

Q34

THE
TROJAN

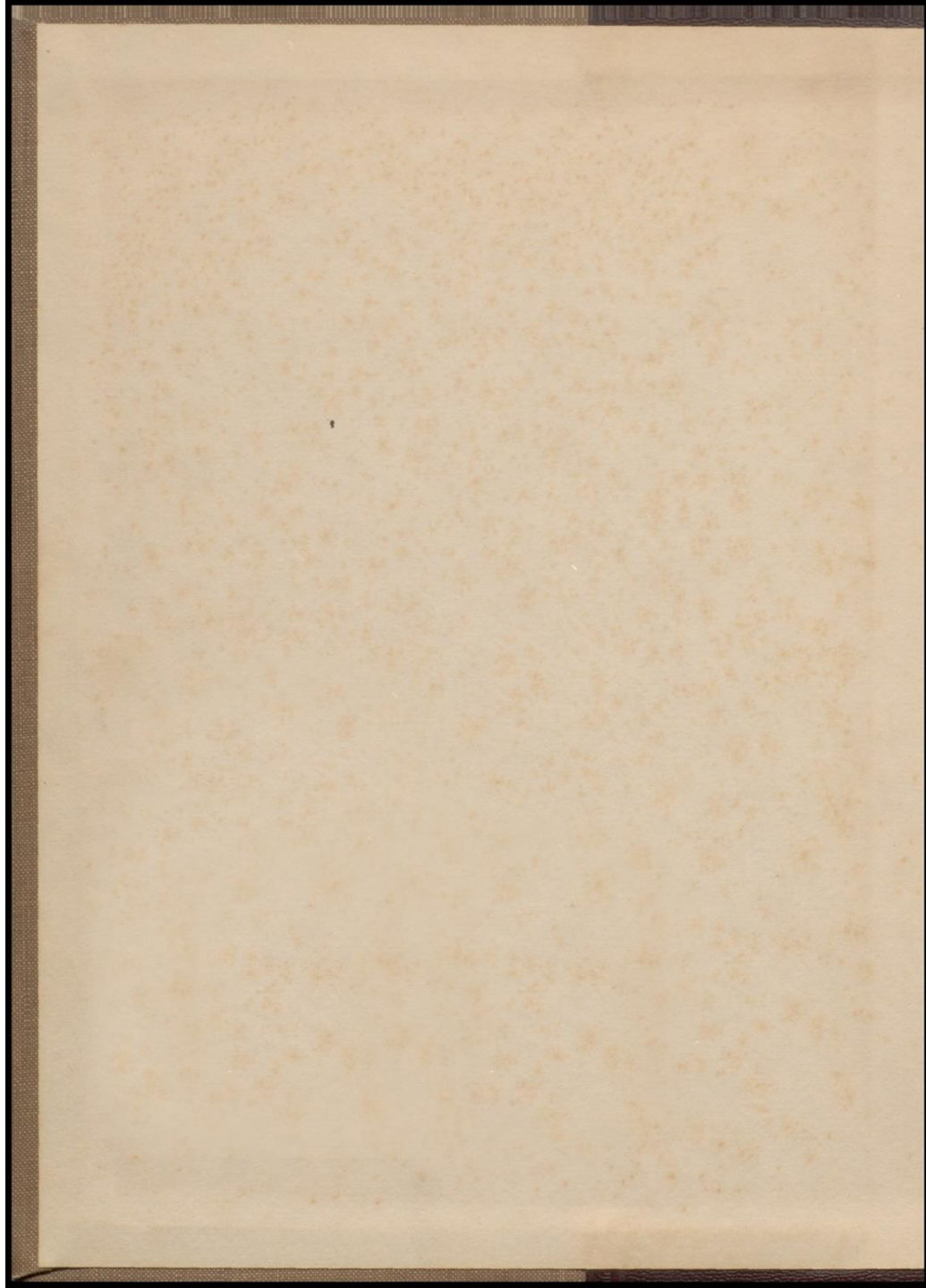

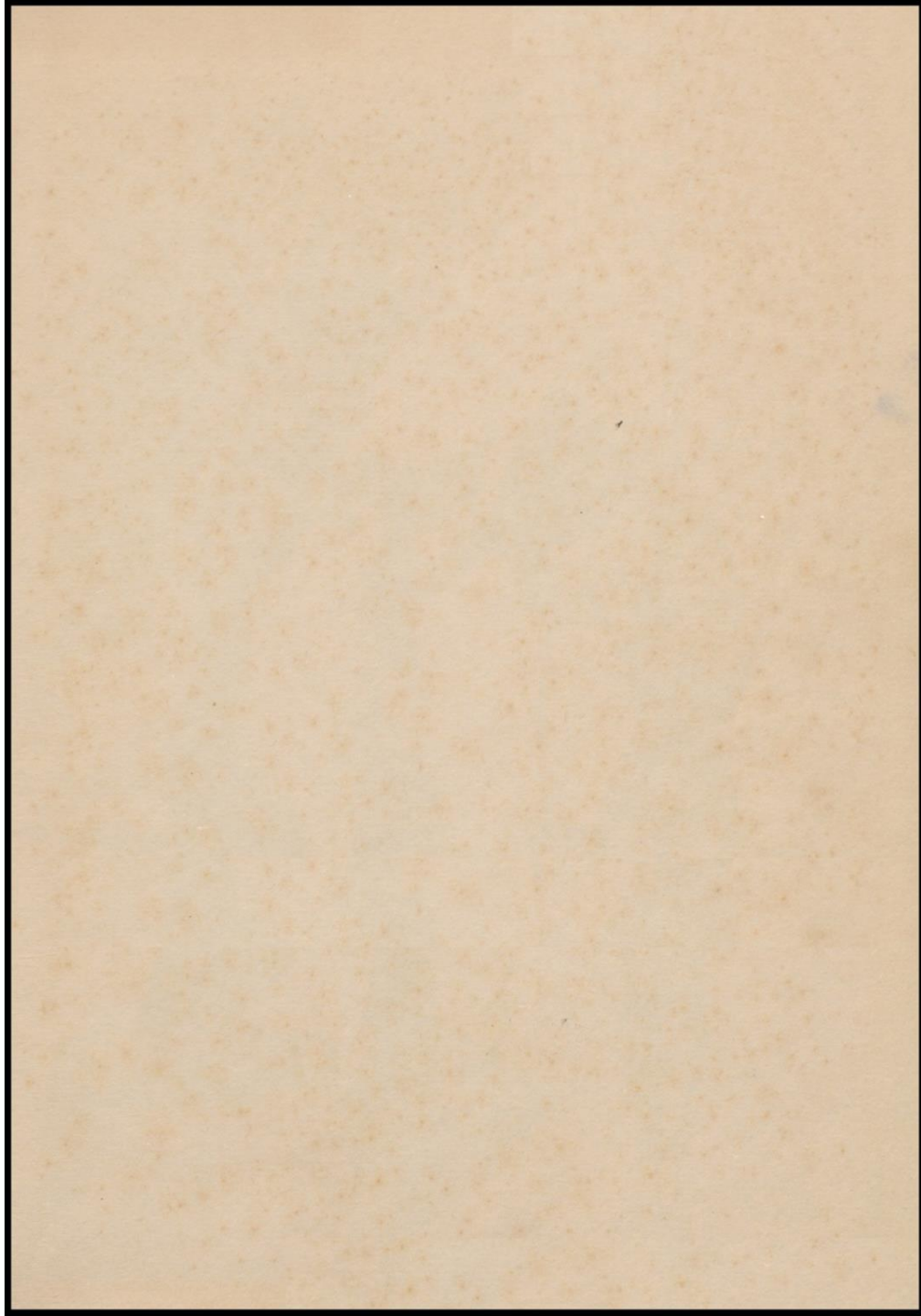

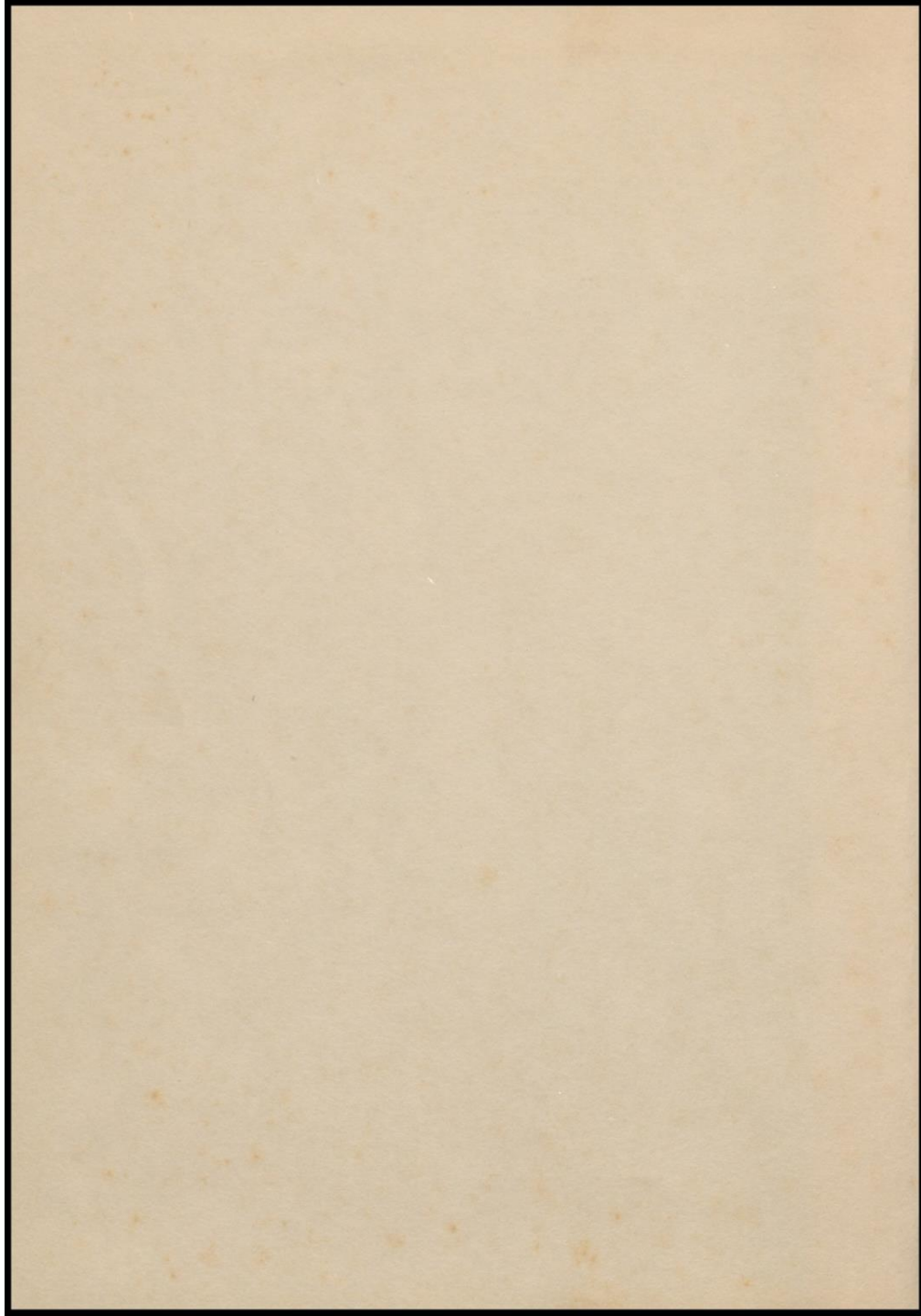

3718
1945

THE TROJAN

1953 - 1954

C 2

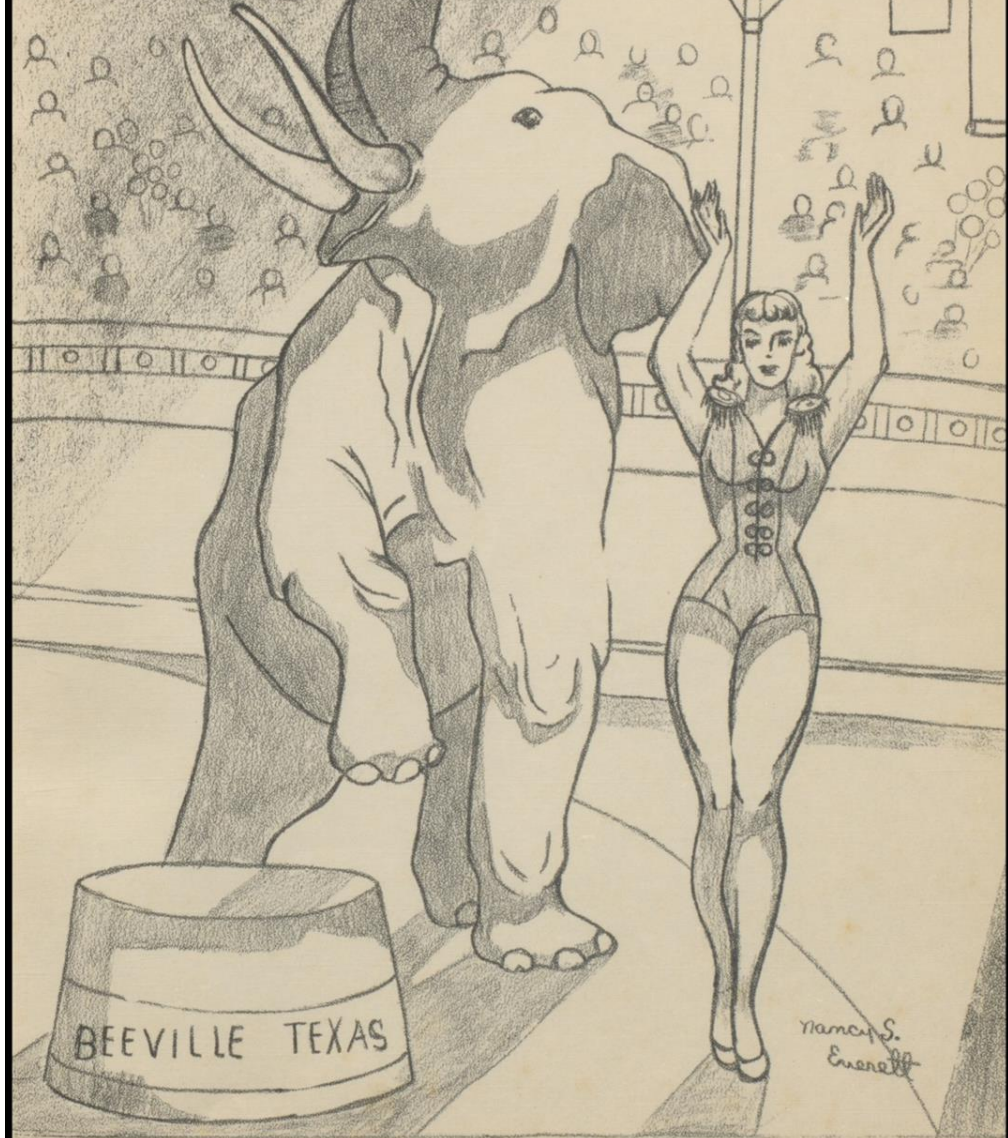

Nancy S.
Everett

Dedication



OLLIE WOOLSEY

We of the 1953-54 Annual Staff take great pleasure in dedicating this annual to Miss Ollie Woolsey who has so faithfully and wholeheartedly worked with the Seniors of this year as a sponsor and with the other students of A. C. Jones High School as an English teacher.

Miss Woolsey, this dedication is a small token of our appreciation for your everlasting patience and understanding from the student body as a whole and the greatest thanks from the 53-54 Seniors for being tops as a sponsor and friend.



MR. K. A. BENNETT
President



MR. MARION YOUNG



MR. ARTHUR ATHEY

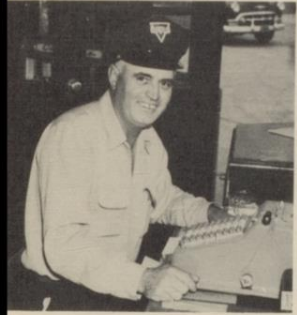

MR. R. T. POWELL



MR. GEORGE MORRILL
Vice President



MR. RALPH JACKSON



MR. PETE PETERSON and MR. FLOYD PARSONS



MR. ROCKY REAGAN

S
c
h
o
o
l
B
o
a
r
d

A. C. Jones

H
i
g
h

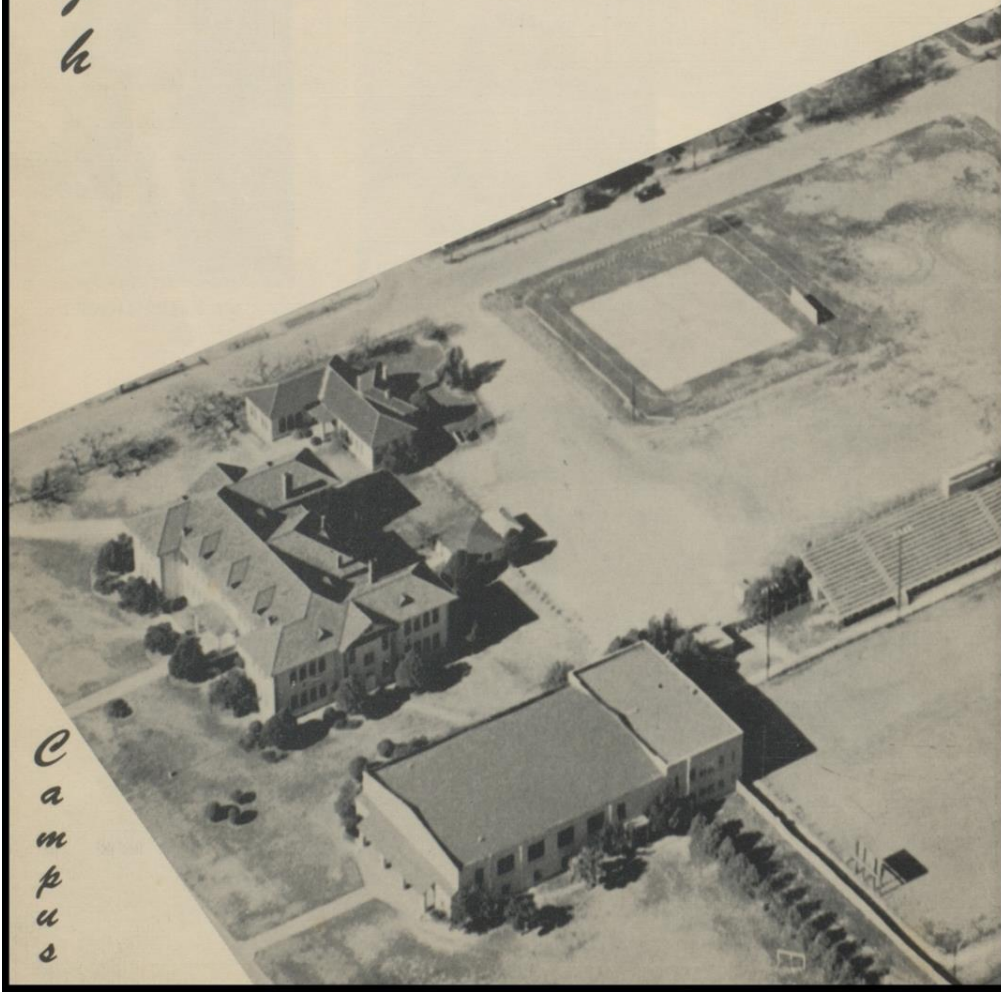

C
a
m
p
u
s



TO THE STUDENTS OF A. C. JONES HIGH SCHOOL
BEEVILLE, TEXAS

It is a pleasure, again, to bring greetings to the students of our high school. As a mere acquaintance has blossomed into friendship, I have no hesitancy in saying that you constitute the finest of the fine student bodies with whom I have worked.

My earnest desire is that the loyalty, the sincerity, the enthusiasm, the love for your fellowman that you have demonstrated throughout this school year will always occupy a pre-eminent position in your later life.

May you throughout life always seek for the truth, because our greatest Teacher has said, "The truth shall make you free!"

Sincerely yours,

Floyd W. Parsons
Superintendent

For all of us this is another year; for some of us it will be a really new and different year; while for others this school year will mean novel achievement, original adventure and fresh, vigorous service to the school and community.

The best way we can help ourselves, our school, and our community is simply by thinking. It is vastly easier to fight than to think, yet all fighting without thinking is sure to end in defeat. It is much easier to work than to think, but the harder man works without thought, the more damage he does. To think means to survive.

Congratulations to a hard working and brilliant thinking annual staff for having produced this splendid book which records the events of a successful school year.



*Sincerely,
Hortwood Alley*

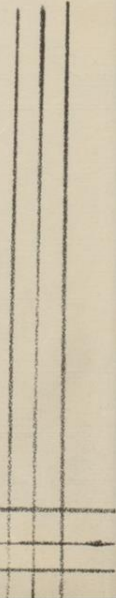

PHILLIP G. ALLISON



Math, Industrial Arts, Coach

LOLA BONNER



Girls' Physical Education and Speech

JEAN DUGAT



English I and Journalism

GEORGE F. ELAM, JR.



Visual Education and Social Studies



L. O. ENDSLEY



Math and Science

Trainers

DAVID W. GREEN



Boys' Physical Education

ARCHIE R. HATCHER

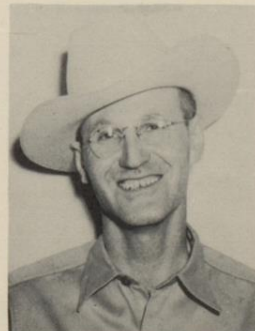

Vocational Ag

HENRY B. JACKSON



Head Coach and American History

GERTRUDE A. KELLOG



Librarian

DORIS KUHNERT



Math and Science

BARBARA L. McANELLY



Home Economics

*T
r
a
i
n
e
r
s*

LAURILE MICHELSON



Business Administration



PATRICIA MOORE



Business Administration

U. R. PFENNIGER



Math and Science

ELIZABETH MILLIKIN



English III and IV

HELEN PICKETT



Spanish

EMIL PIERSON

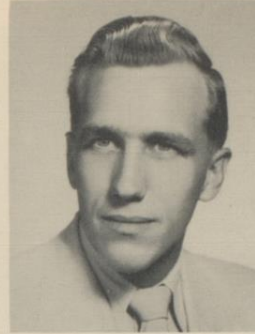

Counselor and Science

GERARD E. STARR



Distributive Education

Trainers



ELVIS H. SULLIVAN—Math



OPAL TANNER



Secretary to Mr. Parsons

DOUGLAS WEICHE



Band and Choral

OLLIE WOOLSEY



English II

JANIS WILLIAMS

All-School Favorite



NORMAN BRIGGS

All-School Favorite

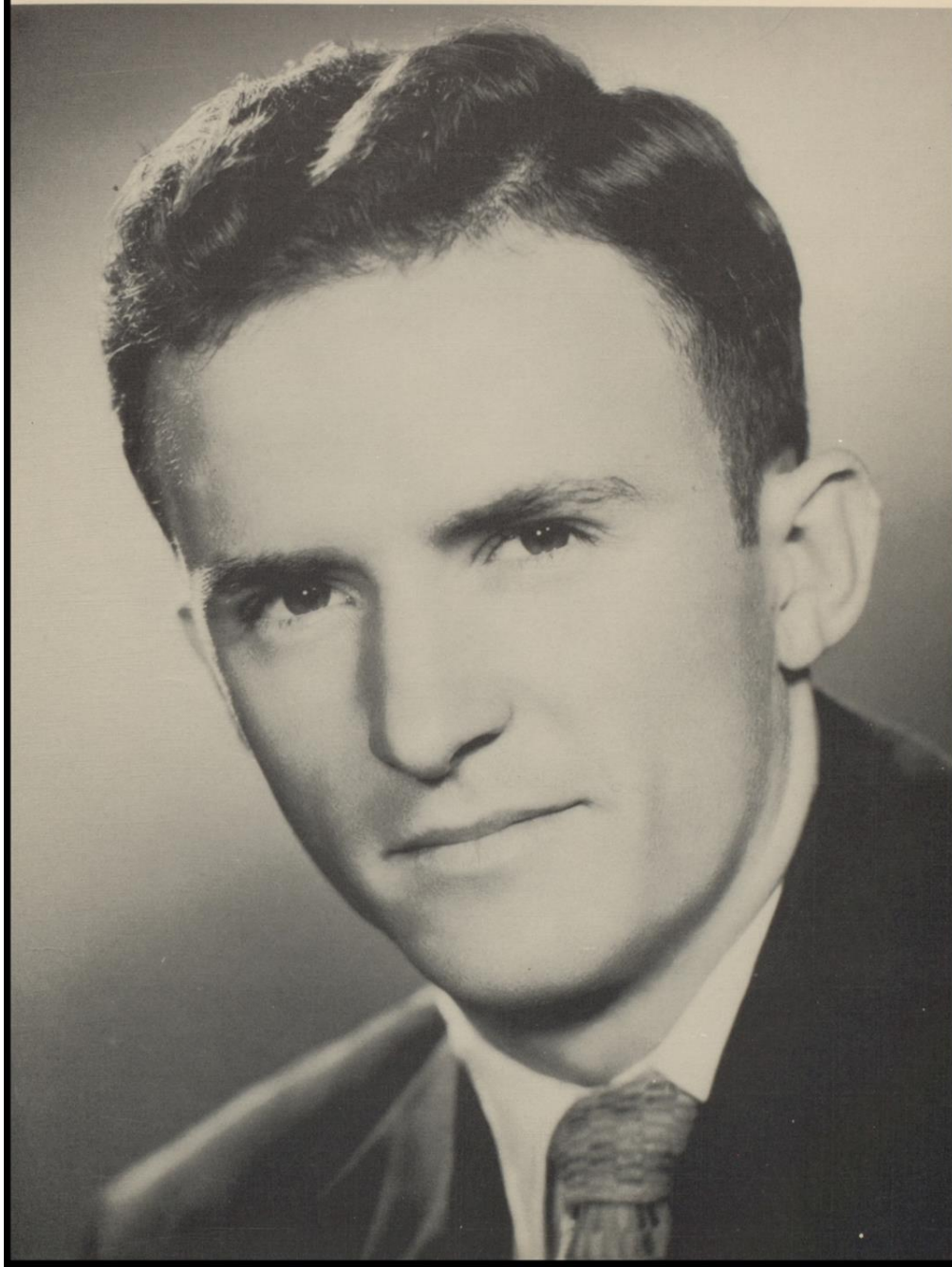

S.R.S.

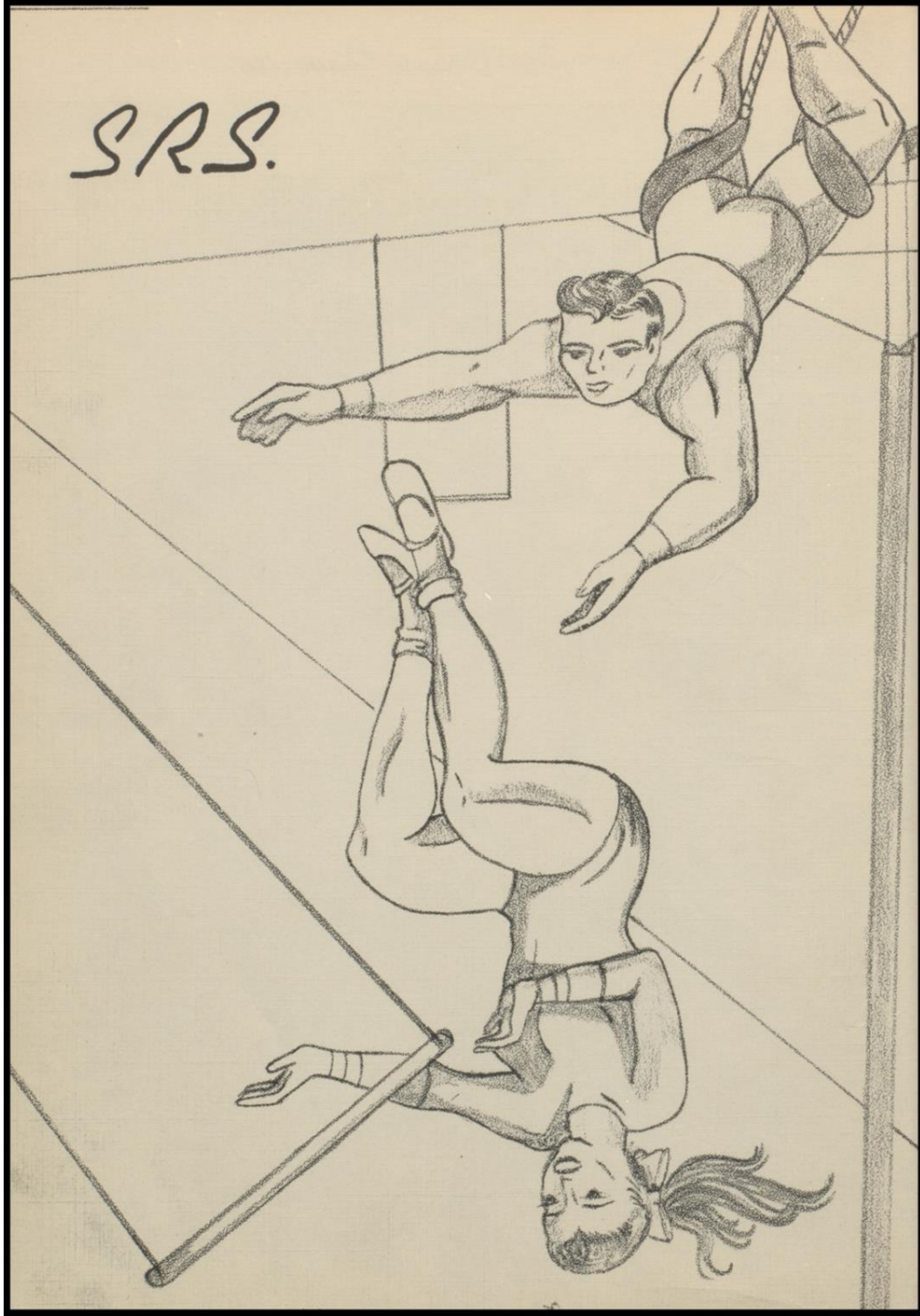

Senior Favorites JOHNNY MCGUILL and DOROTHY KUBALA



S
e
n
i
o
r



C
l
a
s
s

Reporter, Helen Swinney; Treasurer, Shirley Clarke; Secretary, Roy Gene Doubrava;
Vice President, Johnny McGill; President, Tommy May.

Flower—White Mum

Motto—Today, Not Tomorrow

Color—Green and White

Song—“You’ll Never Walk Alone”



Sponsor
OLLIE WOOLSEY



Sponsor
DAVID GREEN



LINDA ARNOLD

Student Council 1; Choir 1, 3; Home Economics 1, 2, 3; Annual Staff 1; Junior Play; Powder Puff Bowl 3; Stamp Club 3, 4; Trojan Staff, Make-Up Editor 4; Quill and Scroll 4; Senior Festival 4; Office Staff 4; Basketball 4; Who's Who; Nominee for Most Beautiful.

SALLY BEARD

Band 1, 2; Choral 3; Annual Staff 4; Trojan Staff, Publicity Manager 4; Library Club, Secretary 1; Basketball Manager 3; Powder Puff Bowl; Freshman Rep.; Office Staff 3, 4; Senior Festival; Junior Play.



WILLIAM B. BERNING

"Billy"

Band 1-4; Basketball 1, 2; Freshman Follies; Football 2; Key Club 2; Junior Play; Trojan Staff 4; Senior Festival; Student Council 4.

CALVIN BENSEN

"Birdseed"

FFA 1, 2, 3; DE 4; District Judging Contest 1; State Judging Contest 1.

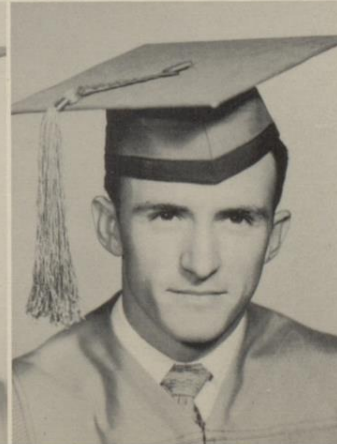

GEORGE BLACKMON

Lettered Football 1-3; Lettered Track 1-3; Basketball 1, 2; Baseball 2, 3; Junior Favorite; Vice President Junior Class; Nominee Fish, Sophomore, Most Handsome, Most Athletic, All-School Favorites.

NORMAN BRIGGS

"Normanna"

Choral 1-4; Safety Patrol 1; Home Room President 1; Cheerleader 3, 4; Senior Festival; Stage Manager; Junior Play; Majorette; Powder Puff Bowl; Fish, Soph., All-School Favorites; Nominee for Junior Favorite.

DOROTHY SUE BROWN

"Susan"

Band 1-4, Secretary 4; FHA 3; Powder Puff Bowl; All-Regional Twirler 2; Home Room Program Chairman; FFA; Assistant Poster Maker 3; Futile Four Quartet 2.

DON BRYAN

Football 1, 2; Basketball 1-4, Lettered 3, 4; Baseball 2, 3, Lettered 3, 4; Tennis 2; Student Council Vice President 4; Trojan Staff 4; Key Club 2-4; Nominee Most Outstanding, Who's Who; Boys' State 3; Annual Staff 4; Sports Editor 4.



MARIA LOUISA CANTU

Powder Puff Bowl; Annual Staff 1-3; FHA 3, 4; DE 3; Junior Play.

WALTER LEE CHESSHIR

Junior Play; Majorette; Powder Puff Bowl; Senior Festival; Key Club 4; Nominee Senior Favorite; Cheerleader 4; Special Staff Assistant 4; Choral 3, 4.



DOROTHY ANN CHEW

"Chevie"

Tennis 3, 4; Powder Puff Bowl; Band 1-3; Reg. VII, First Place Twirler; Annual Staff 4; Trojan Staff, Associate Editor 4; FHA 1; Junior Play 3.

SHIRLEY CLARKE

"Allu"

Band 1; Choral 4; Student Council 1-4, Secretary 4; National Honor Society 3, 4, Treasurer 4; Who's Who; FHA 1-4, Secretary 2, Vice President 3, President 4, District Rep. 4, Rep. to State Meet 1, National Convention 3; Powder Puff Bowl 3; Junior Play; Senior Festival; Class Secretary 3, 4; Fish Favorite; Nominee Senior Favorite.





GEORGE CUDE

Band 1-4, District 3, 4, Regional 3, 4, State 4, Division I rating on Solos 2, 3; FFA 2-4, District, Regional, and State Judging Team 2, District Team 4; Public Speaking, Third Place 4; Key Club 2-4; Student Council 2.

FRANCES DOUBRAVA

FHA 1-4; Stamp Club 3; Library Club 4; Powder Puff Bowl; Junior Play Props Committee; Office Staff 4.



ROY DOUBRAVA

"Genna"

Football 1-4, Lettered 2, 3, 4; Track, Lettered 2, 3; Tri-Captain Football Team 4; FFA 1-4, President 4; Senior Class Secretary; Nominee for Student Council President; Cheerleader; Powder Puff Bowl; Nominee Senior Favorite.

NANCY SUE EVERETT

Choral 1, 4; Annual 3, 4, Art Editor 3, Associate Editor 4; Trojan Staff, Art Editor; Powder Puff Bowl; Quill and Scroll 3, 4; Library Club 2; Prom Committee 3; Junior and Senior Play Sets.



BILL FRENZEL

LUZ GARZA

Football 1, 2, Lettered on "B" Team; Track 2, 3, Lettered; Baseball 2, 3; DE Club.

DANA ELISABETH GLOVER

"Whup"

Band 1-4, District 2-4, Regional 2-4, State 3, 4, Division I rating on Solo 3, Victoria Music Festival 3; French Horn Quartet 1-4; Choir 1; Stamp Club 2, 3, Program Chairman 3; National Honor Society 3, 4, President 4; Junior Play; Powder Puff Bowl Manager; Nominee for Senior Favorite; Trojan Staff, Make-up Editor; Senior Festival; Nominee for DAR Award; Quill and Scroll 4.

JERRY GRIFFIN

Football 1-4, Lettered 1-4, Tri-Captain 4; Track 1-4; Basketball 1, 2; Choir 1, 2, 4; Annual Staff 1-3; Trojan Staff, News Editor; Stamp Club 3; Nominee for Fish, Soph., Junior, All-Schol Favorites; Most Junior, All-School Favorites; Most Committee; Powder Puff Bowl Coach.

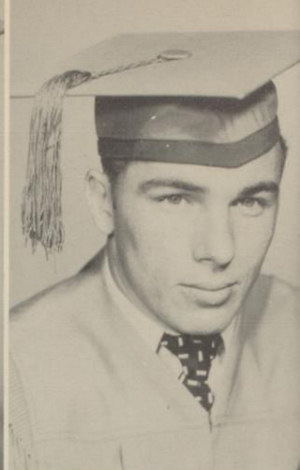

ELIZA ELVA GUTIERREZ

Choral 1; FHA 3, 4; DE 3, 4. Transfer from Herrington, Kans., Freshman Year.

LUPE GUTIERREZ

DE 4; Football 3, 4, Lettered 4; Baseball 3, 4, Lettered 3; Track 2-4, Lettered 2, 3.



ANN HASKINS

"Frame"

Powder Puff Bowl; Choral 1-4; Trio 2-4; Trojan Staff 4; FHA 1-4, Song Leader 1; Junior Play; Office Staff 1-4; Senior Festival; FFA Sweetheart 3; Most Beautiful 4; Nominee for Miss Beeville and Fiesta Queen.

JERRY HAWKINS

"Jeremiah"

FHA 1-4, State Rep. 2, Treasurer 3, Vice President 4; Basketball 1-4; Volleyball 1, 2; Senior Festival; Powder Puff Bowl; Nominee Most Athletic; Office Staff 4; Choral 2, 3; Junior Play Make-Up.





WELBORN HAYHURST
"Weelbar"

FFA 1-4, Song Leader 2, Parliamentarian 3, Vice President 4, District Rep. 4; Best Showman Bee County Boys' Show 3; Cheerleader; Powder Puff Bowl.



SONIA MARIBETH HERBOLT
"Sunny"

Band 1-4; All-District Band 2, 3, 4; Buccaneer Festival Band 2; FHA 2-4; Homeroom Rep. 1; Office Staff 3, 4.

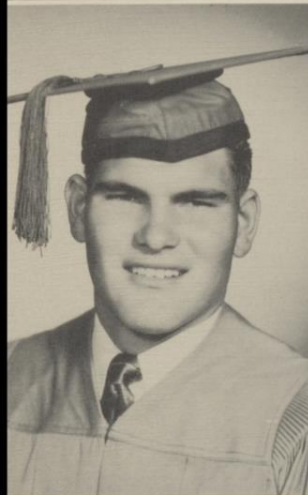

MILTON HERTEL

Football 1; Band 1-4, District Band 2-4, Regional Band 4; Key Club 2-4; Board of Directors 2; Song Leader 4.



CAROLYN HOPKINS

FHA 1-4, Parliamentarian 2, Secretary 3, District Parliamentarian 4, Rep. to Camp 3; Office Staff 1-4; DE Club 3, 4, Vice President; Sweetheart; Delegate to State Meet; Powder Puff Bowl.



BERNICE ISAACKS
"Bernie"

FHA 1, 3, 4; Triple Trio 4; Band 1, 2; Tumbler; Choir 3; Library Club 2-4, President; Powder Puff Bowl; Trojan Staff, Circulation Manager.



JOHNNY ISAACKS

FFA 1, 2; Lettered "B" Team Football 2; DE 3, 4, President 4.

KENT KIRK

"Kork"

Band 1; Safety Patrol 1, 2.

DOROTHY KUBALA

Junior Play; Powder Puff Bowl;
Trojan Staff, Business Manager 4;
Basketball Manager 4; Senior Favo-
rite; Senior Festival.

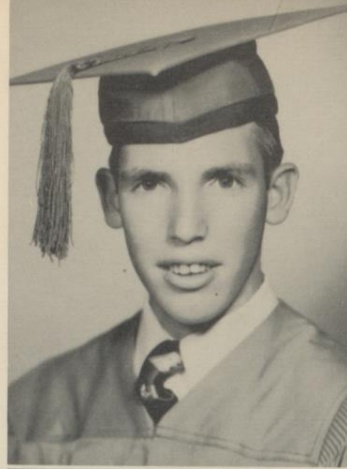

EUGENE LEE

One-Act Play 3; Football 1-4, Let-
tered 3, 4; Track 1, Manager 2;
Safety Patrol 1; Cheerleader Powder
Puff Bowl; Junior Play and Senior
Festival Announcer 3, 4; Annual
Staff 1-4; Key Club 3; Trojan Staff;
Associate Production Manager 4.

LIONEL LOZANO

Football 1, 2, Lettered "B" Team 1;
Track 2, 3, Lettered 2, 3, State Meet;
DE Club 4.

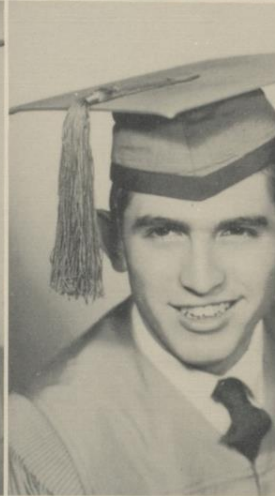

CAROL LOUDERMILK

Band 1-4, District 1-4, Regional 1-4,
State 3; Student Council 1-4, Treas-
urer 3, Secretary 4; Basketball 1,
2, 4; Volleyball 1, 2; Annual Staff
1; Stamp Club 2-4, Secretary 2,
President 4; Powder Puff Bowl;
National Honor Society 3-4; Key
Club Sweetheart; Nominee for Fish,
Soph, Most Athletic and Outstand-
ing; Junior Play Promptor.

MARIA RITA JARAMILLO

Dropped.





MARY JANE LOVE
 Band 1-4, District 2, Flag Bearer
 4; Fish Secretary; FHA 1-4, Musi-
 cian 4, Parliamentarian; Library
 Club 2-4, Secretary 4; Stamp Club
 3, 4; Powder Puff Bowl; Junior
 Play; Senior Festival; National
 Honor Society 3, 4, Secretary 4;
 Junior Class President; Office Staff
 4; Nominee for Junior and Most
 Outstanding; Trojan Staff, Editor;
 Nominee DAR Representative;
 Who's Who; Quill and Scroll 4.

ALBERT LEO MCGUILL
 FFA 1-4, Vice President 2, Treas-
 urer 3, Parliamentarian 4; Football
 2; Lettered "B" Team Baseball 2;
 Senior Festival; Trojan Staff; Nom-
 inee FHA Sweetheart; Key Club;
 Gold Key Club; Majorette Powder
 Puff Bowl.

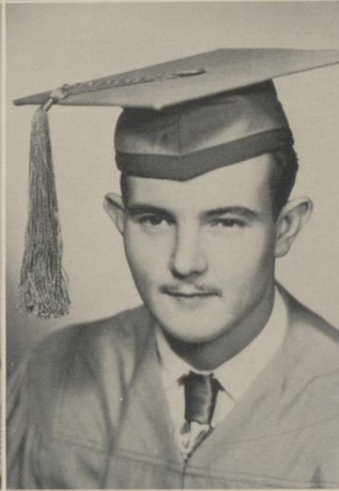

JOHNNY MCGUILL
 Choral 3; Trojan Staff 4; Senior
 Favorite; Nominee Most Handsome,
 Most Athletic; Football 1-4, Let-
 tered 2-4, Tri-Captain 4, District
 4, Honorable Mention State; Coach
 Powder Puff Bowl; Junior Rep.;
 Senior Class Vice President.

ARTHUR DUDLEY MABRAY
 Band 1, 2; Football 2-4; Basketball
 1, 2; Baseball 1, 2, 3; Junior Play.

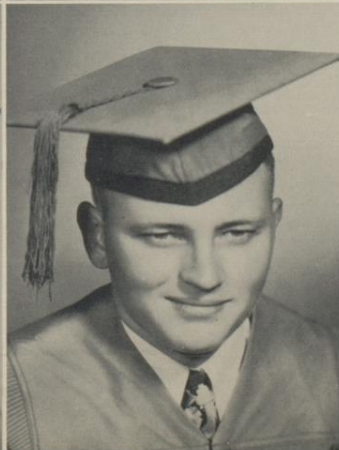

BILLY MCKEE
 PAUL MATOCHA
 FFA 1-4, Vice President 2, Vice
 President 3, Historian 4; Delegate
 to District Banquet 3.

THOMAS A. MAXWELL

"Mac"

Declamation 1, First Place, 2, Second Place; Football 3; Volleyball 3; One-Act Play 3; DE Club 4.

THOMAS PATRICK MAY

"Tommy"

Student Council 3, 4, President 4; Key Club 3, 4, Board of Directors 3, President 4; Senior Class President; Junior Play; Trojan Staff 4; Radio Reporter; Basketball 3, 4, Lettered 4; Volleyball 3, 4; Nominee Junior All-School Favorite; Most Outstanding Boy; Who's Who 4; Boys' State 3.

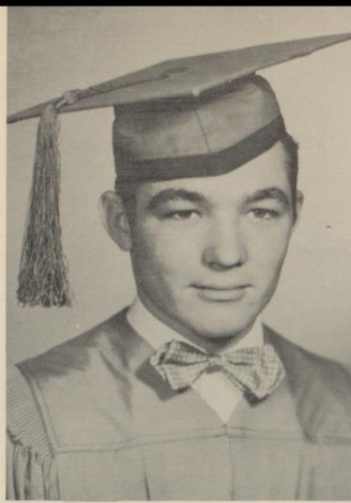

MARY MAYORGA

Choral 1-3; FHA 2-4; Annual Staff 2; DE Club 4, Secretary; Nominee DE Sweetheart; Pep Club 4; Volleyball 3; Baseball 2.

RUTH MORROW

Basketball 1-4, Lettered 2-4; Volleyball 1-4; Baseball 2; Powder Puff Bowl; Seventh Grade Coach 2, 4; Office Staff 3; Most Athletic Girl.



CAROLYN MUELLER

Choral 1, 2; FHA 1; Publicity Manager Junior Play.

MARILYN MUELLER

FHA 1; Choral 1, 2; Publicity Committee; Junior Play.





CAROLINA OCHOA
 FHA 1-4; DE Club 4.
 EDITH ANN O'DONNELL
 "Blondie"
 Choral 1-3; FHA 1-4; Library Club
 4; Powder Puff Bowl.



JOHNNIE PETERS
 Football 1; FFA 1-3; Sentinel 2;
 DE 4.
 BILLIE JEAN RAYBURN
 Band 1-4; Tumbler 3, 4; First Di-
 vision Twirler 2-4; Powder Puff
 Bowl; Stamp Club 3; Junior Play;
 In Between Acts; Senior Festival.



BARBARA ROBINSON
 Student Council 1; Stamp Club 2;
 Band 1, 2; FHA 1, 2; Trojan Staff,
 News Editor; Choral 2; Spanish
 Club 2; Between Acts, Junior Play;
 Talent Show 2.
 JUANITA RODRIGUEZ
 FHA 1-4; DE Club 4.

EDGAR O'DONNELL
Band 1, 2, 3; Football Manager 4;
Basketball Manager 4.

AIRA ROCHA
"Yaya"
FHA 2, 3.

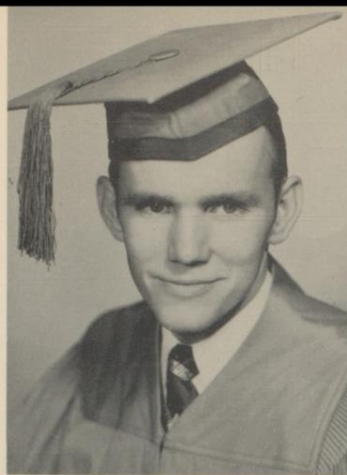

JESUS SALINAS
Football 3, 4, Lettered 4; Baseball
3; Key Club 2-4, Treasurer 4.

LYDIA SELLERS
Spanish Club 1; Band 1-4; Annual
Staff 1; Library Club 1; District
Band 3, 4; National Honor Society
4; Vice President Library Club 4;
Senior Festival.



LYNN STANLEY
Football 2-4; Track 3, 4; Volleyball
4; Choral 2, 3; Annual Staff 3;
Trojan Staff 4; FFA 1, 2, Sentinel
2; Most Handsome.

COLLEEN STUART
Senior Duchess; Miss United Fund;
Nominee for Fiesta Queen. Transfer
from Port Lavaca 4.





HELEN SWINNEY
"Johnnie"
 FHA 1-4, Reporter 4; Manager
 Powder Puff Bowl.

MARGARET TRAVLAND
"Maggie"
 Basketball 3, 4; Band 1-4, Second
 Division Solo 2, 3; Trojan Staff,
 Make-Up Editor; FHA 1-4, Reporter
 3, Pianist 4; Office Staff 1-4; Stamp
 Club 3, 4, Secretary 3, Reporter 4.



JOSIE VILLEGAS
 Choir 1, 2; Baseball 2; FHA 3;
 Junior Play 3.

BEVERLY WARNICA
"Black"
 Basketball 1-4, Lettered 3, 4; Powder
 Puff Bowl 3; Student Council 1, 2;
 Band 1; Choral 2; Trojan Staff 4;
 FHA 1, 2; Nominee for All-School
 Favorite; Cheerleader 2-4, H e a d
 Cheerleader 3, 4; Who's Who.

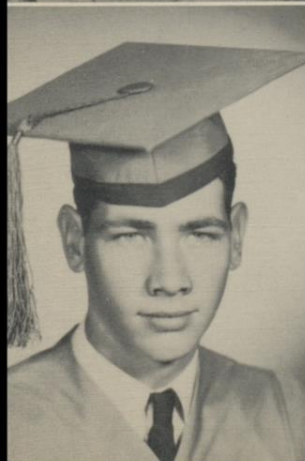

JOE NEIL WEST
 FFA 1-3; DE 4.

GWEN WHITE
 Dropped.

HUBERT T. WILDER
Football 3, 4, Lettered 4; Trojan
Staff, Associate Feature Writer.

JANIS WILLIAMS
FHA 1, 2, 4; Nominee for Soph. and
Most Beautiful, Junior and All-
School Favorites; Office Staff 2;
Basketball 2, Manager 3; Powder
Puff Bowl.

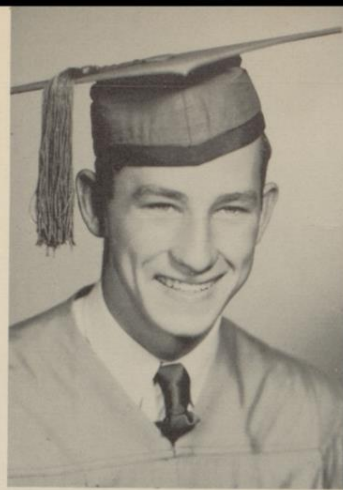

ROBERT WINGENTER
"Bobby"

FFA 1-4; Library Club 1; Stamp
Club 2-4, Vice President 2, 4, Presi-
dent 3; Junior Play; Senior Festi-
val; Key Club 2, 4, Reporter 4;
Student Council 4, Treasurer; Quill
and Scroll 4, Secretary-Treasurer;
Trojan Staff, Associate Art Editor;
Nominee for Most Outstanding.

RALPH ZIMMER
"Henryetta"
Track 1; Football 2, 3; FFA 2, 3,
Historian; DE 4.



S
e
n
i
o
r
C
l
a
s
s



ROY DANA JOHNNIE DOROTHY WALTER SHIRLEY

F
a
v
o
r
i
t
e
s

A
l
l
S
c
h
o
o
l



GEORGE CAIL TOMMY JANIS NORMAN BEVERLY

F
a
v
o
r
i
t
e
s





Mr. Parsons and His Beat Refugio Cake



Yea, Team



D.E. Sweetheart Nominees



Majorettes

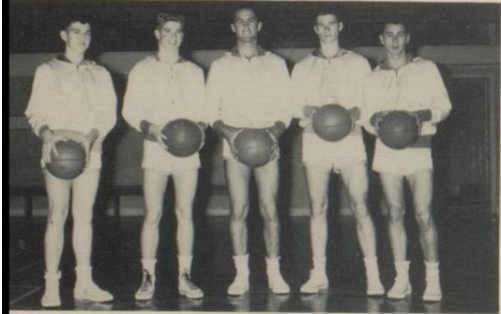

Our Heroes



Faces?????? Hats!!!!!!

Come to the Parade

This (?) Is Our Band



JRS



Nancy Sue Everett

Junior Favorites

COLEMAN MULINIX and CAROL MALONE

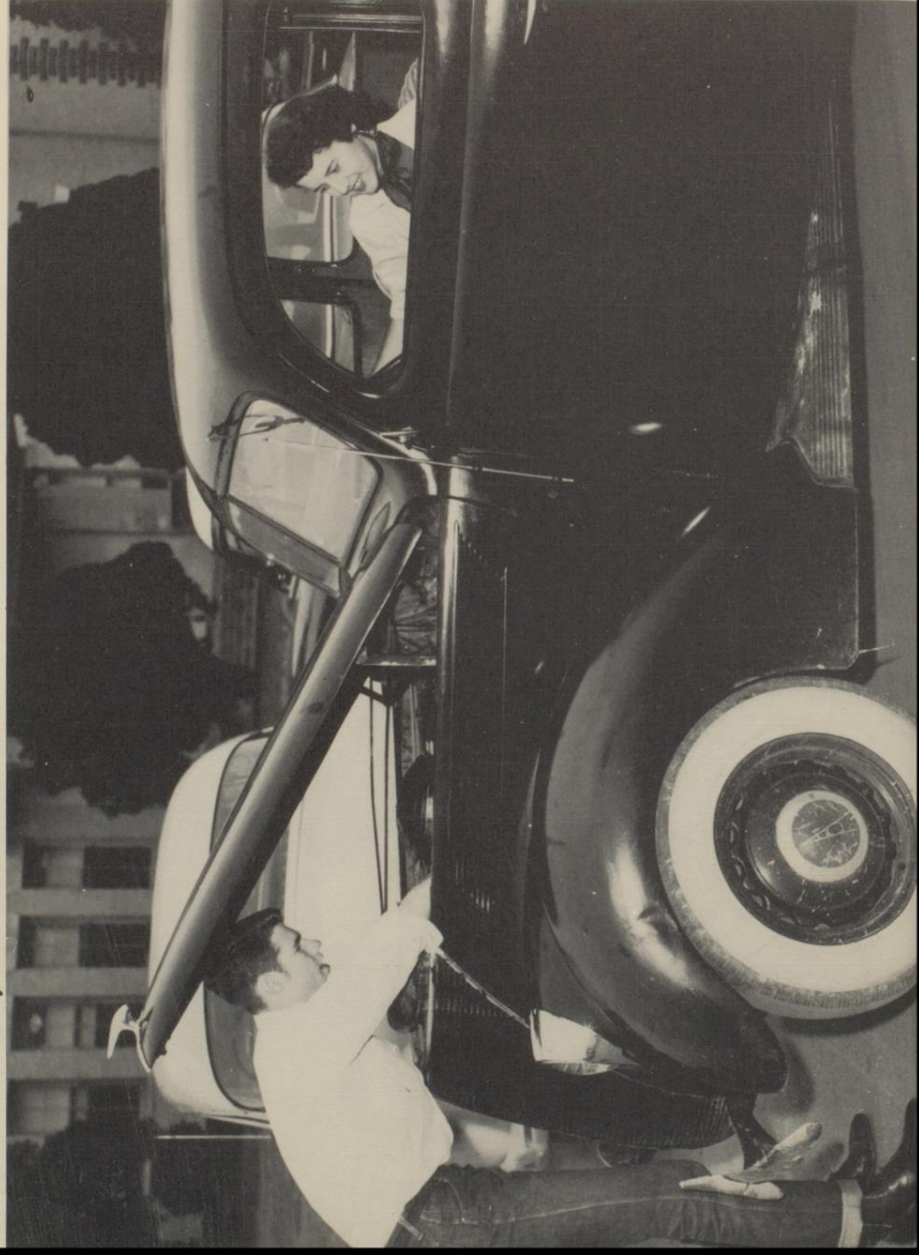

Junior Class Officers



Eldridge Custer, *President*; Carol Malone, *Reporter*; Colemon Mullinix, *Vice President*; Nancy Jenkins (not shown), *Secretary*.



Flower—Sweetheart Rose
Colors—Blue and Silver
Motto—Onward! Upward!
Song—I Believe



Sponsors



MRS. ELIZABETH MILLIKIN

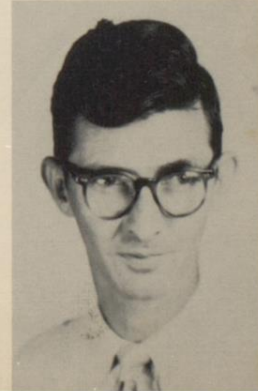

MR. ED SULLIVAN

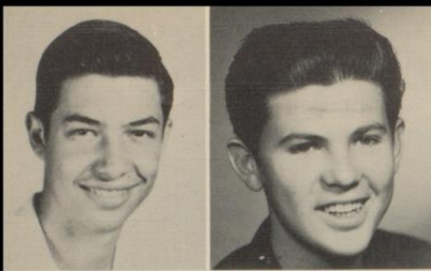

Archer, Lee
Archer, Lynn



Baker, Billy
Baldillez, Beatrice

Bast, Alleene
Blevins, Virgil



Bond, Jack
Butts, Virginia



Cantu, Andrea
Collinsworth, Juanita



Cox, Violet
Cruz, Joe



Curtis, Charles
Custer, Eldridge

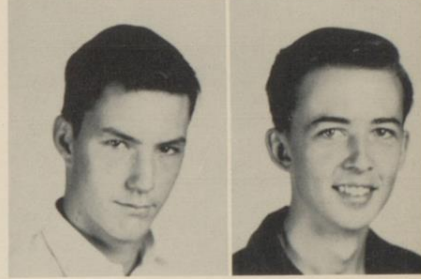

DeLeon, Pauline
DeLeon, Elvira



Durant, Jeanette
Fudge, Claudia



Gaines, Mary
Garcia, Armando



Garcia, Mike
Gilbreth, Ann



Godkin, Gloria
Gorham, Sandra

Gordon, Autry
Govella, Irene



Hamilton, Shirley
Henry, Evelyn



Hernandez, Hermenegildo
Hill, Robert Lee



Israel, Bartell
Jemison, Bobby



Johnson, Bobby
Jenkins, Nancy



Kirk, Myradel
Klett, Billye



Knocke, Larry
Lain, Dave



Laughter, Lucille
Leal, Adelmira



Lehman, Ronald
Lopez, Lucille



Lott, Anna Joyce
Luna, Ruth

McGrew, Barbara
McKee, Buddy



Martin, Emmet
Martinez, Dominga



McMahan, Charles
Malone, Carol



Malone, Shirley
May, Jerry



Meider, Bill
Miller, Charm

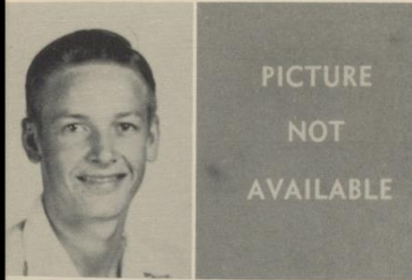

Moddy, Jim
Moreno, Joe

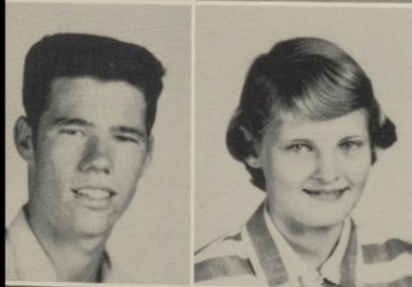

Mulinix, Colemon
Mussett, Grace



Nutt, Mary Margaret
Ochoa, Maria



Patty, Freddy
Pennington, Rhoda



Peters, Lynn
Peterson, Jimmy

Plachy, Jerry
Plachy, Paul



Pollard, Dewayne
Prewitt, Beverly



Quinn, Charles
Reddell, Joy



Reyes, Martha
Robinson, Wilma



Rodriguez, Horacio
Rodriguez, Rebecca



Romine, Arthur
Ross, John

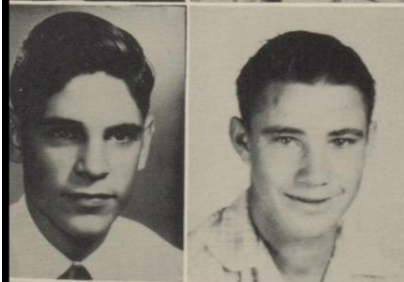

Rossi, Johnny
Searcy, Charles



Searcy, George
Senseman, Louise



Shropshire, Lutie
Smejkal, August



Smith, Walter
Stephenson, Eddie

Stewart, James Ray
Thompson, Leo



Thompson, John
Travland, Oscar



Trevino, Ramona
Trial, Joe



Ward, Carolyn
Whalen, Herbert



Williamson, Mildred
Woodall, Shirley



PICTURE
NOT
AVAILABLE



Younts, Louis
Zimmer, Kenneth



PICTURE
NOT
AVAILABLE

Kirk, Billy
Luce, Thomas





'Twas the Night Before Christmas



Winter Wonderland



I Saw Mommie Kissing Santa Claus



White Christmas



All I Want For Christmas

Senior Christmas Festival

Scripture Reading	Tommy May
White Christmas	Ann Haskins, Sally Beard
I Saw Mommie Kissing Santa Claus	Dorothy Kubala
'Twas the Night Before Christmas	Song, Dana Glover
Skit—Norman Briggs, Dorothy Kubala, and Lydia Sellers	
Winter Wonderland	Billie Jean Rayburn
All I Want For Christmas	Dana Glover
Songs	B.H.S. Choir
"The Saints Return"	One-Act Play

CAST

The Guardian Angel	Barbara Robinson	St. Francis	Billy Berning
St. George	Bobby Wingenter	St. Elizabeth	Linda Arnold
St. Bridget	Shirley Clarke	St. Nicholas	Lynn Stanley
St. Theresa	Mary Jane Love	A Young Mother and Her Baby	Jerry Hawkins
St. Martin	Albert Leo McGuill	An Old Man	Walter Lee Chessir



Ready, Set, Go!!



What Happened to Juney?



The Weddin'



The Chase

*J
u
n
i
o
r
P
l
a
y*

Feb. 26

"Hillbilly Weddin' "

<i>Pa Belsnickle</i>	James Ray Stuart
<i>Ma Belsnickle</i>	Lucille Laughter
<i>Cealie Belsnickle</i>	Mary Gaines
<i>Bonnie Mae Belsnickle</i>	Nancy Jenkins
<i>Jauney Lou Belsnickle</i>	Ann Gilbreath
<i>Four Belsnickle</i>	Aleene Bast
<i>Five Belsnickle</i>	Carolyn Ward
<i>Six Belsnickle</i>	Charm Miller
<i>Ronald Maxwell</i>	Oscar Travland
<i>Lucy Maxwell</i>	Evelyn Henry
<i>Obeey Upschlager</i>	Robert Lee Hill
<i>Chiz Upschlager</i>	Autry Gordon
<i>Cousin Zeke</i>	Eddie Stephenson
<i>The Reverend</i>	Jack Bond

Directors—Mrs. Elizabeth Millikin and Mr. Ed Sullivan





SOPHS

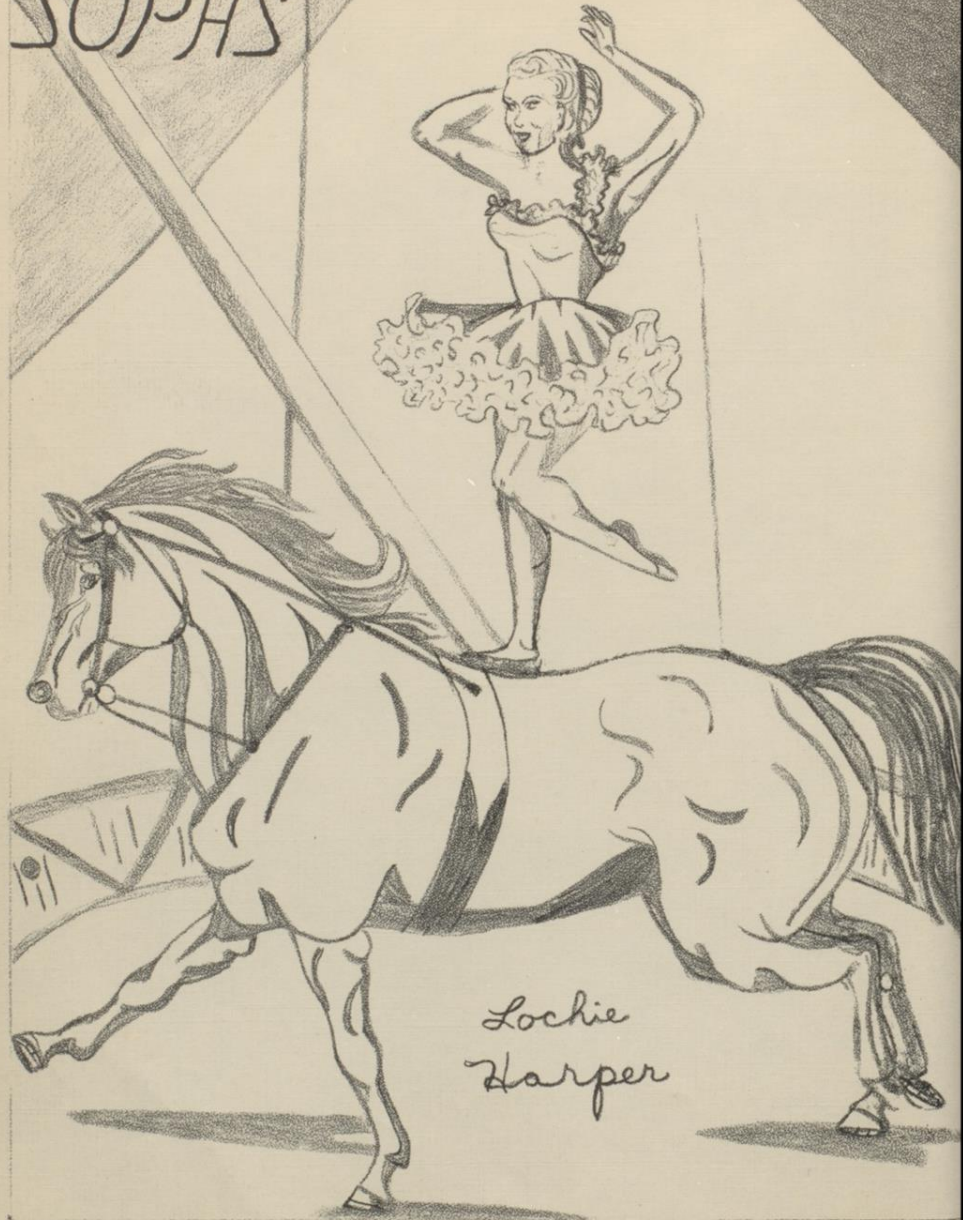

Lockie
Harper

Sophomore Favorites

JERRY FORD and LOU ANN PARSONS





Too BUSY



Photo not available



Ballard, Alice
Baltazar, Bobby
Barber, Norma Jane



Billings, James
Bradfute, Byron
Brown, Patricia

Brown, Shirley
Butts, Dennis
Castro, Diana



Chesshir, Patricia
Crockett, Donald
Culpepper, Alice



Collingsworth, Pete
Davis, Bob
Davis, Kay



Daum, Patricia
DePuy, Janice
Downes, Clifton



Dennis, Barbara
Espinosa, Albert
Espinosa, Pete



Flores, Armando
Ford, Jerry
Franke, Darlyne

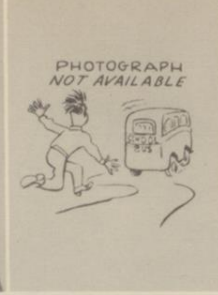

Klett, Scottie
Fuson, Darlene
Garcia, Baldemar



Garcia, Alice
Garza, Joe
Glover, Teddy

Guerrero, Robert
Gutierrez, Olga
Garza, Leonard



Hamby, Gordon
Hancock, James
Hirst, Johnny



Garza, Jesse
Hamm, Joe
Harper, Lockie Lou



Harrison, Tippy
Hatcher, Wayne
Garcia, Arthur

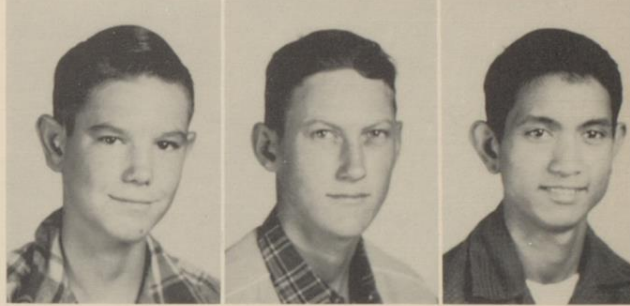

Henry, Mary
Herod, Gene
Hill, Bruce

PROPERTY OF
A. C. JONES HIGH SCHOOL LIBRARY
BEEVILLE, TEXAS



PHOTO NOT AVAILABLE



Hobbs, Travis
Huser, Margaret
Hutchins, Katherine



Israel, Beda
Ivey, Alice
Jackson, Ralph



Jordan, Reagan
Jostes, Barbara
Kircher, John

Koenig, Dorothy
Lawson, Jay
Lozano, Liborio



McCarty, Marla
McClelen, Joyce
McGill, Barbara



McKinney, Karen
McKinney, Mary Beth
Matocha, Joe



Meza, Fermin
Morrow, Pat
Neuhars, Joyce

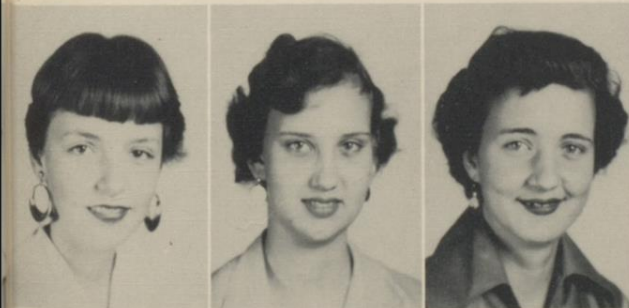

Orchard, Jane
O'Shields, Cheryl
Park, Barbara Kay



Parsons, Vickie
Parsons, Lou Anne
Powell, Allen



Presa, Agapito
Pringle, Mike
Range, Norma Jane



Reyes, Pete
Rider, Beverly
Rodriquez, Andrea

Rocha, Antonia
Rodriquez, Angel
Roland, Ronnie



Rosebrock, Carolyn
Routh, Lawana
Ruth, Ann



Sandoval, Bernardo
Searcy, Thomas
Self, Loyd



Skoruppa, Leona
Smith, Patty
Sweet, Eugene



Taylor, Gayle
Thompson, David
Tolliver, Eleanor



Trevino, Aurelio
Vargas, David
Velasquez, Maria



Vargas, Abel
Villegas, Robert
Warren, Ruth



West, Billy Wyatt, Wayne White, Mary Ann Wingenter, Anthony

Wright, Barbara Young, Jay Youngblood, Virgil Wyatt, Charlie



Ybanez, Eleanor
Zerda, Anna Lou
Albrecht, Terry



"FISH"

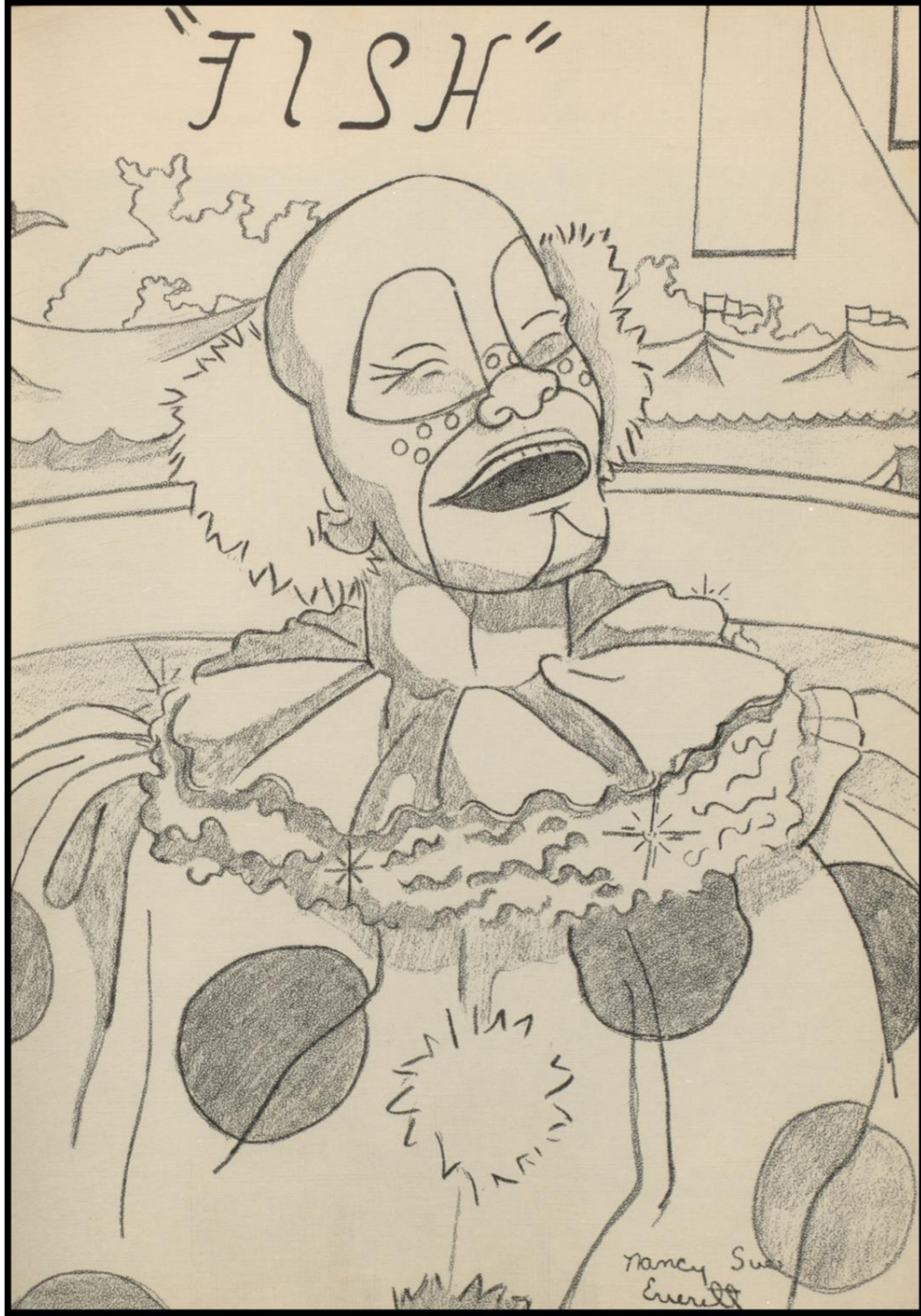

Nancy Sue
Everett

Freshman Favorites CHARLES ISOBEL and BARBARA POTTER



Baltazar, Robert
Bell, Billye Rose
Bunson, Wayne



Bertram, Roberta
Bledsoe, Claudette
Booth, Loland



Bond, Johnnie
Borden, Monte
Briggs, Donald



Brown, Jamie
Bryars, Patty
Callihan, Janis



Cantu, Lorenzo
Chew, Virginia
Contreras, Olga



Council, Camilla
Cox, Linda
Davis, Bill

Davis, Marion
Deason, Barbara
Dorsey, Charles

Doubreda, Joyce
Downs, Loretta
Edgeman, Stephen



Fairly, Mary Helen
Ford, Pauline
Forster, Wayne



Fridge, Tommie Gay
Garcia, Johnny
Garcia, Richard



Galloway, John
Geisler, Stanley
Gonzalez, Olga



Guerruo, John
Guerrero, Sobeida
Guevara, Natalio

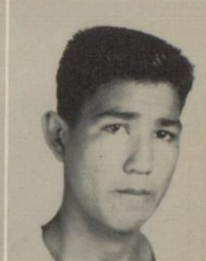

Gold, Ottis
Hebert, Ann
Hopkins, Becky



Huebner, Myrtice
Huser, Rose
Imes, Joan



Isbell, Charles
Jones, Ruth
Juarez, Robert



Keller, Benny
Kidd, Mary
Kimball, Jackie



Kinkler, Kay
Lain, June
Lawson, Tom

Leal, Santana
Matocha, John
Martinez, Arturo

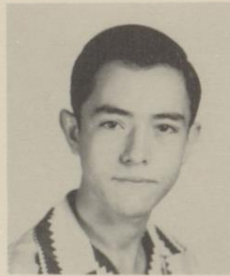

Martinez, Rudy
Mayorga, Ella
Mayorga, Uvaldo



McClellan, Lela Mae
Mills, Opal
Maxwell, Margaret



Mehring, Glenn
Mergele, Jolyne
McMillion, Judy



Mills, Gary
Mixon, Patsy
Monroe, John



Moore, Rose Lee
Moreno, Rosa
Moreno, Sylvia



Morse, Jeannie
Naranjo, Gonzalo
Nelson, Jimmy



Newton, Lloyd
Ochoa, Thedora
Palmer, Tommie

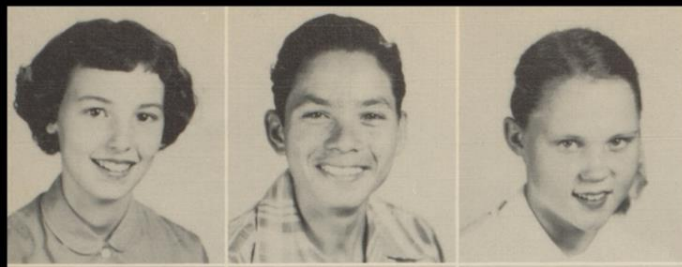

Penewitt, Dorothy
Perez, David
Peters, Joyce



Plachy, Anna
Pollard, Delloyd
Potter, Barbara

Ramirez, Olga
Reagan, Jimmie
Reid, Billy



Roberts, Sue
Romine, Paul
Ruiz, Robert



Sauceda, Petra
Schline, Joe
Seidel, Wilber



Stellers, Paul
Self, Loyd
Shanks, Richard



Shelke, Mildred
Shook, Vera Lee
Skoruppa, Abalene



Smejkal, Frank
Smith, Jimmy Ray
Smith, Nancy



Smith, Marilyn
Trevino, Aurelio
Valdez, Ramona



Virrreal, Salome
Warnica, Gary
West, James



Cortez, Alice
Gray, Larry
Kennedy, Virginia



Leal, Amparo Lopez, Loretta Loudermilk, Pat Loya, Adolf

Loya, Ernest
Martinez, Ernest
Ortiz, Antonio



White, Morris
Wilder, Jack
Williams, James



Williamson, Mary
Wright, Betty
Wyatt, Peggy





Laughter, La Verne



ANN HASKINS



SHIRLEY CLARKE



RUTH MORROW

*M
o
s
t
H
a
n
d
s
o
m
e*

*M
o
s
t*

*M
o
s
t*

*a
n
d*

*O
u
t
s
t
a
n
d
i
n
g*

*A
t
h
l
e
t
i
c*

*M
o
s
t
B
e
a
u
t
i
f
u
l*



LYNN STANLEY



TOMMY MAY



JERRY GRIFFEN



NORMAN BRIGGS



DON BRYAN

Who's Who in B.F.S.



SHIRLEY CLARKE



MARY JANE LOVE





LINDA ARNOLD



CAROL LOUDERMILK

Who's Who in B.H.S.

TOMMY MAY



BEVERLY WARNICA



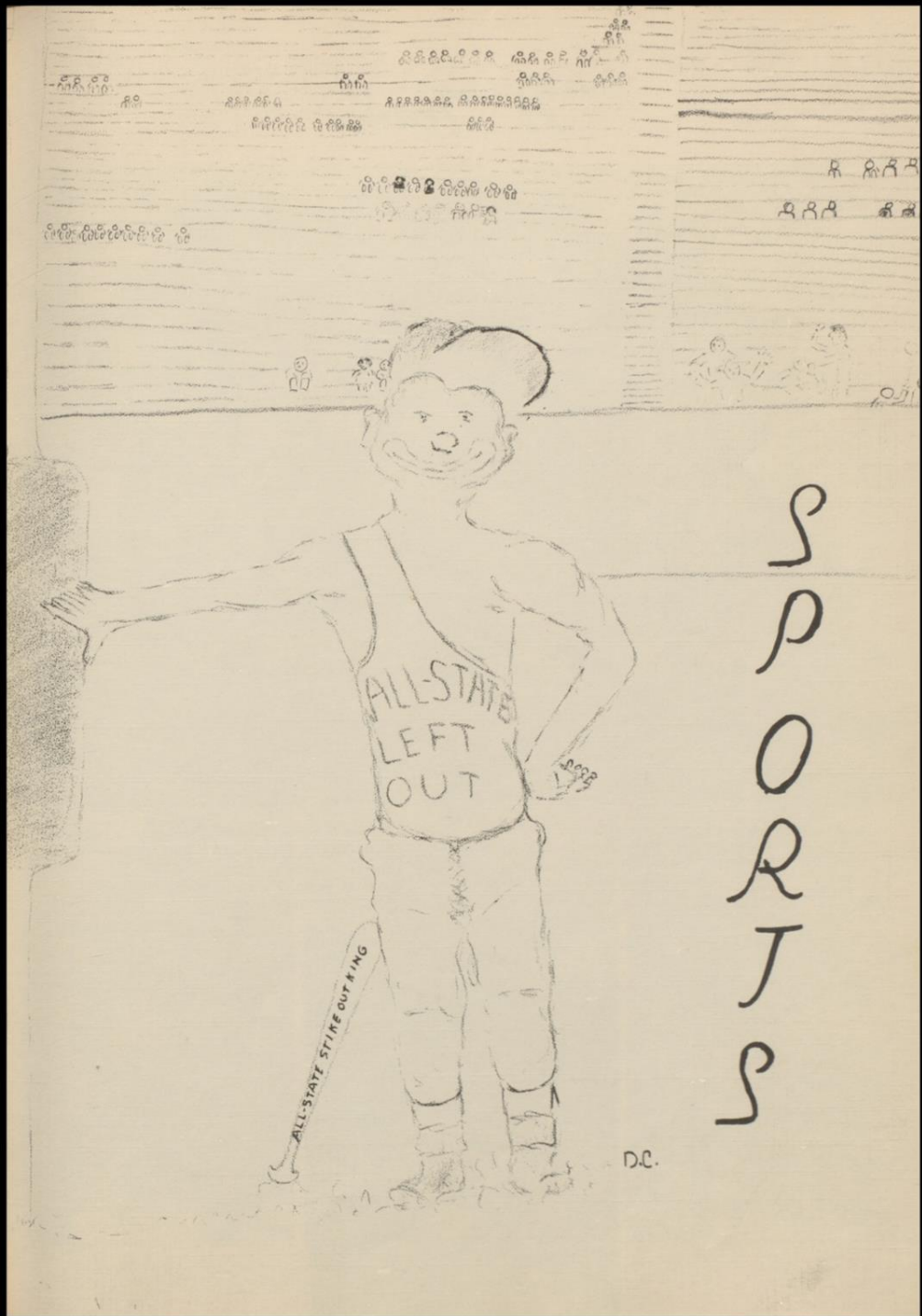

ALL-STATE
LEFT
OUT

ALL-STATE STINE OUTKING

S
P
O
R
T
S

D.C.

"A" Team



First row, left to right: Buddy McKee, Bobby Johnson, Liborio Lozano, Hubert Wilder, Walter Smith, Leo Thompson. Second row: Allen Powell, Jerry Ford, George Blackmon, Jerry Griffin, Johnnie McGill, Roy Doubrava, Jesus Salinas, Charles McHon. Third row: Freddy Patty, Mike Pringle, Dave Lain, Gene Lee, Pete Peterson, Arthur Mabray, Pete Pressa, Bernie Sandoval, Billy Baker, Byron Bradfute.

Football Sweetheart



Evelyn Henry

Tri-Captains

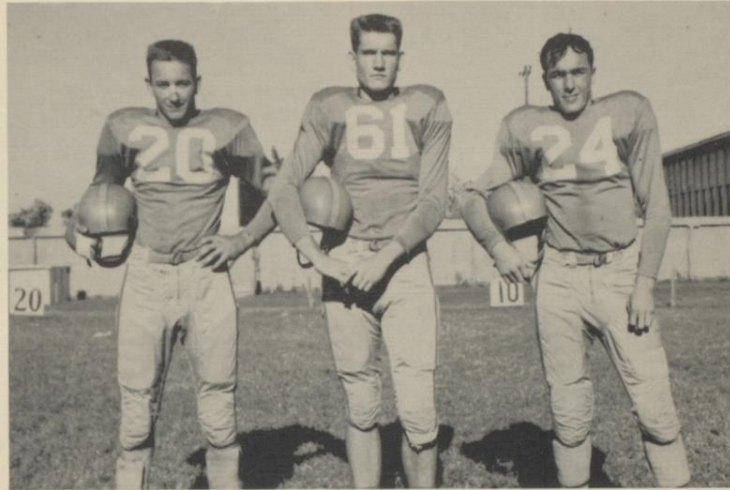

Roy Doubrava Johnnie McGill Jerry Griffin

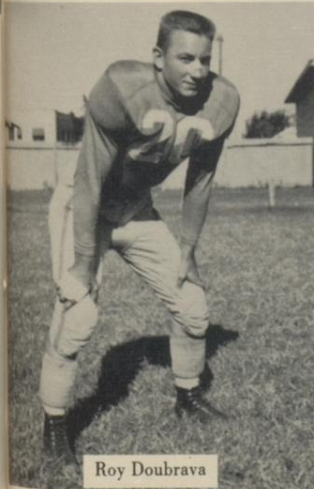

Roy Doubrava



Jerry Griffin

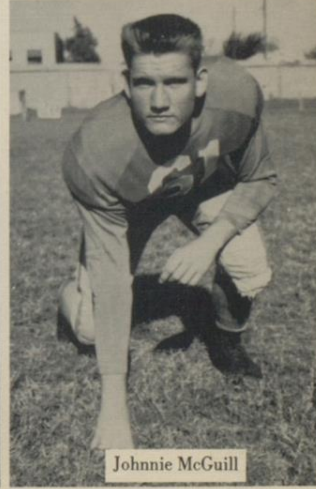

Johnnie McGill

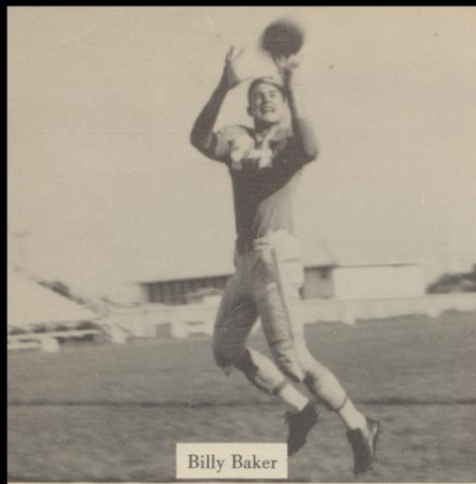

Billy Baker

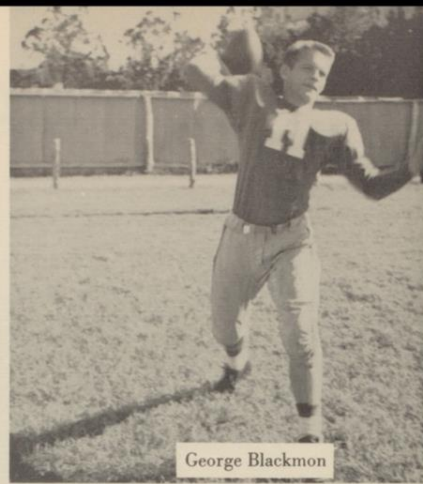

George Blackmon

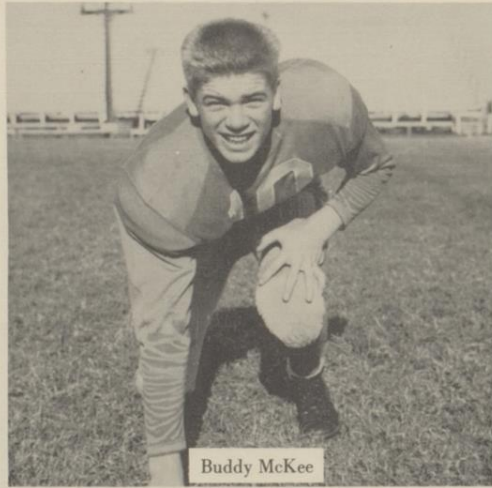

Buddy McKee

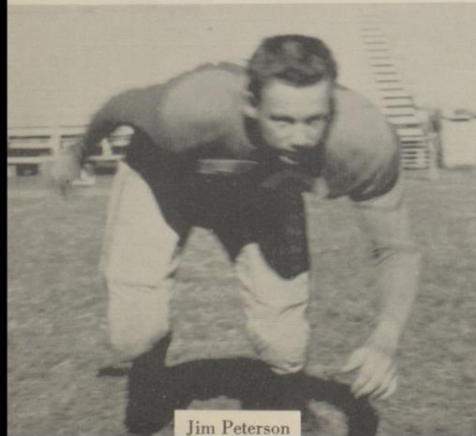

Jim Peterson

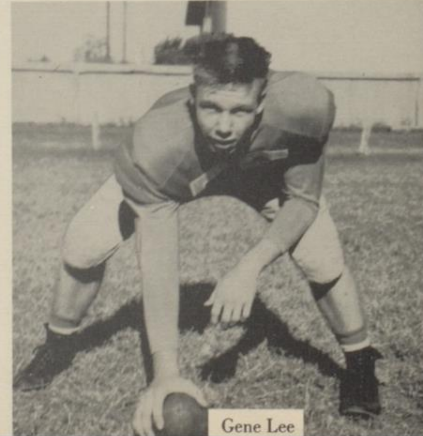

Gene Lee

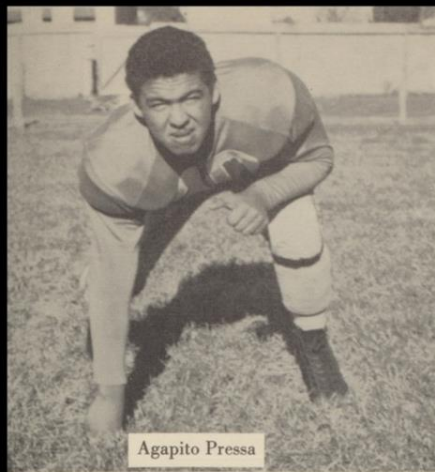

Agapito Pressa

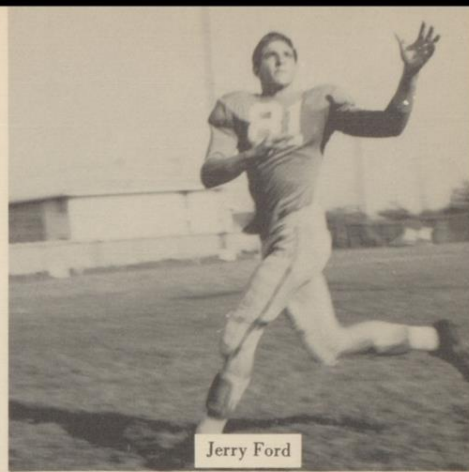

Jerry Ford

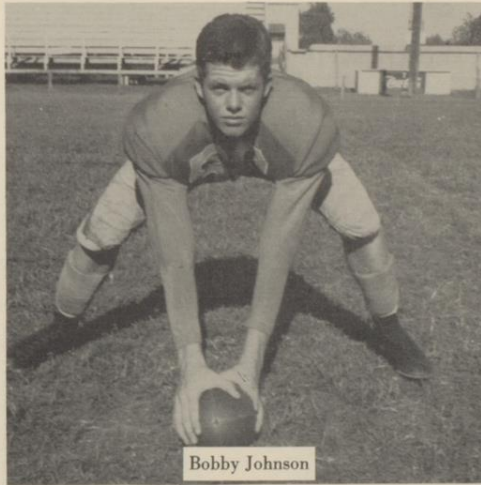

Bobby Johnson

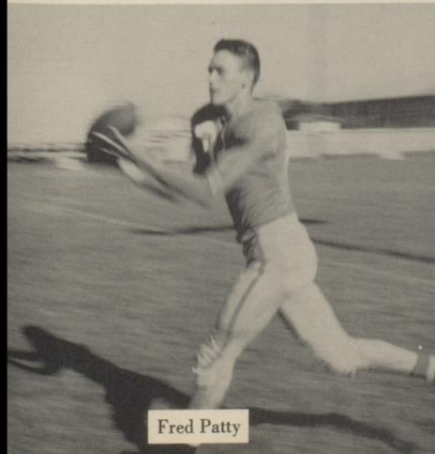

Fred Patty



Byron Bradfute

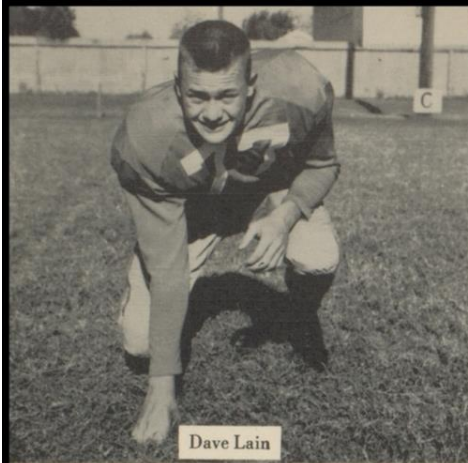

Dave Lain

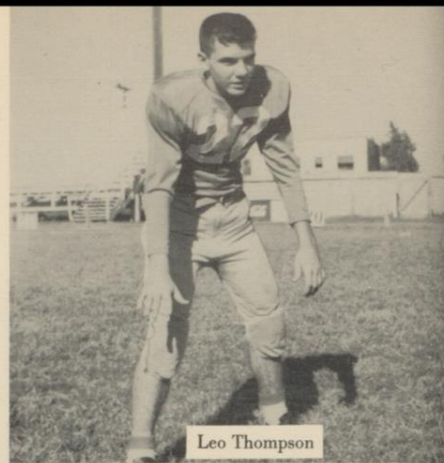

Leo Thompson

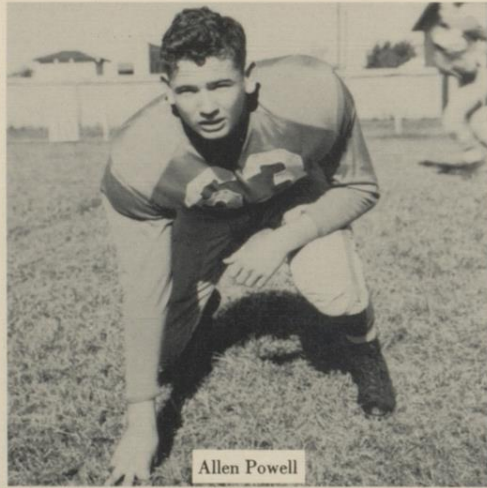

Allen Powell

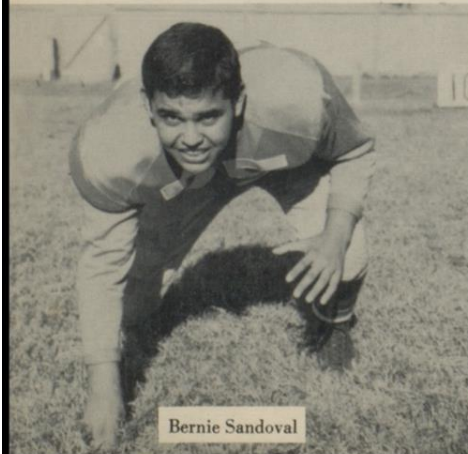

Bernie Sandoval

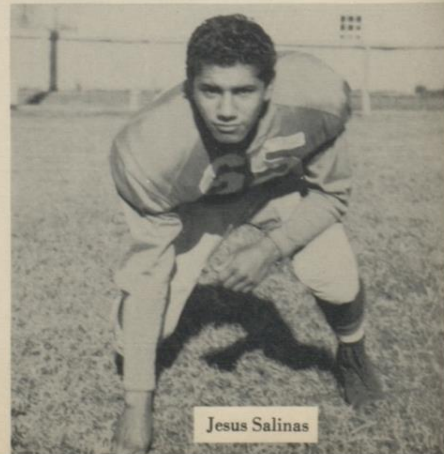

Jesus Salinas

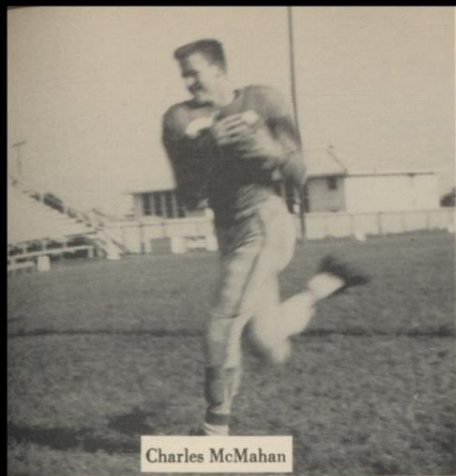

Charles McMahan

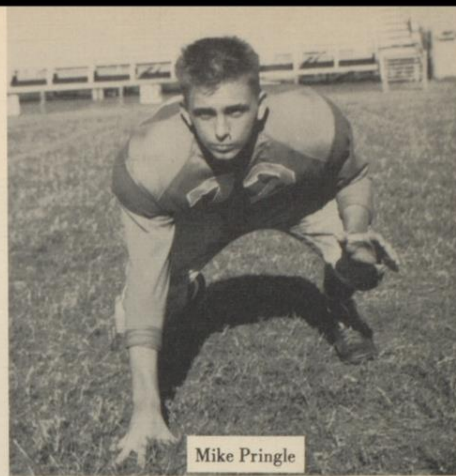

Mike Pringle

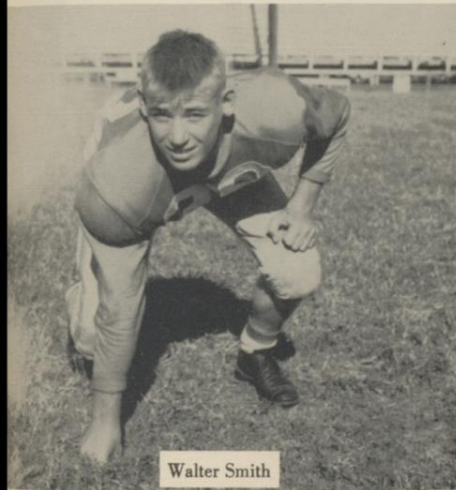

Walter Smith

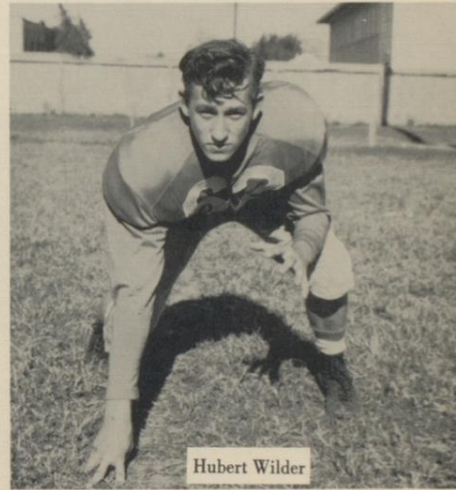

Hubert Wilder

Coaches

David Green



Jeff Curbo

Gail Allison

Henry Jackson

"B" Team



First row, left to right: Billy Reid, Glenn Moehring, Arthur Garcia, Paul Sellers, and Rudy Martinez. Second row: Pete Reyes, Jay Lawson, Arthur Romine, Lorenzo Cantu, Paul Romine, Johnnie Bond, and Wayne Wyatt. Top row: Emmitt Martin, Joe Trial, Dewayne Pollard, Jack Bond, Virgle Blevins, and George Searcy.



"A" Team

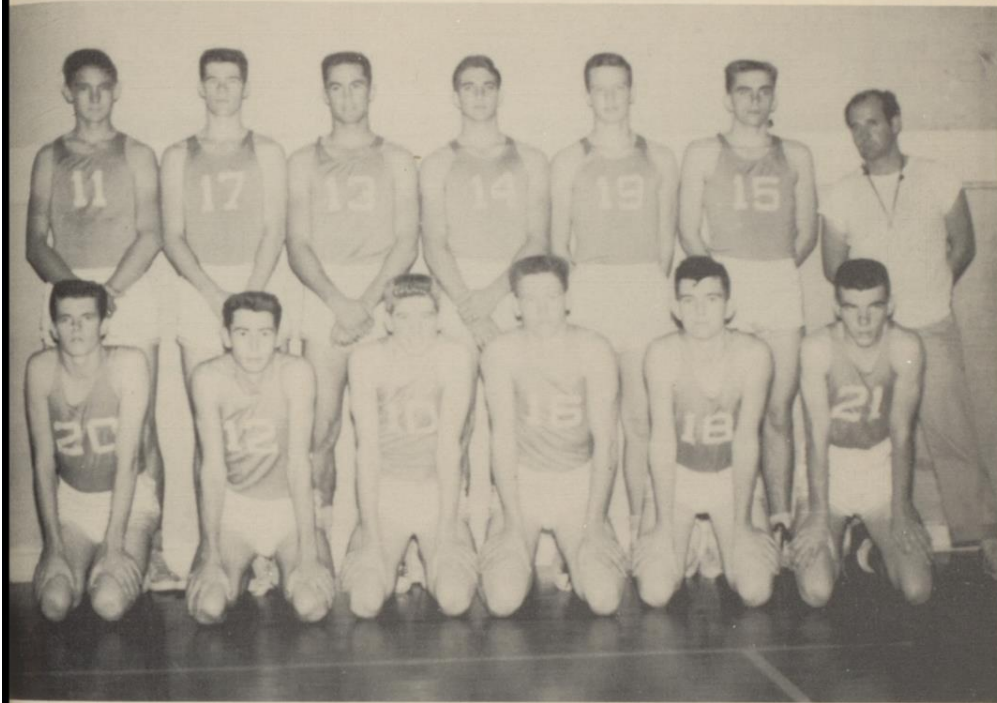

Standing, left to right: Byron Bradfute, Coleman Mulnix, Billy Baker, Jerry Ford, Jimmy Peterson, Mike Pringle and Coach Gail Allison. Kneeling: Bobby Johnson, Don Bryan, Buddy McKee, Charles McMahon, Tommy May, and Leo Thompson.

STARTING FIVE



May, Bryan, Baker, McKee, Johnson, Allison.

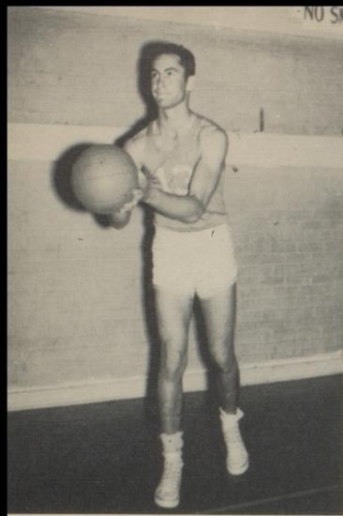

Billy Baker



Tommy May

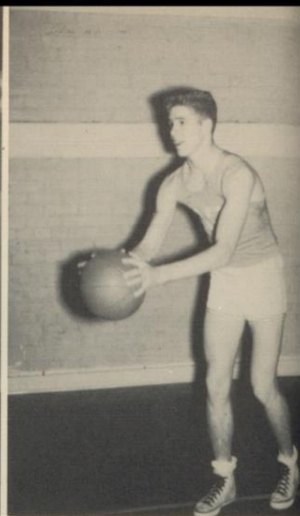

Buddy McKee

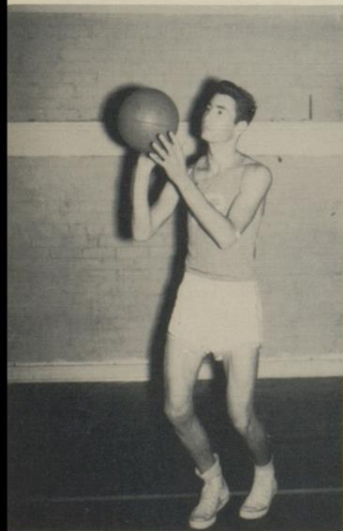

Don Bryan



Bobby Johnson

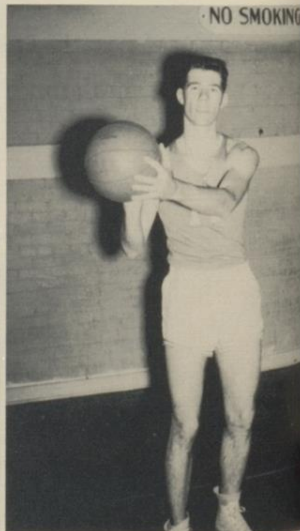

Coleman Mulinix

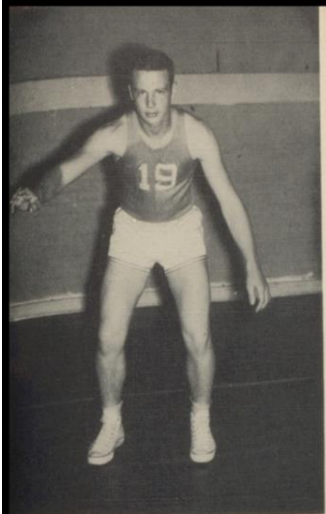

Jimmy Peterson

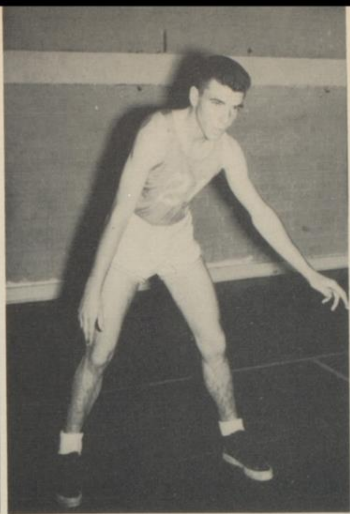

Leo Thompson



Jerry Ford



Charles McMahon

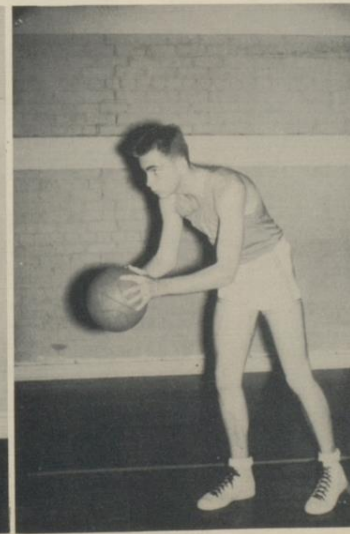

Mike Pringle

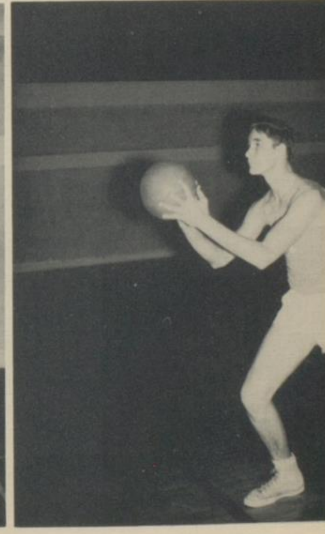

Byron Bradfute

Trojanettes



Front row, left to right: Carol Loudermilk, Marian Davis, Lou Anne Parsons, Miss Lola Bonner, Coach; Mary Beth McKinney, Ramona Trevino, Anna Joyce Lott. Second row: Dorothy Kubala, Manager; Martha Reyes, Lawanna Routh, Joyce McClellen, Shirley Hamilton, Beverly Warnica, Carolyn Ward, Manager. Top row: Carol Malone, Evelyn Henry, Charm Miller, Jerry Hawkins, Ruth Morrow, Margaret Travland, Marla McCarty, Pat Morrow.

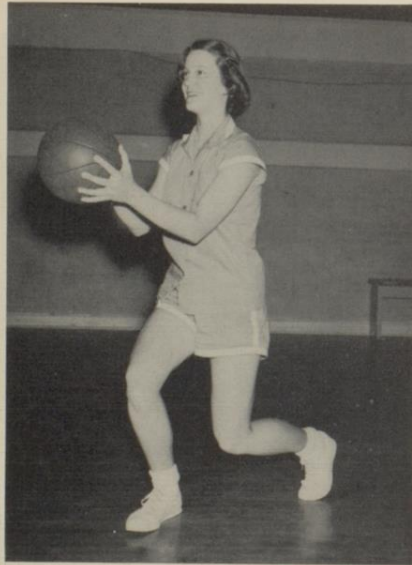

EVELYN HENRY—Forward

*S
t
a
r
t
i
n
g
L
i
n
e
u
p*



RUTH MORROW—Forward



PAT MORROW—Forward



MARTHA REYES—Forward



BEVERLY WARNICA—Guard



JERRY HAWKINS—Guard



ANNA JOYCE LOTT—Guard



CHARM MILLER—Guard



Starters—Baker, Mullinix, McKee, Bryan, May.

*S
n
a
p
S
h
o
t
s*



Seniors on Team
Bryan and May



Trojans

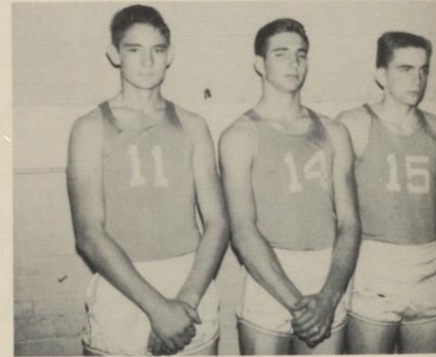

Soph. Subs



Seniors on Team—Linda Arnold, Carol Loudermilk, Ruth Morrow, Beverly Warnica, Jerry Hawkins, Margaret Travland (Photo not available).



ORGANIZATIONS

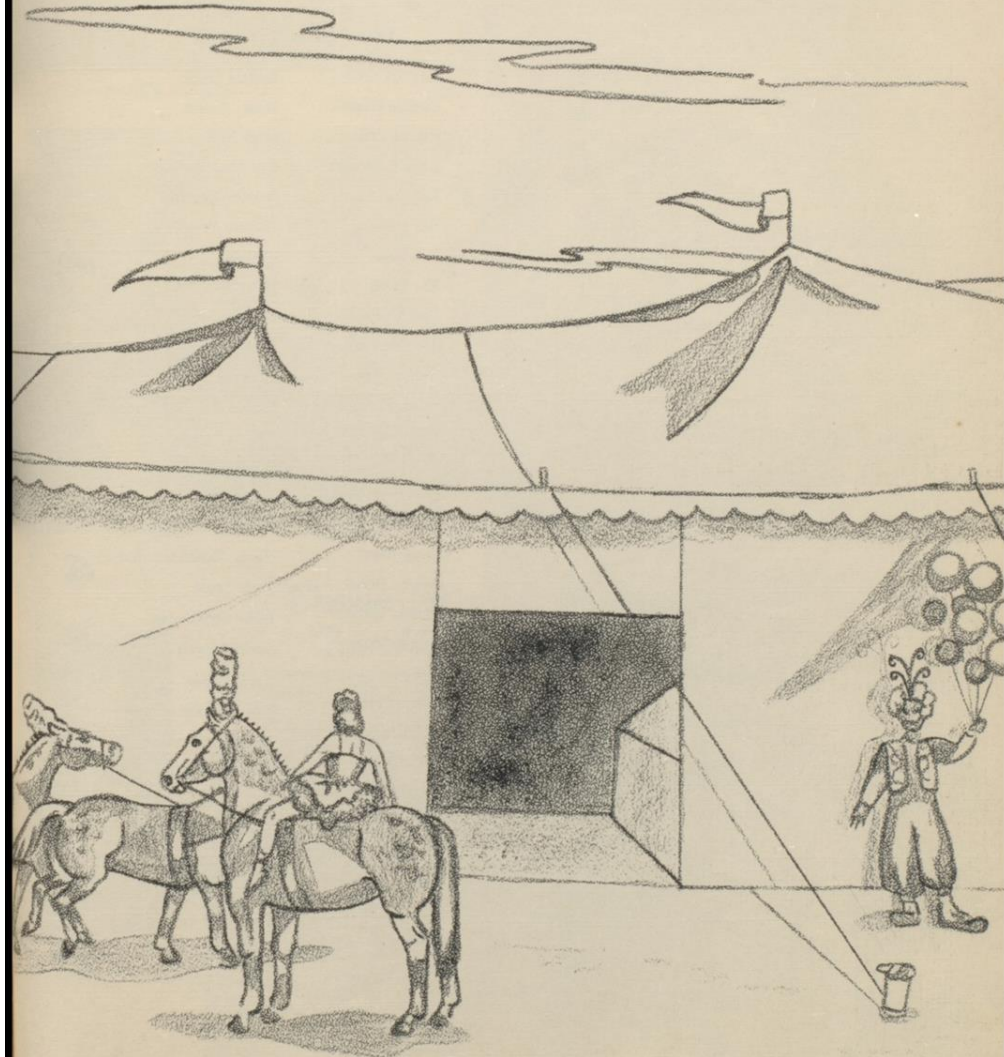

BAND MEMBERS



Lynn Archer	Shirley Malone
Norma Barber	Marla McCarty
Billy Berning	Karen McKinney
Roberta Bertram	Mary Beth McKinney
Jack Bond	Judy McMillion
Sue Brown	Opal Mills
Dennis Butts	Patsy Mixon
Virginia Butts	Alenn Moehring
Patty Byars	Pat Morrow
Virginia Chew	Jeannie Morse
Camilla Council	Jimmy Nelson
George Cude	Mary Nutt
Alice Culpepper	Lou Anne Parsons
Eldredge Custer	Dorothy Penewitt
Bill Davis	Barbara Potter
Bob Davis	Charles Quinn
Kay Davis	Billye Rayburn
Darlyne Franke	Beverly Rider
Tommie Fridge	Carol Roberts
Darlene Fuson	Lawanna Routh
Stanley Geisler	Ronnie Rowland
Dana Glover	Wilbur Seidel
Ted Glover	Lydia Sellers
Shirley Hamilton	Richard Shanks
Sonia Herbert	Vera Lee Shook
Gene Herod	Nancy Smith
Milton Hertel	Patty Smith
Robert Hill	Eddie Stephenson
Johnny Hirst	James Stewart
Beda Israel	Gayle Taylor
Nancy Jerkins	Eleanor Tolliver
Barbara Jostes	Margaret Travland
Billie Klett	Oscar Travland
Carol Laudermilk	Ruth Warren
Pat Laudermilk	James Williams
La Verne Laughter	Mary Williamson
Lucille Laughter	Shirley Woodall
Anna Joyce Lott	Tommie Palmer
Mary Jane Love	Carol Ann Beardsley
Carol Malone	Richard Faircloth

7
r
o
j
a
n
n
B
a
n
d



NANCY JENKINS



VIRGINIA BUTTS



SHIRLEY WOODALL



CAROL MALONE



GAIL IRBY



ANNA JOYCE LOTT

*Drum Major Majorettes
Tumblers Flagbearers*



MARGARET
TRAVLAND



MARY JANE
LOVE

BEDA ISRAEL, BILLIE RAYBURN, KAY DAVIS

Trojan Pep Club



CAPTAIN—Carolyn Ward
 CO-CAPTAIN—Charm Miller
 SPONSOR—Miss Lola Bonner

MEMBERS

Ruth Morrow, Mary Mayorga, Claudia Fudge, Martha Reyes, Ruth Luna, Irene Govella, Autry Gordon, Jeanette Durant, Myradel Kirk, Pauline Deleon, Joy Rodell, Violet Cox, Mary Ann White, Wilma Robinson, Anna Lou Zerda, Maria Velasquez, Barbara Kay Park, Anna Plachy, Carolyn Rosebrock, Shirley Brown, Eleanor Ybanez, Virgil Youngblood, Patricia Brown, Cheryl O'Shields, Joyce McClelen, Marilyn Smith, Pauline Ford,

Sylvia Moreno, Gonzalo Naranjo, Uvaldo Mayorga, Ella Mayorga, Loretta Downes, Ann Routh, Joan Imes, Jamie Brown, Mildred Sehlke, Monte Borden, Janice Calliham, Jimmy Hancock, Myrtice Huebner, Claudette Bledsoe, Virginia Kennedy, Linda Cox, Juanita Collinsworth, Charm Miller, Carolyn Ward, Lutie Shropshire, Gloria Godkin, Aleene Bast, Ann Hebert, Mary Helen Fairly, Billye Rose Bell, Loland Booth, Jolyne Mergele, Marion Davis, Barbara Deason, Donald Briggs, Olga Pameriz, Theodora Ochoa, Andrea Cantu, Rebecca Rodriguez, Joyce Doubrava, Becky Hopkins.

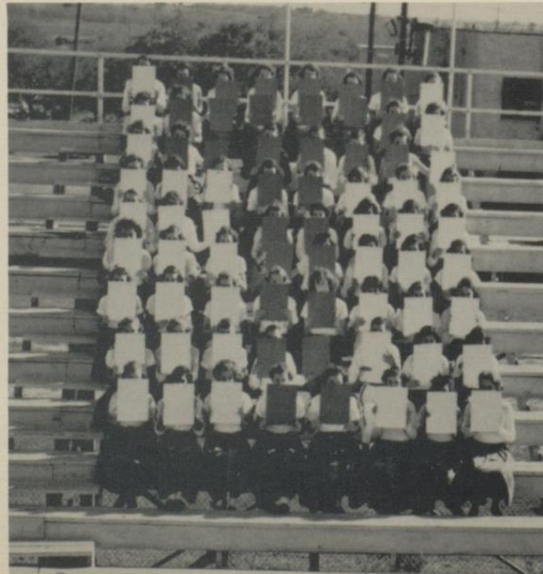



Walter Chesshir



CO-HEAD CHEERLEADER
Beverly Warnica

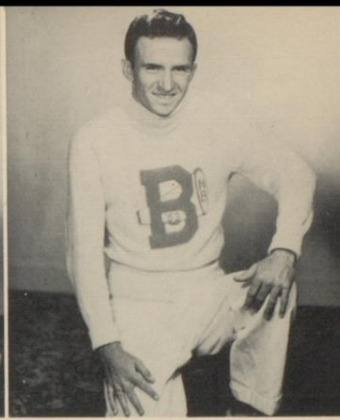

Norman Briggs



Cheerleaders

Ann Gilbreth



Miss Lola Bonner
Sponsor



Evelyn Henry





*F
u
t
u
r
e* *H
o
m
e
m
a
k
e
r
s*

of America

Members: Claudia Fudge, Billie Rayburn, Shirley Clarke, Joyce McClellen, Mildred Williamson, Aira Rocha, Antonia Rocha, Carolyn Hopkins, Violet Cox, Juanita Rodriguez, Elisa Gutierrez, Eleanor Ybanez, Andrea Rodriguez, Maria Ochoa, Jerry Hawkins, Shirley Brown, Becky Hopkins, Helen Swinney, Vickie Parsons, Jeanette Durant, Myradel Kirk, Joy Reddell, Mary Jane Love, Joyce Neuhaus, Juanita Collingsworth, Bernice Isaacks, Beda Israel, Ruth Warren, Edith O'Donnel, Dorothy Hendrickson, Adelmira Leal, Sonia Herbert, Rhoda Pennington, Rebecca Rodriguez, Mary Mayorga, Andrea Cantu, Lucille Lopez, Olga Gutierrez, Marilyn Smith, Evelyn Kidd, Barbara McGrew, Lela McClellen, Jamie Brown, Olga Ramirez, Linda Cox, Barbara Wright, Sylvia Moreno, Loretta Lopez, Janis Williams, Loretta Downes, Ramona Valdez, Anna Lou Zerda, Olga Gonzales, Theodora Ochoa, Ella Mayorga, Patricia Morrow, Claudette Bledsoe, Amparo Leal, Roberta Bertram, Rosa Moreno, Mary Cantu, Ann Haskins, Gayle Taylor, Sandra Gorham, Pauline de Leon, Beatrice Baldillez, Frances Doubrava, Dominga Martinez, Irene Govella, Linda Arnold.



OFFICERS and SPONSOR

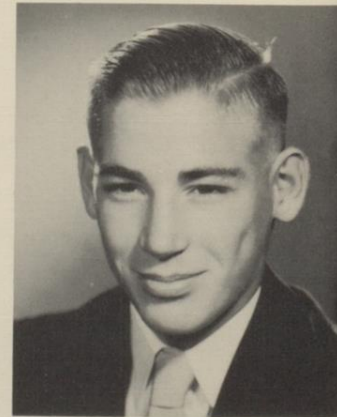

SWEETHEART—Walter Smith



Wayne Bersen, Lorenza Cantu, Wayne Foster, Johnny Galloway, Otis Gold, Larry Gray, Tom Lawson, John Matocha, Gary Mills, Lloyd Newton, Joe Schlein, Paul Sellers, Gary Warnica, Pete Collinsworth, Clifton Downes, Jerry Ford, Baldemar Garcia, Leonard Garza, Wayne Hatcher, Bruce Hill, Scottie Klett, John Kircher, Emmett Martin, Joe Matocha, Allen Powell, Pete Reyes, Thomas Secercy, Lloyd Self, Billy West, Charlie Wyatt, Wayne Wyatt, Thomas Luce, Pete Espinosa, Jay Lawson, Bobby Wingenter, Joe Moreno, Aurelio Trevino.



Billy Kirk, Reporter; Welborn Hayhurst, Vice President; Bobby Jamison, Secretary; Mr. Hatcher, Sponsor; Jerry Plachy, Treasurer; Roy Doubrava, President; George Secercy, Sentinel, Leo McGill, Parliamentarian.

*F.
F.
A.*



FFA SWEETHEART—Anna Joyce Lott

Student Council

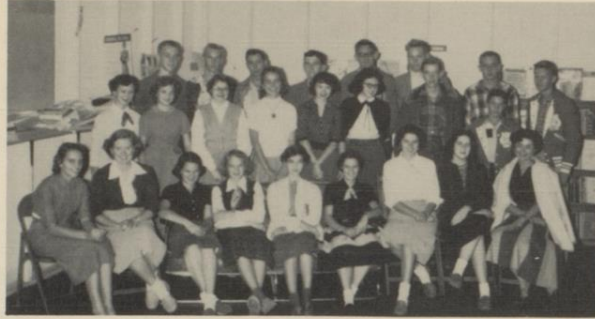

Back row: Bobby Wingenter, *Treasurer*; Eddie Stephenson, *Parliamentarian*; Don Bryan, *Veep*; Tommy May, *President*; Byron Bradfute, Billy Berning. Middle row: Sue Roberts, Camilla Council, Darlene Smith, Virginia Butts, Darlene Fuson, Mary Gaines, Ralph Jackson, John Monroe, Oscar Travland. Front row: Carol Loudermilk and Shirley Clarke, *Secretaries*; Pat Loudermilk, La Verne Laughter, Lou Ann Parsons, Mary Beth McKinney, Carol Malone, Nancy Jenkins, Barbara Potter.



Tommy May—*President*

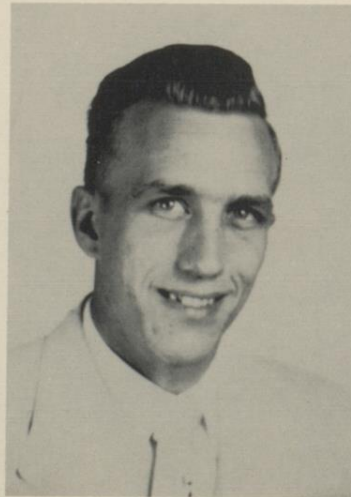

Mr. Pierson—*Sponsor*



Don Bryan—*Veep*



Trojan Staff

<i>Editor-in-Chief</i>	Mary Jane Love	
<i>Associate Editor</i>	Dorothy Chew	
<i>Business Manager</i>	Dorothy Kubala	<i>Sports Editor</i>
<i>Publicity Manager</i>	Sally Beard	Lynn Stanley
<i>Managing Editor</i>	Gail Irby	Beverly Warnica
<i>Circulation Manager</i>	Bernice Isaacks	George Blackmon
<i>Art</i>	Nancy Everett	Don Bryan
	Ann Haskins	<i>Feature Editor</i>
	Bobby Wingenter	Billy Berning
<i>Production Manager</i>	Johnnie McGill	Hubert Wilder
	Eugene Lee	<i>News Editor</i>
	Roy Doubrava	Barbara Robinson
<i>Radio</i>	Tommy May	Jerry Griffin
		<i>Make-up Editor</i>
		Dana Glover
		Linda Arnold
		Margaret Travland
	<i>Advisor</i>	Miss Jean Dugat



Mary Jane Love
Editor-in-Chief



Jean Dugat
Advisor



Dorothy Chew
Assistant Editor

Library Club



Top row, left to right: Roy Isaacks, Mrs. Gertrude Kellogg, *Sponsor*. Second row: Mary Jane Love, *Secretary*; Ruth Luna, Gwen White, Aleene Bast, Myradel Kirk, Mary Ann White, Jeanette Durant, Lydia Sellers, *Vice President*. Third row: Bernice Isaacks, *President*; Mildred Williamson, Frances Doubrava, Violet Cox, *Treasurer*; Pat Daum, Mary Henry, Juanita Collinsworth.

Key Club

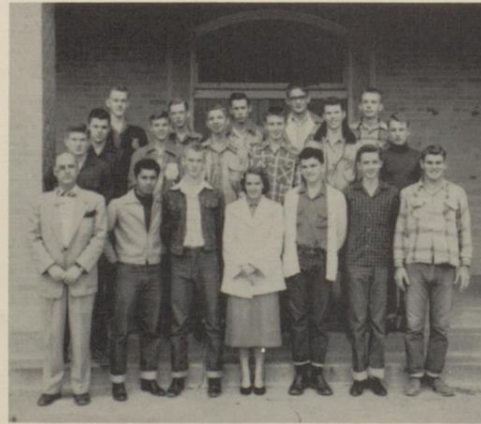

Top row, left to right: Bobby Wingenter, Ralph Jackson, Don Bryan, Byron Bradfute, George Cude. Second row: Albert McGill, James Stewart, Larry Knocke, Joe Trial, Coleman Mullinix, Walter Chessir, Herbert Whalen. Third row: Mr. Parsons, *Sponsor*; Jesus Salinas, *Treasurer*; Eddie Stephenson, *Secretary*; Carol Loudermilk, *Sweetheart*; Tommy May, *President*; Eldridge Custer, *Vice President*; Milton Hertel, *Song Leader*.



MEMBERS

Monte Borden, Byron Bradfute, Donald Briggs, Norman Briggs, Jamie Brown, Pat Chessir, Walter Chessir, Shirley Clarke, Violet Cox, Pauline de Leon, Nancy Everett, Jerry Griffin, Ann Haskins, Becky Hopkins, Katherine Hutchins, Rita Jaramillo, Bobby Johnson, Ruth Jones, Dorothy Koenig, Dorothy Kubala, June Lain, Toney Leal, Uvaldo Mayorga, Joyce McClelen, Lela Mae McClelen, Billy McKee, Norma Jane Range, Johnny Rossi, Rebecca Rodriguez, Ann Ruth, Marilyn Smith, Mary Ann White, Armida Villanueva.

MR. DOUGLAS WIEHE—*Director* A. C. JONES HIGH SCHOOL CHOIR



D.E. Club

Back row: Mike Garcia, Horacio Rodriguez, Bartel Israel, Lynn Peters, John Thompson, Roy Isaacks, Johnnie Peters, Joe West. Second row: Dorothy Hendrickson, Carolyn Hopkins; Vice President, Raphael Garza; Carolina Ochoa, Juanita Rodriguez, Luz Garza, Eliza Gutierrez, Mr. Starr, Sponsor. Front row: Thomas Maxwell, Lionel Lozano, Ralph Zimmer, Johnny Isaacks, President; Herman Hernandez, Calvin Bensen, Wilma Robinson. Not shown: Bill Fenzel; Reporter, Mary Mayorga; Secretary, John Ross, Kenneth Zimmer.

CAROLYN HOPKINS
Sweetheart





Top row, left to right: Carol Loudermilk, *Vice President*; Shirley Clarke, *Treasurer*; Mary Jane Love, Eldridge Custer, Mary Margaret Nutt, Lucille Laughter, Dana Glover, *President*. Center: Mr. Elam, *Sponsor*. Bottom row: Gail Irby, *Secretary*; Mary Gaines.

H
o
n
o
r
S
o
c
i
e
t
y

Office Staff



Top row, left to right: Norma Jane Barber, Carolyn Hopkins, Pat Morrow, Barbara McGill, Karen McKinney, Carol Malone, Sonia Herbolt. Second row: Sally Beard, Mary Jane Love, Margaret Travland, Linda Arnold, Jerry Hawkins.

Stamp Club



Back row, left to right: Bobby Wingenter, *Vice President*; Jimmy Nelson. Middle row: Mary Henry, John Monroe, Mrs. Kellog, *Sponsor*; Johnny Galloway. Front row: Charm Miller, Margaret Travland, *Reporter*; Ann Gilbreth, Carol Loudermilk, *President*; Pat Loudermilk, *Secretary-Treasurer*; Bill Davis.

Safety Patrol



Back row: Clifton Downes, Fermin Meza, Anthony Wingenter. Middle row: Mr. Pierson, *Sponsor*; John Guerro, Tony Leal. Front row: Loland Booth, Pete Collinsworth.

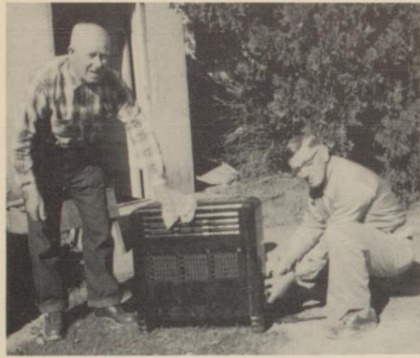

Adam Berger and Guy Prater (not shown) Alfred Blesse.

School Janitors



K. B. McClelen, O. V. Brown, James Luthringer, W. E. Freasier, C. O. Brown, and Gerald Starr.

Bus Drivers



Z. G. Rodriguez, R. E. Holmes, A. Farris, Lillian Rupe, B. Villarreal, Mrs. Leslie Ory, Cafeteria Supervisor.

Cafeteria Staff





LINDA ARNOLD



SALLY BEARD



DON BRYAN



LOUISA CANTU



WALTER CHESSHIR



RUTH MORROW



ROY DOUBRAVA



NANCY EVERETT



DANA GLOVER



JERRY HAWKINS



DOROTHY KUBALA



MARY JANE LOVE



RUTH MORROW



EDITH O'DONNELL



BARBARA ROBINSON



HELEN SWINNEY



MARGARET TRAVLAND



BEVERLY WARNICA



GWEN WHITE



JANIS WILLIAMS

Annual Staff



Standing, left to right: Miss Moore, Sponsor; Ann Gilbreath, Business Manager; Don Bryan, Donald Crockett. Sitting: Billy McKee, Mary Gaines, Editor; Sally Beard, Dorothy Chew, Eugene Lee, Billye Rose Bell, Lockie Harper, Nancy Everett, Associate Editor; Ann Hebert, Charm Miller, Lutie Shropshire.



OSCAR TRAVLAND
Photographer



MISS PATSY MOORE
Sponsor



CAROLYN WARD
*Absent when group
picture was made*

We, the Annual Staff of 1953-54, sincerely hope that you have enjoyed this, your record of your high school days. Thanks to you, Miss Moore, for without your help and advice this work would not have been possible.
Goodbye and good luck, Seniors, and we'll see the rest of you next year.

The Annual Staff

A
D
S

THE GREAT
ALGORAO
(Muscle Bound)

bound to have
muscles

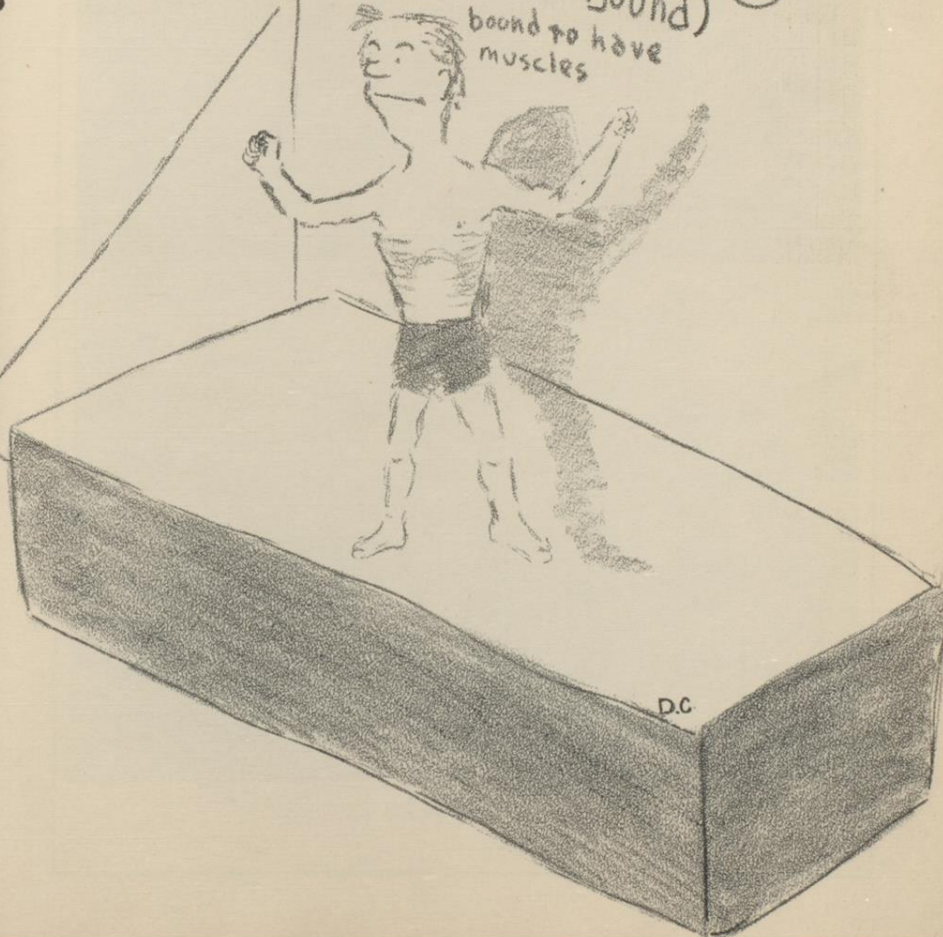

D.C.



Congratulations
Class of '54
THE BRONCO



◆◆◆ GEISLER'S FOOD STORE ◆◆◆



LACK'S



Your Health
IS OUR
BUSINESS

Ballard Drug Store

Joe Richards,
OWNER

OUR CUSTOMER IS ALWAYS RIGHT

Phone 45 & 72

Beeville, Texas

**BEN FRANKLIN
STORE**

Beeville's Newest 5 & 10

208 N. Washington
BEEVILLE PHONE 1160



PAUL'S

CLEANERS and TAILORS

One Door From Post Office
TELEPHONE 68

Cut Rates for School Students



KIBL



LADIES'
SPECIALTY
SHOP
Phone 617

Compliments
of the
**HOUSTON
NATURAL GAS
COMPANY**

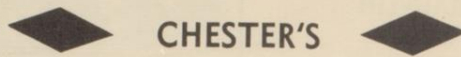

CHESTER'S

New & Used Cars



"WHERE CARS ARE BOUGHT AND SOLD"

Phone 113 or go by at 409 North Washington,
down town Beeville



"A Good Deal in Every Deal"

Compliments
BEEVILLE BEE - PICAYUNE

Your Newspaper
and
**BEEVILLE PUBLISHING
COMPANY, INC.**

Royal Typewriters — School Supplies



HARDY MOTORS

DODGE and PLYMOUTH CARS
Dodge Job-Rated Trucks
Sales and Service
900 N. Washington
PHONE 660



DRY CLEANING
PRESSING
DYEING

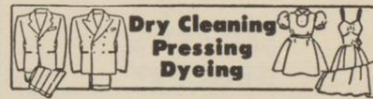

F & A CLEANERS

301 South Adams
Beeville, Texas

PHONE 1071

MERGELE JEWELERS
"Gifts of Lasting Distinction"



Diamonds—Watches—Silver

307 N. Washington
BEEVILLE, TEXAS

Congratulations to
the Senior Class
of 1954 from



**SMITTY'S
GROCERY**



500 East Bowie St.
BEEVILLE, TEXAS

Phone 844

HAUSE AND HALL

Men's Wear

BEEVILLE, TEXAS

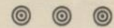

EMMET MARTIN

Real Estate
and Insurance

211½ N. Washington

Phone 1970

Res. 1661





**STATE BANK
& TRUST
COMPANY**



Member

Federal Deposit Insurance Corp.
Federal Reserve System

BEEVILLE, TEXAS



PHONE 577

NU-WAY CLEANERS & LAUNDRY

"NU-WAY IS THE RIGHT WAY"

108 E. Corpus Christi

Beeville, Texas



The Parisian



Distinctive Apparel for Women

308 N. Washington

Beeville, Texas

Telephone 779

COMPLIMENTS OF
Central Power & Light
BEEVILLE, TEXAS





Sid Hatcher's
RED & WHITE GROCERY



BEEVILLE
FEED & SEED COMPANY



Farm and Ranch
Headquarters
BUYERS OF FARM PRODUCE





HUNT AUTO COMPANY

Phone 700

BEEVILLE

Serving Bee County Over 34 Years

Knight Insurance Agency

Insurance and Bonds

State Bank and Trust Building

Phone 567

BEEVILLE, TEXAS

GOOD MATTRESSES
MEAN
GOOD SLEEP

PHONE 408
"Complete
Home
Outfitters"

FINE COMFORTABLE
FURNITURE

HOME FURNITURE MATTRESS CO.

Beeville, Texas



"Finest in Motion Picture Entertainment"

at the
**RIALTO
THEATRE**

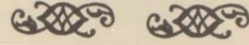

COMPLIMENTS OF

WALKER FUNERAL
HOME



CITY DRUG STORE

Where You Get Service

Phone 107

Beeville, Texas

VISIT OUR FOUNTAIN

TO YOU SENIORS OF '54
FIZER'S JEWELERS
say Congratulations!

WISE'S FRUIT MARKET

215 N. St. Marys
PHONE 1009



Marye May Flower Garden



COMPLIMENTS OF



First

Federal Savings
and Loan Association
of Beeville

H. E. B.



Congratulations
Trojans
1954

ANTHONY'S



"Serves You Better
and Saves You
More"

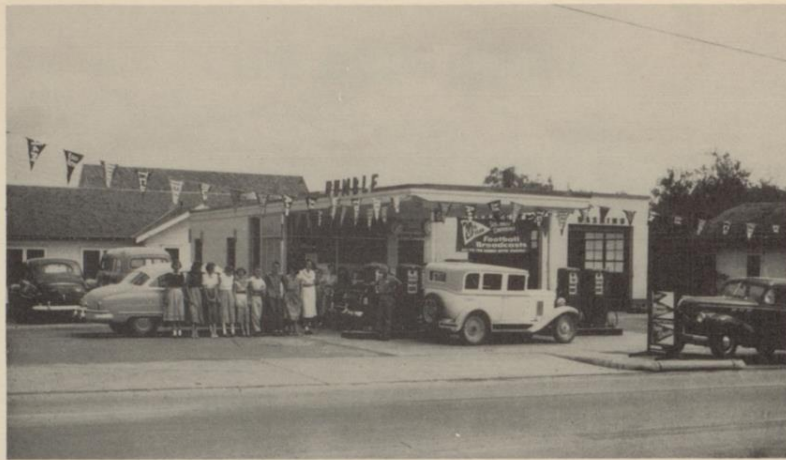

K. B. McCLELEN HUMBLE STATION

714 N. Washington St. — Ph. 1151

BEEVILLE, TEXAS

HUMBLE

HUMBLE



S
H
A
M
R
O
C
K

C
A
F
E

"Where Oil and Cattlemen Meet, and the Trojans Eat"



HALL'S

Established 1899

By Sid Hall



NORRIS W. RIDER INSURANCE SERVICE

DRIVE-IN Pay Window

607 North Washington

LIFE—POLIO—HOSPITAL—FIRE—AUTO



COMPLIMENTS AND CONGRATULATIONS
to
THE CLASS OF 1954
from

The Two *Joe's*



NEWSOM'S





Established By J. C. Burrows

EIGHTEEN NINETY THREE

BEEVILLE, TEXAS

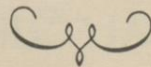

V. E. KESSLER

WHEN YOU
SEE THIS



It's Too Late For Fire Insurance —
Better See Me Now

V. E. KESSLER

Insurance Since 1910

Beasley Bldg. — Ph. 653



Compliments

L. G. BALFOUR CO.

B
U
I
E
'
S



S
A
D
D
L
E
R
Y



GUARANTEE PLUMBING

Beeville

Texas



Beeville Coca-Cola Bottling Company

Phone 169

CONGRATULATIONS CLASS OF '54



M
O
S
T

O
U
T
S
T
A
N
D
I
N
G

Tommy, Bobby, Don, Carol, Shirley,
Mary Jane



M
O
S
T

B
E
A
U
T
I
F
U
L

H
A
N
D
S
O
M
E

Lynn, Johnnie, George, Ann, Janis, Linda

PERRY BROTHERS INC.

5-10-25 Store
" ALL OVER TEXAS"
Beeville, Texas



M
O
S
T

A
T
H
L
E
T
I
C

Johnnie, Roy, George, Ruth, Jerry, Carol,
Beverly



Flowers for every occasion."

ZIMMER FLORAL
AND NURSERY

San Antonio Highway

Phone 974



ROYAL FURNITURE CO.
CONGRATULATIONS SENIORS



CENTRAL DRUG
Phone 144

S
C
H
U
L
T
Z



P
H
A
R
M
A
C
Y

CONGRATULATIONS SENIORS



O
F
1
9
5
4

WILLIAMS INC.

Compliments



POWELL'S
CONOCO SERVICE STATION

Raymond T. Powell
Owner

Phone 727

315 N. St. Mary's

"YOUR MILEAGE MERCHANT"

SEE IT NOW

The New American Car

With the European Look

1954 STUDEBAKER

BRAND NEW CHAMPION!

BRAND NEW COMMANDER V-8!

YOUNG AUTO CO.

Beeville

A Joy to Drive
Thrills Galore



E
X
P
E
R
T
S
H
O
E
R
E
P
A
I
R
I
N
G



B
O
O
T
S
M
A
D
E
T
O
O
R
D
E
R

BEEVILLE BOOT SHOP

Compliments



COMMERCIAL NATIONAL BANK

Autographs

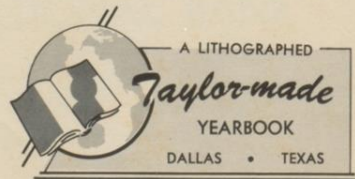

A LITHOGRAPHED

Taylor-made

YEARBOOK

DALLAS • TEXAS

