



The  
Trojan '52



Edith Ann Dannel

To a little gal  
of Beville. I wish  
all of my luck on you.  
If what I have is luck  
Tommy  
mattingly

May you always  
have success and  
good fortune.  
Alicia Woolsey.

Dearest Edith,  
It has been  
fun having you  
as one of my fellow-  
mate in A.C. I  
sure wish I could  
be with you again  
next year.  
Love  
Albena

To a sweet girl  
with a wonderful future  
I betcha!  
Love  
Fancy W

Love  
Susan Gai

Lots of Luck  
Norman Bings

Dear Edith,  
I think nice  
your awful nice  
kid! a sweet  
pat Steub  
Seniors '52

Even though  
I thought  
you all the  
times I may have  
kissed you, but  
it's only because  
you're a swell gal!  
(You're my girl too!)  
Best of luck  
Billy Bennett

Best of luck  
through the  
years.  
Cotton  
L

BEST OF LUCK  
KENT

"I'm sick"  
Such a funny  
Cute! I do it just for you  
Love Carol

Best of luck  
to a very sweet girl  
Marilyn

Best of luck  
Norman



Dear Edith  
It's been fun being  
with you in school  
I wish you the best  
of luck. Refugio  
class with a girl like you.  
Best of luck  
Lynn  
It's been swell having  
you,  
Patsy G.

To a swell girl  
Love Ya, "Edi"

Tots of Luck to a  
"swell gal"  
All my Love  
Mel  
Best Luck in  
Everythig!  
Dunward  
Best of Luck  
Milton Hill

Dear Edith,  
I think you're  
a sweet girl and hope  
we'll always be friends.  
Love,  
Hilda Arnold

Dear Edith,  
stay as sweet  
as you are.  
Love, Mary.

Dear E. O. O.,  
See you next  
year. It's been  
fun being with  
you.  
Love,  
Ann H.

Best luck  
to a swell  
gal.  
Janet

To Edith  
So the sweetest  
girl I know may all  
you days be happy  
ones.  
Love ya,  
Janet

Tots of Luck  
Milton Hill

Edith. o.  
you are a sweet girl  
in old 72. I  
hope you will continue  
to be that way and you will  
always have friends.  
Love ya  
Juanita Rodriguez  
Sept. 51-52

Dear Edith  
you are a nice girl.  
Will you be best of luck.  
Love  
Sept. 51-52

Dear Edith,  
Even though Capt.  
Buck + I tease you,  
we think you're swell.  
Capt. Inou McCallum  
In '52  
Dear Edith,  
You're really  
cute - stay  
that way -  
Best of luck  
always.  
Love ya  
Shirley  
Sept 51-52

Dear Edith,  
I'll always remember  
the days I spent  
with you & how  
I won a lot of  
love & affection  
from you.

Dear Edith,  
I have really enjoyed  
going to school with you.  
Remember me & stay  
sweet  
Sandra

You had better  
make me a good  
milk shake when  
I come in.  
Best of  
luck  
always  
your friend  
Leroy

Dear Edith,  
It has been  
fun going to school  
with you. You are  
a very nice girl.  
I wish you the best  
of luck.

Nan Harrison

The best  
ever. Only  
a real, not  
and a sweet  
apple.  
For Edith,  
Shirley G.  
Dec. 1942

Best of luck, Edith.  
We've had lots of  
fun this year & we  
have 2 more fun-  
sacked years ahead  
of us. Stay sweet  
Karl King

Hi Edith,  
I would like to  
wish you good luck  
& happiness.  
Shirley G.

Edith, you are a swell  
girl. Best of luck  
always.  
Love us,  
Jean



Best of  
luck to a  
very nice  
guy that  
always  
wags  
Mary Mayaya  
Jan 51-52

Dear Edith,  
It's been really  
wonderful being  
with you all these  
years. You still have  
two more to go so  
let's make them as  
joyful as possible.  
Love,  
Charlie

Best of Luck to  
a good looking girl  
Fred

Dear Edith  
I have been so  
much for knowing  
you that you in the  
Schools (sp) I am going to  
find out more about them  
I hope you have the  
best of everything always.  
Good luck  
Dorothy Johnson

Best wishes and good luck  
to swell gal.  
Beatrice  
Jan 51-52

So a swell bid  
All the luck &  
happiness to you!

Bob  
Malone

two years I have  
I hope you continue to be as  
in not in a way good friend  
I hope you continue to be as  
I hope you continue to be as  
I hope you continue to be as  
I hope you continue to be as



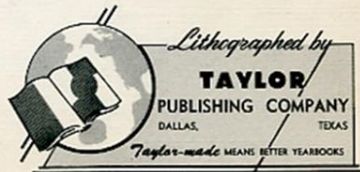

*Lithographed by*

**TAYLOR**  
PUBLISHING COMPANY  
DALLAS, TEXAS

*Taylor-made* MEANS BETTER YEARBOOKS



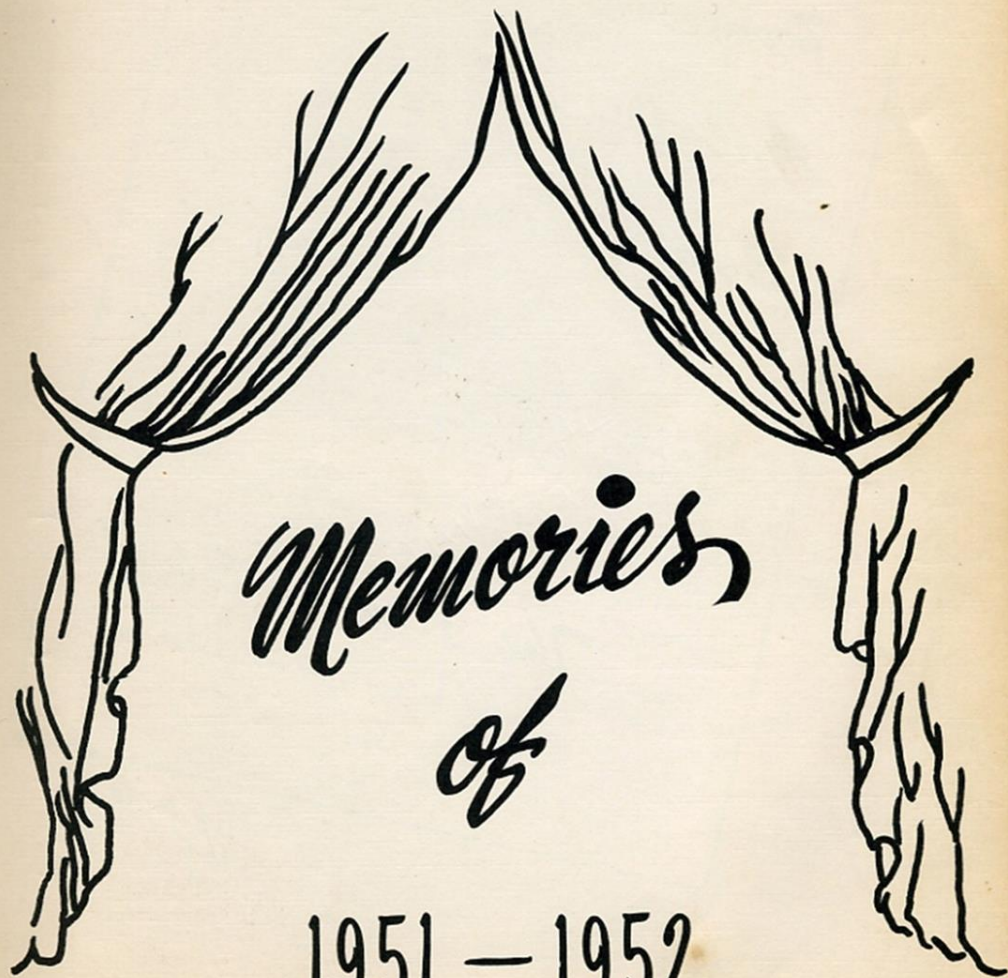
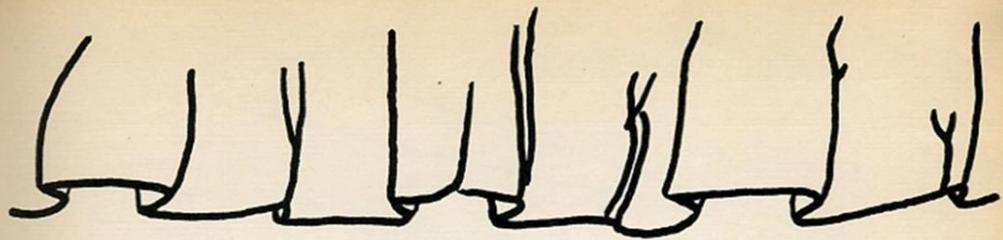

*Memories  
of*

1951 — 1952



*Program*

*A.C. Jones High*

*Beeville, Texas*

This is not intended to be the complete program of our high school, but we hope you will find many of the highlights you will want to remember in this school year.

*The Annual Staff*



We dedicate this Annual to you Mr. Elam, for your sympathy and understanding of the problems that face the young students of high school, and for your undying spirit that has led us to a better knowledge of honesty, friendship, religion, and teamwork, in our young lives.

We could never thank you enough for what you have taught us through your personal experience of courage in the face of danger and unceasing love of God and mankind.

Best wishes,  
J.H. Elam, Jr.



**P  
R  
O  
D  
U  
C  
E  
R**



Miss Othella Boyette  
Secretary

I am indeed proud to be a member of the teaching profession and to be able to work with the youth of Beeville, for:

*If we work upon marble, it will perish.  
If we work upon brass, time will efface it.  
And if we build temples, some day those  
Temples will crumble in dust;  
But if we work upon the minds of  
Boys and girls and imbue them with spirit,  
Give them a love for God and their fellow man —  
We engrave upon those tablets something  
That will last throughout eternity.*

*H. Lee Clifton*

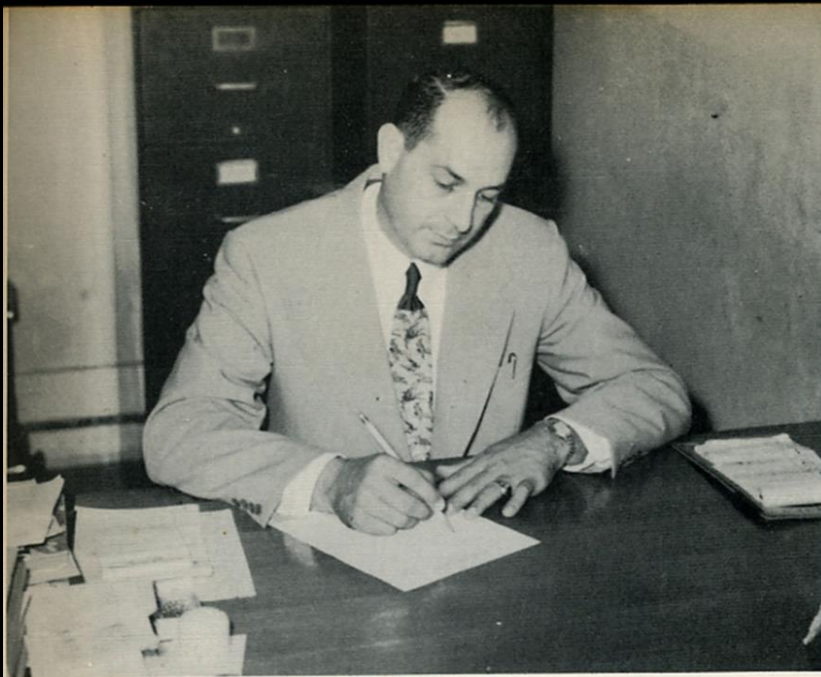

D  
I  
R  
E  
C  
T  
O  
R

#### MESSAGE

Each year's work with the students of A.C. Jones High School is more pleasant than the year before. It is gratifying to receive such wonderful cooperation and loyalty from students and teachers.

As the years go by you will look upon your high school days as being the happiest time of your life. Everlasting impressions and friendships are made during your high school experiences. Pick your friends as well as your ideas and stick with them through thick and thin.

The Annual Staff and Sponsor are to be congratulated on a job well done. This splendid book is but a recording of the memories of a successful school year for 1951-52.

Sincerely,

*J. Bertwood Alley*



# Office Staff

M  
o  
r  
n  
i  
n  
g



Margaret Traveland, Londa Jean West, Dorothy Rehm, Evelyn Barta, Patsy Steele, Dorothy Lindley (not shown).

A  
f  
t  
e  
r  
n  
o  
o  
n



Lawanna Taylor, Ann Haskins, Dorothy Amthor, Bett Powe, Margie La Bauve.

*Setting for the  
Scenes*

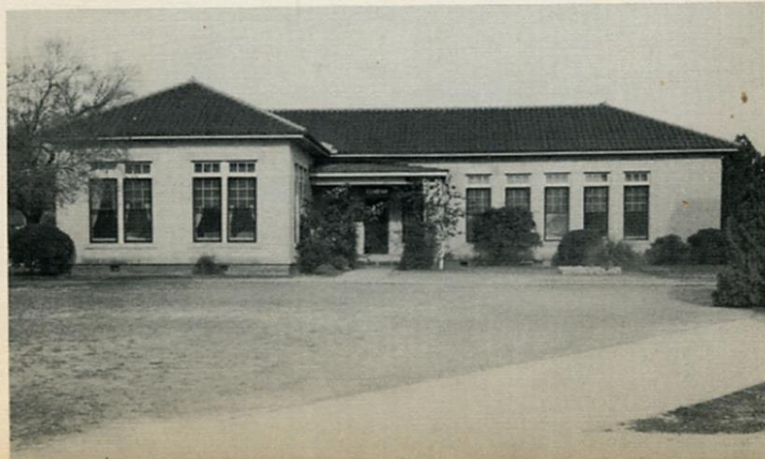



# Behind the Scenes

## Board of Trustees



Ralph Jackson, Kirk Bennett, R. A. Hall, Marion Young, R. T. Powell H. Lee Clifton, W. H. Peterson, George Morrill, Arthur Mabray.

Ralph Jackson.....	President
Kirk Bennett.....	Vice President
R. A. Hall.....	Secretary
H. Lee Clifton.....	Superintendent
W. H. Peterson.....	Business Manager

# ASSOCIATE

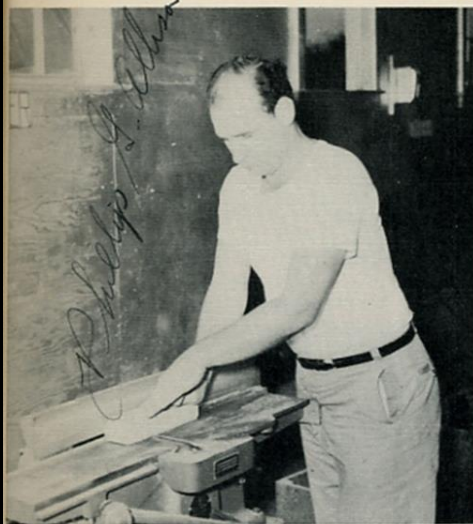

*Philip G. Allison*

GAIL ALLISON  
Shop, Mechanical Drawing,  
Basketball Coach



*So Beverly Barber is a very nice person. One of the all-rounder girls. Barber*

BEVERLY BARBER  
Physical Education



CATHERINE BARRIER  
Bookkeeping, Typing, Shorthand



HUGH FRANK BROWN  
Assistant Football Coach

D  
I  
R  
E  
C  
T  
O  
R  
S





RUTH COOK  
Home Economics



JEAN DUGAT  
English, Journalism



GEORGE ELAM  
History, Civics



MONROE FAIRLY  
Vocational Agriculture



MAMIE GOEN  
Spanish, Counselor



BETTY GOSS  
Speech



*Bill Harris*  
**BILL HARRIS**  
Typing, Jr. Business, Com. Arith.



**HENRY JACKSON**  
Baseball Coach, Assistant Football Coach



*Doris Kuhnert*  
**DORIS KUHNERT**  
Algebra, General Math



**ALFRED LINDEMANN**  
Biology, General Science

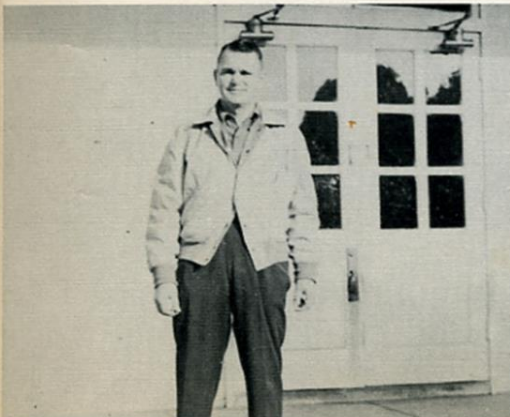

**TOLLIE MCKOWN**  
Football Coach



**D. A. MILLS**  
Distributive Education





*Florence Mills*  
**FLORENCE MILLS**  
 Librarian

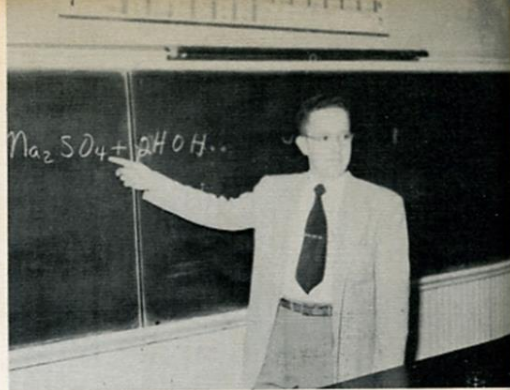

**JOHN MOORE**  
 Physics, Chemistry, Geometry



**IRENE OLIN**  
 English



**LORENA SMITH**  
 History, Civics



*To A Very Nice Girl,  
 Byron Walters*  
**BYRON WALTERS**  
 Band, Chorus



**OLLIE WOOLSEY**  
 English

Leading

Characters







### SENIOR CLASS OFFICERS

*President—Delton Cobb*

*Secretary—Rosemary Rossi McKnight*

*Vice President—Margie LaBauve*

*Reporter—Jimmy McCollom*

Color—Blue and White

MOTTO—*Work Today For A Better Tomorrow*

SONG—*Look For A Silver Lining*

### SPONSORS



Miss Cook

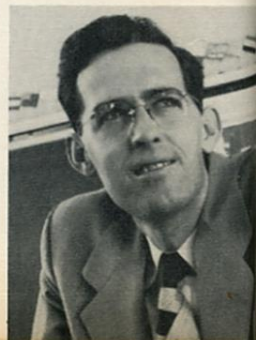

Mr. Elam

Mr. John Moore  
(Picture not shown)

*I've enjoyed my year in my class this year for you have been most cooperative Best of everything to you, Edith!  
R. Cobb*



Dear Edith  
I hope you  
won't forget me  
with the years that  
follow. — You are sweet  
like every respect. —  
Be good & have fun next  
year. — Dorothy

**ADKINS, PAT**

*Rah Rah*  
Football 48-52; Letterman 50-52; President  
of Jr. Class; Most Outstanding Nominee.

**ANTHOR, DOROTHY**

Band 48-52; Flagbearer 49-52; Fish Follies;  
Sec.-Treas. Jr. Class; Jr. Play "Marilyn";  
Office Staff 50-52; Mgr. Girls Football; Miss  
Beeville 50; Annual Staff 50-52; Art Editor  
50-51; Editor 51-52; Most Beautiful 51-52;  
Who's Who 51-52; Sr. Favorite Nominee;  
Sr. Musical.

**BAKER, WENDELL**

*Goona*  
Football 48-52; Letterman 49-52; All Dis-  
trict 50-52; Basketball 50-52; Letterman 50-  
52; All District 50-51; Baseball 49-52; Let-  
terman 49-52; Track 50-52; Letterman 50-  
52; Co-Captain Football team. 51-52; Choral  
50-52; All School and Most Athletic Nom-  
inee; Most Handsome 51-52.

**BARBER, CECILIA**

*Celia*  
Basketball 48-49, 50-52, Mgr. 49-50; Band  
48-52, Majorette 49-52; Jr. Play "Rose"; Girls  
Football; Fish Follies; Student Council 49-  
52, Sec. 50-52; Choral 49-51, Accompanist;  
Trojan Staff 51-52; Junior, All School, Most  
Beautiful, Senior, and Outstanding Nom-  
inees; Tennis 48-49; Kiwanis Sweetheart;  
Who's Who 51-52.

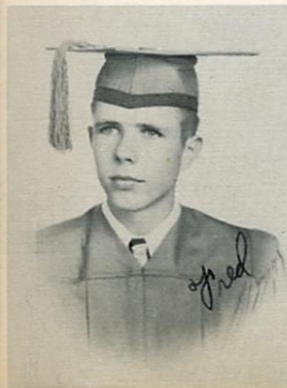

**BRAUCHT, FRED**

D. E. 51-52; Sr. Musical; Transfer Jr.  
year Chicago.

**BRIGGS, JACKIE**

*Rodrick*  
Choral 48-52; Jr. Play "George"; Fish Fol-  
lies; Trojan Staff, Make Up 51-52; Cheer-  
leader 49-52; Soph. Favorite; Fish, Jr. Sr.;  
Most Handsome, All School, Nominee; Sr.  
Musical.



**BURCHFIELD, KENNETH**

*Keynuth*  
FFA 48-52; Key Club 50-52; Safety Patrol  
50-52; Sr. Musical.

**BURGDOLT, MIRIAM**

*Yankee*  
FHA 48-49; Band 49-51; Fish Follies; Li-  
brary Club 48-49; D. E. 51-52; Sr. Musical.

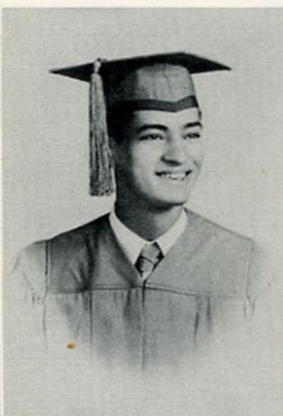

**COBB, DELTON**

Band 49-51; Basketball 49-52; Letterman 50-  
51; Jr. Play Prompter; Student Council 50-  
51; Key Club 50-52, Sec. 51-52, President  
of Sr. Class; Jr. Favorite Nominee; Outstand-  
ing Boy; Who's Who 51-52; Transfer Soph.  
year Pettus; Sr. Musical.

**FUENTES, LOUIS**

*Jr.*  
Football 48-50; Track 48-49; Baseball 48-  
50; Letterman 48-52; Sr. Musical.

**GAMBLIN, FLOY**

FHA 48-52; D. E. 51-52; Sr. Musical.

**GARCIA, MARTHA**

*Tita*  
Choral 49-50; Girls Football; Basketball 50-  
52; Trojan Staff 51-52; Jr. High Office  
Staff 51-52; Most Athletic Nominee; Trans-  
fer Soph. year Gregory; Sr. Musical.





**GARZA, STELLA**

Spanish Club 48-50; Choral 50-52; Trojan Staff 51-52; Sr. Musical.

**GRESSETT, LINDA**

Band 48-52, District and Regional 50-51; Choral 51-52; FHA 48-49; Girls Football; Jr. Play "Agnes"; Fish Follies; Trojan Staff, Feature Editor 51-52; Lions Club Sweetheart.

**HAYHURST, FIDELIA**

*Chick*

FHA 49-52; Library Club 50-52; Reporter 50-51; Trojan Staff 51-52; Transfer Jr. year, Raymondville; Sr. Musical.

**HICKAM, LARRY**

*Fairy*

Cheerleader 51-52; Choral 50-52; Trojan Staff 51-52; Jr. Play "Elroy"; Most Handsome Nominee; Transfer Jr. Year, Corpus; Sr. Musical.



**HORTON, THELMA**

*Sandy*

Vice Pres. of D. E. 51-52; Transfer Sr. year George West; Sr. Musical.

**HUTCHINS, SHIRLEY**

Choral 48-52; Fish Follies; Co-Captain Girls Football 50-51; Library Club, Sec. 51-52; FHA 48-50; Basketball 50-52; Most Athletic Girl; Sr. Musical.



**ISAACKS, RICHARD**

FFA 48-52; D. E. 51-52; Sr. Musical.

**JEMISON, CLIFFORD**

FFA 47-50; D. E. 50-52, Treas. of D. E. 51-52; Sr. Musical.



**JURECEK, HARVEY**

*Jarosky*

Football 49-52, Co-Captain "B" Team 51;  
Track 49-51, Mgr. 51; Jr. Play "Mr. Ahern";  
Key Club 50-52; "B" Team Letterman.

**KLETT, GEORGE EARL**

*Ivan*

Fish Follies; Annual Staff 51-52; Band  
48-52; Key Club President 51-52, Key Club  
50-52; Safety Patrol 50-51; Library Club  
49-50.

**LA BAUVE, MARJORIE**

*Marge*

Band 48-50; Fish Follies; FHA Vice Pres.  
50-52; Jr. Play "Cindy"; Annual Staff 50-  
52, Layout 50-51, Bus. Mgr. 51-52; Office  
Staff 50-52; Sr. Class Vice Pres.; Regional  
Typing Meet 50; Most Outstanding Girl;  
Producer Sr. Musical; Who's Who 51-52.

**LEWIS, ANNE**

*Al*

FHA 48-52, Pres. 51-52; Band 48-51; An-  
nual Staff 50-51; Fish Follies; Girls Football;  
Library Club 48-50; Trojan Staff 51-52;  
Volleyball 48-50; Basketball 49-50; Jr.  
Play "Mrs. Tilton"; Sr. Musical.





**LINDLEY, DELLA**

*Red*

Choral 49-52; DE 50-51, Secretary 50-51, DE Sweetheart 50-51, DE Convention 50-51; Student Council 51-52; Transfer Sophomore year Stephenville.

**LINDLEY, DOROTHY**

*Dotty*

Band 48-52, Majorette 50-52; Choral 51-52; Girls Football; Jr. Play "Jane"; FHA Song Director 51-52; DE 50-51; Annual Staff 51-52, Asso. Editor 51-52; Producer Sr. Musical; "Who's Who" 51-52; Transfer Sophomore year Stephenville.

**LOPEZ, CHARLES**

Ag. 48-52; Baseball 49-52, Lettered 51; Football 51-52, Letterman 51-52; Track 51; Key Club 51-52.

**LOTT, BETTY**

Choral 48-51; Cheerleader 49-52, Headcheerleader 51-52; Library Club 48-49, Secretary 49-50; Girls' Football; Annual Staff 50-51; HE 48-49, 51-52; Fish Follies 49; Who's Who 51-52; Duchess to Three Rivers 51-52; All School Favorite, Freshman and Junior Favorite; Nominee for Soph., Senior, and Most Beautiful.



**LOVE, BILLY**

FFA 48-52; Senior Musical.

**MARTINEZ, TOMASA**

*Tome*

FHA 48-49; DE 49-52; Choral 48-49; Spanish Club 48-50; Sr. Musical.



**MALDONADO, DORA ALICE**

*Dore*  
Choral 48-49; D. E. 50-52; Sr. Musical.

**MENDOZA, DAVID**

D. E. 50-51; Sr. Musical.



**McCOLLUM, JIMMY**

*Preston*  
Football 50-52; Co-Captain B team 51;  
Band Radio Announcer 51-52; Choral 51-  
52; Annual Staff 51-52; Trojan Staff 51-  
52; Jr. Play; Senior Musical; Senior Class  
Reporter 51-52.

**PATTON, PAT**

*Gimp*  
Football 50; Basketball 49-50, 51-52; Base-  
ball 48-50, 51-52; Annual Staff 49-52, Sports  
Editor 50-51; Trojan Staff Editor 51-52;  
Student Council 50-51; Jr. Play Master  
Ceremonies; Senior Favorite; Transfer Fresh-  
man year Breaux Bridge, Louisiana.

**PENEWITT, DALE**

*Hotlips*  
Football Mgr. 51-52; Pub. Mgr. of Jr.  
Play; Fish Follies; Choral 49-52; Sr. Musi-  
cal.

**PEREZ, VIOLA**

Fish Follies; Choral 48-51; Spanish Club  
48-50; Pres. of D. E. 51-52; Sr. Musical.





**POLLARD, DOYLE GENE**

Band 51-52; D. E. 50-51; Transfer Jr. year  
Corpus; Sr. Musical.

**MCWHORTER, LEE ANN**

*Lanny*  
Fish Follies; Band 48-52; Girls Football Mgr.;  
Library Club 49-50; Publicity Jr. Play;  
Annual Staff 49-50; Ass't Art Editor 51-  
52; Sr. Musical.

**REYES, MARGARITO**

*Mike*  
Football 49-52, Letterman 50-52; Baseball 48-  
52, Letterman 48-52; Key Club 50-52; FFA  
48-51; Lone Star Farmer 50-51; Track 50-  
51; Most Athletic Boy; Who's Who 51-52;  
Sr. Musical.

**ROSSI, ROSEMARY**

*Rosie*  
Fish Follies; Office Staff 50-51; Girls Foot-  
ball; Basketball 49-51, Letterman 50-51;  
Student Council 50-52, Treas. 50-51; Choral  
48-49; Jr. Class President; Sr. Class Sec.  
Treas.; Volleyball 48-51; Football Sweetheart  
50-51; Most Athletic Nominee; Sr. Musical.

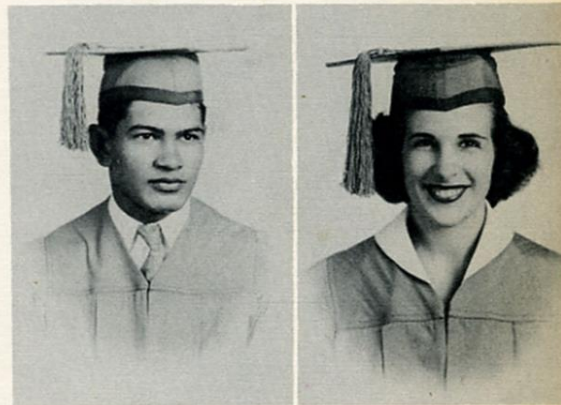

**RUSSELL, KAY**

*Russ*  
FHA Historian 48-49; Band 48-51, Flag-  
bearer 49-51; Prop. Mgr. Jr. Play; Girls  
Football; Fish Follies; Library Club 48-49,  
Publicity Mgr.; Student Council 51-52;  
Coral 51-52; Trojan Staff Busi. Mgr. 51-  
52; Spanish Club 48-50; Sr. Favorite; Sr.  
Musical.

**STEELE, PATRICIA**

*Pat*  
Band 48-52; Majorette 50-52, Regional Twir-  
ler 51, Regional Drummer 51; Jr. Play  
"Sally"; Annual Staff 50-52, Reporter 51,  
Feature Editor 52; Office Staff 51-52; Girls  
Football; Fish Follies; Library Club 49-50;  
Student Council 50-51; Basketball Mgr. 50;  
Soph. Favorite; All School Nominee; Who's  
Who 51-52; Sr. Musical.





STEVENS, BARBARA

Basketball 50-52; Letterman 50-52; Choral 50-52; Girls Football; Library Club 51-52; Transfer Sophomore year Baytown.

TAYLOR, LAWANNA JO

*Marijuana*

FHA 49-50, Delegate to State Convention; Annual Staff 50-51; Office Staff 50-52; Jr. Play "Josie"; Student Council 50-51; Trojan Staff, Cir. Mgr. 51-52; Cheerleader 51-52; Tennis 50-52; Girls Football; Basketball 51-52; Most Outstanding Nominee, Who's Who 51-52; Transfer Sophomore year Aransas Pass.



THOMPSON, BETH

FHA 48-50, Rep. to District, Area, Regional and State Convention 48-49, Secretary 48-49; Fish Follies; Jr. Play "Nettie"; Band and Choral Sec. 51-52, 48-52; Sr. Musical.

TREVINO, DORA E.

*Doty*

FHA 48-49, 51-52; DE 49-52; Spanish Club 48-50; Sr. Musical.

UZZELL, MAC

VARGAS, LIONEL

*Kid*

Football 48-52, Letterman 49-52; Baseball 48-52, Letterman 48-52; Choral 48-50; Jr. Play Between Acts; Sr. Musical.





**VELASQUEZ, JUANITA**

*Janie*

Girls Football; FHA 50-51; Basketball 50-52; Transfer Jr. year Alice.

**WALLS, JIMMY**

Football 48-52, Letterman 50-52, Co-Captain 51-52; Track 49-51, Letterman 50-51; Choral 49-52; President Student Council 51-52; Key Club 50-52, Vice Pres. 51, Pres. 52; Asst. Editor Trojan Staff; Jr. Play "Bob"; Fish Follies; Soph. Most Handsome, Most Athletic and Outstanding Nominees; Who's Who 51-52; Jr. and All School Favorite.

**WALSWORTH, MARY ELLEN**

*Mel*

**WESSON, DOROTHY**

Choral 48-50; FHA 48-52, Social Chairman 48-49, Vice Pres. 49-50, Rep. to Area, District and Regional Meetings, Rep. to State 49-50; Girls Football; Basketball 51-52, Intramural Basketball; Jr. Play Sextet.



**WEST, LONDA**

*Jean*

FHA 48-49, Parliamentarian; Band 48-51; Jr. Play Make Up; Office Staff 50-52; Fish Follies; Trojan Staff 51-52; Tennis 48-51; Spanish Club 48-50.

**ZAMBRANO, FELIPE**

*Pepe*

Football 49-50; Baseball 49-50; D. E. 50-51.



*Senior Musical Dec. 13, 1951*



# Co-stars





JUNIOR CLASS OFFICERS

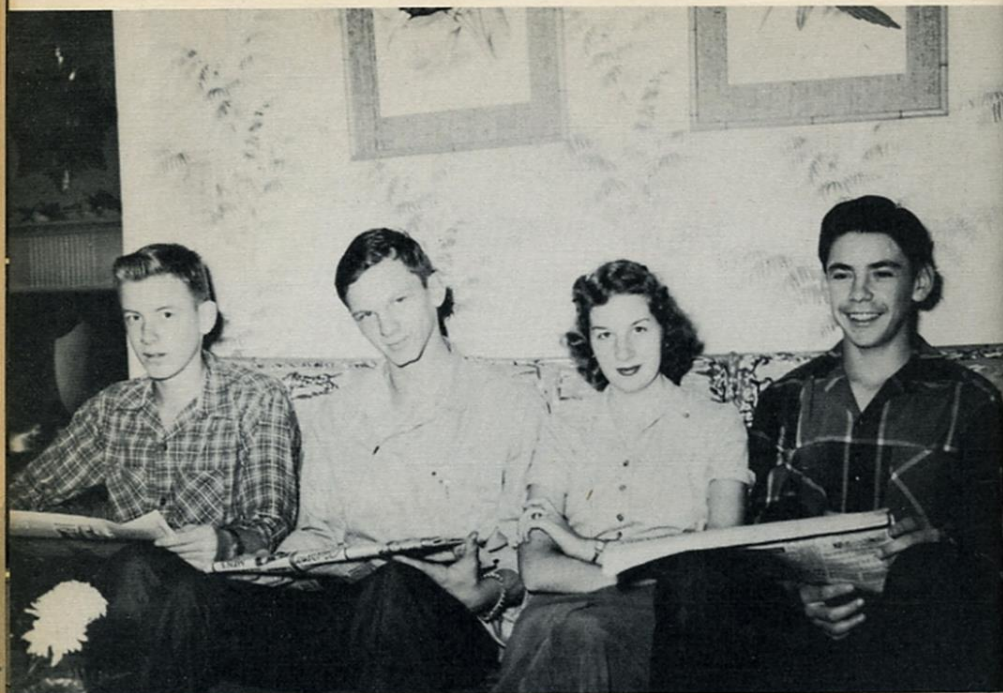

*President—Robert (Tookie) Clarke*  
*Vice President—Jim Roy Stephenson*

*Secretary-Treasurer—Sally Jenkins*  
*Reporter—Ben Alcala*

SPONSORS



Beverly Barber



Mr. Lindaman

Alcala, Ben  
Baltazar, Josephina



Barber, Carolyn



Barta, Evelyn



Billings, Jean



Booth, Joyce

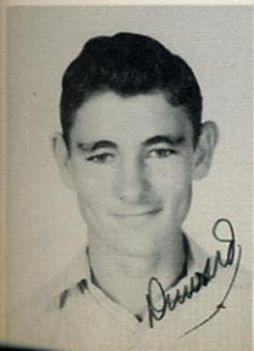

Bradfute, Duward



Brown, Elbert



Byars, Raymond



Caddell, James



Cain, Pat



Calhoun, Dorothy



Case, Era Maudie



Clarke, Robert

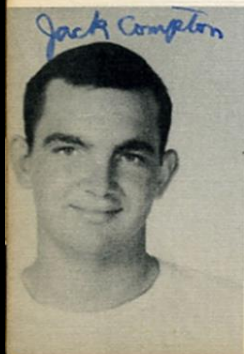

Compton, Jack Dean



Conrad, Paul

Cox, Judy



Curtis, Roger



Doubrova, Charlene



Du Bose, Virginia



Duffy, Jamie



Dugat, Diana



Gamblin, Curtis



Garcia, Helen



Garcia, Vivian



Garza, Felipita



Garza, Natividad



Gee, June



Gilbreth, Margaret



Granberry, Bill

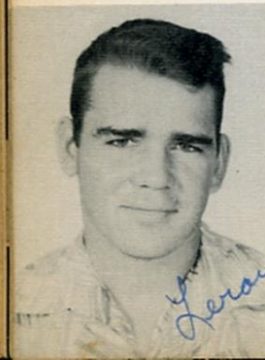

Hadwin, Leroy



Hall, Darla Kay

Hatcher, Milton  
Henry, Bernard



Jackson, Dauris



Jenkins, Sally



Lawson, Nell



Leverman, Jo Ann



Lewis, Felix  
Lewis, Sylvia



McCallie, Bobby



McClelen, Betty



McGilvary, Kathryn



McGregor, Jimmy



Malone, Barbara



Martin, John



Martin, Nellie



Morris, Douglas

Moreno, Estella

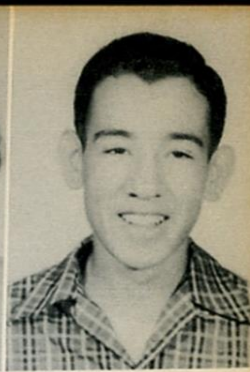

Moya, Simon



Mussett, Pat



O'Donnell, Edgar



Parsons, Doreen



Powell, Betty



Range, Patricia



Rehm, Dorothy



Roberts, Shirley

*Lots of Luck  
Shirley*

Robinson, Dave



Rojas, Joe



Salazar, Alicia



Salmon, James



Slayton, Daisy



Stevenson, Jim Roy



Stokley, Ralph

Trafton, James Lewis

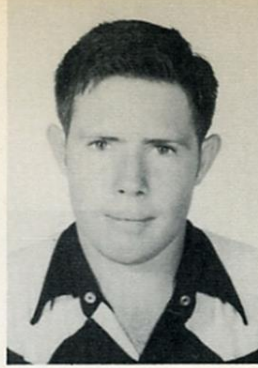

Trevino, Beatrice



Vargas, Martin



Vargas, Theresa



Vela, Minerva



Walch, Shirley

Ware, Marilee



Youngblood, Shirley



Zerda, Carolina





*Mostly Sophomores*



# Supporting Cast

Dear Edith,  
It has really  
been swell, then  
two years, being  
with you and  
Love  
Sally







Linda Arnold  
Sally Beard



Billy Berning  
George Blackmon

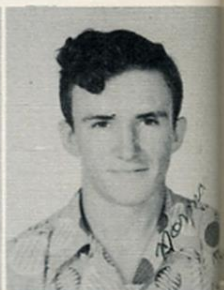

Don Bryan  
Norman Briggs



Calvin Bernsen  
Susan Brown



Andrea Cantu  
Maria Louisa Cantu

Walter Chesshir  
Dorothy Chew



Shirly Clarke  
Glen Clifton



George Cude  
Larry Deer



Frances Doubrava  
Roy Gene Doubrava



Nancy Everett  
Bill Frenzel



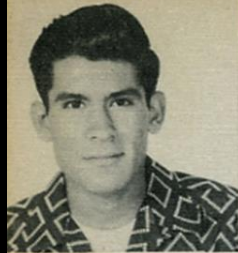

2  
+ 2  
346

No  
Photo  
AVAILABLE

Luz Garza  
Joe Garcia



Eliza Gutierrez  
Dana Glover

Patsy Gray  
Jerry Griffin



Ann Harrison  
Nan Harrison



Ann Haskins  
Jerry Hawkins



Wilborn Hayhurst  
Dorothy Henrickson



Sonia Herbert  
Milton Hertel

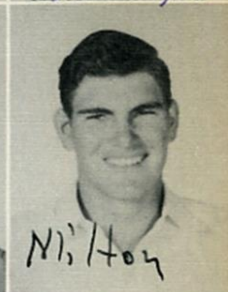

Carolyn Hopkins  
Gail Irby

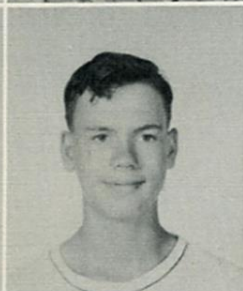

Bernice Issacks  
Johnny Issacks



Roy Lee Issacks  
Bartel Israel





Maria Rita Jaramillo  
Kent Kirk



Carol Laudermilk  
Eugene ~~Lee~~

Mary Jane Love  
Lionel Lezano



Albert Leo McGill  
Johnny McGill

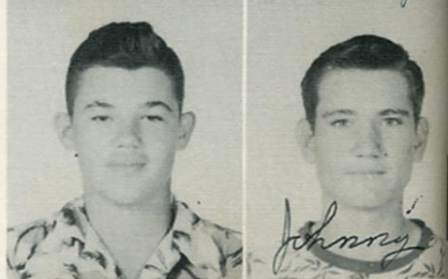

Arthur Mabray  
Martin Maldonado



William Martin  
Estella Martinez



Paul Matocha  
Tommy Mattenly

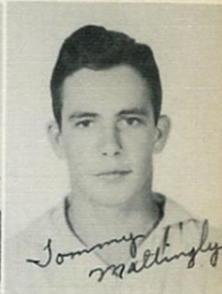

Mary Mayorga  
Ruth Morrow



Carolyn Mueller  
Marilyn Mueller



Edith O'Donnell  
Johnnie Peters





Lynn Peters  
Joe Raborn



Billie Jean Rayborn  
Sandra Rehm

Barbara Robinson  
Aira Rocha



Juanita Rodriguez  
Refugio Rodriguez



Jesus Salinas  
Millie Skoruppa



Lynn Stanley  
Lynn Stokes



Helen Swinney  
Margaret Travland



Genevieve Trevino  
Josie Villegas



Edith Walker  
Beverly Warnica



Joe Neil West  
Gwen White





*Don't ever  
forget  
to smile.  
It's the best  
thing you can  
do for  
yourself.  
Always,  
Janis*

Janis Williams  
Myra Williamson



Bobby Wingenter  
Nancy Wright

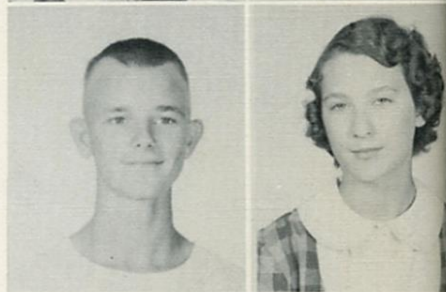

Ralph Zimmer  
Lucille Laughter

# FUTURE STARS







Archer, Lee



Archer, Lynn



Aredondo, Alfonso



Baker, Billy



Baker, Shirley



Baldillez, Beatrice



Barber, Rex



Barber, Tex



Bast, Aleene



Bearden, Eddie



Bond, Jack



Burgdolt, Lois



Butts, Virginia



Collinsworth, Juanita



Cox, Violet



Curtis, Charles



Custer, Eldridge



De Leon, Pauline



Durant, Jeanette



Fluit, Johnny



Fox, Harvey



Fudge, Claudia



Gaines, Mary



Garcia, Armando



Garcia, Joe



Garcia, Placido



Garza, Paul



Garza, Rafael



Gilbreth, Ann



Godkin, Gloria





Gordon, Autry



Govella, Irene



Gray, Norman



Guerrero, Robert



Gueterrez, Alga



Hall, Beverly



Hamilton, Shirley



Hamm, Joe



Henry, Alma



Henry, Evelyn



Hernandez, Hermenzildo



Hill, Robert



Jemison, Bobby



Jenkins, Nancy



Johnson, Bobby



Jones, Beth



Kirk, Billy



Kirk, Myradell



Klett, Billye



Knocke, Larry



La Grange, Clifford



Lain, Dave



Leal, Adelmira



Ledford, Ruby Faye



Lehman, Ronald



Longoria, Joe



Lopez, Lucille



Lott, Anna Joyce



Luna, Ruth



Magee, Betty





Malone, Carol



Malone, Shirley



Martin, Emmet



Martinez, Domingo



McCallie, Jerry



McGrew, Barbara



McKee, Roy



McMahon, Charles



Miller, Charm

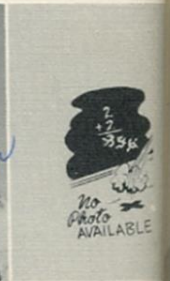

Moorman, Walter



Moreno, Joe



Mulinix, Coleman



Munden, Jason



Mussett, Grace



Naranjo, Olga



Nutt, Mary



Patton, Henry



Patty, Freddie



Pennington, Rhoda



Plachy, Jerry



Plachy, Paul



Pollard, Dewayne



Powell, Johnny



Reyes, Martha



Robinson, Wilma



Rocha, Antonia



Rodriguez, Horacia



Rodriguez, Rebecca



Romine, Arthur



Ross, John





Ross, Pauline



Rossi, Johnny



Sanchez, Louis



Senseman, Louise



Shropshire, Lutie



Sinor, Marshall



Smejkal, August



Smith, Ronald



Smith, Walter



Stephenson, Eddie



Stewart, James



Taylor, Betty



Thompson, David



Thompson, Leo



Thornton, Jimmy



Travland, Oscar



Trevino, Ramona



Trial, Joe



Valasquez, Aida



Valdras, Pete



Ward, Carolyn



Whalen, Herbert



Williamson, Mildred



Witcher, Lester



Woodall, Shirley



Younts, Louis



Zimmer, Kenneth





*Mostly Freshmen*

Presenting  
our

STARS







*All School  
Favorite*

*Love,  
Betty*

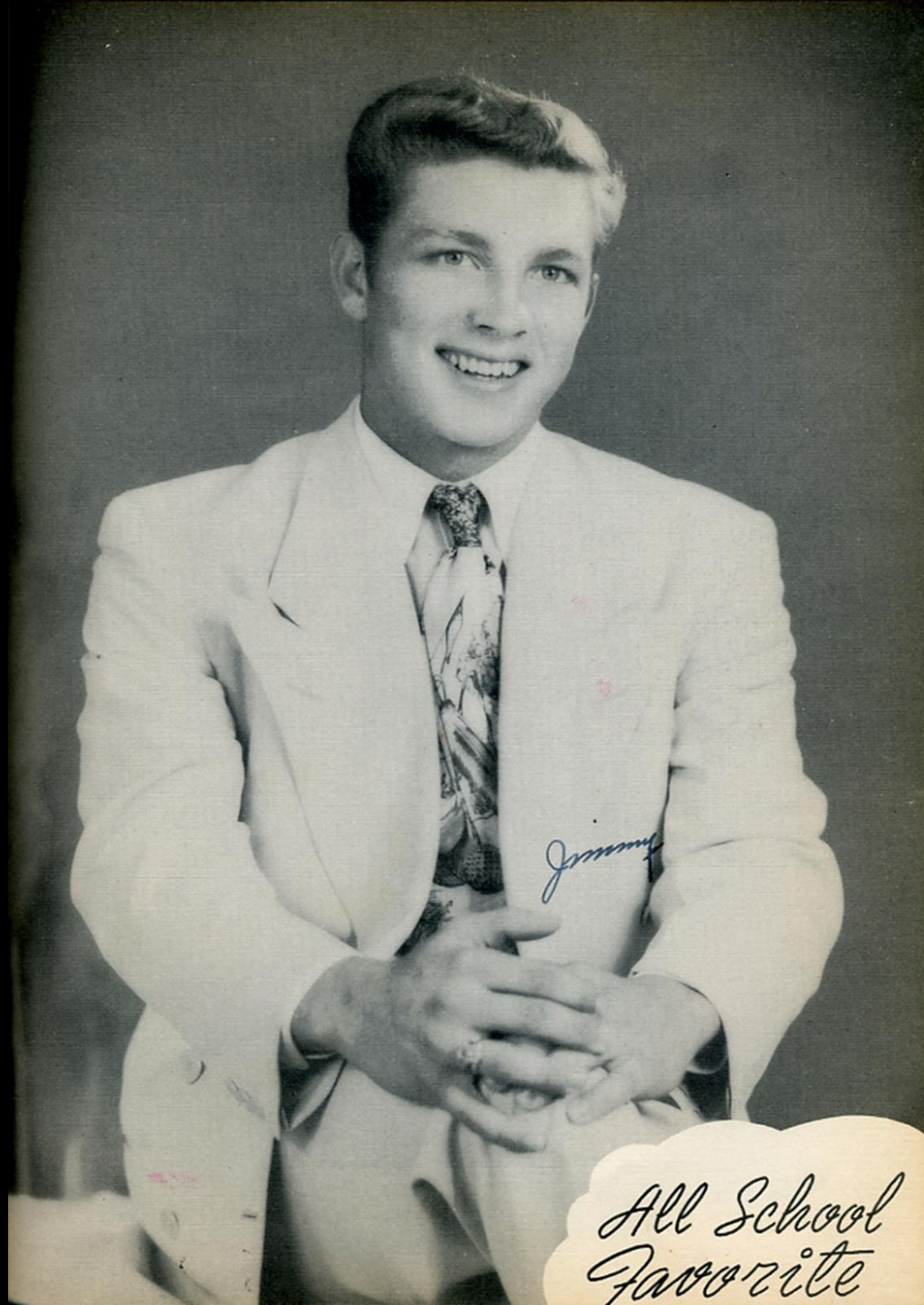

All School  
Favorite





*Most Beautiful  
Dorothy Amthor*

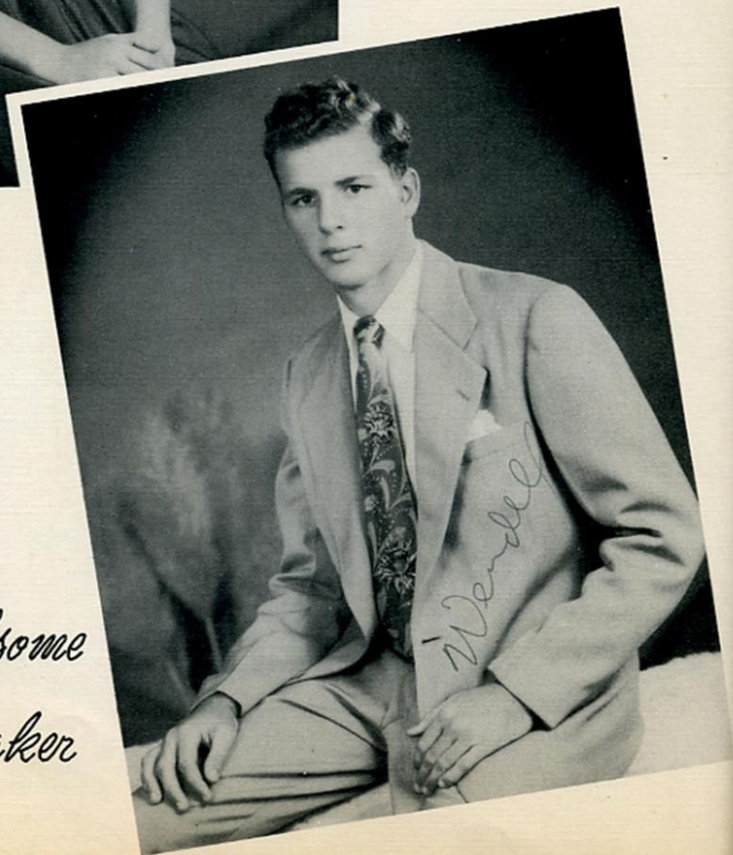

*Most Handsome  
Wendell Baker*



*Most Outstanding  
Marge La Bauve*

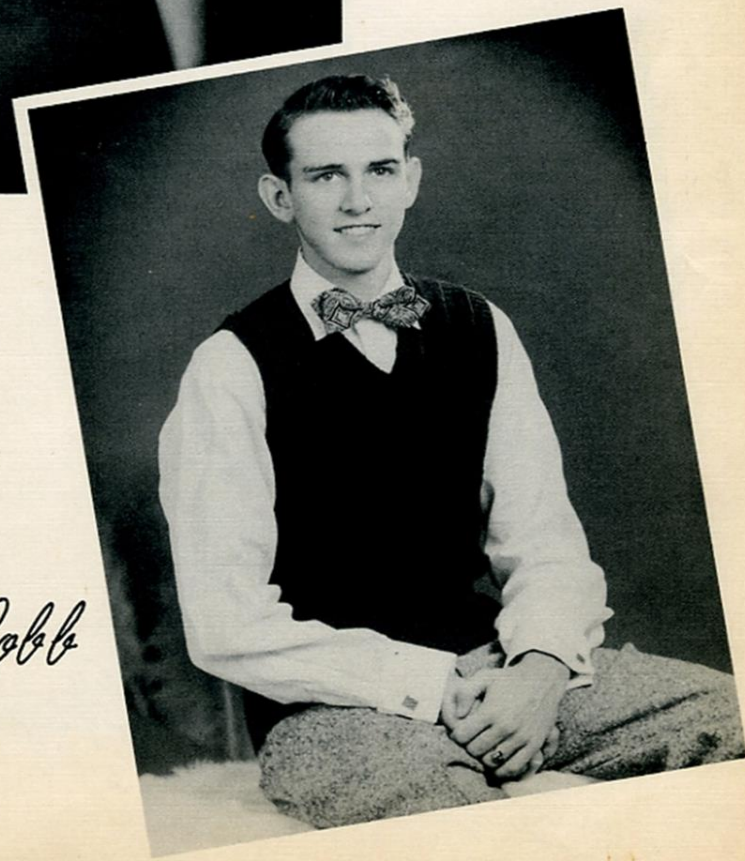

*Delton Cobb*



*Most Athletic  
Shirley Hutchins*

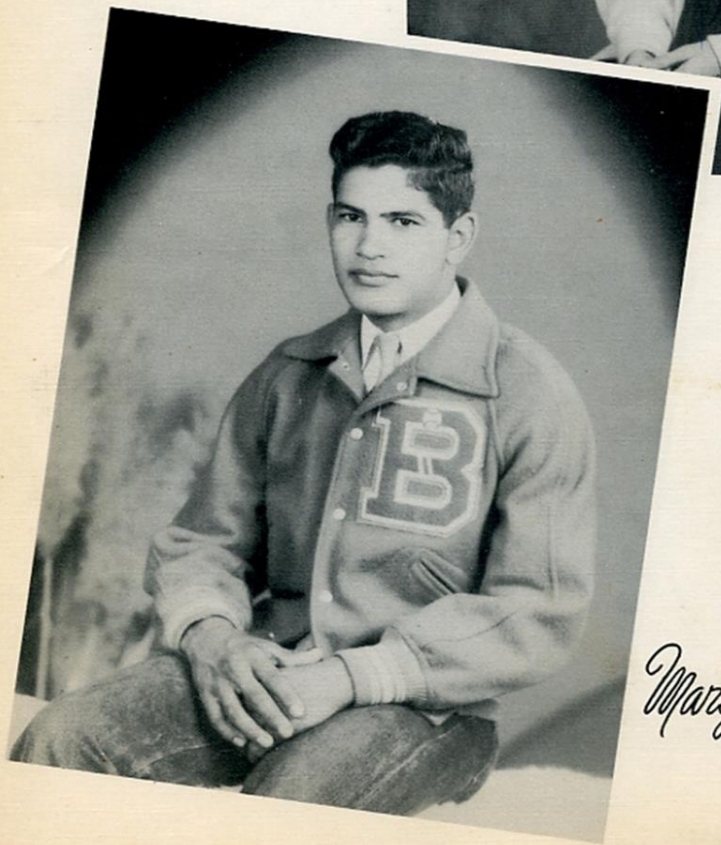

*Margarito Reyes*



Dear Edith  
It's been  
years since  
you were in  
your home  
I hope you  
are well  
I love you  
Kay

Senior Favorites  
Kay Russell

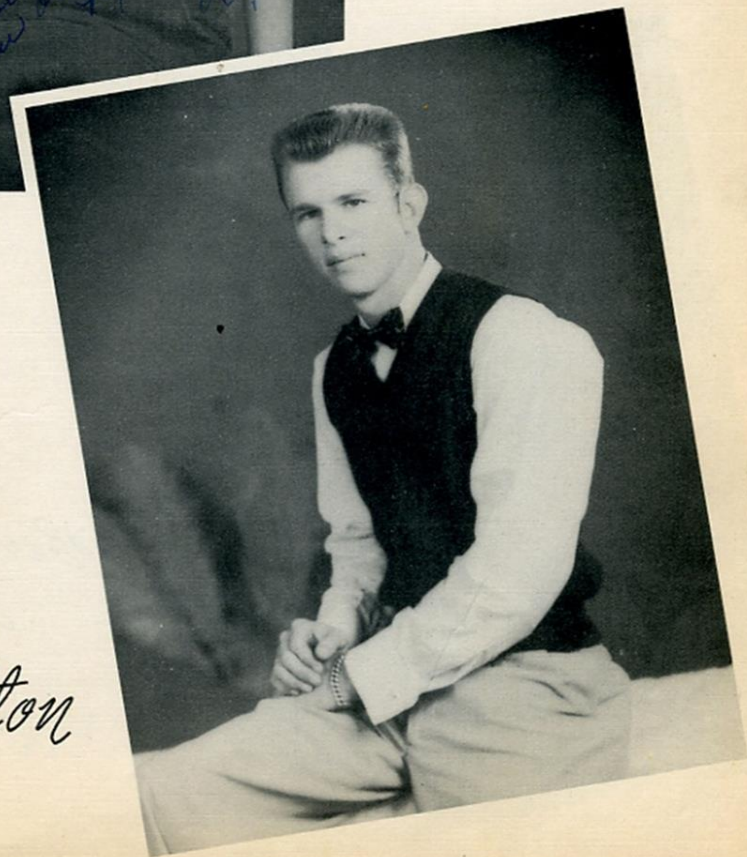

Pat Patton



*Junior  
Favorites*

*Carolyn  
Barber*

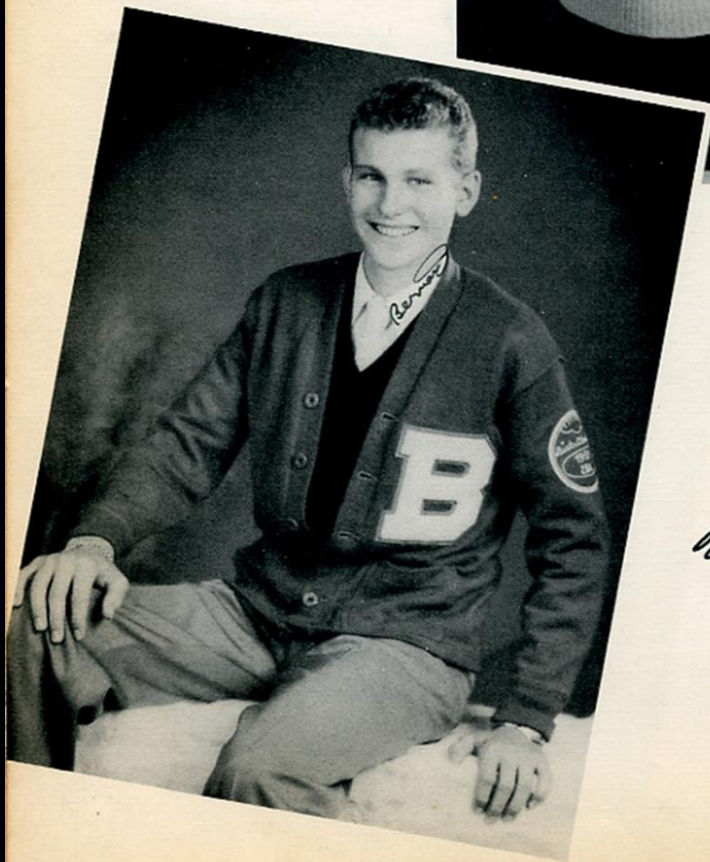

*Bernard  
Henry*



*Love ya  
Gail*

*Sophomore Favorites  
Gail Irby*

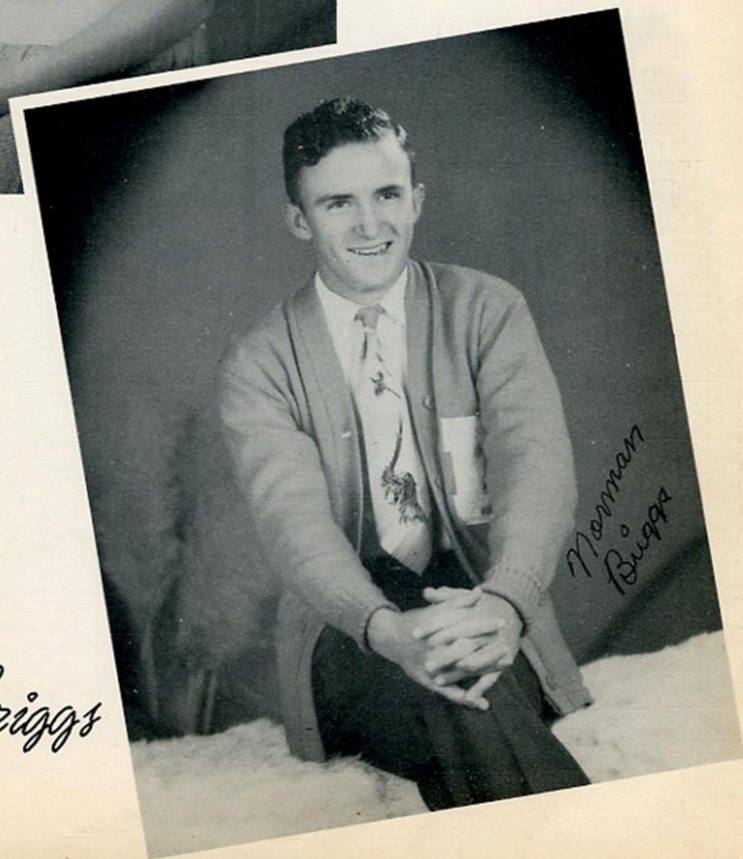

*Norman  
Briggs*

*Norman Briggs*



*Freshman  
Favorites*

*Ann  
Gilbreth*



*Good Luck  
Ann*



*Buddy  
McKee*

# Who's Who



DOROTHY AMTHOR



CECILIA BARBER



DELTON COBB



MARGIE LaBAUVE



DOROTHY LINDLEY





# Who's Who



BETTY LOTT



MARGARITO REYES



PATSY STEELE



LAWANNA TAYLOR



JIMMY WALLS



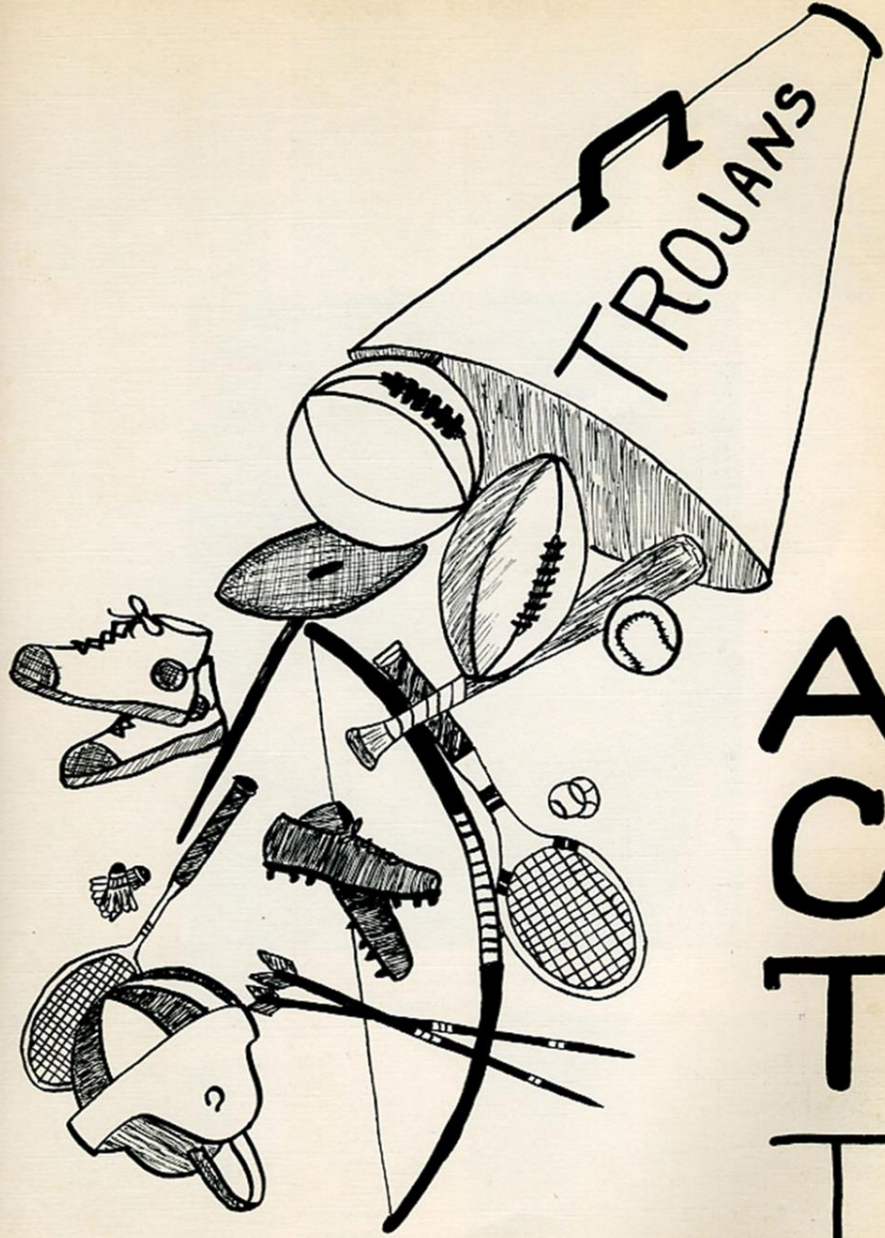

A  
C  
T  
I  
V  
I  
T  
Y





T. H. McKOWN  
*Head Coach*



HENRY JACKSON  
*Assistant Coach*



JEAN BILLINGS  
*Football Sweetheart*



H. F. BROWN  
*Assistant Coach*



BAKER and WALLS  
*Co-Captains*



JIMMY WALLS

CHARLES LOPEZ

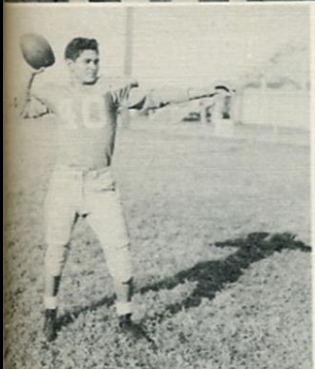

WENDELL BAKER  
*All-District End*

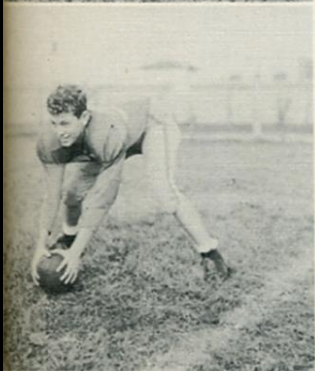

PAT ADKINS



LIONEL VARGAS

1951 RECORD

Opponent	We	They
Sinton .....	12	0
Robstown .....	0	8
El Campo .....	13	7
Karnes City .....	14	6
Aransas Pass .....	13	20
Refugio .....	26	13
Yoakum .....	21	14
Cuero .....	6	33
Port Lavaca .....	53	6
Edna .....	39	7

Reyes carries for a short gain against Sinton in the 1951 opener. ~~Walls~~ <sup>SAWLEY</sup> lies on ground after attempting to throw a block on a Sinton defender.







BILLY GRANBERRY  
*All-District Halfback*



JOHN MARTIN



LYNN  
STANLEY



Varsity line ready for action.

Jimmy Walls is trapped on the sidelines after picking up a first down against Refugio in the first District 30-AA game of the season.



PAUL  
CONRAD



LEROY  
HADWIN



DAVE  
ROBINSON



JIM STEPHENSON

DUWARD BRADFUTE



BEN  
ALCALA



B team Co-Captains "Mighty Mo" McCollom and Harvey Jurecek.

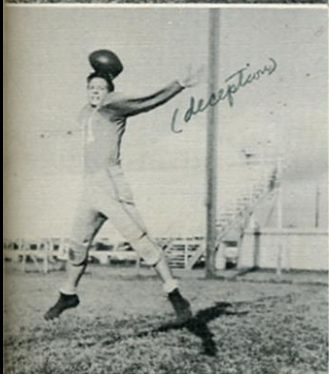

JACK  
COMPTON

All-District halfback Billy Granberry sweeps the Karnes City flank for a neat gain in the traditional Karnes City-Trojan affair.

GEORGE  
BLACKMON



JERRY  
GRIFFIN







HARVEY JURECEK



JIM MCCOLLOM

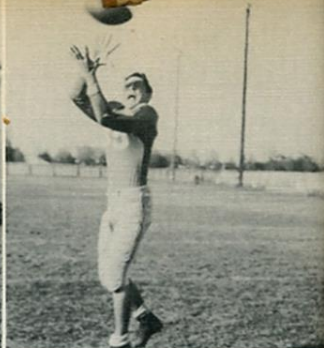

BILL  
BAKER

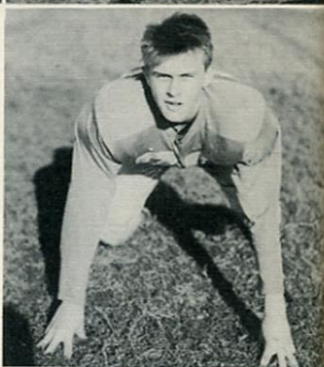

Dale Penewitt and Leo Thompson, managers.

LYNN  
STOKES



Action in the Aransas Pass game as Panthers and Trojans pile up in the middle of the field to stop a play at the line of scrimmage.

JOHNNY  
McGILL



PAT  
CAIN





GLENN CLIFTON



EUGENE LEE



ARTHUR MABRAY

#### B TEAM RECORD

<i>Opponent</i>	<i>We</i>	<i>They</i>
Karnes City .....	40	0
Victoria .....	6	33
Victoria .....	21	18
Mathis .....	26	14
Vanderbilt .....	8	14

Bill Baker scores against the Karnes City B team as the Beeville reserves opened their '51 campaign. Jim McCollom and Luz Garza in the background.



B team line gets down and readies to meet foes. From left to right are Lee, Cain, McCollom, Alcala, Mabray, Jurecek, McGill.





# Trojan B Team

BRYAN



DOUBRAVA



ARREDONDO



SMITH



BROWN  
*Coach*



TRAFTON

HAMM



ISAACKS

PATTON



McGILL



JOHNSON

LOZANO



4-14



WITCHER

B  
A  
S  
K  
E  
T  
B  
A  
L  
L



TROJAN VARSITY SQUAD—Left to right: Pat Patton, g; Jerry Griffin, g; Don Bryan, g; Paul Conrad, g; Bill Granberry, g; Duward Bradfute, f; Ben Alcalá, g; Pat Cain, c; Bernard Henry, f; Billy Baker, f; Wendell Baker, c.

*Philip G. Allison*



GAIL ALLISON

STARTING FIVE—Pat Patton, g; Duward Bradfute, f; Wendell Baker, c; Bernard Henry, f; and Paul Conrad, g. Delton Cobb, g, missing.



T  
R  
O  
J  
A  
N  
S  
5  
2





Jump ball as Cole of Sinton and Wendell Baker battle it out.

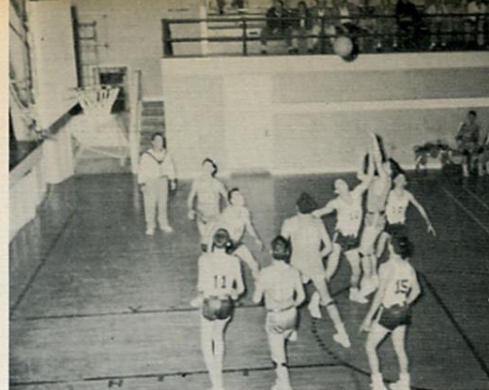

Lefty Conrad pumps one toward the hoop in the Pirate tilt.

#### PRE-CONFERENCE RECORD.

Opponent	We	They
Kingsville .....	39	58
Karnes City .....	68	31
Kenedy .....	64	34
Three Rivers .....	55	37
Sinton .....	37	51
Sinton .....	54	59
Pettus .....	53	35
Kenedy .....	54	30
Kingsville .....	42	47
Hot Wells .....	23	29
Vanderbilt .....	50	42

Opponent	We	They
Pettus .....	43	25
George West .....	73	33

#### Vanderbilt Tournament

Vanderbilt "B" .....	49	11
Victoria "B" .....	46	30
Benavidas .....	34	35

#### Sinton Tournament

Robstown .....	60	33
W. B. Ray "B" .....	53	39
Sinton .....	49	47

Pat Cain drives in to the basket for a layup as Trojan B's defeated Pirate reserves.



Cobb lets fly a long one in second quarter of Sinton contest.



A TEAM

MYRA WILLIAMSON ✓  
and  
EDITH MOORE  
*Managers*



BEVERLY BARBER  
*Coach*

BEEVILLE TROJANETTES

Rosemary McKnight, Evelyn Henry, Jean Billings, Dauris Jackson, Coach—Miss Beverly Barber, Cecilia Barber, Betty Lou McClelen, Barbara Stevens, Shirley Hutchins, Martha Garcia, Beverly Warnica.

*missing*



B TEAM

Ruth Morrow, Carol Loudermilk, Martha Reyes, Carolyn Barber, Diana Dugat, Janice Williams, June Gee, Dorothy Wesson, Josie Baltazar, Lawanna Taylor, Jerry Hawkins.



# POWDER PUFF BOWL





A  
C  
T  
I

FUTURE FARMERS OF AMERICA

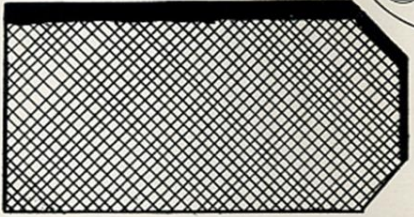
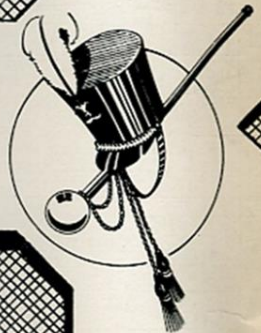
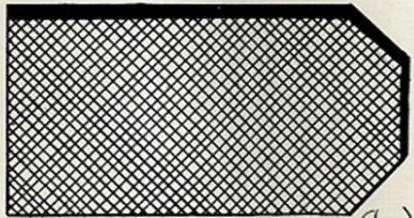





Dorothy Amthor, Lynn Archer, Billy Baker, Carolyn Barber, Celia Barber, Sally Beard, Billy  
 Berning, Jean Billings, Jack Bond, Joyce Booth, Sue Brown, Don Bryan, Virginia Butts, Dorothy  
 Chaw, Robert Clarke, George Cude, Eldridge Custer, Diana Dugat, Mary Gaines, Dana Glover,  
 Linda Gressett, Darla Kay Hall, Shirley Hamilton, Evelyn Henry, Sonia Herbert, Milton Hertel,  
 Robert Hill, Gail Irby, Bernice Isaacs, Dauris Jackson, Nancy Jenkins, Sally Jenkins,  
 Beth Jones, Billie Klett, George Klett, Carol Laudermilk, Jo Ann Leverman, Dorothy  
 Lindley, Anna Joyce Lott, Mary Jane Love, Athur Mabrey, Barbara Malone, Carol Malone,  
 Shirley Malone, Emmitt Martin, Jimmy McGregor, Lee Ann McWhorter, Douglas Morris, Mary  
 Margaret Nutt, Dewayne Pollard, Billie Jean Rayburn, Barbara Robinson, Arthur Romine, Ronald  
 Smith, Patsy Steele, Eddie Stevenson, James Roy Stewart, Lynn Stokes, Beth Thompson, Jimmy  
 Thornton, Margaret Travland, Oscar Travland, Shirley Walch, Gwen White, Myra Williamson,  
 Shirley Woodall, Shirley Youngblood, June Gee, Lucille Laughton, Shirley Roberts.

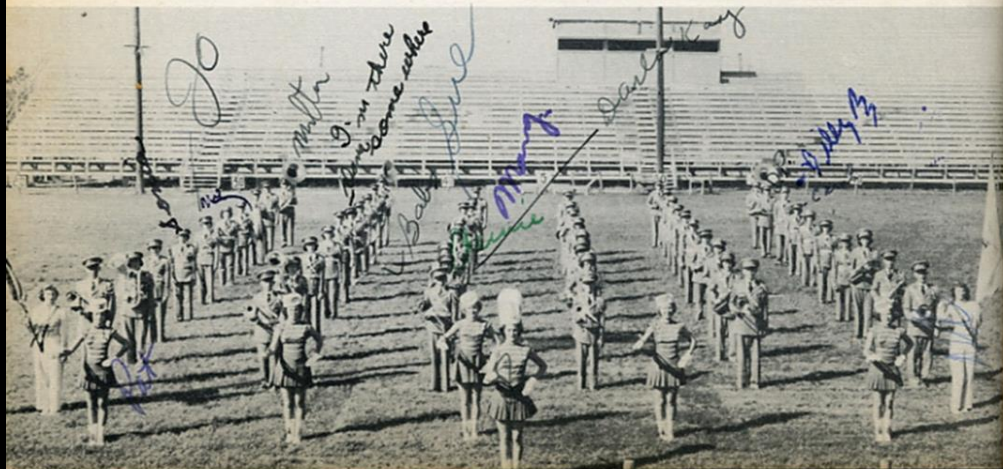



DRUM MAJOR  
Jean Billings

*This really  
has been fun*

MAJORETTES—Left to right: Patsy Steele, Carolyn Barber, Dauris Jackson, Cecilia Barber,  
and Dorothy Lindley. FLAG BEARERS—Sally Jenkins and Dorothy Amthor.



*Debra  
Coy*

*How*

*[Signature]*



# A.C. Jones Choir

Under The Direction  
of  
BYRON E. WALTERS



Shirley Baker, Wendell Baker, Jackie Briggs, Norman Briggs, Lois Burgdolt, Jack Compton, Charles Curtis, Helen Garcia, Vivian Garcia, Felipita Garza, Stella Garza, Ann Gilbreath, Margaret Gilbreath, Autry Gordon, Billy Granberry, Linda Gressett, Ann Haskins, Jerry Hawkins, Fidelia Hayhurst, Alma Henry, Larry Hickam, Shirley Hutchins, Aldamira Leal, Sylvia Lewis, Della Lindley, Dorothy Lindley, Williams Martin, Estella Martinez, Mary Mayorga, Jimmy McCollom, Barbara McGrew, Carolyn Mueller, Marolyn Mueller, Grace Mussett, Edith O'Donnell, Dorothy Rehm, Sandra Rehm, Barbara Robinson, Lynn Stanly, Beth Thompson, Theresa Vargas, Josie Villegas, Beverly Warnica, Lester Witcher, Carolina Zerda, Jack Bond, Charlene Doubrava, Kay Russell, Billy Berning, Elvira de Leon.



Future  
Farmers  
Of  
America



SWEETHEART  
Shirley Youngblood



Lee Hampton Archer, Alfonso Auedondo, Eddie Bearden, Calvin Bernsen, Elbert Brown, Jack Compton, Roy Doubrava, Harvey Fox, Armando Garcia, Joe Garcia, Norman Gray, Milton Hatcher, Welborn Harhurst, Bernard Henry, Johnny Isaacks, Roy L. Isaacks, Bartell Israel, Bobby Jemisop, Billy Kirk, Ronald Lehman, Billy Love, Jimmy McGregor, Albert Leo McGill, Charles McMahan, Joe Moreno, Paul Matocha, Pat Mussett, Lynn Peters, Jerry Plachy, James Salmon, Louts Sanchez, Marshall Sinor, Walter Smith, Walter Smith, David Thompson, Joe West, Robert Wingenter, Ralph Zimmer.





F. Braucht, M. Burgdolt, R. Byars, J. Duffy, L. Fuentes, N. Garza, D. Lindley, D. Maldonado, T. Martinez, P. Mussett, J. Rojas, C. Gamblin, F. Gamblin, T. Horton, R. Isaacks, J. A. Leverman, K. McGilvray, N. Martin, D. Mendoza, E. Moreno, V. Perez, B. Trevino, D. Trevino, F. Zambrano. Not shown: Clifford Jemison.

MR. D. A. MILLS  
Sponsor



DISTRIBUTIVE EDUCATION



OFFICERS

Thelma Horton, Clifford Jemison, Viola Perez,  
Della Lindley.



SWEETHEART  
Natividad Garza



#### HEAD PATROL

Mulinix Coleman, Joe Trail, Eddie Stephenson, Jimmy Thornton, Robert Hill, Douglas Morris, Oscar Traveland, Dewayne Pollard, Arthur Romine, John Rossi, Freddie Patti, Autry Gordon, John Ross.

## *Safety Patrol*



MR. MAPES  
*Sponsor*





Back row: Jimmy Walls, Bill Granberry, Ronald Smith, George Cude, Douglas Morris, Billy Baker. Second row: Shirley Walch, Carolyn Ward, Carol Malone, Mary Gaines, Shirley Clarke, Diana Dugat, Miss Mamie Goen, Sandra Rehm. Sitting: Anna Joyce Lott, Dauris Jackson, Beverly Warnica, Carol Loudermilk, Rosemary McKnight, Cecilia Barber, Kay Russell. Not shown: Della Lindley and Gail Irby.

President.....Jimmy Walls  
 Vice President.....Bill Granbury  
 Secretary.....Cecilia Barber  
 Reporter.....Dauris Jackson





# Key Club



Tookie Clark, George Cude, Albert McGill, Don Bryant, Billy Berning, Eugene Lee, Bill Grandberry, Milton Hertel, James Salmon, Simon Moya, Ben Acala, Delton Cobb, George Klett, Douglas Morris, Charles Lopez, Margarito Reyes, Felix Lewis, Kenneth Burchfield, Robert Winginter, Jesus Salinas.

## BOARD OF DIRECTORS AND OFFICERS



Standing: George Cude, Milton Hertel, James Salmon, Tookie Clark, Kenneth Burchfield, Margarito Reyes. Seated: President George Klett, Treasurer Ben Acala, Secretary Delton Cobb, Vice President Bill Grandberry.





Miss Jean Dugat, Jackie Briggs, Larry Hickam, Mac Uzzell, Jimmy McCollom, Betty Jean Lott, Jean West, Celia Barber, Stella Garza, Lee Ann McWhorter, Linda Gressett, Patsy Steele, Fidelia Hayhurst, Anne Lewis, Lawanna Taylor, Jimmy Walls, Pat Patton, Kay Russell, Martha Garcia.

## THE TROJAN STAFF

Business Manager..... Kay Russell  
 Circulation Manager..... Lawanna Taylor  
 Art..... Lee Ann McWhorter  
 Associates..... Larry Hickam  
    Martha Garcia  
 Radio Editor..... Anne Lewis  
 Make-up..... Jackie Briggs  
 Sports Editor..... Jimmy McCollom  
 Associate..... Dave Robinson  
 Feature Editor..... Linda Gressett  
 Associate..... Fidelia Hayhurst  
 Exchange Editor..... Stella Garza  
 Adviser..... Miss Jean Dugat

PAT PATTON  
*Editor*

JIMMY WALLS  
*Associate Editor*



JIMMY WALLS  
*Associate Editor*

PAT PATTON  
*Editor*



LAWANNA TAYLOR  
*Circulation Manager*

KAY RUSSELL  
*Business Manager*



MISS JEAN DUGAT  
*Sponsor*



# Library Club



Virginia Dubose, Barbara Stevens, Nancy Everett, Myra Williamson, Evelyn Henry, Billie Klett, Shirley Roberts, Juanita Collinsworth, Betty Taylor, Patsy Gray, Gwen White, Gloria Godkin, Lois Burgdolt, Beatrice Trevino, Mrs. Mills, Aleene Bast, Fidelia Hayhurst, Shirley Hutchins, Alicia Salazar, Nell Lawson, Bernice Isaacks, Mary Jane Love.



ALICIA SALAZAR  
First Term President



Egbert  
Baby Worm



NELL LAWSON  
Second Term President



MRS. MILLS  
Sponsor



Elmer  
Papa Worm



Elsie  
Mama Worm



# F.H.A.



SWEETHEART  
Billy Baker

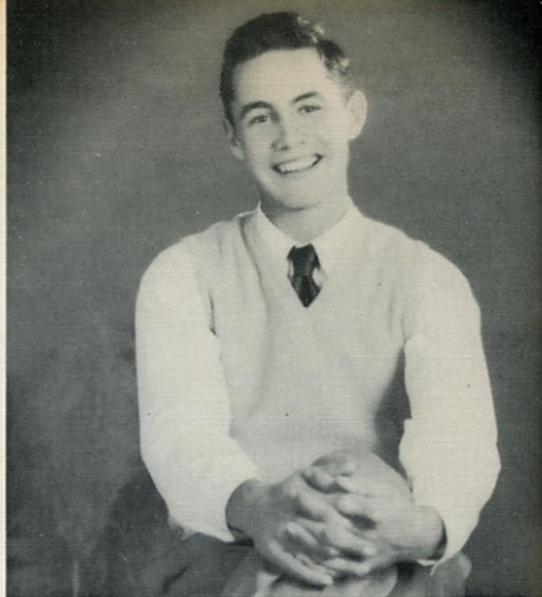

Linda Arnold, Beatrice Baldillez, Aleene Bast, Virginia Butts, Shirley Clark, Juanita Collinsworth, Violet Cox, Frances DuBrava, Janet Durant, Claudia Fudge, Floy Gamblin, Ann Gilbreth, Gloria Godkin, Irene Govella, Patsy Gray, Olga Gutierrez, Beverly Hall, Ann Harrison, Nan Harrison, Ann Haskins, Jerry Hawkins, Fidelia Hayhurst, Dorothy Hendrickson, Sonia Herbot, Carolyn Hopkins, Mary Rita Jaramillo, Beth Jones, Myradel Kirk, Billie Klett, Margie LaBauve, Adelmiral Leal, Ann Lewis, Dorothy Lindley, Anna Joyce Lott, Betty Lott, Mary Jane Love, Ruth Luna, Betty Magee, Shirley Malone, Dominga Martinez, Estella Martinez, Betty McClellan, Olga Naranjo, Edith O'Donnell, Doreen Parsons, Martha Ann Reyes, Barbara Robinson, Antonia Rocha, Juanita Rodriguez, Rebecca Rodriguez, Refugia Rodriguez, Pauline Ross, Lattie Shropshire, Millie Skrupa, Patsy Steele, Helen Swinney, Betty Taylor, Margaret Traveland, Dora Trevino, Ramona Trevino, Aida Velasquez, Edith Walker, Carolyn Ward, Dorthy Wesson, Gwen White, Mildred Williamson, Shirley Woodall, Carolina Zerda.



## ANNUAL STAFF

Standing: Oscar Travland, Mary Gaines, Margie La Baue, Dorothy Lindley, Eugene Lee, George Klett, Bill Granbury, Jerry Griffin, Jamie Duffy. Sitting: Mary Cantu, Shirley Baker, Elbert Broun, Bernard Henry, Gail Irby, Dauris Jackson, Dorothy Amthor, Pat Patton, Patsy Steele. Jimmy McCollom missing.

Dorothy Amthor  
*Editor*



*see you like Amthor*

Dorothy Lindley  
*Associate Editor*



Margie LaBaue  
*Business Manager*



Catherine Barrier  
*Sponsor*







PATSY STEELE

*See what  
fun!  
Pat*



JEAN BILLINGS  
*Drum Major*

*J. Billings*



CECILIA BARBER



DOROTHY AMTHOR

DOROTHY LINDLEY

*Dorothy Lindley*

*Beeville  
Trojan  
Band*



MR. WALTERS

DAURIS JACKSON

CAROLYN BARBER





LAWANNA TAYLOR



JACKIE BRIGGS



LARRY HICKAM

BETTY  
LOTT  
Head  
Cheerleader

BEVERLY WARNICA







Marilyn Quinlan



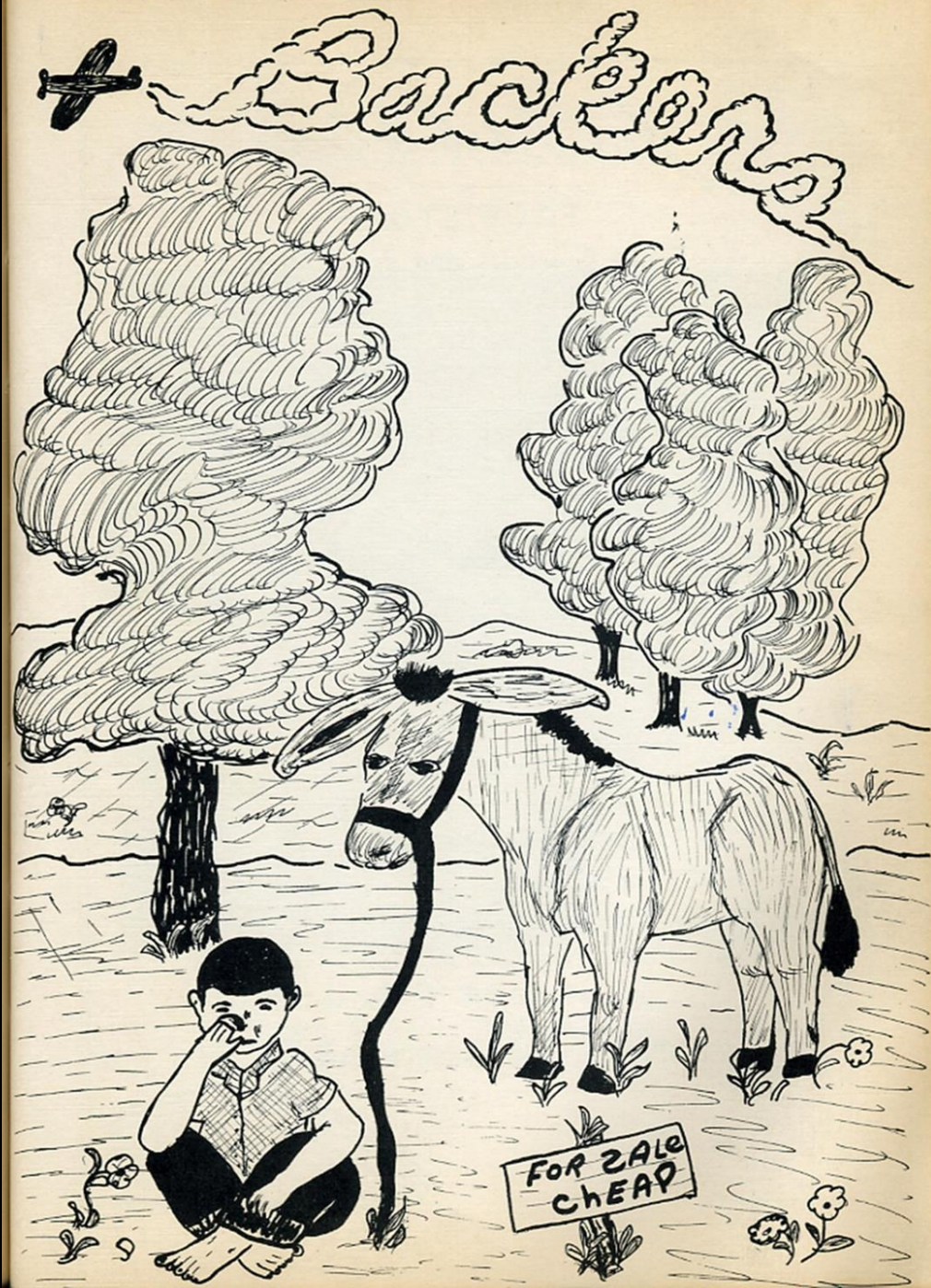



# Geislers

FOOD STORE

Fancy Groceries and Fresh Meats

PHONE 63

BEEVILLE, TEXAS



Congratulations to the Class  
of '52

**RADIO STATION**

**K I B L**

SERVING BEE AND SURROUNDING COUNTIES

MUSIC, A-P NEWS AND SPORTS

1490 on your dial

Phone 1490

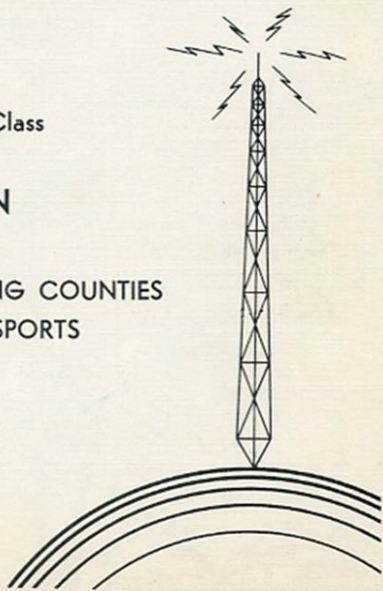

CONGRATULATIONS



C L A S S O F 5 2  
*Bronco Theatre*



Headquarters For  
ROYAL TYPEWRITERS  
NATIONAL REMINGTON ADDING MACHINES  
OFFICE SUPPLIES  
Notebooks, Stationery, Business & Social Greeting Cards  
PARKER and SHEAFFER FOUNTAIN PENS and PENCILS

**BEEVILLE**  
*Publishing Co.*

111 N. Washington St.  
PHONE 126

AIR  
CONDITIONED

FRIENDLY  
SERVICE



*American Cafe*

Stop and Relax with Us  
WHERE ALL THE PEOPLE MEET

**Steaks Our Specialty**

214 N. Washington

Phone 413

Beeville, Texas

# Purity Feed & Seed Co.

COMPLIMENTS TO THE CLASS OF '52

TESTED  
FIELD & GARDEN  
SEED

STOCK & POULTRY  
FEED

Hefferman at S.P. Tracks  
Beeville, Texas  
BEECO

## Rexall DRUGS

### MORENO'S PHARMACY

Phone 1469

A. A. MORENO, JR., Prop.

Prescriptions — Drugs — Cosmetics

Beeville, Texas

Free Delivery

Deer Motor Co. " " " "

OLDSMOBILE

ROCKET · FUTURAMIC · HYDRA-MATIC

MOST THRILLING "NEW THRILL" OF ALL!



## Ham & Burns, Inc.

CHRYSLER - PLYMOUTH DEALERS

G.M.C. TRUCKS

505 S. Washington Street

Telephone 788

BEEVILLE, TEXAS





Established 1899  
By SID HALL  
HALL'S



Guarantee Plumbing



*Your Health*  
IS OUR  
**BUSINESS**

**Ballard Drug Store**

*Joe Richards,*

OWNER

OUR CUSTOMER IS ALWAYS RIGHT

Phone 45 & 72

Beeville, Texas





*Your Dependable*  
**DRUGGIST**

We are in business  
for your health

**TRY OUR  
FOUNTAIN  
SERVICE**

Student Headquarters

*Schulz Pharmacy*

Beeville, Texas

Phone 56



*Lack's*

COMPLIMENTS OF  
TRIAL SERVICE STATION  
Dealer in Sinclair Products  
PHONE 1541



Compliments of

MEUTH'S GROCERY  
& Service Station

*Knight*  
**INSURANCE AGENCY**

Insurance and Bonds

State Bank and Trust Building

Phone 567

BEEVILLE, TEXAS

CONGRATULATIONS FROM

*Wolfshol & Welsh*  
**LUMBER COMPANY**



*Ladies*  
**SPECIALTY  
SHOP**

Phone 617



**H. E. B. Food Store**  
CONGRATULATIONS, TROJANS





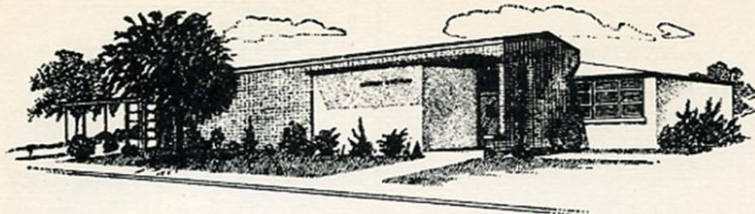

## Galloway Mortuary

PHONE 44

409 N. TYLER

*Adequate  
Lighting*

**CENTRAL  
POWER  
and  
LIGHT**  
BEEVILLE, TEXAS





*Powells*

S E R V I C E   S T A T I O N







TO CLASS  
OF  
"52"

*Newsom's*

*Beeville Boot & Shoe*

REPAIR SHOP

HAND MADE BOOTS

MADE TO ORDER

Expert Boot and Shoe Repair

MOCCASINS  
SHOE POLISHES  
SHOES DYED



BILFOLDS  
BELTS  
BUCKLES

Box 495  
BEEVILLE, TEXAS



*The Parisian*



*Conoly's Drug Store*





Established By J. C. Burrows

EIGHTEEN NINETY THREE

BEEVILLE, TEXAS

A handwritten signature in cursive script, appearing to read "J. C. Burrows".



Phone 221

"EVERYTHING FOR THE AUTOMOBILE"

317 N. Washington Beeville, Texas

COMPLIMENTS TO  
THE CLASS OF '52

*Chapa's*

GROC. & MKT.

PHONE 9675

702 W. Corpus Christi St.

COMPLIMENTS OF

SALTZMAN BROTHERS

"The Family Store"

Beeville, Texas



Compliments of  
TO THE CLASS OF '52

*Marvin's*

WASHATERIA

GOOD MATTRESSES  
MEAN  
GOOD SLEEP

PHONE 408

"Complete

Home

Outfitters"

FINE COMFORTABLE  
FURNITURE

*Home Furniture Mattress Co.*

Beeville, Texas

PHONE 577

*Nu-Way Cleaners & Laundry*

"NU-WAY IS THE RIGHT WAY"

108 E. Corpus Christi

Beeville, Texas





**SMITH BROS. CROWN CASH GROCERY**

301 N. St. Mary's St.

Phone 681 or 682





*Buie's Saddlery*

CONGRATULATIONS

SENIORS!

*Fizers Jewelry*



*Compliments of*

**ROBERTS**

*and*

**MIC KENZIE**

WHOLESALE & RETAIL

Beeville, Texas



Compliments to Class  
of  
"1951"

**Lou Ann Bakery**

MORE POWER TO THEM

COMPLIMENTS OF

*Muller's*  
**FEED STORE**

Home of  
FUL-O-PEP FEEDS  
DISTILLED & MINERAL WATER

416 N. Washington St.  
Beeville, Texas  
Phone 296

Congratulations to  
the Senior Class  
of 1952 from

*Smitty's*  
**GROCERY**

500 East Boure St.  
Beeville, Texas  
Phone 844



**"FIRST NATIONAL BANK"**  
Beeville, Texas







PHONE 428

**Marye May Flower Garden**

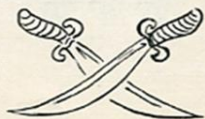

GIFTS FOR ALL OCCASIONS  
Phone 188 Beeville



**"COQUALLA'S"**  
BETTER THINGS FOR BETTER HOMES

FOR DELICIOUS FOODS

*Kohler*



Coffee Shop



EXPERT AUTO REPAIRS



**HUNT**  
**AUTO COMPANY**

Serving Bee County Over 30 Years

COMPLIMENTS OF

*Wise's*  
**FRUIT STORE**

COMPLETE LINE OF FRESH  
VEGETABLES AND FRUITS

Phone 1009

*Ben Franklin*

**STORE**

Beeville's Newest 5 & 10

208 N. WASHINGTON

Beeville

Phone 1160



Sid  
Hatcher's  
RED *and* WHITE



GROCERIES  
FRESH VEGETABLES  
MEATS  
FROZEN FOODS  
100 W. BOWIE ST.



*State Bank & Trust Co.*

BEEVILLE TEXAS







*Williams Inc.*



BEST WISHES FROM

*Zimmer Floral & Nursery*

*Joe's Chevrolet Co.*



EXPERT BODY & PAINTING DEPT.

PHONE 1000  
BEEVILLE, TEXAS

**B P MOTOR CO.**



BUICK  
PONTIAC



**SALES & SERVICE**

PHONE 224  
BEEVILLE, TEXAS



# City Drug Store

Where You Get Service

Phone 107

Beeville, Texas

VISIT OUR FOUNTAIN

COMPLIMENTS TO THE  
CLASS OF '52

"More Power to 'Em!"

*Calhoun's*

D A I R Y

PHONE 719

*Paul's*

CLEANERS and TAILORS

One Door From Post Office

TELEPHONE 68



**ANTHONY'S**

Serves You Better and Saves You More

CONGRATULATIONS



*Seniors*

**BEEVILLE FEED & SEED**





*Houston Natural Gas Company*



*Rialto Theatre*



*V. E. Kessler*



Compliments of

EL ZARAPE CAFE  
Specializing Exclusively  
in  
Mexican Food

Ph. 9537 Beeville, Texas  
619 W. CORPUS CHRISTI ST.

*Compliments of*

**BEEVILLE AUTO SUPPLY**

PHONE 805 - 806

111 W. Hefferman





*[Handwritten signature]*



Compliments of J. C. PENNEY'S



Compliments of SOUTHWESTERN BALFOUR COMPANY







2  
Kenneth  
Burchfield

Dear Edith,  
I love kids, to  
you the rest of  
your high school  
days always,  
Sue's 52 ~~lovely~~ ~~green~~

Also just Edith  
Wendell

Edith -  
How you  
always have  
the best things  
you do have.  
of course to a sure thing.  
But  
of Edith  
(RFD)



Dear  
Edith, I have  
asked me to write in  
your "little ole book" and  
now I don't know what to say.  
You've been a wonderful friend  
and I'll never forget you. Especially  
when the nights are cold. I love you  
working and living with you.  
Love Always  
Helma Boston  
Sr. 51-52

Edith  
I really have enjoyed  
being part of your  
life and I hope  
to see you again  
soon.

Dear Edith,  
you have been a swell  
classmate this year. May <sup>your</sup> days  
in high school be happy ones.  
Good luck forever,  
Mama & Papa

Dear Edith  
I sure have enjoyed  
going to school with  
you this year.

Don Bryan

Beatophurd always  
Jody / Edith

Edith  
Beet of luck  
ever to a swell  
gal keep those milk  
shakes a coming!  
Good Love,  
Jody

Edith, it's been  
nice being in your algebra  
class and having your  
daddy drive me home.

Always,  
Claude Jory  
Judge



Dear ~~Robert~~ <sup>Edith</sup>

you are really  
a sweet and friendly  
girl. I sure am  
going to miss all  
of you sweet kids  
next year. Stay sweet  
and remember me!

Love

Bethcott

Senor's 2

Best Wishes to

a sweet girl

Johnny

Best of luck  
to a wonderful  
girl and class-  
mate.

Carolyn Muller

Best of luck to a very  
sweet girl.

Barbara 5/2

Lots of luck  
to a sweet  
girl  
Jack

It has been  
fun having  
you as a class  
mate. Good  
luck to you.  
Ann Harrison

Best to a very  
sweet girl. Be  
a sweet gal.

Bernard Henry

Good luck  
always.  
Daisy

I've enjoyed those  
milkshakes. Real  
yummy. Be  
see you in  
Johnny  
Walt

Good luck to  
you and the best  
of wishes to your  
girl. Friendship

Good luck to  
a very sweet girl.  
Hade  
7/1/20

Lots of luck  
Milton Hurst

Good luck  
and continue  
to be real  
sweet.

Beverly W.  
"Eskimo"

Lots of luck  
always.  
Love (pink 5/1/21)

Best Wishes  
Good Luck  
Wilton Galt

Dear Edith  
Stay as sweet as  
you are, always  
Love,  
Lonia

Lots of luck &  
happiness to  
a well girl.  
Edith

Happy Landings!  
Edith

Edith,  
I admire  
you in many  
ways. Stay as  
friendly as you are  
now & you'll always  
have lots of friends.  
Edith  
Feb 59

Lots of luck  
to a sweet kid  
Dorothy Mae

Best of Every thing  
Edith

Edith  
"Soph 5/15/21"