

THE TROJAN

'51

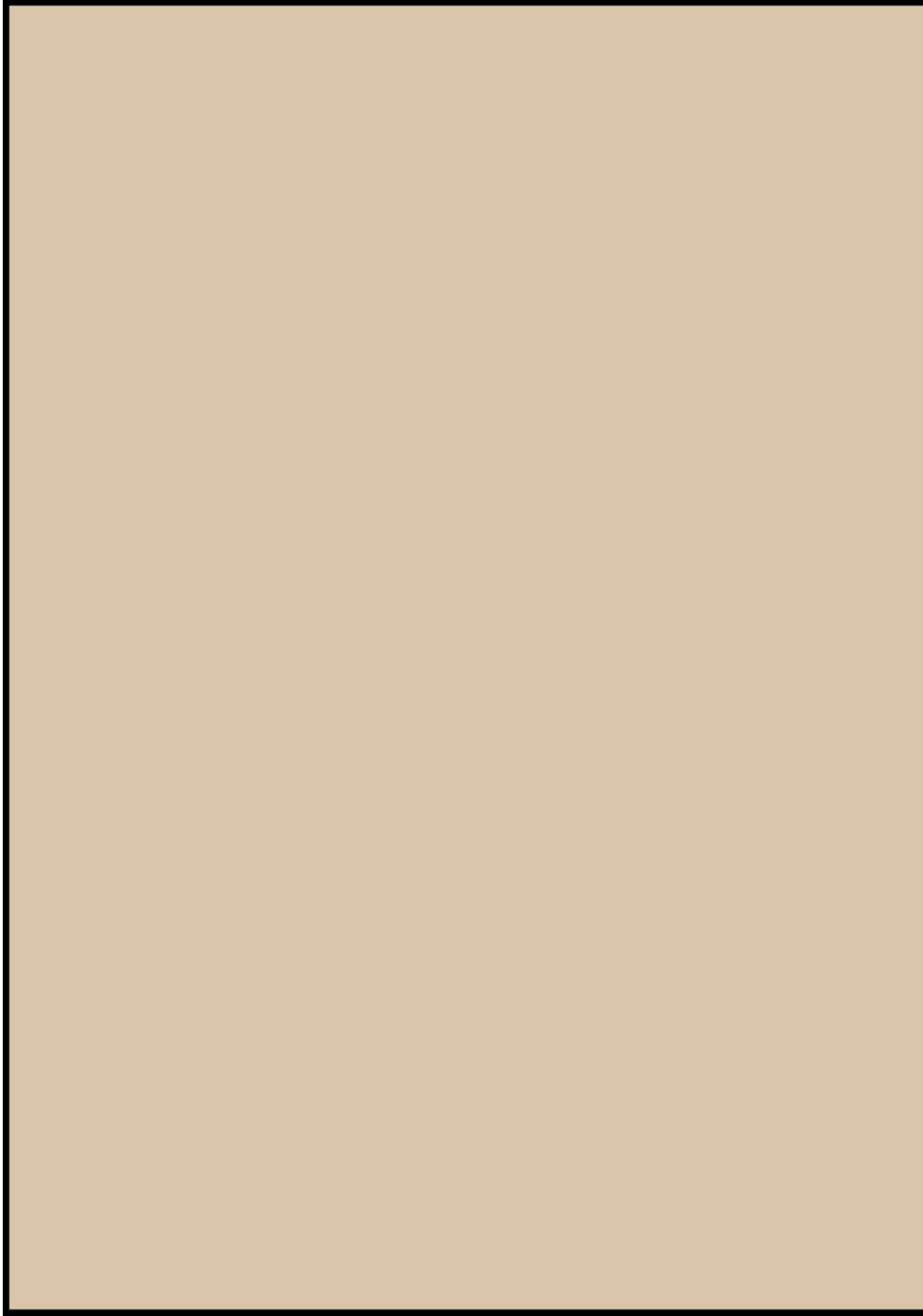

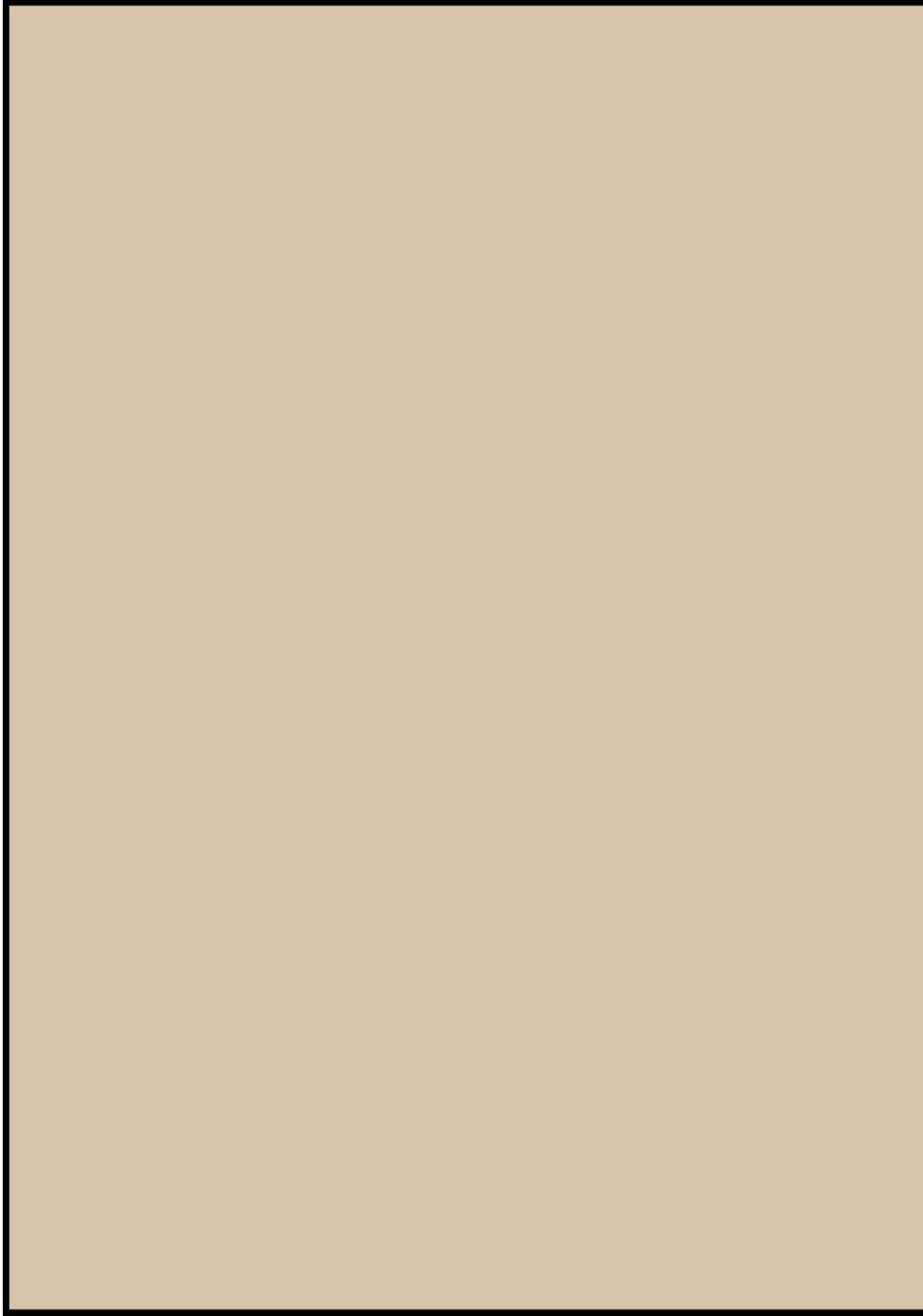



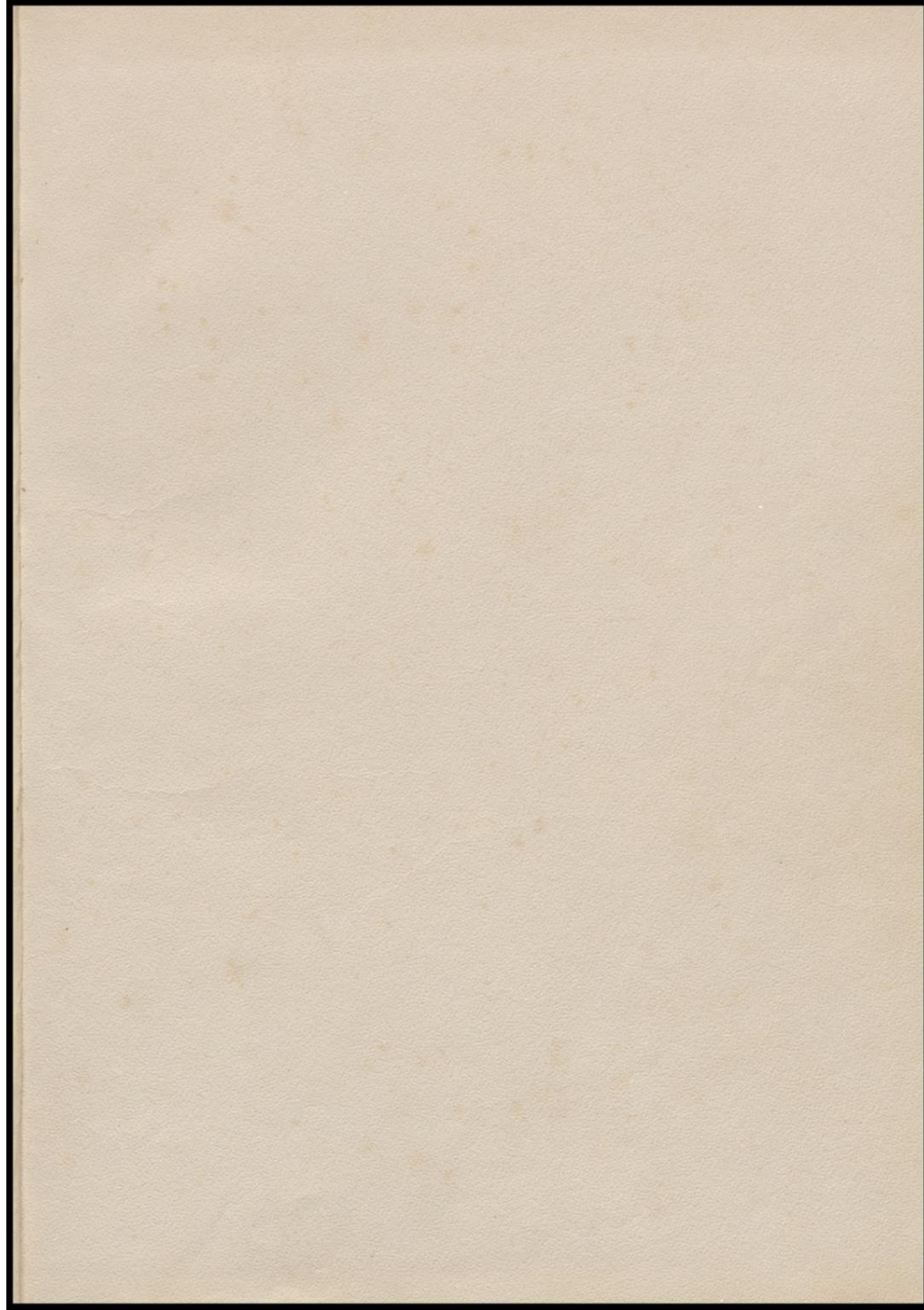

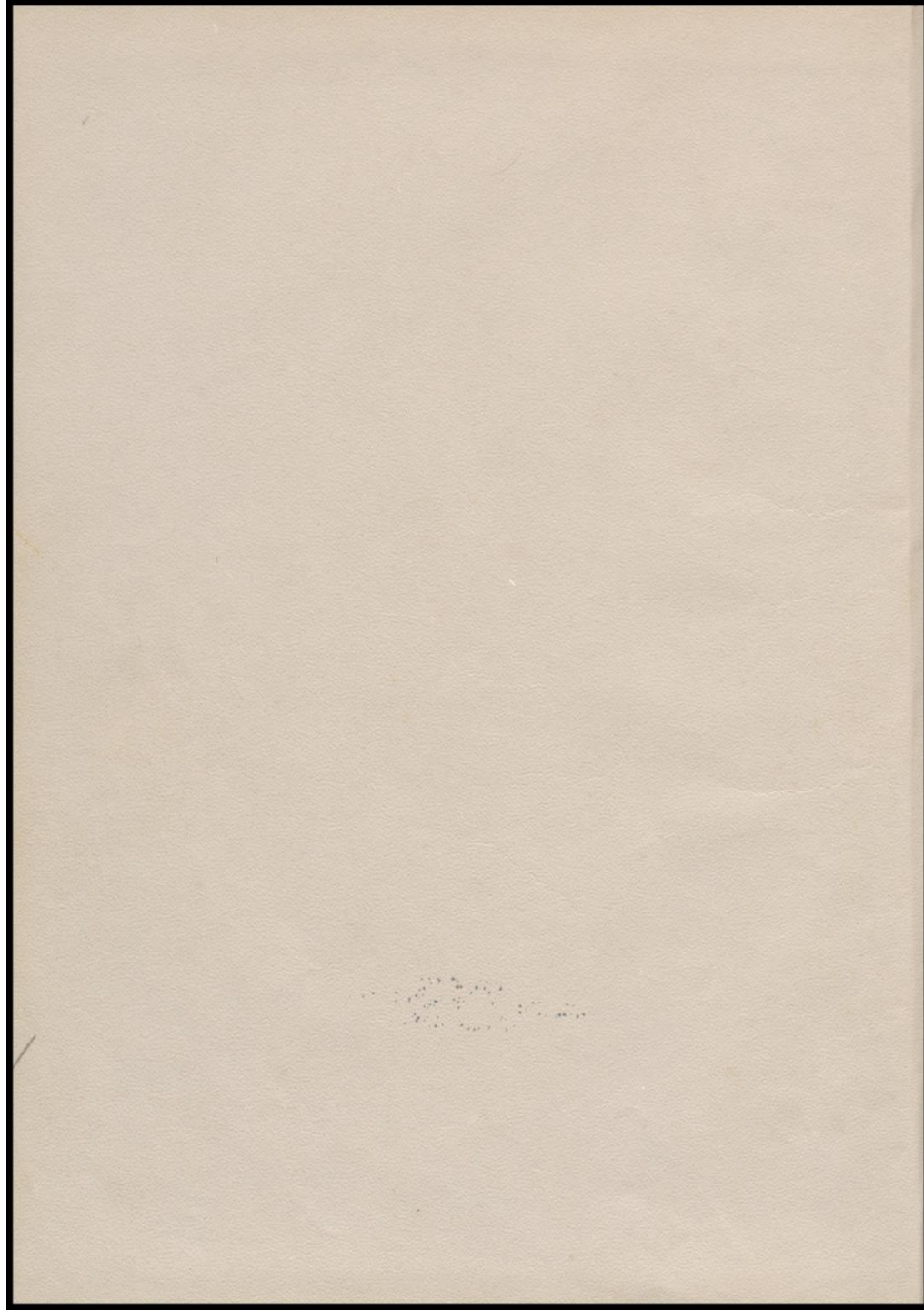

The

ROOM

OF '51

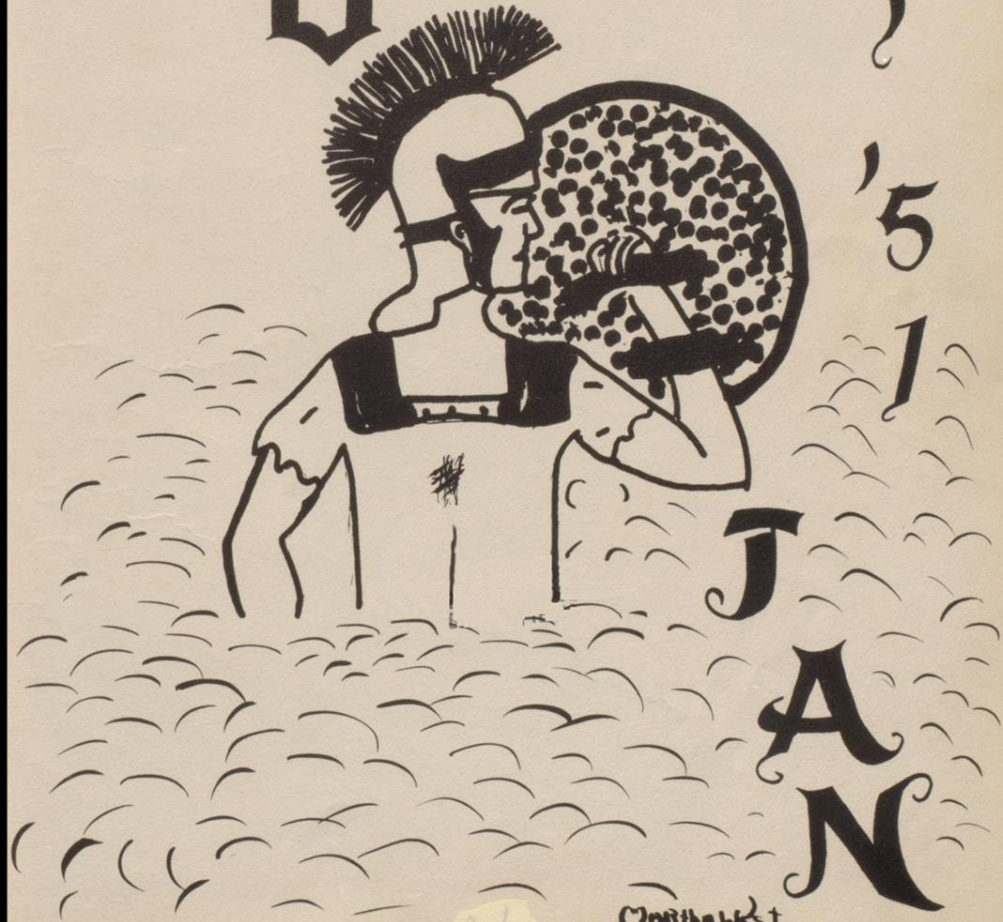

Christina West

Foreword



To you, the Student Body of A. C. Jones High School, the annual staff presents the Trojan of 1950-51. Your school life, with its victories and defeats, is pictured here. You have lived it; we have attempted to record it. If these recordings of this year become dearer in a distant future, the staff's hope will be realized.

THE STAFF

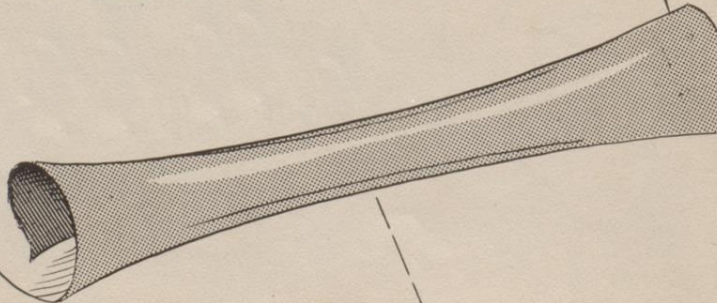

Dedication



It gives the Annual Staff of 1950-51 great pleasure to dedicate this edition of the Trojan to a great friend and swell leader, Byron E. Walters, who so faithfully and generously gives his time and efforts to develop in the students of this high school the ability to appreciate and present good selections of music. Mr. Walters, we take this opportunity to express to you our deepest appreciation for your splendid achievements and your loyal spirit to our school.

Annual Staff Officers



Assistant Editor
MARTHA WEST



Editor
EDWARD LING



Business Manager
PATSY LUCKIE



Layout Editor
MARGIE La BAUVE



Art Editor
DOROTHY AMTHOR



Feature Editor
GAIL IRBY



Reporter
PATSY STEELE



Sports Editor
PAT PATTON



Reporter
JERRY CRAIG

Superintendent's Message

The best thing about any school is the spirit which radiates to all who come in contact with it. To build a spirit of mutual helpfulness and loyalty calls for everyone's best. This type of spirit will bring rich returns to your school, your home and your community. Let's all pull for a spirit of "oneness" and co-operation for a greater Beeville.

H. Lee Clifton

H. Lee Clifton

Superintendent

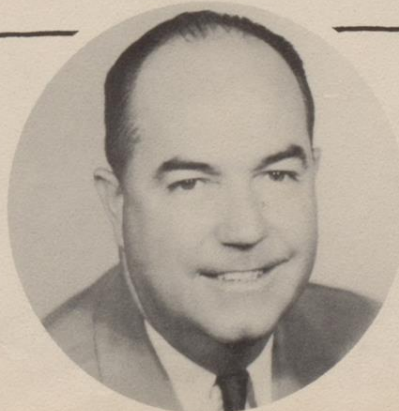

Principal's Message

"May I congratulate the annual staff and the annual sponsor on their great achievement-this 1951 annual of A. C. Jones High School. It represents many hours of hard work for you, but it will become a cherished possession of every loyal BHS student.

As the years go by it becomes more and more a pleasure to work with the students and teachers of this high school. A situation such as we have here at BHS does not 'just happen.' It is accomplished by the students and teachers working closely one with the other in an effort to improve in every respect over the accomplishments of the years previous."

J. Portwood Alley

Respectfully,

J. Portwood Alley

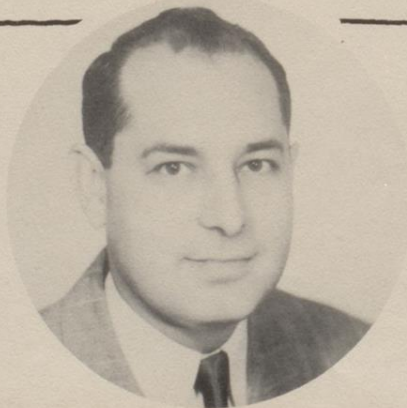

Buildings



Buildings

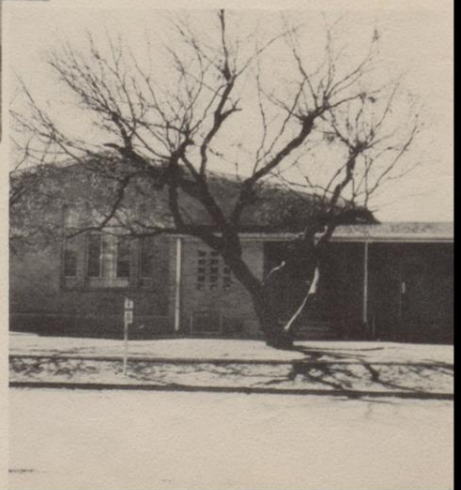
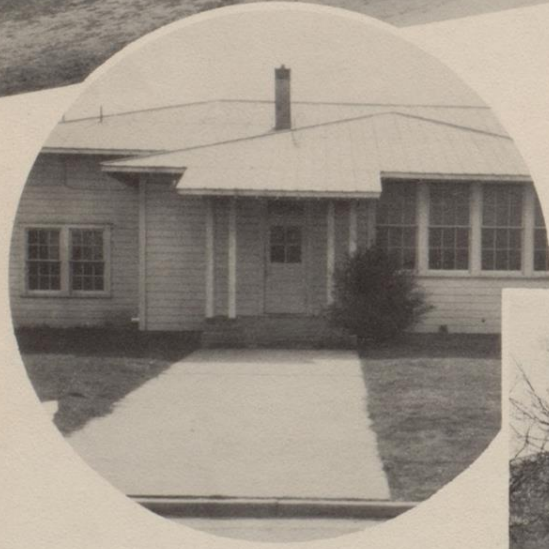

Board of Trustees



Ralph Jackson, T. A. Hunt, R. T. Powell, W. H. Peterson, A. E. Newsom, J. D. Chapman,
Arthur Mabray, R. A. Hall, J. C. Cates.

President.....A. E. Newsom
Vice President.....J. D. Chapman
Secretary.....W. H. Peterson
Former Superintendent.....J. C. Cates
Superintendent.....Lee Clifton





7
aculty



GEORGE ELAM
World History, Civics, Co-
ordinator of Audio Visual
Education.



JOHN D. MOORE
Geometry, Physics, Chemistry.

BONNIE GWYNN
Typing, Bookkeeping, Secre-
tarial Training.



BILL HARRIS
Typing, Jr. Business, Com-
mercial Math.

MONROE FAIRLY
Vocational Agriculture



MAMIE GOEN
Spanish II, III, Counselor.





OLLIE WOOLSEY
English II, Spanish I.



FLORENCE MILLS
Library

MARY BETH RAYMER
Home Economics



BYRON E. WALTERS
Band, Choral.

DORIS WILKINSON
Algebra I, General Math.



JOAN SCHMID
General Science, Biology.





WANDA SMITH
Girls' P.E.



TOLLIE MCKOWAN
Boys' P.E., Coach.

GAIL ALLISON
Shop, Algebra II, Mechanical
Drawing, Basketball Coach.

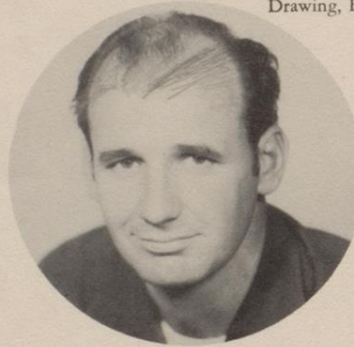

HENRY JACKSON
American History, Line and
Baseball Coach.



JEAN DUGAT
English I, Journalism.



IRENE B. OLIN
English II, III.





D. A. MILLS
Coordinator of Distributive
Education.



HUGH FRANK BROWN
Assistant Coach



MINEOLA BRASHEAR
Sup't. Secretary



ANNUAL STAFF OFFICERS

Miss Gwynn
Sponsor

Gail Irby

Margie La Bauve

Pat Luckie

Paul Conrad

Bernard Henry

Martha West

Patsy Steele

Jerry Craig

Pat Patton

Edward Ling





Seniors



SENIOR OFFICERS

BILLIE SUE McKNIGHT *President*
RAYMOND SMITH *Vice President*
JAMES McKNIGHT *Secretary*
MARIE SINOR *Reporter*





ADAMS, LAYTON

FFA 47-51, Vice President 47-48; Song Leader 48-49; Area Treasurer 50-51; Library Club 47-49; DE Club Vice President 50-51;

AGELTON, JIMMY

Football 47-51, and 47-48, 49; FFA 49-50; Mixed Choral 49-50.



BALAZAR, RAYMOND

"Sborty"
Mixed Choral

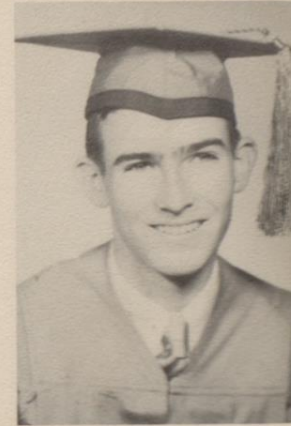

BEASLEY, JIMMY, JR.

BELL, JIMMY

FFA 47-50; Band 47-51; Band Clinic 49-50; Footlight Club 47; Basketball 48; Tennis Club 48.

BOYETTE, OTHELLA

Trojan Staff Associate Feature Editor 51; Junior Play 50; Band 47-51; Basketball 50; Office Staff 50-51.



BOX, KEITH
 Library 47; Trojan Staff 50; FFA
 47-50; FFA Officer 50; Basket-
 ball 47-51; Pep Squad 47; Volley-
 ball 49; Tennis Club 47; FFA
 Awards 47; Baseball 47.

BRITT, BETTY

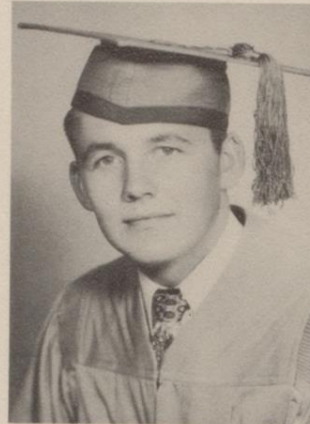

COHEA, LEWELLYN

"Lu Lu"

FHA 47-48, 50-51; Basketball
 Manager 49-51; Duchess at
 Stockdale Watermelon Festival;
 Jr. Play; Mixed Choral 50-51;
 Girls' Choral 48-50; Trio 50-51;
 Trojan Staff 50-51; Associate
 Business Manager 50-51; Cheer-
 leader 41-51; Sr. Favor.

COLEMAN, REBECCA JOAN

"Joan"

HE 47-49; Secretary 48; Band
 47-51; Jr. Play Make Up Artist
 50; Girls' Choral 49-51; Mixed
 Choral 47-49, 50-51; Accom-
 panist 49-50; Lion's Sweetheart 50-
 51.



CROW, JAMES TERRY

"Jim"

Football 48-51; Jr. Play 50; Track
 48-51; Nominee All School Fa-
 vorite 50-51.

CULPEPPER, FAYE



DORSEY, GEORGE
 FFA 47, 48, 49, 50 and 51.
 DORSEY, ROBERT
 FFA 46-47; FFA Officer 51.



DUGAT, BILL
 Student Council 49-50, Pres. of
 Student Council 50-51; Band 47-
 48; Freshman Favorite Nom. 47-
 48; Spanish Club 49-50; Jr. Class
 Reporter 49-50, and All-School
 Favorite Nominee 50-51.

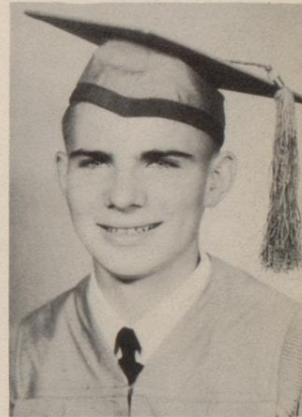

GEISLER, WAYNE
 Library Staff 48; Jr. Play; Band
 48; Baseball 48-49.

GEORGE, CLAUDIA
 HE Club 51; Library Staff 50;
 Trojan Staff 51; Mixed Choral
 51; Volleyball 50.

GORDON, NAIDA
 HE Club 48; Jr. Play; Mixed
 Choral 51; Girls' Choral 49-50;
 Choral Clinic 50; Basketball 49-
 50; Sec. of Band 51.



HAMM, MARGIE
 Basketball 49-51; Volleyball 49-51; Jr. Play; Library Club 50-51; Editor of Book Worm Paper 51; Trojan Staff 49-50; Quill and Scroll Member 49-51.

HILL, CHERRY
 FHA 48; Library Staff 50-51; Band 47-51.



HIRST, GLORIA
 HE Club 48-50; Trojan Staff Make-Up Editor 50-51; Band 47-49; Mixed Choral 50-51; Jr. Favorite; Freshman Favorite; Most Beautiful 50-51; Duchess Potect Strawberry Festival; Nominee for Sophomore, Senior and All School Favorite; Who's Who of 51.

SANDEL, WILMA
 Annual Staff 50-51; Quill and Scroll Member; Mixed Choir 50-51; Girls Basketball.

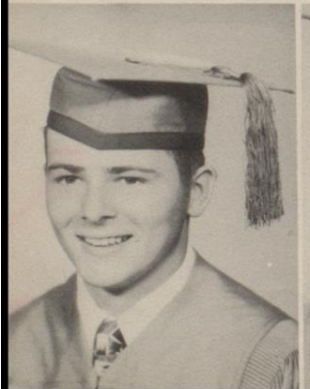

IRBY, SEYMOUR
 Football 46, 49, 50; Mixed Choral 50-51; Spanish Club 50; Track and Field 49; Nominee for Most Handsome; FHA Dream Boy 50-51.

HUTCHINS, DAVIS
 Baseball 48-50; Basketball 48-50-51; Sophomore Favorite; Junior Favorite; Senior Favorite; Sports Editor of Trojan; DE Club; Football 48-49; Tennis 48-49; Volleyball 48-49-50; Secretary Junior Class.



JASCHKE, RILEY
 Jr. Play 50; Spanish Club 50;
 Band 47-51; Tennis Club 49-50;
 School Orchestra 50-51; Nominee
 for Most Outstanding.

LING, EDWARD
 "Little Edward"
 Library Officer; Annual Editor
 51; Band 47-50; Band Clinic 51;
 Tennis Club 48; School Orchestra
 50.



LUCKIE, PATSY
 "Pat"

HE Club 48; Annual Staff Business
 Manager 50-51; Trojan Staff
 Make-up Assistant 51; Jr. Play
 50; Mixed Choral 48-50; Office
 Staff 50-51; Basketball 50-51;
 Student Council 50-51; Nominee
 for Most Outstanding; Captain
 of Volleyball; Who's Who.



MCCRACKEN, LORETTA
 HE Club 48, 49, 51; Mixed
 Choral 51.

MCGREW, LOLA
 HE Club 49; Mixed Choral 51;
 Pep Squad 47.

McKINLEY, MILTON
 Football 48-50; Track and Field
 49; Regional Track Meet 49.



MCKNIGHT, BILLIE SUE

FFA Sweetheart 50; Football Sweetheart 50; Senior Class Pres.; DE Club Pres. 50-51; Vice Pres. of Girls' PE Club 49-50; Nominee for Sophomore, All School and Senior Favorite; Cheerleader 48-51; Head Cheerleader 49-51; Trojan Staff; Who's Who.

MCKNIGHT, JAMES

All School Favorite; Jr. Favorite Nominee; Vice Pres. Jr. Class; Secretary Sr. Class; FFA 49-51; Historian 48; Reporter 49; Vice Pres. 50-51; Football 49-50; Track and Field 49; Volleyball 49-51; Lone Star Farmer's Degree of Merit; Who's Who.



NEUHAUS, NORA ALICE



PARKER, PEGGY

HE Club 47-48; Mixed Choral 50-51; Basketball 47-51; Volleyball 47-51.



PETERS, MARY ALICE

FHA 47-49; Mixed Choral 50-51; Pep Squad 47-48.

PIEPER, WILLIAM TURNER

"Billy"

Band 47-51; District 49; Student Council Member 50-51.



REAGAN, JANE

"Janie"

HE Pres. 47-49; Annual Staff 50-51; Trojan Staff 50-51; Office Staff 50-51; Basketball 47-48; Most Beautiful Nominee 50-51.

REYES, ESTELLA

HE 47-51; Library Pres. 50-51; Choral 50-51; Spanish Club 50-51; Volleyball 48-50; Most Athletic Girl 50-51.



RODRIGUEZ, CONCHA

HE Club 47-51; Library 49-50; Choral 50-51; Pep Squad 47-48.

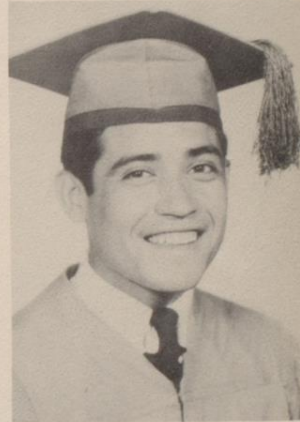

ROCHA, ERNEST

Choral 50-51.

SCOTT, DON
FFA 49-51; FFA Officer 50-51.

SHANKS, JOHN LEE
Band 47-51; Orchestra 49-51.



SINOR, MARIE
 HE Club 47, 50; Trojan Staff
 Feature Ed. 51; Sr. Reporter 51;
 Mixed Choral 48, 50; Basketball
 49, 50; Most Outstanding 51;
 Choral Clinic Corpus Christi.

SMITH, RAYMOND
"Herman"
 Sr. Vice Pres. 51; FFA 47, 48,
 50; Mixed Choral 51; FFA Pres.
 50; Parliamentarian 48; Football
 47-50; Co-Captain 51; Track and
 Field 47-51; Regional 49, 50;
 Most Athletic.



SONLEY, ROBERT
 Library Staff 47-51; Vice Pres.
 50; President 51.

SPIKES, ANNE
 HE Vice Pres. 49; Trojan Staff
 Asst. Bus. Mgr. 51; Jr. Play 50;
 Mixed Choral 51; Girls' Choral
 50; Office Staff 49; Student
 Council 49, 50, 51; Choral Dist.
 and Regional Meet; Nominee for
 Outstanding.



STEWART, JANE
 HE Club 47, 49; Mixed Choral
 49; Girls' Choral 49.

SUMNERS, ALEENE
"Mousie"
 HE Club 51; Mixed Choral 49;
 Girls' Choral 48; Pep Squad 48.



SWINNEY, ROMONA

"Doll"

FHA 47, 48, 51; Library Club
48, 49, 50, Pres. 49, 50; Band
47-51; Volleyball Manager 49,
50.

TAYLOR, LAURETTE

FHA 49, 50; Band 47, 49; Girls'
Choral 48, 49, Mixed 50, 51;
Pep Squad 47, 48.



TRAFTON, EARLENE

FHA 48, 49, 50; Mixed Choral
48, 49, 50; Basketball 49, 50.



TRAYLOR, BILLY

Library Staff 49, 50; Pres. Jr. Class
49, 50; FFA 46-50; Jr. Favorite
Nominee, All School Favorite,
Freshman Favorite; FFA Awards
48; FFA Officer 49-51; Football
Manager 46-50.

TREPTOW, LILLIAN

"Li"

FHA 47-49; Trojan Staff 50-51;
Art Editor; Mixed Choral 50-51.

UZZELL, BOBBY

Band 47-51, Band Clinic 47-51,
School Orchestra 47-51; Basket-
ball 47, 48; Track and Field 47,
48; Band State Meet 48-50.

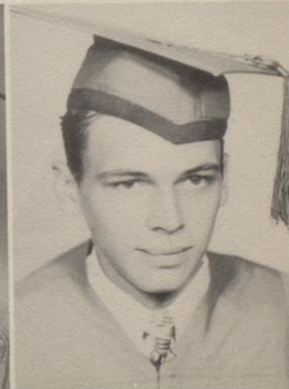

WALLACE, STELLA
 HE 47-48, 50-51; Library Staff;
 Band 47, 48; Mixed Choral 49-
 50; Pep Squad 47-48.

WELDER, RAYMOND
 "Ray"
 FFA 48, 49; Spanish Club 50;
 Assistant Mgr. of Football 48.



WEST, MARTHA
 "Mew"

HE 47-49; Annual Staff 49-51;
 Associate Editor 50-51; Captain
 Basketball 'B' Team 47-48; Band
 47-51; Drum Major 49-50, 51;
 Prompter Jr. Play; Sophomore
 Favorite 48-49; Trio 50-51;
 Most Beautiful Nominee 50-51;
 All School Favorite 50-51;
 Girls' Choral, Mixed Choral 50-
 51; Who's Who 50-51.



WINGENTER, WILLIAM
 "Willie"
 FFA Officer



WISE, JAMES
 Mixed Choral 50-51; Basketball
 49-50-51; Tennis Club 49; Foot-
 ball Manager 50-51.

ZERDA, GEORGE
 Football 46; Baseball 49-50.

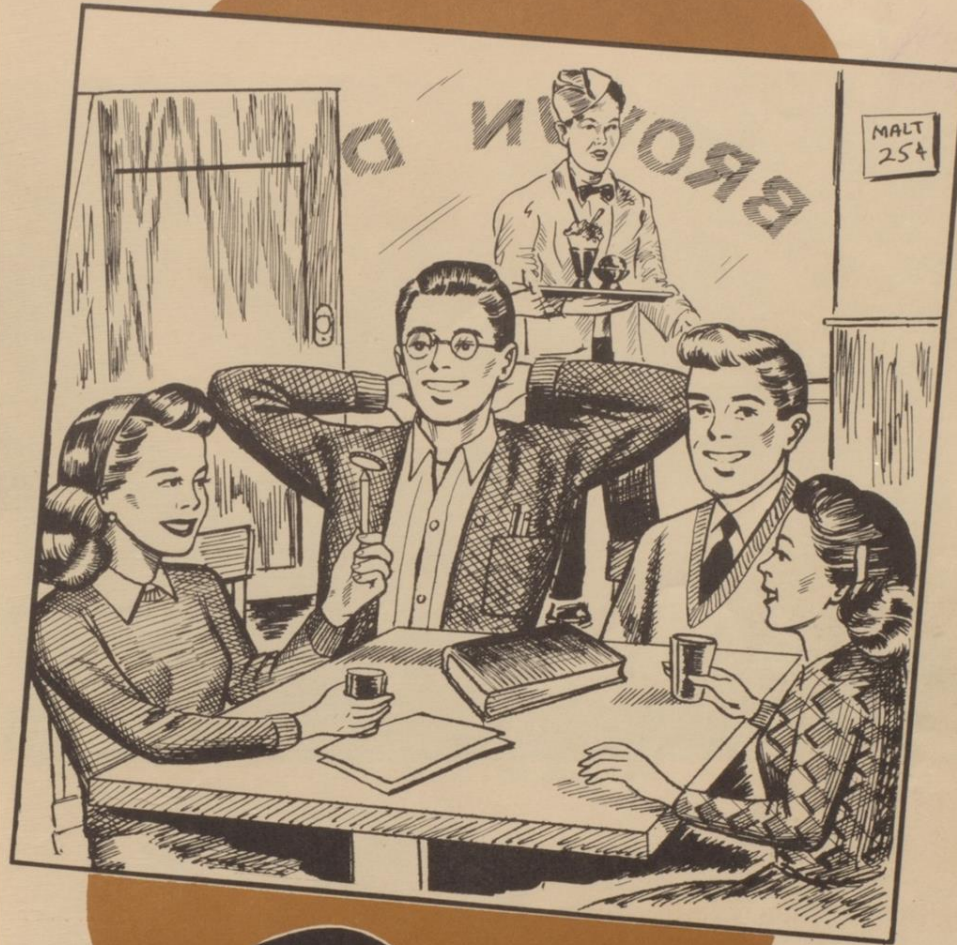

9 Juniors

junior class officers



ROSEMARY ROSSI *President*
PAT ATKINS *Vice-President*
DOROTHY AMTHOR *Secretary-Treasurer*
BETTY JEAN LOTT *Reporter*

Adkins, Pat
Amthor, Dorothy



Baker, Wendell
Barber, Cecilia



Borchers, Lawrence

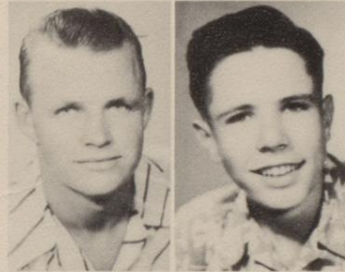

Braucht, Fred

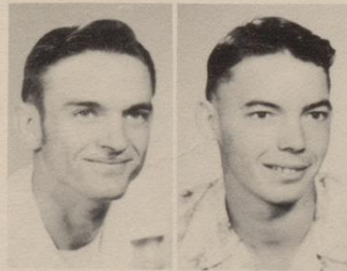

Briggs, Jackie
Burchfield, Kenneth



Burdolt, Miriam
Carpenter, Franklyn

Caraway, Flo
Cobb, Delton



Craig, Jerry
Davidson, Barbara



Fuentes, Louis



Gamblin, Floy



García, Martha
García, Rudolfo



Garza, Stella
Gee, Sonny





Gressett, Linda
Hayhurst, Fidelia

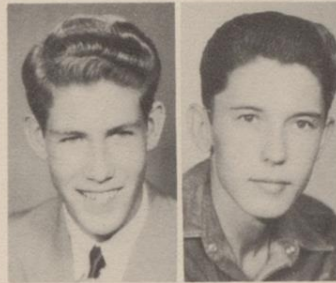

Henry, Fred
Hickam, Larry



Hutchins, Shirley

Isaacks, Richard



Jemison, Clifford
Jurecek, Harvey

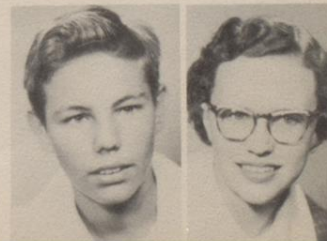

Klett, George Earl
La Bauve, Margie

Lewis, Anne
Lindley, Della



Lindley, Dorothy
Lopez, Charles



Lott, Betty



Love, Billy Frank



McCollum, Jimmy
McGilvary, Kathryn



McWhorter, Lee Ann
Maldonado, Dora Alice



Martin, Marvin
Martinez, Eufemia



Martinez, Tomasa
Mendoza, David

Patton, Pat



Plachy, Frank

Penewitt, Dale
Perez, Viola



Reyes, Margarito
Rossi, Rosemary

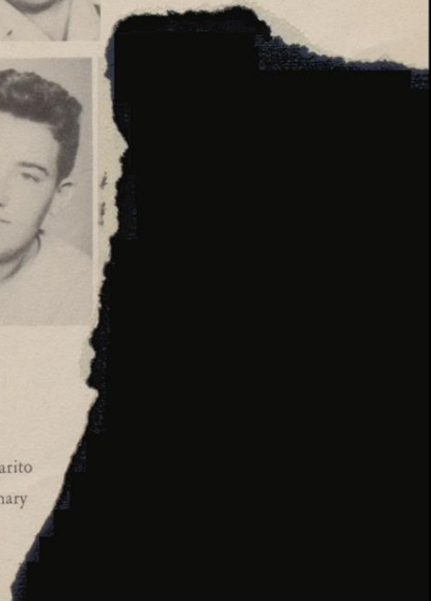



Russell, Kay
Steele, Patsy



Stevens, Barbara
Shelton, Mary Virginia



Taylor, Lawanna

Thompson, Beth



Trevino, Dora
Uzzell, Mac



Vargas, Lionel
Velasquez, Juanita

Villarreal, Porfirio
Walls, Jimmy



Walsworth, Mary Ellen
Wesson, Dorothy



West, Londa Jean



Windberg, Jeanette



Wright, Francis
Zambrano, Felipe





Sophomores

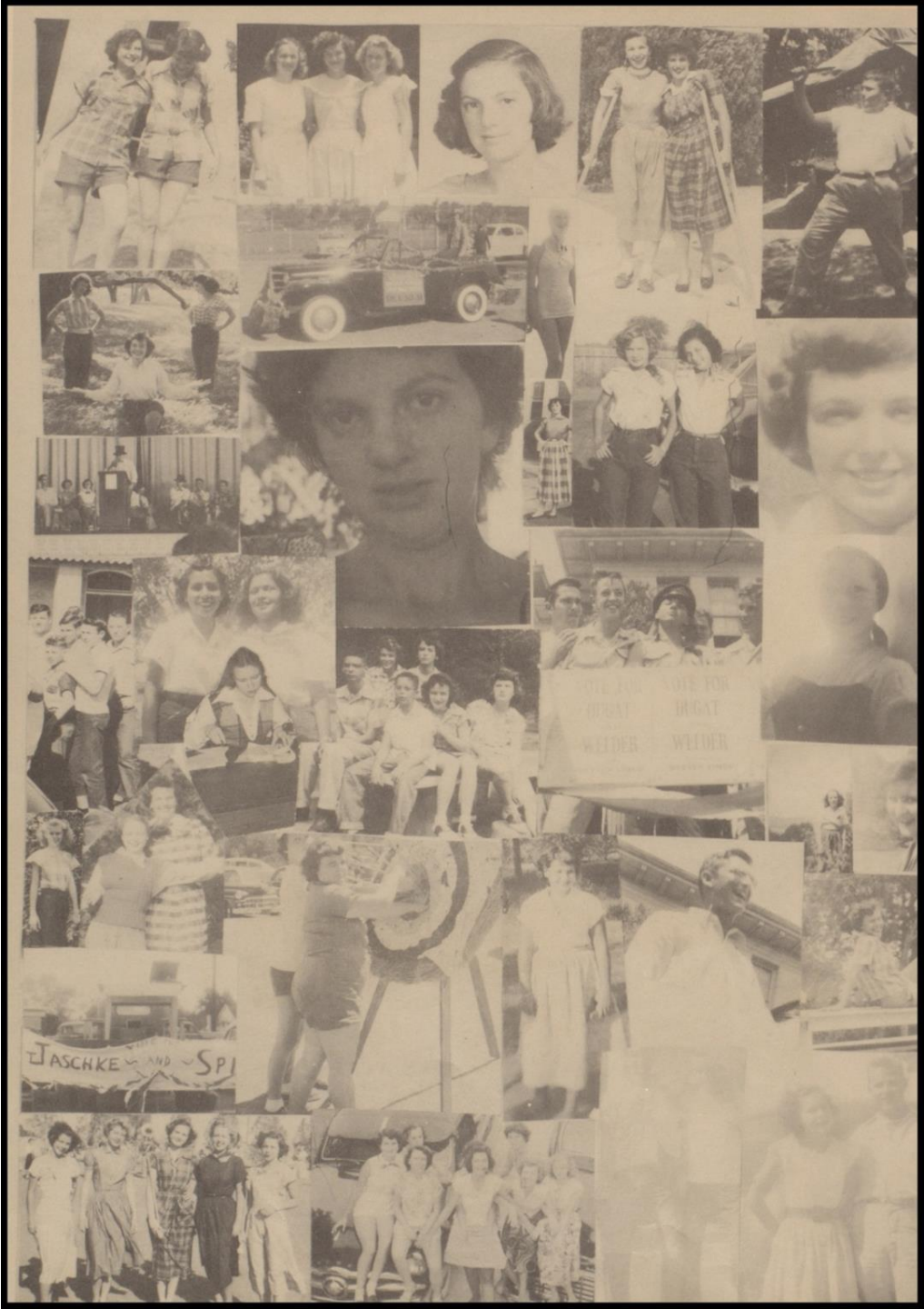

Alcala, Ben



Baltazar, Eudalio



Baltazar, Josie



Barber, Carolyn



Barta, Evelyn



Billings, Jean



Booth, Joyce Faye



Bradfute, Duward

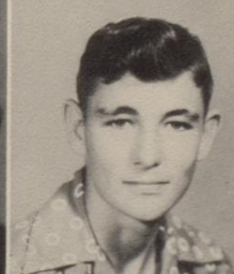

Brown, Elbert



Bryant, Don



Byars, Raymond



Calhoun, Dorothy



Case, Era Maudie



Clarke, Robert



Compton, Jack Dean



Conrad, Paul

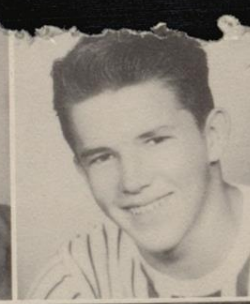

Cox, Judy



Dobrava, Charlene



Dubose, Virginia



Dugat, Diana



Duffy, Jamie



Gee, June



Gamblin, Curtiss



Garcia, Helen



Garcia, Theodore



Garcia, Vivian



Garza, Felipita



Garza, Natividad



Gilbreath, Margaret



Granberry, Bill



Hall, Darla Kay



Harris, Dora



Hatcher, Milton



Henry, Bernard



Jackson, Dauris



Jenkins, Sally



Lawson, Nell



Leverman, Jo Ann



Lewis, Felix



Lewis, Sylvia



McCallie, Bobbie



McClellan, Betty

McGregor, Jimmie



Malone, Barbara

Martin, John



Martin, Nellie

Moya, Simon



Morena, Estella

Morris, Douglas



Mussett, Pat

Nurenburg, June



O'Donnell, Edgar

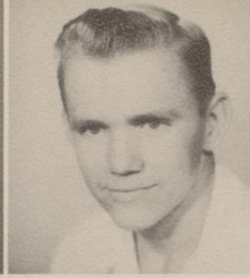

Parsons, Dorene



Powell, Bette



Range, Patricia



Rehm, Dorothy



Roberts, Shirley



Robinson, Dave



Rojas, Joe



Salazar, Alicia



Salmon, James



Shelton, Francis



Simmons, Alice Jean



Skoruppa, Lenora



Stephenson, Jim Roy



Tate, Norah Dene



Taylor, Leonard



Carol Jean
+
Trafton, James



Trevino, Beatrice



Vargas, Martin

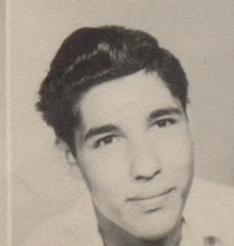

Vargas, Theresa



Vela, Minerva



Walch, Shirley



White, Jimmy



Woodall, Edward



Youngblood, Shirley



Zerda, Carolina



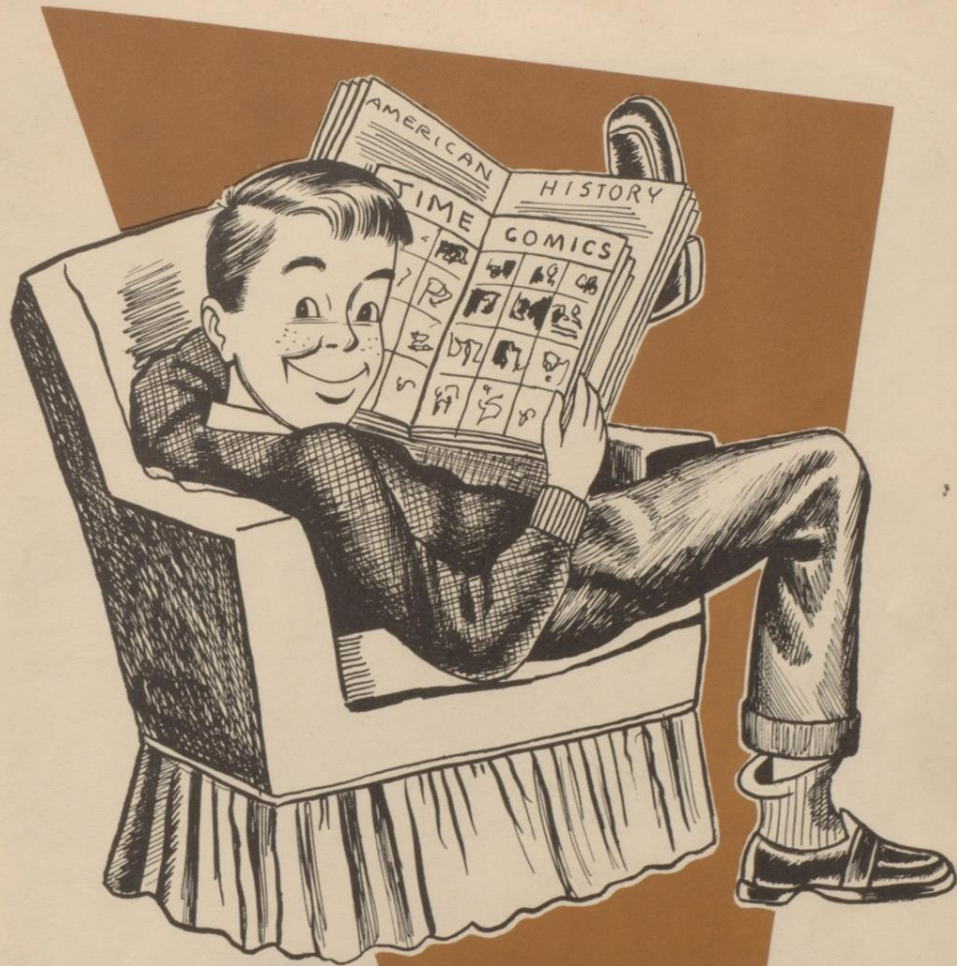

Freshmen



Allbright, Thomas



Arnold, Linda



Barber, Rex



Barber, Tex



Baskin, Joyce



Beard, Sally



Bernsen, Calvin



Berning, Billy

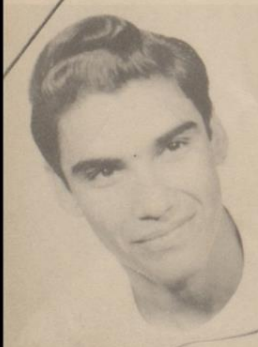

Benavidas, Frank



Birkner, Will Rogers



Blackmon, George



Briggs, Norman



Cantu, Andrea

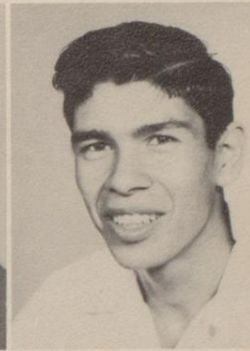

Cantu, Manuel



Cantu, Mary Louise



Cates, Jerome



Chesshir, Walter



Chew, Dorothy Ann



Clarke, Shirley Ann



Clifton, Glenn

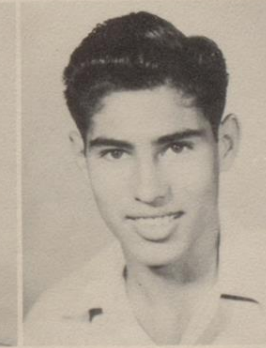

Cruz, Joe



Cude, George



Cuff, Claude



Davidson, Paul



Doubrava, Roy Gene



Everette, Nancy



Flores, Auturo



Flores, Frances



Frenzel, Billy



Gantt, Virginia



Garcia, Joe



Garcia, Lupe



Garza, Luz



George, Jean



George, Lois



Gray, Patsy



Griffin, Jerry



Hadwin, Leroy



Harrison, Nan

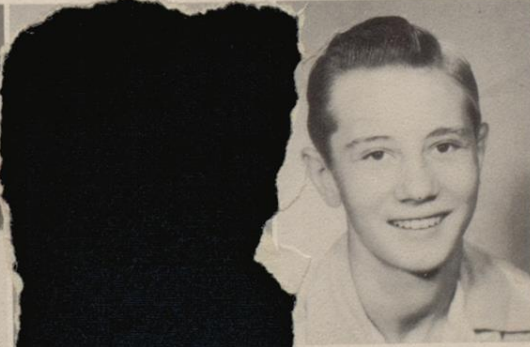

Hatcher, Bobby



Hawkins, Jerry



Hendrickson, Dorothy



Herbert, Sonia



Herrera, Felipita



Hester, Jessie



Hopkins, Carolyn



Irby, Gail



Isaacks, Bernice



Isaacks, Johnny



Isreal, Bertel



Jaramillo, Maria



Kirk, Kent



Laudermilk, Carol



Lee, Edward

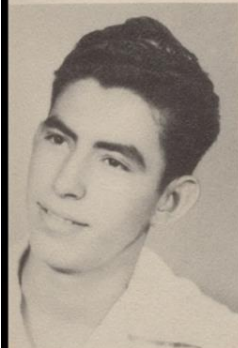

Longoria, Joe



Longoria, Raul



Love, Mary Jane



Lozano, Lionel



Mabray, Arthur

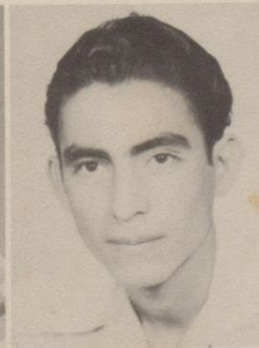

Maldonado, Martin



Martin, William



Matocha, Paul



Mayorga, Mary



McGuill, John



McGuill, Albert Leo



Moorman, Walter



Moreno, Olga



Morris, Edith



Morrow, Ruth



Mueller, Carolyn



Mueller, Marilyn



O'Donnell, Edith



Madrigal, Cristobal



Peters, Lynn



Pierce, Othel Lee



Powell, Johnny



Rayburn, Jean

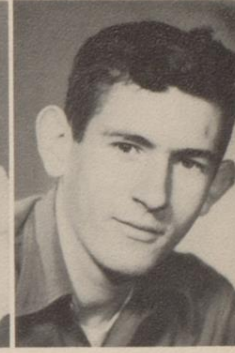

Rayburn, Joe



Robinson, Barbara



Rocha, Aira



Rodriquez, Eusevio



Rodriquez, Juanita



Rodriquez, Refugio



Ross, Norman



Ross, Pauline



Salazar, Jose



Selinas, Daria



Salinas, Jesus



Sellers, Lydia



Skoruppa, Millie



Stanley, Lynn



Swinney, Helen



Traveland, Margaret



Trevinio, Genevieve



Vickery, Eddie



Villarreal, Armida



Villarreal, Willie



Villegas, Josie



Warnica, Beverly

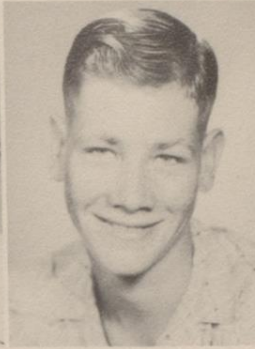

West, Joe Neil



White, Gwen



Whitehurst, Lillian



Williamson, Myra



Williamson, Mildred



Windberg, Dorthy

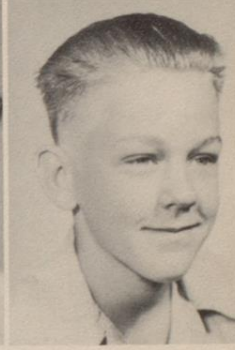

Wingenter, Bobbie



Wolfe, John



Wright, Dorothy



Wright, Nancy



Yocman, Martha



Peters, Johnny



Zimmer, Ralph

Autographs



7 Favorites

PROPERTY OF
A. O. SMITHS
HIGH SCHOOL LIBRARY
BEVILLE, TEXAS

ALL SCHOOL FAVORITE

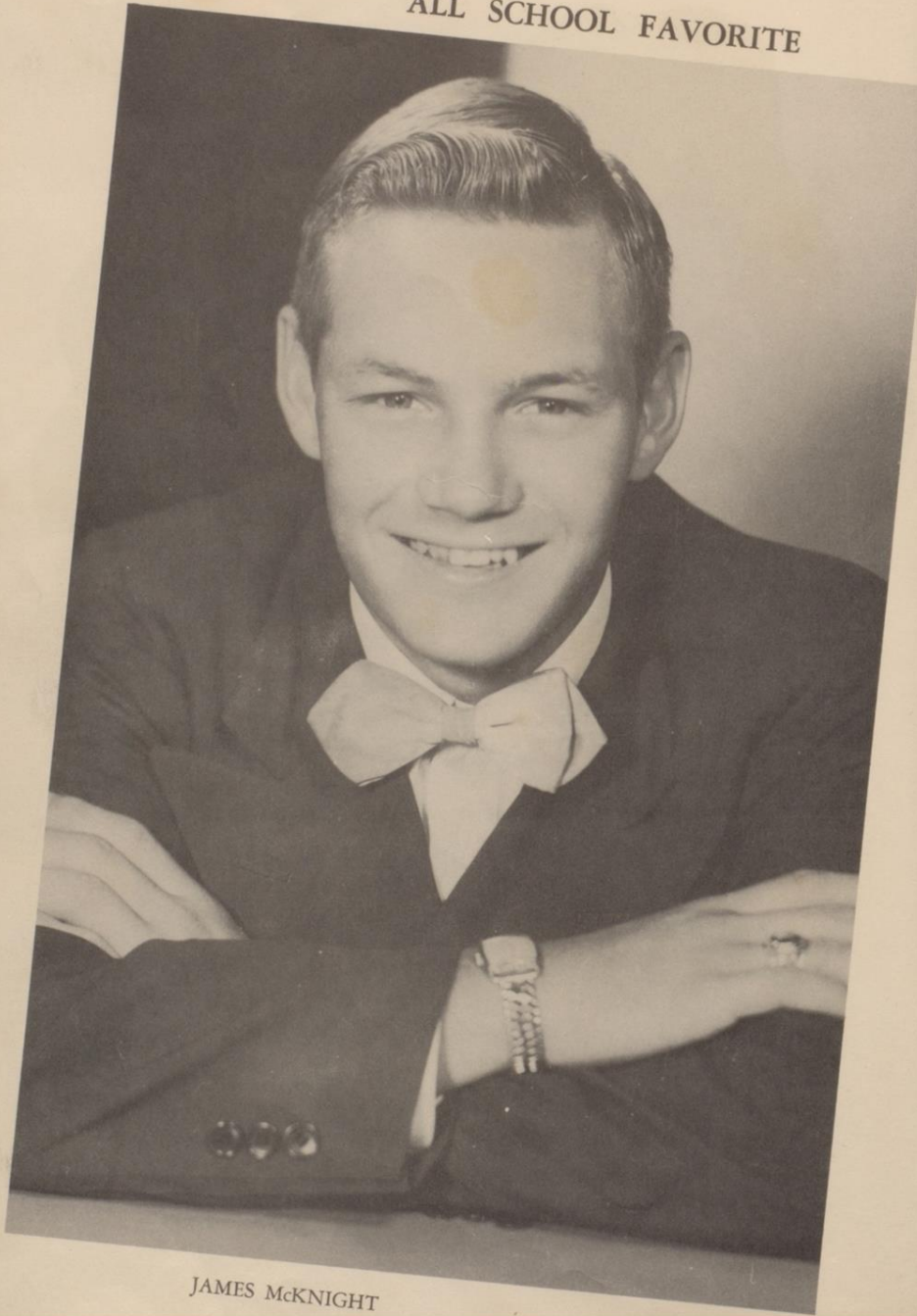

JAMES McKNIGHT

ALL SCHOOL FAVORITE



MARTHA WEST

SENIOR FAVORITES



Lewellyn Cohea

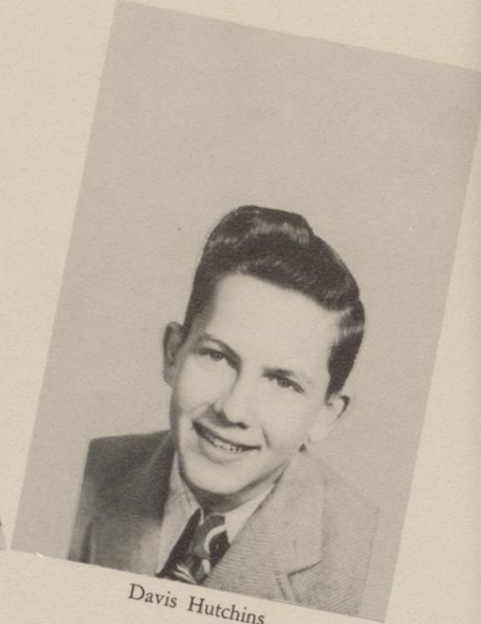

Davis Hutchins

JUNIOR FAVORITES

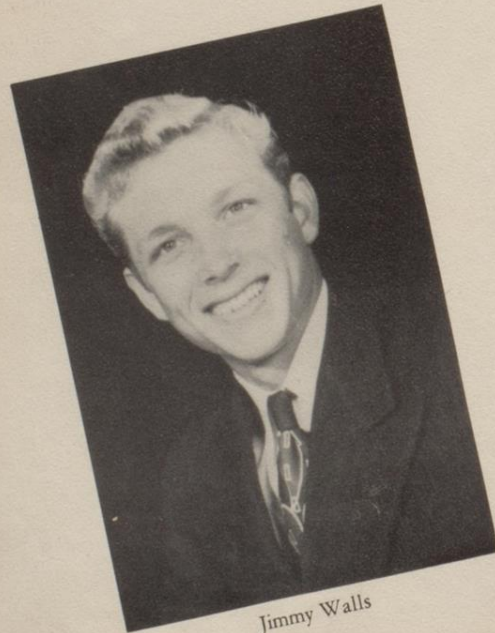

Jimmy Walls



Betty Lott

SOPHOMORE FAVORITES



Bernard Henry



Sally Jenkins



Billy Granberry

F
R
E
S
H
M
E
N
F
A
V
O
R
I
T
E
S

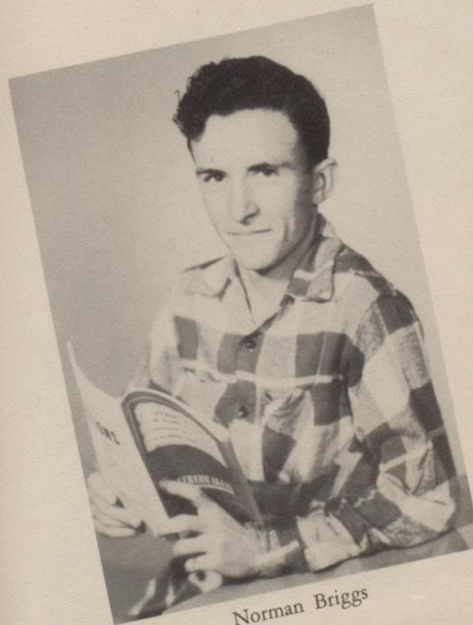

Norman Briggs

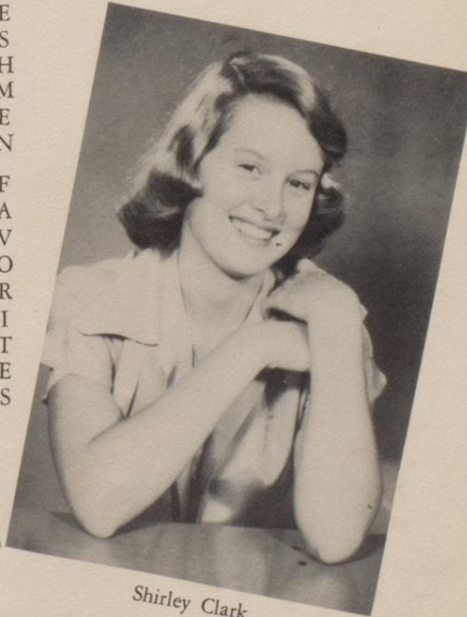

Shirley Clark

MOST OUTSTANDING



Edward Ling



Marie Sinor

MOST
HANDSOME

Bobby
Uzzell



MOST
BEAUTIFUL

Gloria
Hirst



MOST
ATHLETIC

Raymond Smith

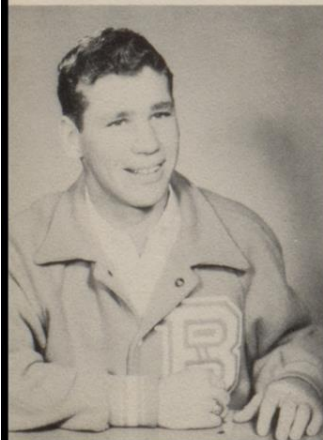

Estella Reyes





FOOTBALL SWEETHEART
Rosemary Rossi

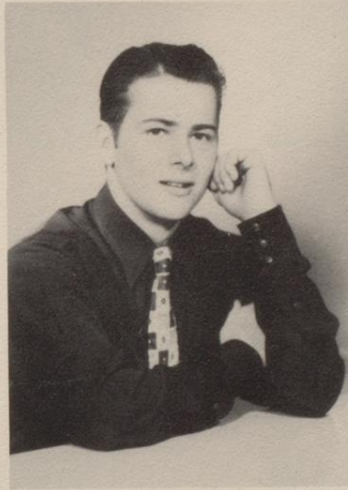

FHA SWEETHEART
Seymour Irby



FFA SWEETHEART
Billie Sue McKnight

NOMINEES



ALL SCHOOL

Martha West
Gloria Hirst
Billie Sue McKnight
Bill Dugat, Jr.
Jim Crow
James McKnight



SENIOR

Gloria Hirst
Billie Sue McKnight
Lewellyn Cohea
James McKnight
Davis Hutchins
Billie Traylor



SENIORS



NOMINEES



JUNIORS

Betty Jean Lott
Cecilia Barber
Rosemary Rossi
Jimmy Walls
Jackie Briggs
Delton Cobb



SOPHOMORES

Carolyn Barber
Dauris Jackson
Sally Jenkins
Bill Granberry
Bernard Henry
Joe Rojas



SOPHOMORES



NOMINEES



FRESHMEN

Shirley Clarke
Carol Loudermilk
Gail Irby
Norman Briggs
Jerry Griffin
George Blackman



MOST OUTSTANDING

Marie Sinor
Patsy Luckie
Anne Spikes
Riley Jaschke
Edward Ling
Don Scott



M
O
S
T
O
U
T
S
T
A
N
D
I
N
G



NOMINEES



MOST ATHLETIC

Peggy Parker
 Margie Hamm
 Estella Reyes
 Davis Hutchins
 James McKnight
 Raymond Smith

M
O
S
T

A
T
H
L
E
T
I
C



MOST BEAUTIFUL

Martha West
 Gloria Hirst
 Jane Reagan

MOST HANDSOME

Seymour Irby
 Bobby Uzzell
 Davis Hutchins



H
A
N
D
S
O
M
E

M
O
S
T

A
N
D

B
E
A
U
T
I
F
U
L



SWEETHEARTS



FOOTBALL SWEETHEART

Rosemary Rossi



F.H.A. DREAM BOY

Seymour Irby



F.F.A. SWEETHEART

Billie Sue McKnight



Athletics



MADRIGAL



HERTEL



McGILL

VILLARREAL



GRIFFIN



UZZELL



MARTIN



All-District Guard
GROW



VARGAS



All-District End
BAKER



All South-Texas
Iron-Man

SMITH



Co-Captain



FUENTAS



COMPTON



HATCHER



BLACKMAN

GARCIA



GARCIA



AGGLETON



BRADFUDE



STANLEY



HENRY



STEVENSON



ATKINS



HADWIN



McKINLEY



ROBINSON

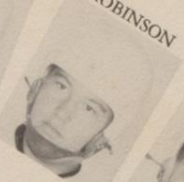

WALLS



CONRAD



McKNIGHT



All-District
Halfback

Co-Captain



BRYANT

LOPEZ



JURECK



McCOLLUM



WHITE



TRAFTON



PETERS

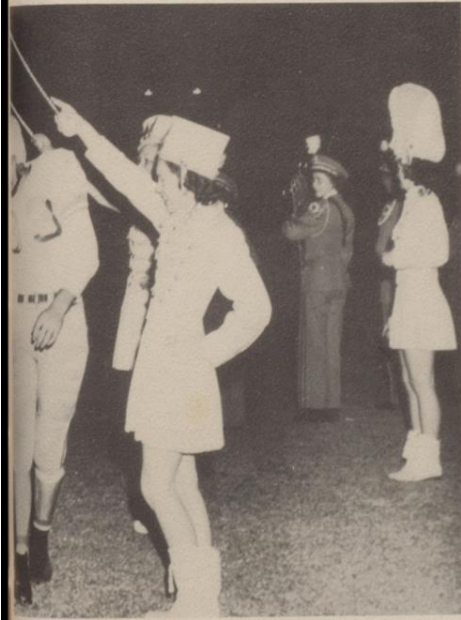

GRANBERRY



ALCALA



MARTIN



LOZANO



CARPENTAR

C
O
A
C
H
E
S



Left to right: Allison, Brown, Jackson, McKown.



F
O
O
T
B
A
L
L



L
E
T
T
E
R
M
E
N

First row: McKnight, Martin.
Second row: McKinley, Walls, Smith, Uzzell, Crow, Martin, Griffin, Wise, Baker.
Third row: Hadwin, Reyes, Patton, Conrad, Vargas, Lopez, Robinson and Stephenson.



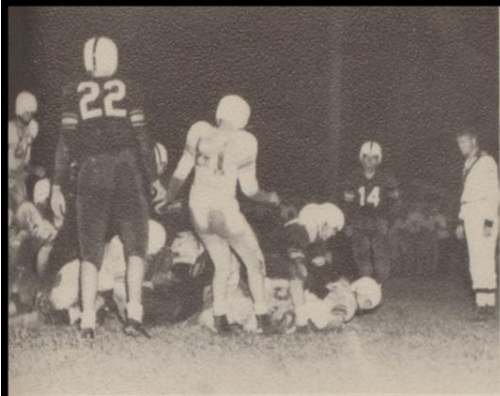

1950 FOOTBALL SCHEDULE

BEEVILLE HIGH SCHOOL

September 8—Sinton	19	Trojans.....	13
September 15—Refugio	0	Trojans.....	25
September 22—El Campo	13	Trojans.....	6
September 29—Kenedy	13	Trojans.....	46
October 13—George West	6	Trojans.....	27
October 20—Karnes City	19	Trojans.....	13
October 27—Cuero	14	Trojans.....	14
November 3—Floresville	6	Trojans.....	19
November 10—Port Lavaca	0	Trojans.....	13
November 17—Edna	20	Trojans.....	13
	104		189

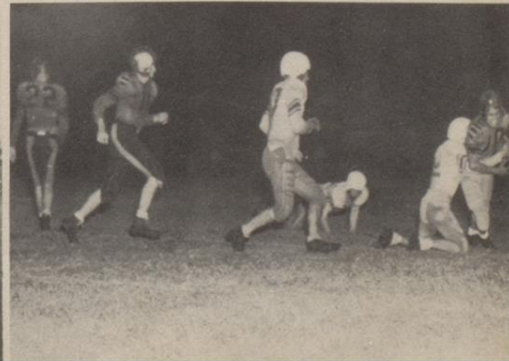
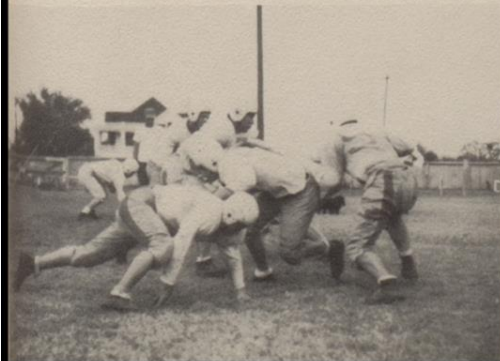

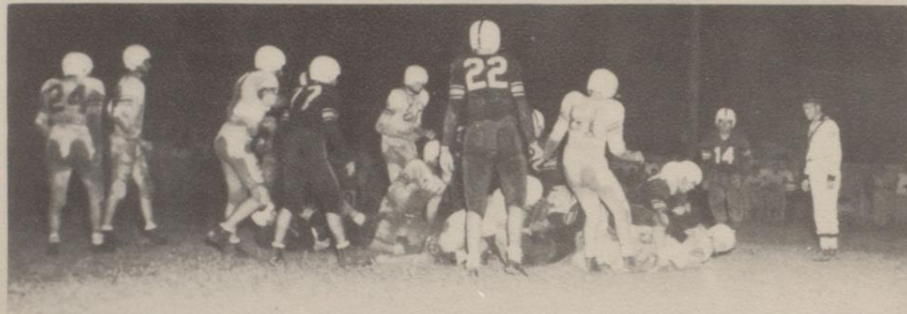

Basketball Squad



A TEAM

First row: Coach Allison, Billy Granberry, Paul Conrad, Durard Bradfute, Marvin Martin, Ben Alcala, Mgr. Don Bryant.

Second row: Davis Hutchins, James Wise, John Lee Shanks, Wendell Baker, Mac Uzzell, Keith Box, and Bernard Henry.

B TEAM

First row: Pat Mussett, Don Bryan, Joe Rojas, Barber, Robert Clarke, James McKnight, Jerry Griffin, Eddie Vickery.

Second row: Jimmy Walls, Dale Pennewitt, Glen Clifton, Billy Berning, Joe Rayburn, Jimmy Anderson, Bobby Uzzell, Author Maybray, Frank Benevidez.





Boys' Basketball

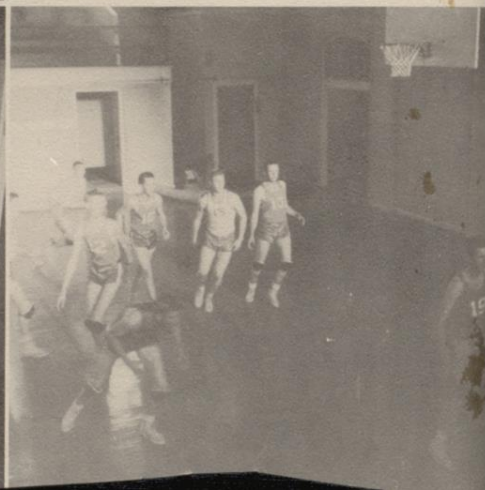

Boys' Basketball

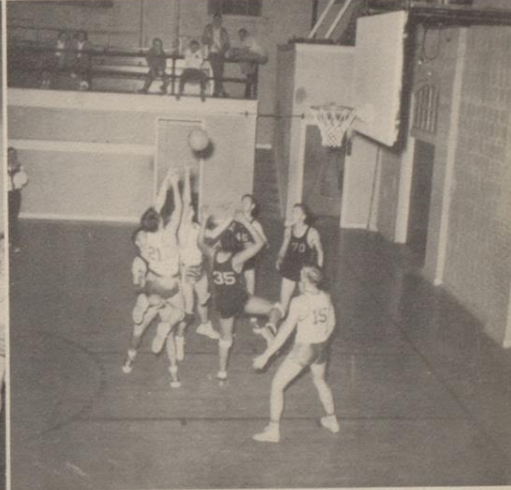



Girls' Basket



Basketball





Activities



TROJAN BAND MAJORETTES

TROJAN BAND

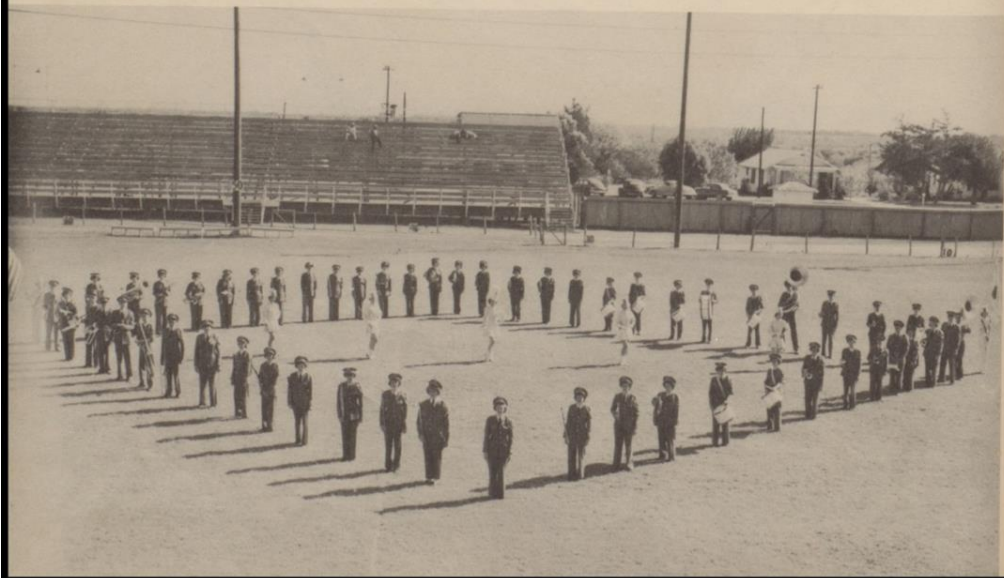



BEEVILLE HIGH SCHOOL BAND

DRUM MAJOR
Martha West

MARJORETTES
Dauris Jackson, Dorothy Lindley, Celia Barber, Patsy Steele

BAND MEMBERS

Barber, Carolyn
Beard, Sally
Bell, Jimmie
Berning, Billie
Billings, Jean
Birkner, Will Rogers
Booth, Joyce
Boyette, Othella
Britt, Betty Jean
Brown, Susan
Bryan, Don
Burgdolt, Miriam
Calhoun, Dorothy
Case, Era
Chessir, Walter
Chew, Dorothy
Clarke, Robert
Clarke, Shirley
Cobb, Delton
Coleman, Joan
Cude, George
Dugat, Diana
Gordon, Naida
Gressett, Linda

Hall, Darla Kay
Herbert, Sonia
Hertel, Milton
Hill, Cherry
Irby, Gail
Isaacks, Bernice
Jaschke, Riley
Jenkins, Sally
Kirk, Kent
Klett, George
Laudermilk, Carol
Leverman, Joan
Lewis, Anne
Ling, Edward
Love, Mary Jane
Mabry, Arthur
Malone, Barbara
McGregor, Jimmie
McWhorter, Lee Ann
Morris, Douglas
O'Donnell, Edgar
Pieper, Billie
Powell, Bette
Range, Patricia

Rayburn, Billie Jean
Reagan, Jane
Roberts, Shirley
Robinson, Barbara
Sellers, Lydia
Shanks, John
Shelton, Frances
Seinney, Ramona
Travland, Margaret
Uzzell, Bobby
Walch, Shirley
Warnica, Beverly
West, Londa Jean
White, Gwen
Williamson, Myra
Youngblood, Shirley

FLAG BEARERS

Dorothy Amthor
Kay Russell



PATSY STEELE



DAURIS JACKSON



NANCY NEWSOM



MARTHA WEST



NONA CLAY BRINKEOTER

CECILIA BARBER

DORTHY LINDLEY





BEEVILLE RODEO PARADE

Flag Bearers

KAY RUSSELL
DORTHY AMTHOR

Drum Major

MARTHA WEST

Majorettes

PATSY STEELE
DAURIS JACKSON
CECILIA BARBER
DORTHY LINDLEY





MIXED CHORAL

First row: Lillian Treptow, Mary Shelton, Nancy Wright, Loretta McCracken, Margaret Gilbreth, Jamie Duffy, Peggy Parker, Dora Harris, Charlene Doubrava, Lola McGrew, Jane Stewart, Laurette Taylor, Barbara Stevens, Stella Garza.

Second row: Edith O'Donnell, Dana Glover, Estella Reyes, Nora Neuhaus, Concha Rodriguez, Felipita Garza, Mary Maygora, Nancy Everett, Josie Villegas, Minerva Vela, Viola Perez, Vivian Garcia, Mary Alice Peters, Pauline Ross, Marilyn Mueller.

Third row: June Nurenberg, Naida Gordon, Ann Haskins, Linda Arnold, Shirley Hutchins, Beth Thompson, Darla Kay Hall, Claudia George, Patsy Luckie, Gloria Hirst, Flo Caraway, Betty Lott, Cecilia Barber, Lewellyn Cohea.

Fourth row: James Wise, Dale Penewitt, Raymond Smith, Bill Granberry, Ernest Rocha, Raymond Baltazar, Rorfirio Villarreal, Edward Woodall, Jackie Briggs, Lawrence Borchers, Carolyn Mueller, Freddie George, Lois George.

Fifth row: Wendall Baker, Milton McKinley, Jimmie Walls, Seymour Irby, Jim Crow, Mac Uzzell.





CHORAL

Arnold, Linda
 Baltazar, Raymond
 Borchers, Lawrence
 Briggs, Jackie
 Caraway, Flo
 Everett, Nancy Sue
 Garza, Stella
 George, Freddie
 Gordon, Naida
 Granberry, Bill
 Hall, Darla Kay
 Haskins, Ann
 Hutchins, Shirley
 Lott, Betty Jean
 Mayorga, Mary
 Mueller, Carolyn
 Mueller, Marilyn
 Neuhaus, Nora
 Nurenberg, June
 O'Donnell, Edith
 Perez, Viola
 Peters, Mary Alice
 Reyes, Estella
 Rocha, Ernest

Ross, Pauline
 Shelton, Mary
 Smith, Raymond
 Stevens, Barbara
 Stewart, Jane
 Taylor, Laurette
 Thompson, Beth
 Villarreal, Porfirio
 Villegas, Josie
 Woodall, Robert Edward
 Bowers, Susan
 Baker, Wendell
 Briggs, Norman
 Cohea, Lewellyn
 Coleman, Joan
 Crow, Jim
 Davidson, Paul
 Doubrava, Charlene
 Duffy, Jamie
 Garcia, Theodore
 Garcia, Vivian
 Garza, Felepita
 Garza, Natividad
 George, Claudia

George, Lois
 Gilbreth, Margaret
 Glover, Dana
 Gray, Patsy
 Griffin, Jerry
 Harris, Dora
 Hirst, Gloria
 Irby, Seymour
 Luckie, Patsy
 McCracken, Loretta
 McGrew, Lola
 McKinley, Milton
 Parker, Peggy
 Penewitt, Dale
 Rodriguez, Concha
 Spikes, Anne
 Treptow, Lillian
 Uzzell, Mac
 Vela, Minerva
 Walls, Jimmie
 West, Martha
 Wise, James
 Wright, Nancy
 Sandel, Wilma



CHEERLEADERS



Betty Lott

Jackie Briggs

Billie Sue McKnight

Charles Gee

Lewellyn Cohea



HOMEMAKING CLUB

Dorothy Wright, Nan Harrison, Ann Lewis, Joan Leverman, Doreen Parsons, Lewellyn Cohea, Marie Sinor, Ann Haskins, Betty Lou McClelen, Margie LaBauve, Nancy Wright, Martha Yeoman, Shirley Walsh, Dorothy Windberg, Pauline Ross, Mildred Williamson, Dorothy Mae Hendrickson, Carolyn Hopkins, Bernice Issacks, Virginia DuBose, Ann Davis, Dorothy Rehm, Jeanette Windberg, Loretta McCracken, Felipita Herrera, Concha Rodriguez, Estella Reyes, Juanita Velasquez, Minerva Vela, Billy Ray Powell, Linda Arnold, Shirley Clarke, Juanita Rodriguez, Mary Jane Love, Refugio Rodriguez, Frances Flores, Olga Moreno, Sandra Rehm, Jerry Hawkins, Virginia Gant, Lillian Whithurst, Barbara Robinson, Dorothy Chew, Lenora Skoruppa, Fidelia Hayhurst, Edith Ann O'Donnell, Claudia George, Stella Wallace, Genevieve Trevino, Beverly Warnicka, Myra Williamson, Andrea Cantu, Rita Jaramillo, Natividad Garza, Francis Doubrava, Helen Swinney, Carolyn Mueller, Marilyn Mueller, Joyce Baskin, Millie Skoruppa, Caria Salinas.





THE TROJAN STAFF

Mac Uzzell—*Editor-in-Chief*

<i>Associate Editor</i>	Keith Box
<i>Business Manager</i>	Jane Reagan
<i>Associates</i>	Lewellyn Cohea
	Anne Spikes
<i>Art</i>	Lillian Treptow
<i>Associate</i>	Joan Coleman
<i>Sports</i>	Davis Hutchins
<i>Associates</i>	Franklyn Carpenter
	Billie Sue McKnight
<i>Make-up</i>	Gloria Hirst
<i>Associate</i>	Patsy Luckie
<i>Feature</i>	Marie Sinor
<i>Associate</i>	Othella Boyette

Miss Jean Dugat—*Sponsor*



Mac Uzzell
Editor



Miss Jean Dugat
Sponsor



Jane Reagan
Business Manager



Shirley Clark, Delton Cobb, Shirley Walsh, Shirley Roberts, Marie Sinor, Patsy Luckie, Sally Jenkins, Lawanna Taylor, Ray Welder, Riley Joske, Cecilia Barber, Bill Dugat, Rose Marie Rossi, Jamie Duffy, Dauris Jackson, Billy Pieper, Linda Arnold and Carol Laudermilk.

THE STUDENT COUNCIL

Bill Dugat
President



Miss Mammie Goen

Ray Welder, Jr.
Vice-President

COUNSELOR'S MESSAGE

As counselor of A. C. Jones High School, it is my purpose to assist the student to make wise choices, adjustments, and interpretations in connection with critical situations in his life in such a way as to insure continual growth in ability for self-direction.



LIBRARY CLUB

Ben Acala, Carolyn Zerta, Billie McKnight, Beatrice Trevino, Joyce Baskin, Betty Britt, Sally Beard, Margie Hamn, Cherry Hill, Nell Lawson, Shirly Roberts, Betty Powell, Alicia Salazar, George Klett, Mrs. Mills, Shirley Youngblood, Robert Sonley, Josie Baltazar, Meneriva Vela, Fidelis Hayhurst, Katherine McGilfrey, Estella Reyes, Kay Russell.



SAFETY PATROL

Bill Harris
Sponsor

Simon Moya
Theodore Garcia
Elbert Brown
Douglas Morris
Kenneth Birchfield
Tex Barber
Billy Frenzel

NOT PICTURED

George Klett
Eddy Vickory
Arthur Mabray
Johnny Issacks
Martin Maldonado
Ralph Zimmer

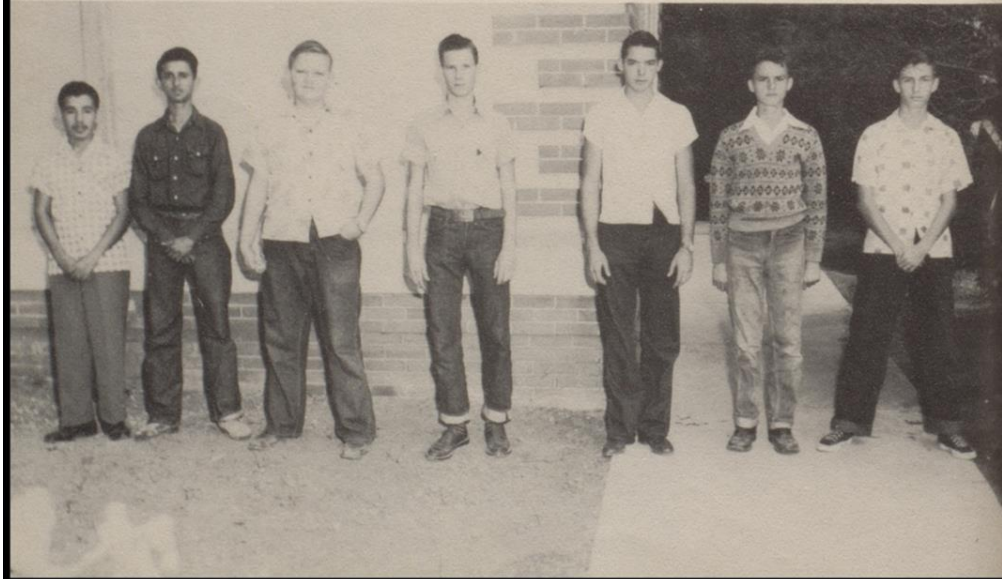
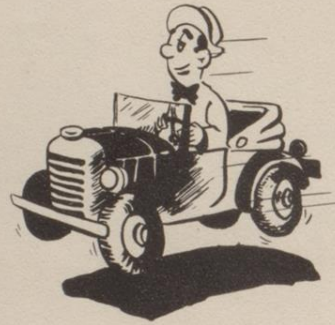



OFFICE STAFF



Jane Reagan
Othella Boyette
Patsy Luckie
Lawanna Taylor
Rosemary Rossi
Patsy Steele
Margie La Bauve
Dorothy Amthor



Bottom row: J. Issacks, Moorman, Daubraver, Albright, Lewis, Mussett, Powell, J. Peters, Burnson, L. Peters, Salmon.

Second row: Hester, Hatcher, Smith, R. Issacks, P. Villarreal, McKnight, Isreal, McGuill, Deer, Dorsey.

Third row: Billie Sue McKnight, Ross, Love, Carpenter, Stanley, Scott, Garcia, Wolf, Wenginter, West, Matocha, Cude, Mr. Fairly.

Top row: Box, McGregor, Byars, W. Wenginter, Brown, Adams, Burchfield, Compton, Henry, Cuff, J. McGuill, R. L. Issacks, Lopez, Reyes, G. Dorsey.



OFFICERS

Billy Sue McKnight, Chapter Sweetheart; James McKnight, Pres.; Raymond Smith, Vice-Pres.; Don Scott, Secretary; Bernard Henry, Reporter; Glenn Stanley, Sentinel, Keith Box, Historian; Robert Dorsey, Parliamentarian; Felix Lewis, Song Leader; Layton Adams, District Officer; Mr. Monroe Fairly, Sponsor.



DISTRIBUTIVE EDUCATION CLUB

Standing: Margie Lee Hamm, Billie Sue McKnight, Nora Alice Neuhaus, Dora Trevino, Dora Alice Maldonado, Marvin Martin, Eufemia Martinez, Layton Adams, Dorothy Lindley, Jimmie Agleton, Della Lindley, Jimmie Beasley, Mr. D. A. Mills, Felipe Zambrano, David Mendoza, Clifford Jemison, George Zerda, Davis Hutchins.

Seated: Tomasa Martinez, Laurette Taylor, Stella Wallace, Faye Culpepper, Aleene Sumners.

Mr. D. A. Mills
Sponsor





EDWARD LING

WHO'S WHO



RILEY JOSKE



JAMES MCKNIGHT

RAYMOND SMITH

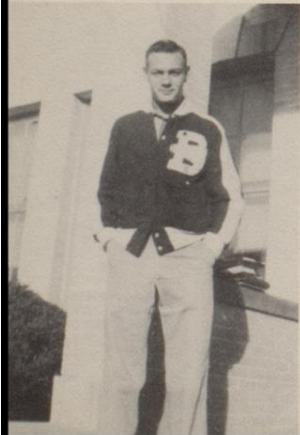

DAVIS HUTCHINS



WHO'S WHO



PATSY LUCKIE



MARTHA WEST



BILLY SUE McKNIGHT

LEWELLYN COHEA



GLORIA HIRST









Politicinq Again



?



Smiling Through



Ain't Love Grand



These Must Be Seniors



? Bathing Beauties?



Long, Long Ago



Tired?



What's This?



Lou



The Great Thinker



Speak No Evil,
Hear No Evil,
See No Evil;



PATRONIZE
YOUR
ADVERTISEMENTS



A dvertisers

COMPLIMENTS TO THE CLASS OF "1951"



J.C. PENNEY

"Yea Seniors"



"Have a Coke"

Enjoy
Coca-Cola
TRADE MARK
ICE COLD

5¢

BEEVILLE BOTTLING COMPANY

COMPLIMENTS OF

Buie's Saddlery

HUGH BUIE, Prop.

EVERYTHING FOR THE HORSE AND HORSEMAN

320 N. Washington

Phone 1074

BEEVILLE, TEXAS

**PAGE
MISSING**

**PAGE
MISSING**

**PAGE
MISSING**

**PAGE
MISSING**

COMPLIMENTS OF

Galloway's
AMBULANCE



PHONE 44

BEEVILLE, TEXAS

Flowers for Remembrance



Marye May
FLOWER GARDEN

PHONE 428

BEEVILLE, TEXAS

Deer Motor Co. □□ □□

OLDSMOBILE

ROCKET · FUTURAMIC · HYDRA-MATIC

MOST THRILLING "NEW THRILL" OF ALL!

TO CLASS
OF
"51"

Newsom's





Your Health
IS OUR
BUSINESS

Ballard Drug Store

Joe Richards,
OWNER

OUR CUSTOMER IS ALWAYS RIGHT

Phone 45 & 72

Beeville, Texas

Joe's Chevrolet Co.



EXPERT BODY & PAINTING DEPT.

PHONE 1000
BEEVILLE, TEXAS

B P MOTOR CO.



BUICK
PONTIAC



SALES & SERVICE

PHONE 224
BEEVILLE, TEXAS

BEN FRANKLIN STORE

BEEVILLE'S NEWEST 5 AND 10

208 North Washington

PHONE 1160



Lack's
STORES, INC.

Auto and Home Supplies

Phone 404



Beeville, Texas

Phone 29

Paul's
**CLEANER and
TAILORS**



One Door From Post Office

Telephone 68



McCARLEY'S
Jewelry &
Optical Co.

Fine Diamonds & Jewelry

Compliments of

Beeville Auto Supply

Phone 805-806

Night Phones 415-4774-455R-155-R

111 W. Hefferman

Beeville, Texas



Ladies
SPECIALTY
SHOP

Phone 617

CITY DRUG STORE

PRESCRIPTIONS + SPECIALTY

COM

M

Lumber

200



Chrysler
Ham

CHRY

505 S. Washington Phone 361

BEEVILLE, TEXAS

WESTERN AUTO
Associate Store

Owner: MRS. BERNA ADAMS

317 North Washington

Phone 221

Beeville, Texas





Your Dependable
DRUGGIST

We are in business
for your health

TRY OUR
FOUNTAIN
SERVICE

Student Headquarters

Schulz Pharmacy

Beeville, Texas

Phone 56



CONOLY

Walgreen Drug Store

FOUNTAIN SERVICE

"You Are Always Welcome"

PHONE 144

BEEVILLE

Smith Bros.

CROWN CASH

GROCERY

Staples & Fancy Groceries

Meats — Vegetables

Birds-Eye Frozen Foods

301 N. St. Mary's

Phone 681



HUNT
AUTO COMPANY

Serving Bee County Over 30 Years

Hance H. Hamilton

Launderer & Cleaner

PHONE 176

"The Post Office Is Across The Street From Us"

Orchids to the Class of '51

ZIMMER & STRAUSS

FLORAL and NURSERY GARDENS



WE DELIVER

1/2 Mile Out San Antonio Highway

PHONE 974



Latest Fashions

THE PARISIAN

Distinctive Apparel

For Women

Beeville,

Texas

Compliments of

Perry Bros

5-10-25c

BEEVILLE, TEXAS



SCHOOL
SUPPLIES

Compliments of

Jacob Schmidt

SHOP AT SCHMIDT'S AND BE CONVINCED

Compliments of

Ferguson's-

5c to \$1.00



SCHOOL
SUPPLIES

• IT PAYS to be
well-dressed
ALWAYS!

Hall's

Established 1899
by Sid Hall

COMPLIMENTS OF

Wise's
FRUIT STORE

COMPLETE LINE OF FRESH
VEGETABLES AND FRUITS

Phone 1009

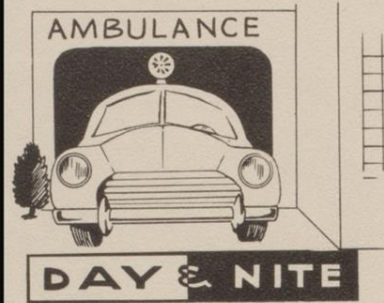

WALKER
FUNERAL HOME
"Air-Conditioned"
Phones 13 or 913
Beaville, Texas

Friendly
OLIA Dealer

A SERVICE STATION
SING POLISHING

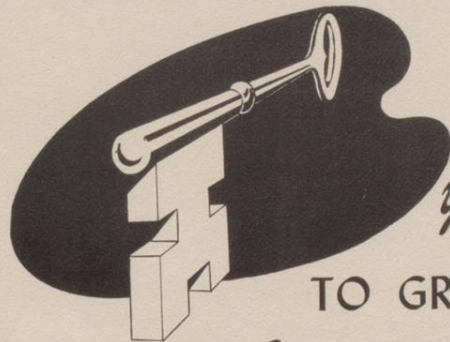

your key...

TO GREATER VALUES

Anthony's

Serves you Better
Saves you More

JAKE CRAIG, Mgr.

BEEVILLE, TEXAS

Congratulations

SENIORS



When you see me . . .
Don't think of insurance, but
When you think of insurance,
. . . see me.

"Your Insurance Friend"
NORRIS W. RIDER
Phone 24



On the Refugio Highway
BEEVILLE, TEXAS

Phone 830

Compliments

to the Seniors '51
NU-WAY

Cleaners & Laundry

for

Better Cleaning & Laundry
Service

Phone 577

Beeville

Compliments to the Class of '51

Blue Shoe Store

Phone 857

305 N. Washington



Compliments of

Hindebaugh's

SERVICE STATION

Purity Feed & Seed Co.

Tested
Field & Garden
Seed

COMPLIMENTS TO THE CLASS OF '51

Hefferman at S.P. Tracks
Beeville, Texas

Beeco
Stock & Poultry
Feed

CONGRATULATIONS TO THE CLASS
OF '51

RADIO STATION

K I B L

SERVING BEE AND SURROUNDING COUNTIES
MUSIC, A-P NEWS AND SPORTS

1490 on your dial
PHONE 1490

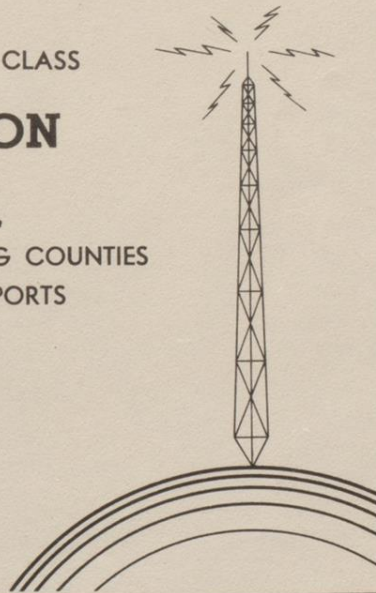



The FIRST NATIONAL BANK

BEEVILLE, TEXAS

"The Dependable Bank"

Established in 1890

Member of Federal Deposit Insurance Corporation



WE CONGRATULATE YOU,
THE GIRLS AND BOYS OF THE
SENIOR CLASS
OF
'51



In school or in business you
are invited to accept the friendly
advice and assistance of our bank.
. . . . if you seek a safe depository
for your cash or valuables you will
appreciate the service we render.

Compliments
TO
SENIORS
OF
'51

BRONCO
DRIVE-IN
THEATRE

A. M. GAINES, Owner

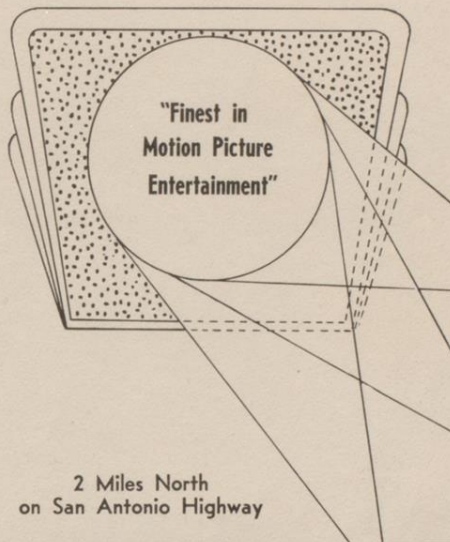

2 Miles North
on San Antonio Highway



MERLE NORMAN COSMETICS

Call for Free Demonstration

MRS. SID HIRST, Owner

Phone 930

211 E. Kennedy St.

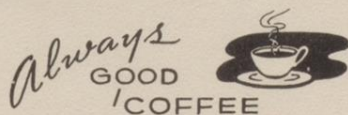

SHAMROCK CAFE

Where Oil and Cattlemen Meet

PHONE 909

T. A. CUNNINGHAM

Hardy
MOTORS

DODGE — PLYMOUTH
900 North Washington Street

PHONE 660

BEEVILLE, TEXAS

Guinn's
STUDIO

Phone 884

COMPLIMENTS TO THE CLASS
OF '51

304½ N. Washington

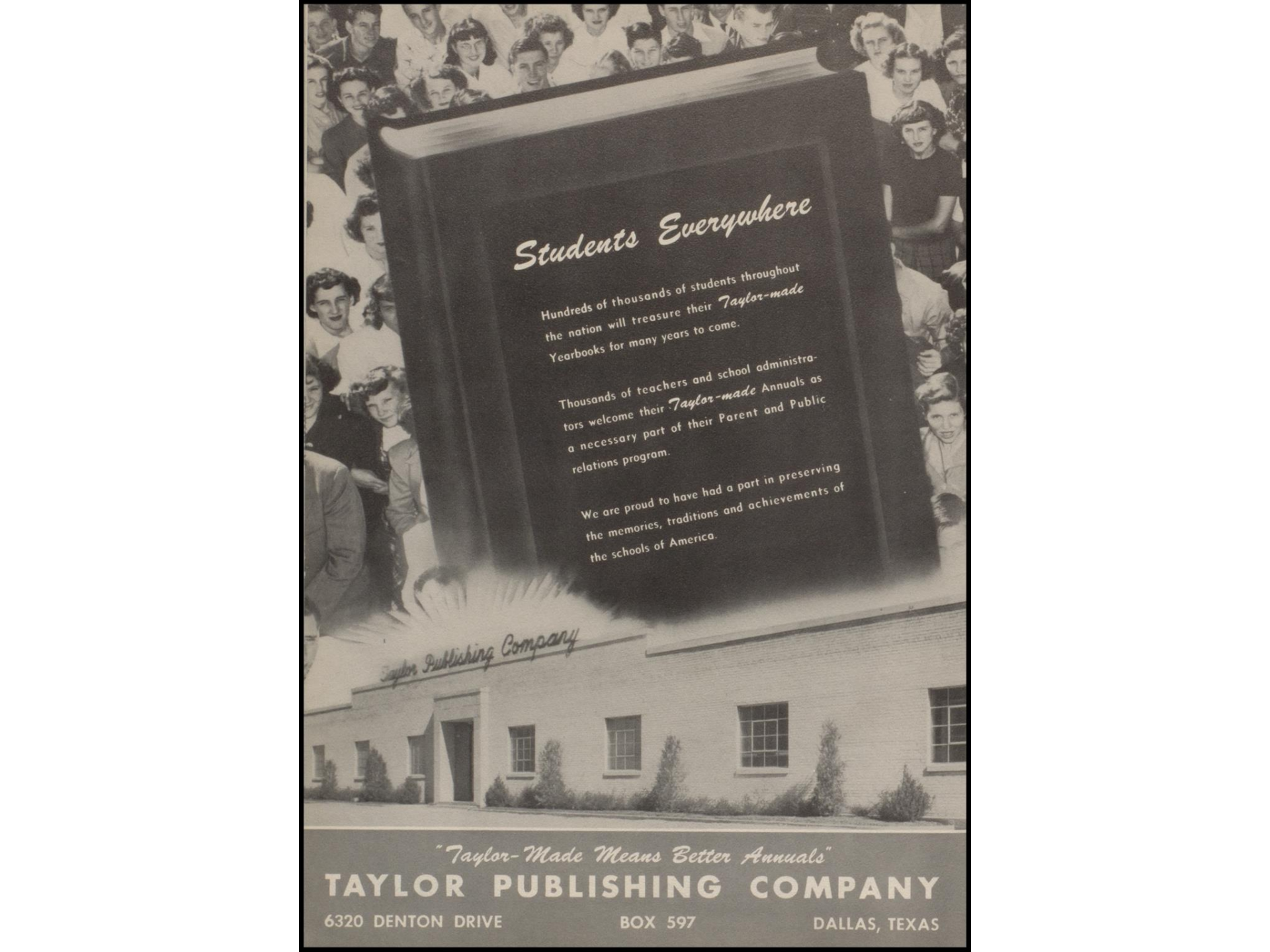

Students Everywhere

Hundreds of thousands of students throughout the nation will treasure their *Taylor-made* Yearbooks for many years to come.

Thousands of teachers and school administrators welcome their *Taylor-made* Annuals as a necessary part of their Parent and Public relations program.

We are proud to have had a part in preserving the memories, traditions and achievements of the schools of America.

Taylor Publishing Company

"Taylor-Made Means Better Annuals"

TAYLOR PUBLISHING COMPANY

6320 DENTON DRIVE

BOX 597

DALLAS, TEXAS

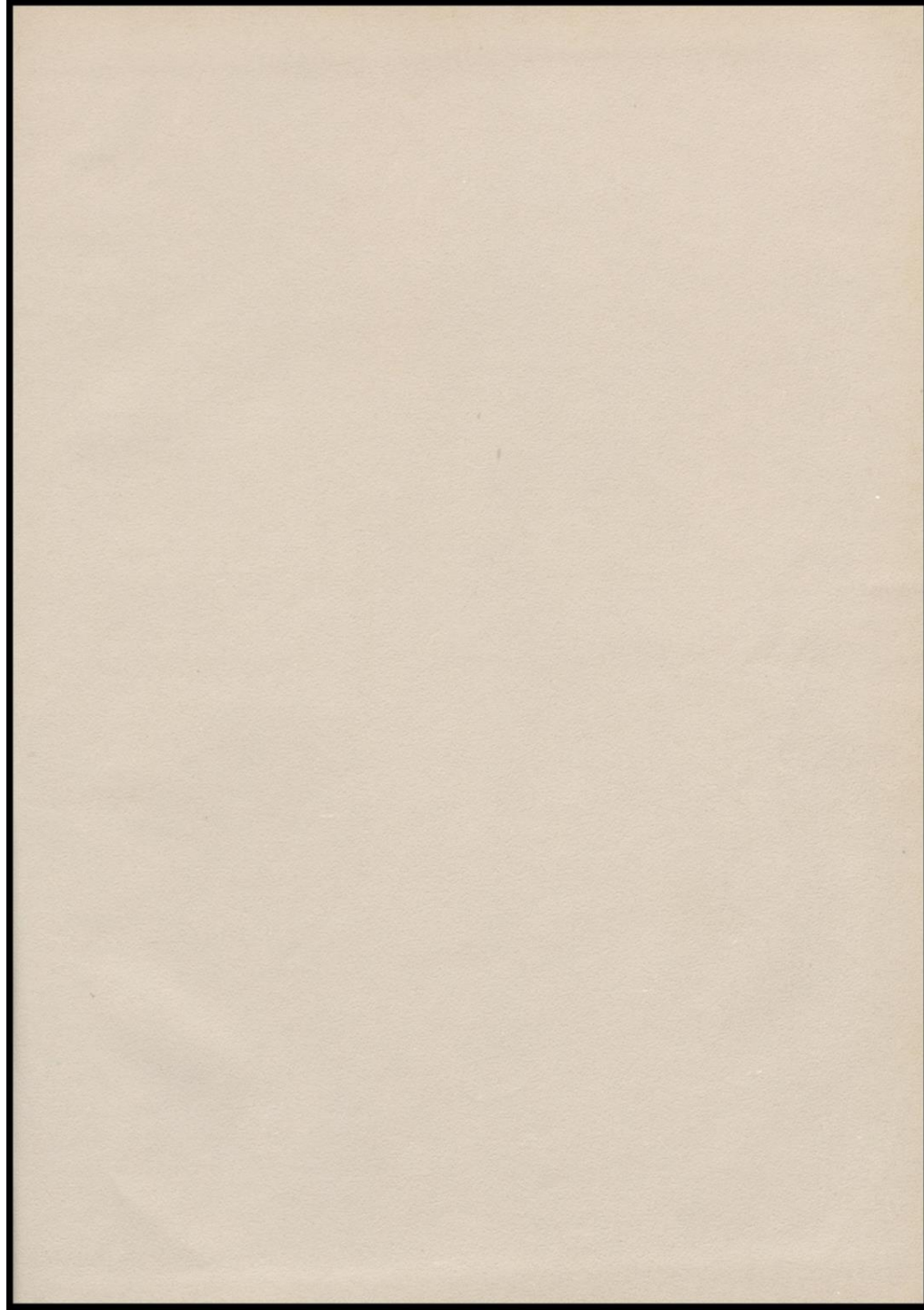

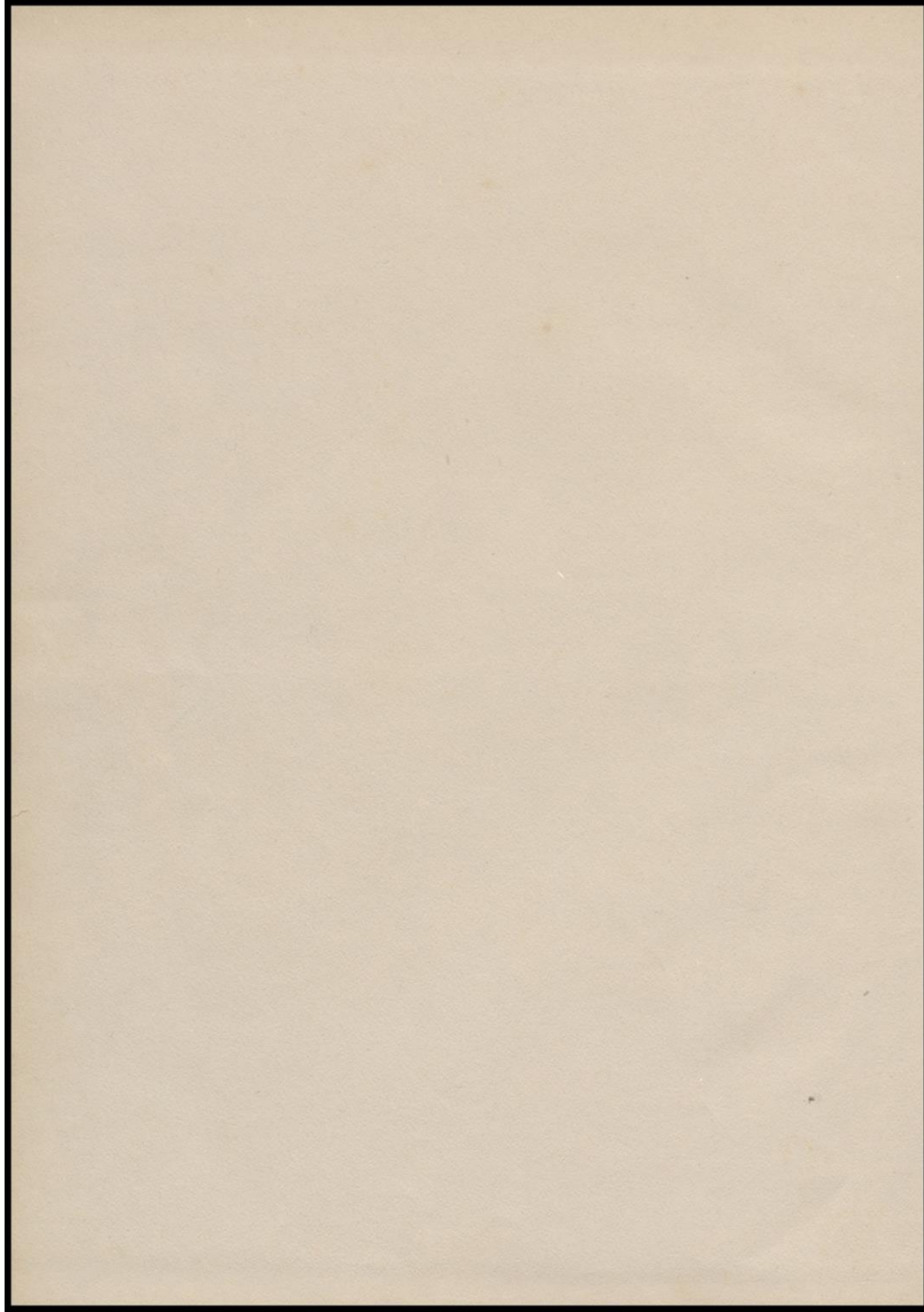

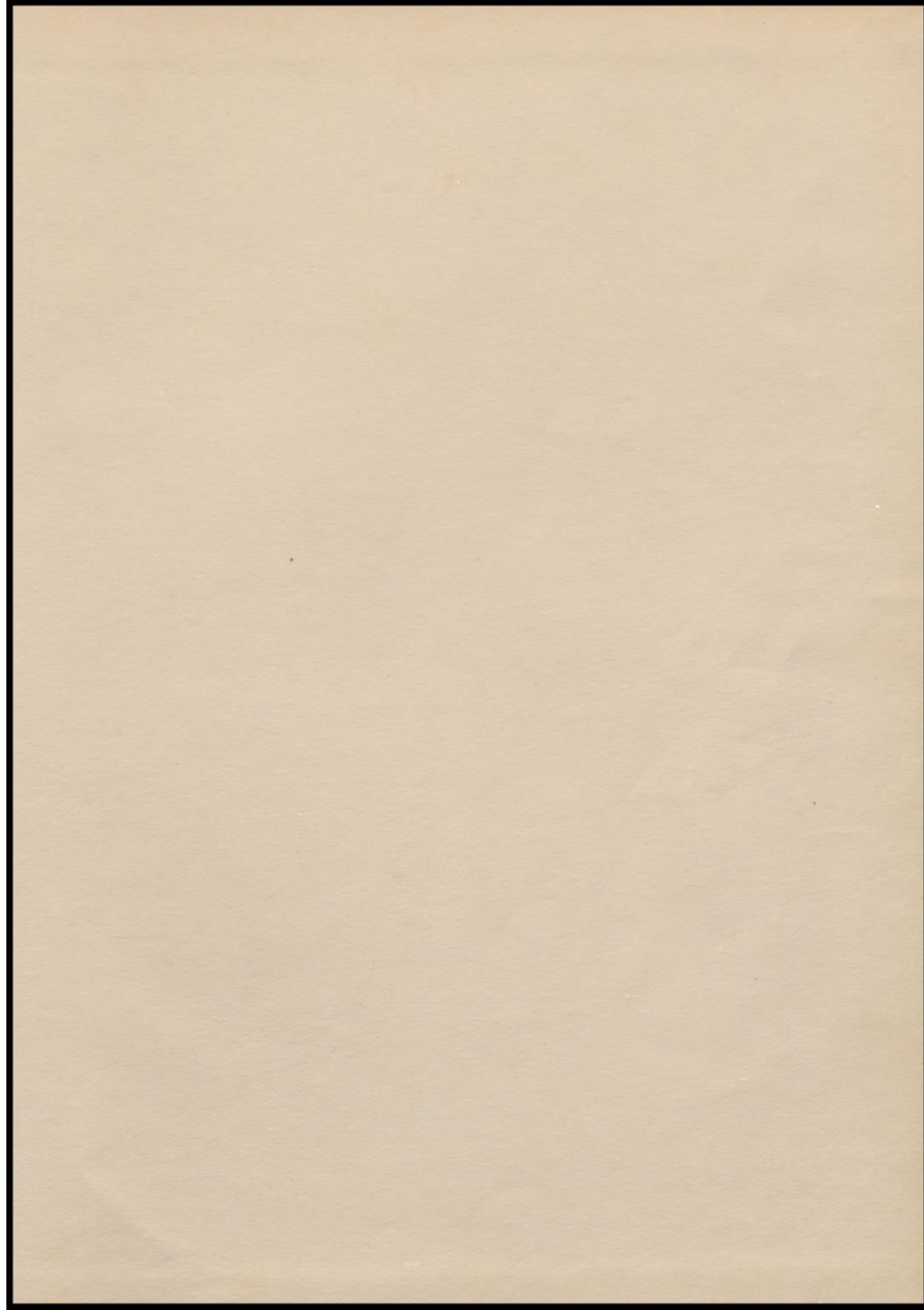

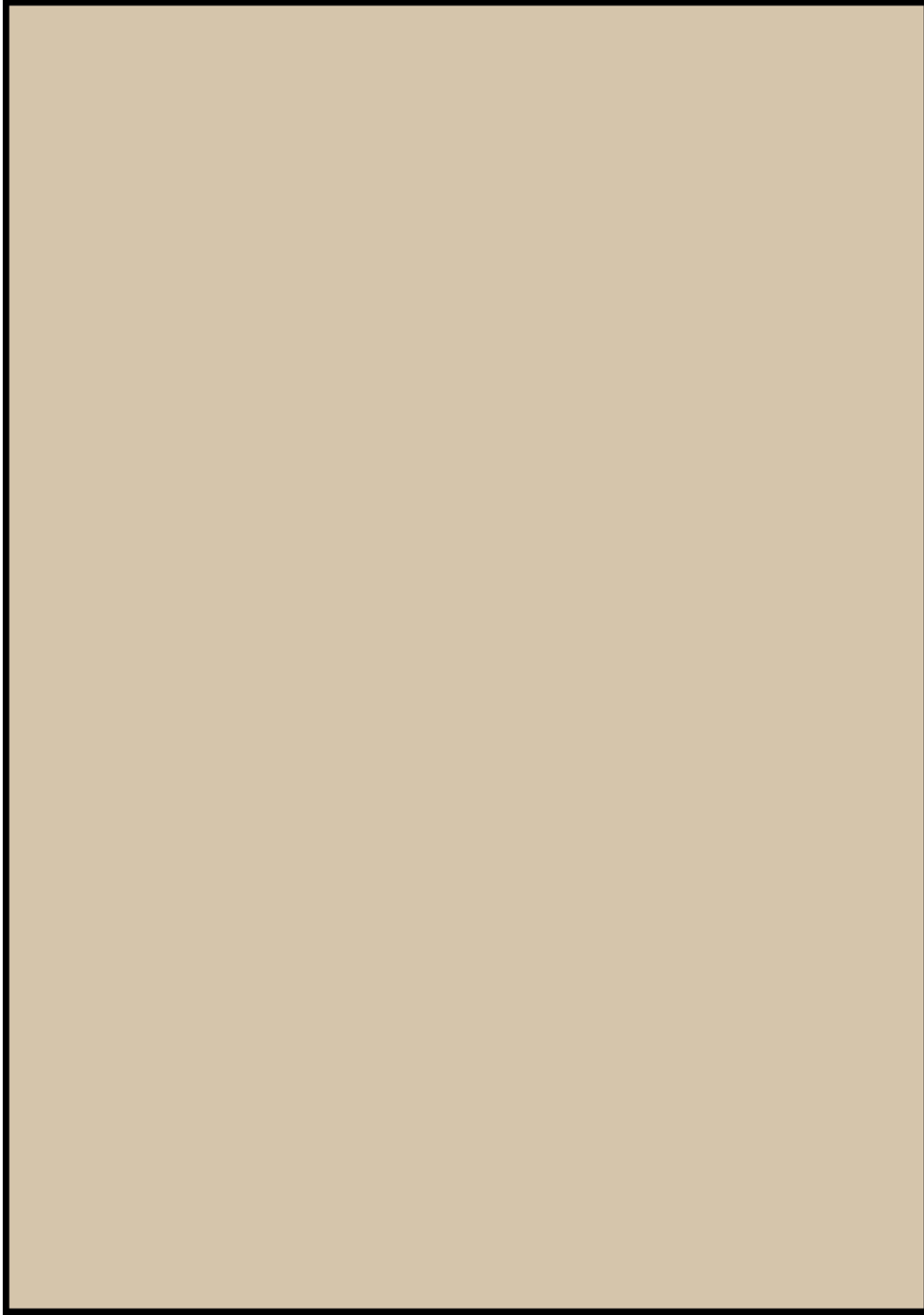

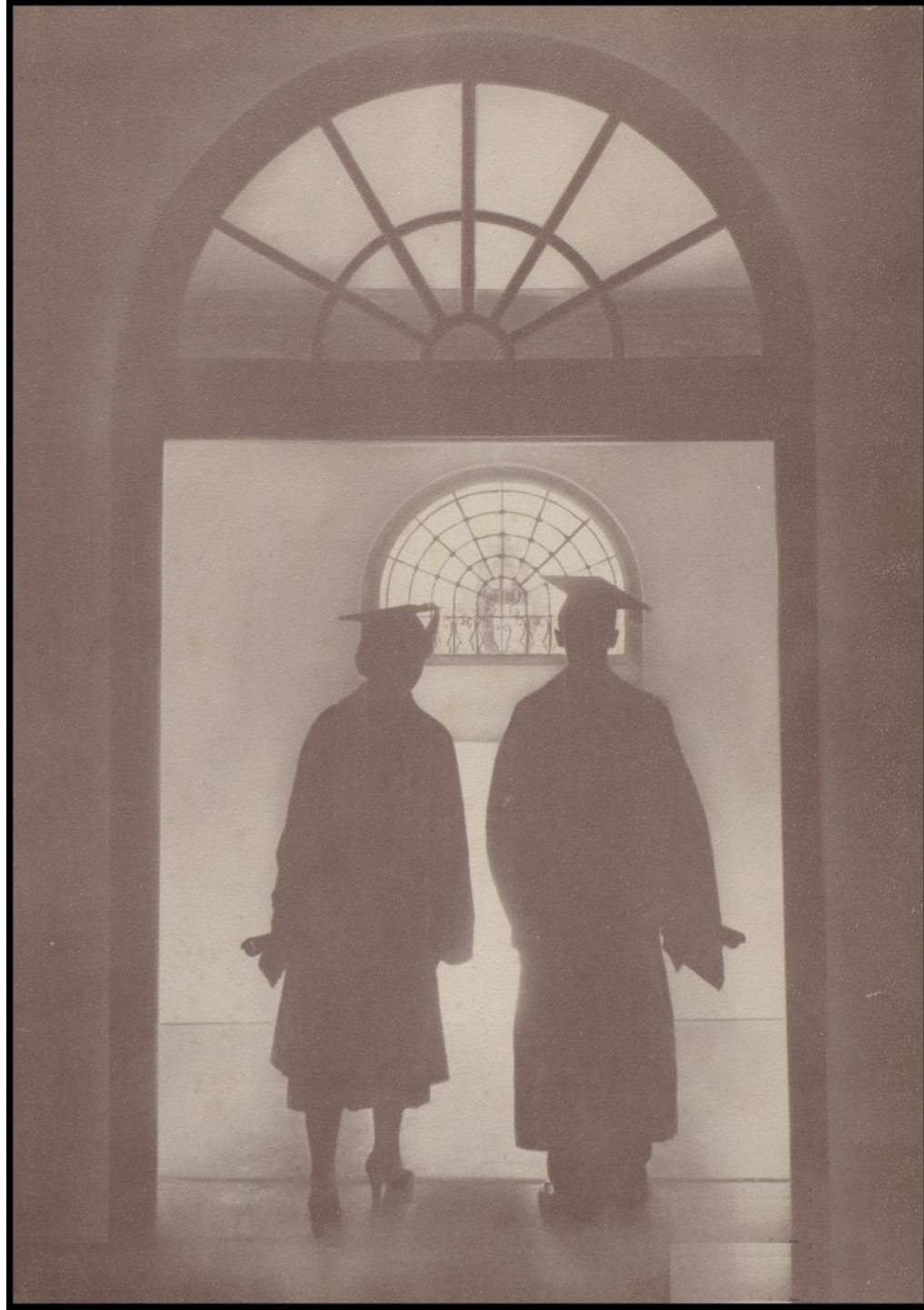

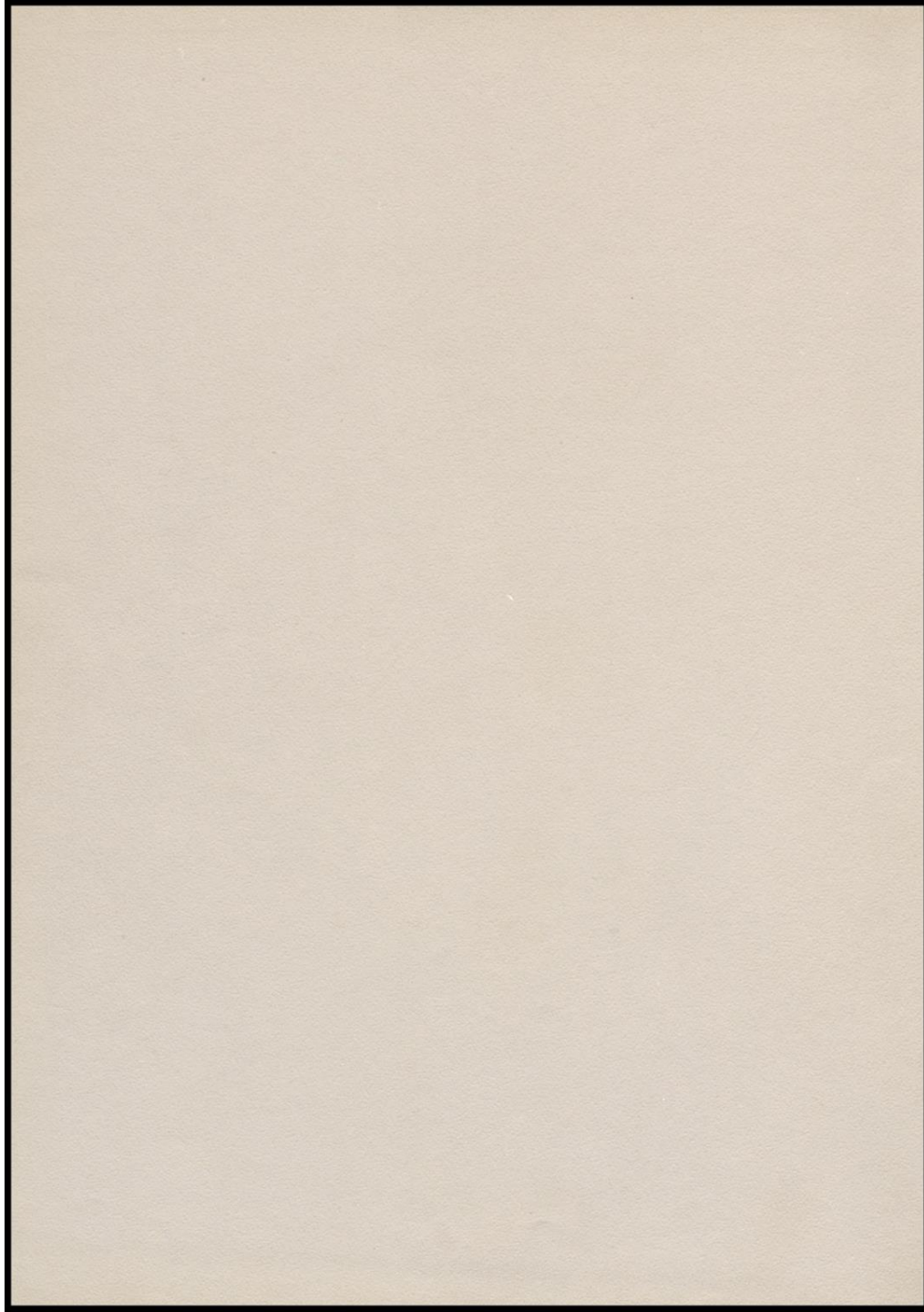



JUNIOR-SENIOR PROM
May 4, 1951

Toastmaster:
Pat Atkins

Theme:
Treasure Island

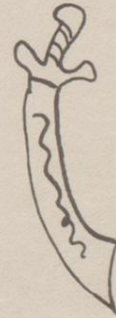



First row, left to right: Concha Rodriguez, Naida Gordon, Othella Boyette, Margie Hamm, Marie Sinor, Billie McKnight, Wilma Sandel, Gloria Hirst, Stella Wallace, Laurette Taylor, Loretta McCracken.

Second row: Jane Reagan, Patsy Luckie, Jane Stewart, Faye Culpepper, Lillian Treptow, Mary Peters, Aleene Sumners, Lola McGrew, Betty Britt, Ramona Sweeney, Jerene Craig.

Third row: John Shanks, Jimmy Agleton, Billy Pieper, Peggy Parker, Ann Spikes, Martha West, Joan Coleman, Lewellyn Cohea, Davis Hutchins, Estella Reyes, Ernest Rocha, Milton McKinley.

Fourth row: Riley Jaschke, Robert Dorsey, Jimmy Beasley, William Wingenter, James George Dorsey, Don Scott, Wayne Geisler, Robert Sonely, Ray Welder, Bill Dugat, Cherry Hill.

Fifth row: Doris Wilkinson (sponsor), James Whitehurst, Jim Crow, Seymour Irby, Layton Adams, Raymond Smith, Bobby Uzzell, James McKnight, Raymond Baltazar, Edward Ling, Keith Box, Monroe Fairly (sponsor).



SEXTET

Anne Spikes, Naida Gordon, Joan Coleman, Martha West, Lewellyn Cohea, Wilma Sandal

HONOR STUDENTS

Valedictorian—Riley Jaschke

Salutatorian—Edward Ling





BI-DISTRICT CHAMPIONS — The Beeville Trojans became bi-district champions when they defeated the West Columbia Roughnecks 5-4.

Front row, left to right, the players are: Arthur Mabray, outfield; Luz Garza, pitcher and second base; Joe Rojas, first base; Duward Bradfute, outfield; Paul Conrad, pitcher. Back row: Lionel Vargas, outfield; Margarito Reyes, shortstop; Luis Fuentes, second base; Charles Lopez, outfield; Jim Roy Stephenson, third base.

Not here when the picture was taken were pitcher Wendell Baker and Catcher Raul Longoria.

Senior Snapshots



