

the

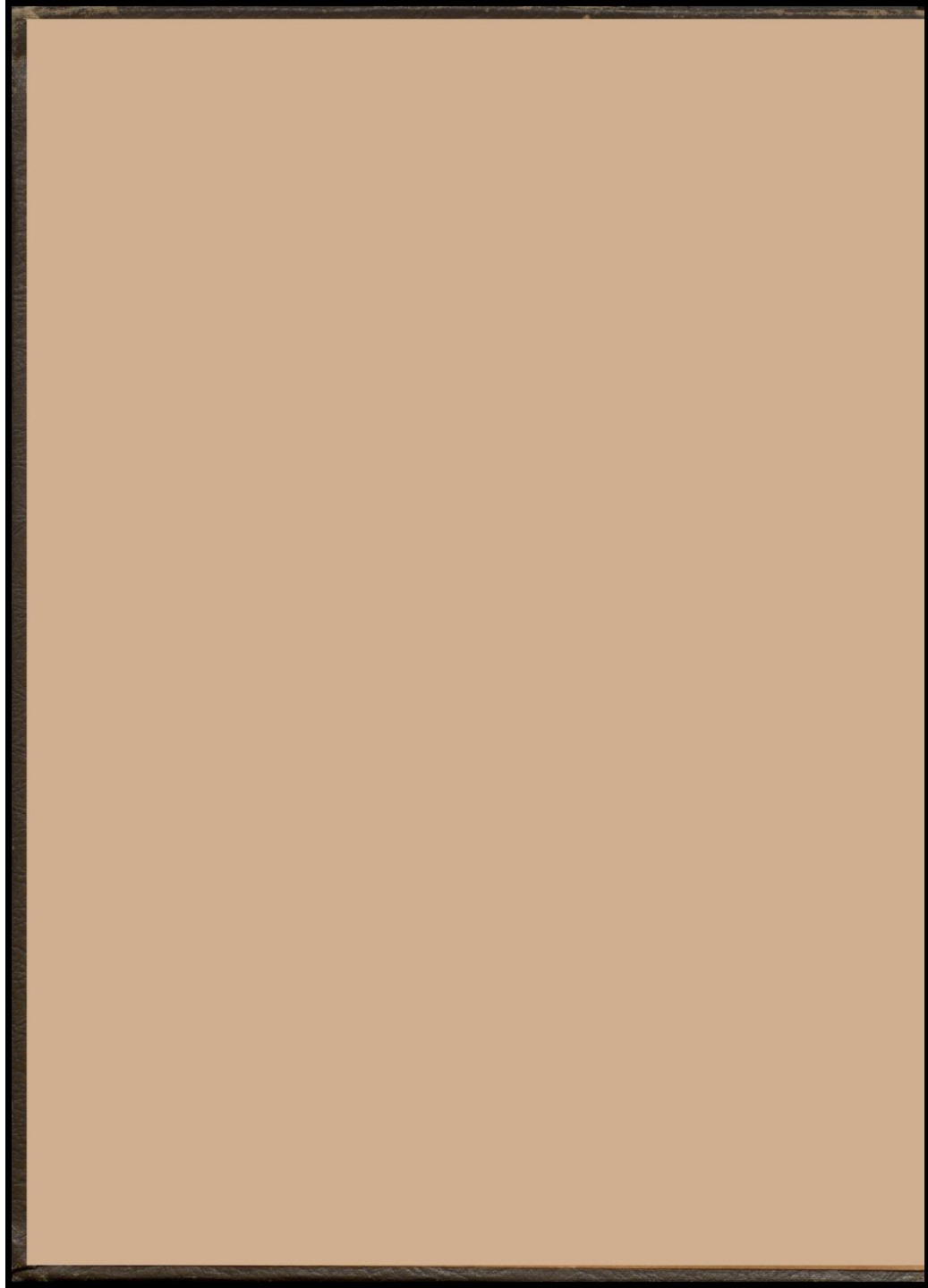

TROJAN

1946



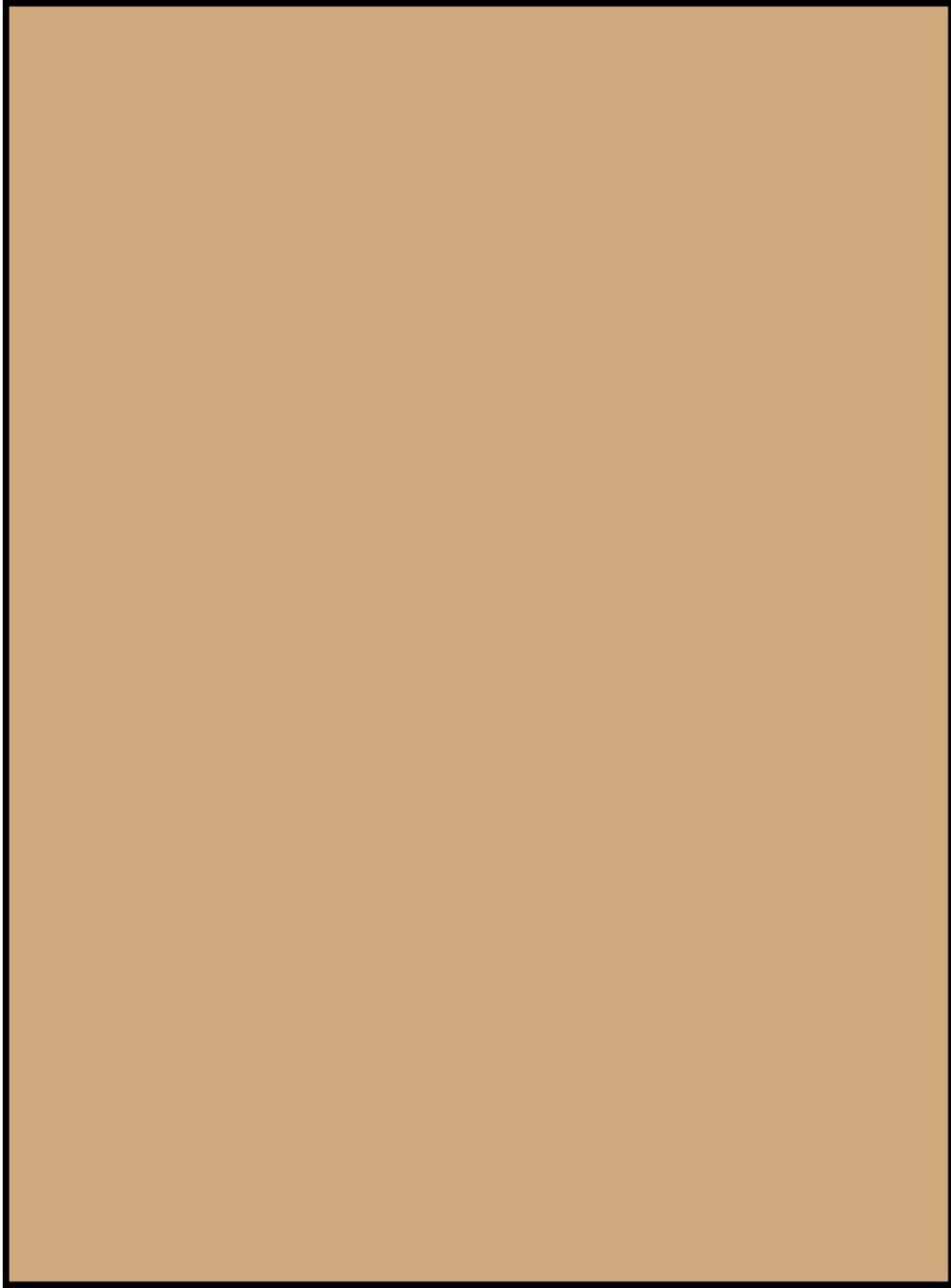

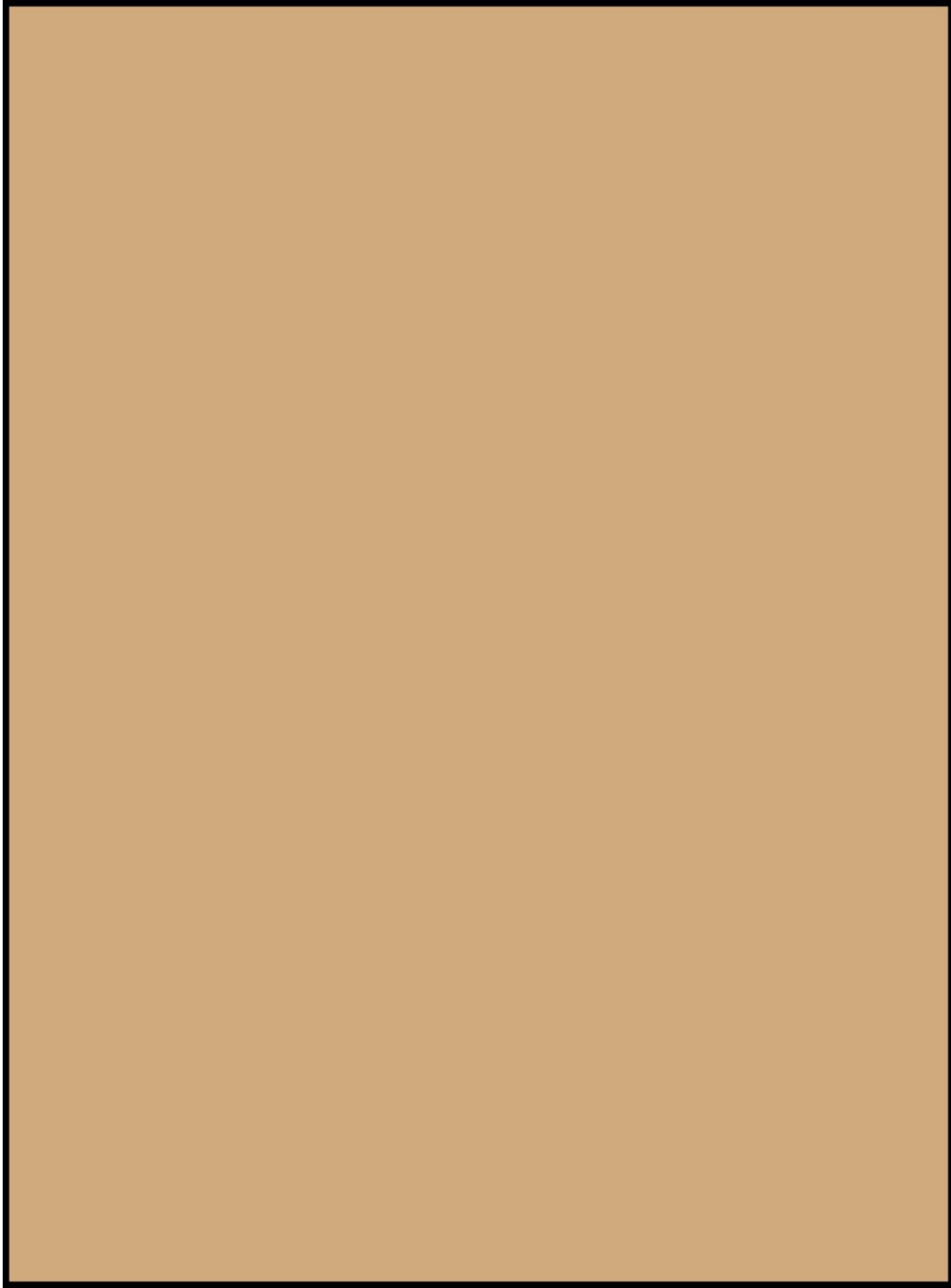

THE TROJAN

OF
46

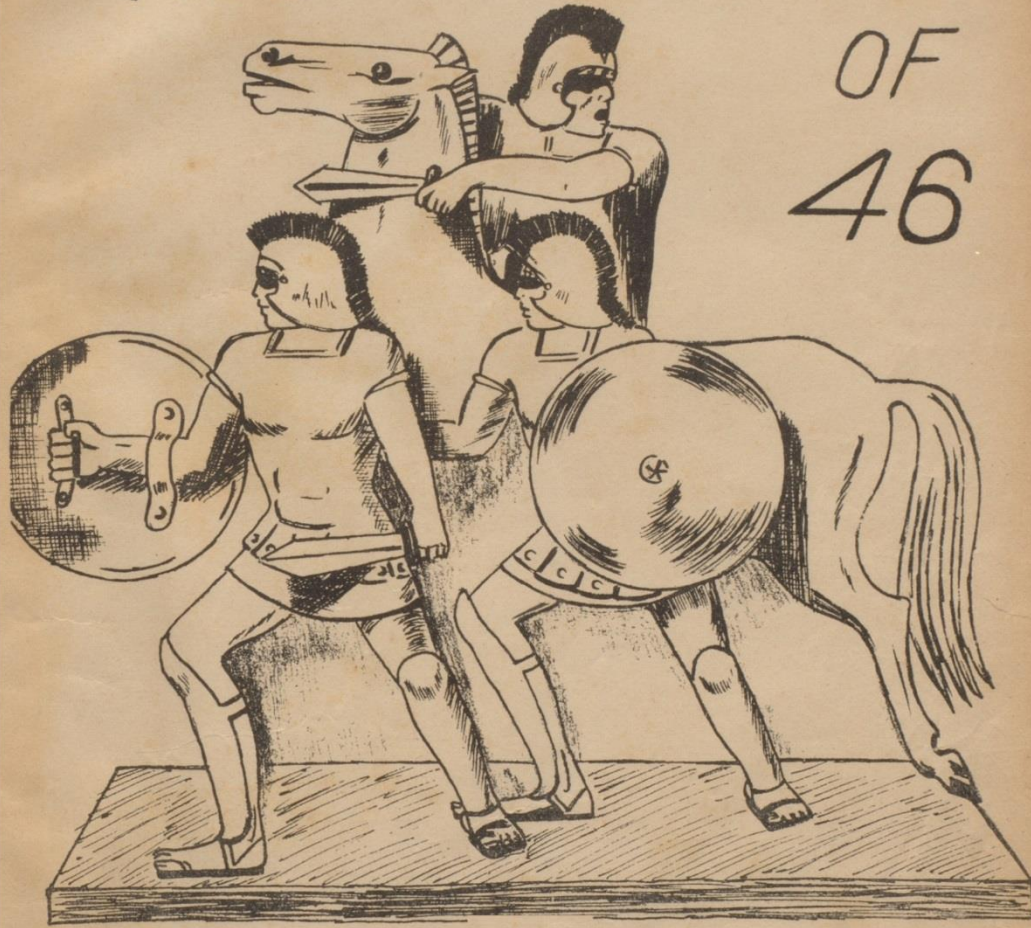

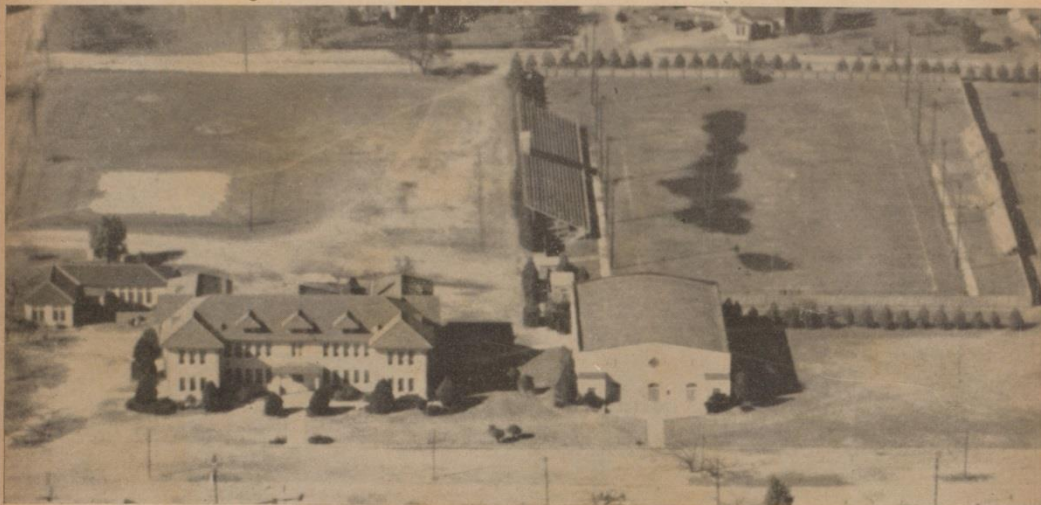

FOREWORD

WE, THE ANNUAL STAFF OF 1946, PRESENT THIS TROJAN TO YOU. YOUR SCHOOL LIFE, WITH ITS VICTORIES AND DEFEATS, IS PICTURED HERE. YOU HAVE LIVED IT; WE HAVE ATTEMPTED TO RECORD IT. WE EARNESTLY HOPE THAT THIS BOOK WILL NEVER BE CONDEMNED TO A DUSTY BOOKCASE, BUT WILL BE CONSIDERED ALWAYS A LIVE HISTORY OF A PERIOD WHICH WILL BECOME INCREASINGLY DEAR TO OUR MEMORIES AS THE YEARS GO BY.



Mamie Goen

DEDICATION

TO MISS MAMIE GOEN, WHOSE CHARACTER AND IDEALS HAVE
INSPIRED AND ENDEARED HER TO THE STUDENTS AND
FACULTY OF A. C. JONES HIGH SCHOOL, THIS
TROJAN IS SINCERELY DEDICATED.



HOME ECONOMICS COTTAGE

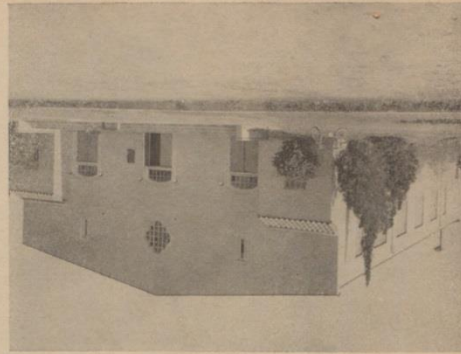

GYMNASIUM



A. C. JONES HIGH SCHOOL

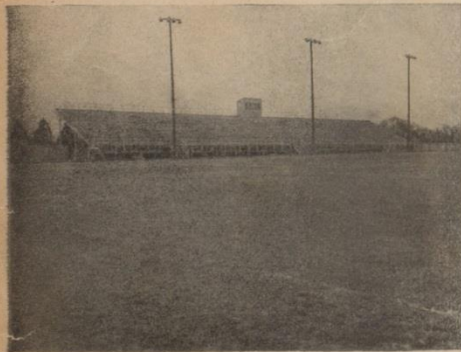

STADIUM

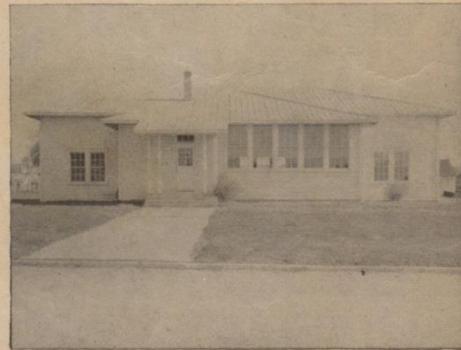

AGRICULTURE BUILDING

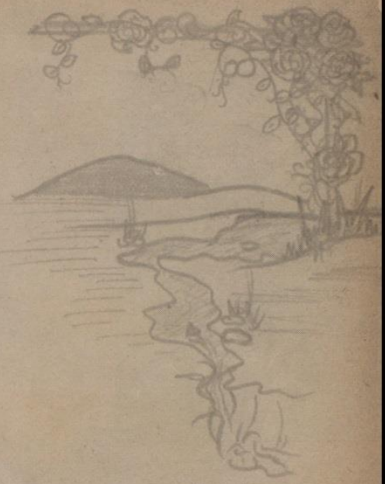

ADMINISTRATION



SCHOOL
BOARD



R. A. HALL

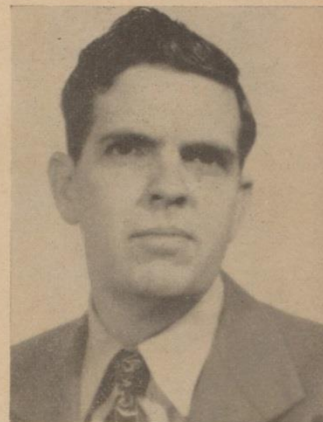

PAUL BAUER

C. E. FARMER

S. R. DAVIS

DR. W. L. JENKINS



JERRY CHAPMAN



TROY HUNT



C. C. McCALL



JACK C. CATES
Superintendent
B.A., Texas College of Arts and
Industries
Kingsville, Texas
M.A., University of Texas, Austin

I extend to the staff of the 1946 "Trojan" my heartiest congratulations upon completion of this fine yearbook.

To the student body of the A. C. Jones High School, I would like to express our appreciation for the splendid cooperation given in helping to build the fine school that we now have. Through the combined efforts of the students, faculty, and patrons, we can continue to make this a better school.

JACK C. CATES,
Superintendent.

It is my hope that all pupils of A. C. Jones High School have had a profitable and happy school year, and that the coming year will be even more worthwhile and pleasant.

Sincerely,

J. T. CLEMENTS.



J. T. CLEMENTS
Principal
A.B., Southwestern, Georgetown
M.A., University of Texas, Austin



BILL APPLEBY
A. & I. College, Kingsville, Texas
B.S. Degree

Lottie Bristol



LOTTIE D. BRISTOL
Texas State College for Women,
Denton, Texas
B.A. Degree



Ann Wiseman



MILDRED T. COX
Texas State College for Women,
Denton, Texas
B.S. Degree



JEAN DUGAT
Southwest Texas State College,
San Marcos, Texas
B.A. Degree



MONROE FAIRLY
Sam Houston State Teachers
College,
Huntsville, Texas
B.S. Degree

Monroe Fairly



MARGARET KINKLER
Texas State College for Women
Denton, Texas
B.S. Degree



MAMIE GOEN
Southwest Texas State College,
San Marcos, Texas
B.A. Degree
Special Work, University of Texas



GERTRUDE GORDON
Ward-Belmont, Nashville, Tenn.
University of Texas,
Austin, Texas



GEORGE A. KLINE
Texas Christian University,
Fort Worth, Texas
B.S. Degree
Special Work at Columbia
University, New York City, N. Y.



JEAN KAISER
St. John's College, Winfield, Kans.
B.A. Degree
Texas State College for Women,
Denton, Texas
B.S. Degree



MILDRED MUND

B. E. Walters

BYRON E. WALTERS
Southwestern University,
Georgetown, Texas
B.A. Degree



E. H. McCOMBS
Southwestern University,
Georgetown, Texas

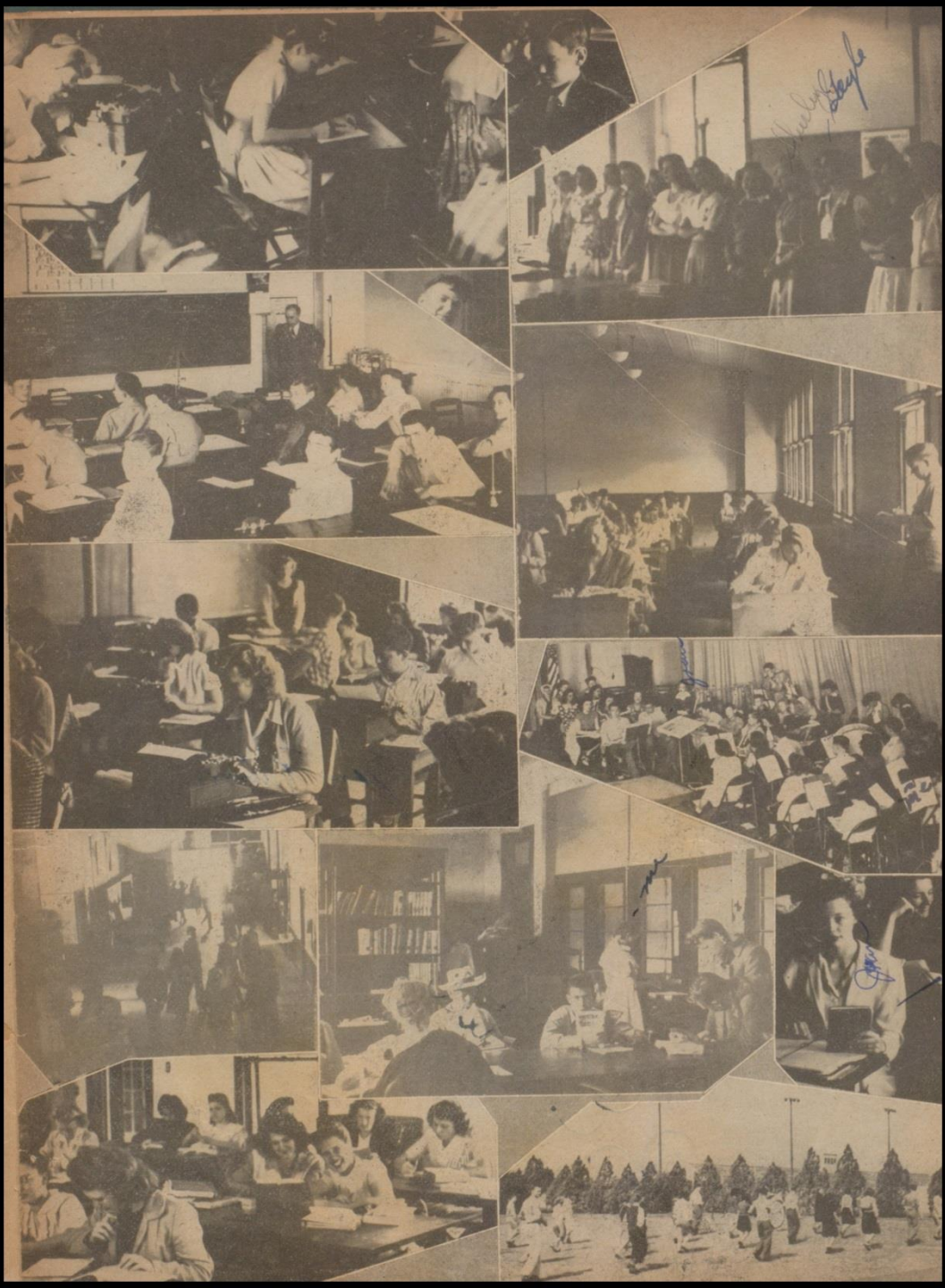

SENIORS



PRESIDENT—SHIRLEY HUNT

VICE PRESIDENT—HOMER FLOERKE

SECRETARY-TREASURER—MARY K. FOX

REPORTER—GWEN YOUNG



BAKER, LA VERNE—Football, '45; Track, '45; H. E. Club, '45; Football Manager, '46; Trojan Staff, '46; Glee Club, '46.



BAST, HAZEL—Trojan Staff, '43; Glee Club, '43; H. E. Club, '43; Volleyball, '46.



BISSETT, JOE KELLY—Band, '43, '44, '45, '46.



BOOTH, LUCILLE—H. E. Club, '43; Glee Club, '45; Trojan Staff, '45, '46.



BORCHERS, GRACE—H. E. Club, '43; Glee Club, '46; Volleyball, '44, '45, '46; Library Club, '45.



BROWN, VANITA FAYE—H. E. Club, '43, '46.

CAPEN, FRED—Band, '43, '44, '45, '46.

CARPENTER, KEITH—Band, '43; Football, '43, '44, '45, '46; Basketball, '44, '45, '46; Pres., Jr. Class, '45; Capt., Football, '46; District Fullback, '46.

COOKE, LENORA—H. E. Club, '43; Asst. Ed., Trojan, '45.

CUDE, MARY—Band, '43, '44, '45, '46.

Keith Carpenter



CUSTER, MARY LOU—Band, '43, '44, '45, '46; Glee Club, '43, '44, '45, '46; Trojan Staff, '44, '45; Library Club, '43; School Orchestra, '46.



DAWSON, MARGY—Glee Club, '45, '46; Trojan Staff, '46; Annual Staff, '46.



FLOERKE, HOMER—H. E. Club, '46; Vice. Pres., Sr. Class, '46; Football, '46; Basketball, '45.

FLORES, AURORA—H. E. Club, '43, '46; Glee Club, '45, '46.



FOX, MARY KATHRYN—Trojan Staff, '44, '45; Asst. Ed. Annual, '46; Glee Club, '43, '44, '45, '46; Senior Favorite, '46; Sec., Sr. Class, '46.

FREEMAN, MARTHA—Trojan Staff, '43, '44, '45, '46; Annual Staff, '43, '46; Glee Club, '43, '44, '45, '46; H. E. Club, '43; Library Club, '43.



GARCIA, ALICE—Glee Club, '45; Trojan Staff, '45, '46.

GARZA, SALOME—H. E. Club, '46; Trojan Staff, '46.

GRAHAM, EUGENE—F. F. A., '43, '44; Sec. F. F. A. '46; H. E. Club, '45.

HANDY, ELLSWORTH—Band, '43, '44, '45, '46; Sec., F. F. A., '44; Trojan Staff, '46; Annual Staff, '46; F. F. A., '43, '44, '45, '46; Gold Key Club, '46, '46; School Orchestra, '46.



HARDING, LILLIE

HARRELL, KATHLEEN—Sec., Jr. Class, '45; Pres., H. E. Club, '45; H. E. Club, '45, '46.



HARRIS, WINNIE—H. E. Club, '43; Library Club, '45, '46.

HOLUBEC, ELIZABETH—Volleyball, '44, '45, '46; Glee Club, '44.



HUFF, DOLLY ANN—Pep Squad, '44, '45; Thesplan, '44, '45; Glee Club, '43, '46.

HUNT, SHIRLEY—Ed. Annual, '46; Band, '43, '44, '45, '46; School Orchestra, '46; Glee Club, '43, '44; Trojan Staff, '43; Pres., Sr. Class, '46; H. E. Club, '43; Library Club, '43.



KEBODEAUX, BETTE—Library Club, '43; H. E. Club, '45, '46; Glee Club, '45, '46; Band, '43, '44; Majorette, '44.

KINKLER, WALTER—F. F. A., '44, '45, '46.



LACKEY, MAURINE—Glee Club, '43, '44, '45; Trojan Staff, '44, '45, '46; Library Club, '43.

LAUREL, ERNESTINE—Band, '44, '45, '46; Glee Club, '45; Trojan Staff, '44, '45, '46.

**PAGE
MISSING**

**PAGE
MISSING**



WILLIAMSON, BILLIE—H. E. Club, '43; Glee Club, '45, '46.

WILLIAMSON, NANCY



WREN, LESLIE—F. F. A., '44, '45, '46.

YOUNG, GWEN—H. E. Club, '43; Trojan Staff, '43, '44, '45, '46; Annual Staff, '43; Sec. Jr. Class, '45; Pep Leader, '43, '44, '45, '46; Freshman Favorite, '43; All School Favorite, '46.



THE JUNK PILE



*Such a
life Rob*

STRUTTING HIGH



*Shelby
Alice*

Framed!

HERE COMES THE BRIDE



JUNIORS

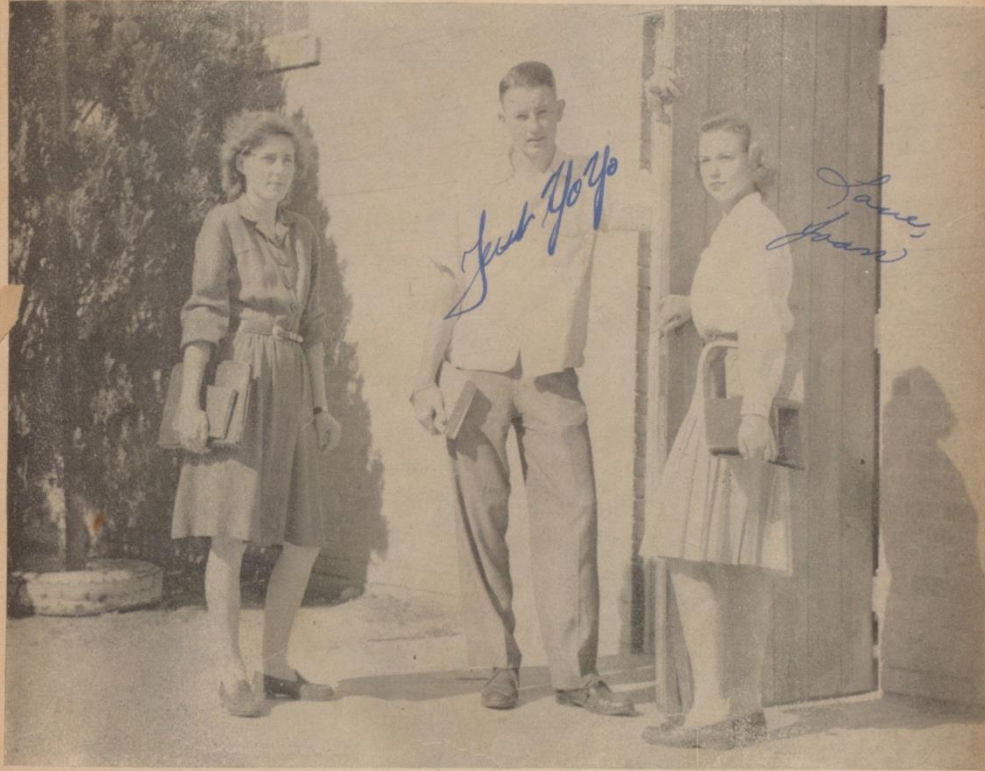

PRESIDENT—AL ADAIR

VICE PRESIDENT—BETTY BEASLEY

SECRETARY—JOAN NEUMAN



AL ADAIR

KIRBY AMTHOR



SHIRLEY ANN ATKINSON

AMALINA BALTAZAR



MARGARET BARBER

BETTY BEASLEY



JOHN BERGER

JEROME BOENIG



GLORIA BOYD

KATHLEEN BROWN



MARGARET BURCHFIELD

ROBATINE CALKINS

*Such always
Robin*



*Lots of luck,
Pat*

LUCILLE CARR

PATRICIA CLARK



*you're
forward
Betty*

ROBERT COX

LOUISE DENSON



MICKEY DEUTCH

ALINE FORD



FRED FRELS

FRED GARZA



*Too stupid to sign
from a dilly
Senior
Gayle*

ROSA GARZA

BETTY GAYLE



MADELINE GORDON

BARBARA GRAHAM



MARTHA GREEN



DOROTHY MERLE HATCHER

HAZEL HARRIS



GWENDOLYN HARRISON

ANN HICKS



JAMES HOLLINGSWORTH

MAC HUTCHINS

Charles S. Hunt



CHARLES HUNT

WILMA LOIS JASCHKE



WILLIAM JENKINS

LEONARD JONES



BABS JORDON

Tommy Kingrea
THOMAS KINGREA



DOROTHY LEECH

DAISY MAE MARTIN



CLARISSA MARTIN

BETTY BOB MOORE



ADRIAN MOORE

DICK MUTCHLER



MAXINE MCCARLEY

J. D. MCGILL



HARVEY NELSON

JOAN NEUMAN



MARTHA PARKER

JERRY PATE



*Jean
Prestridge*

JEAN ANN PRESTRIDGE

LORETTA RAY



Dick Reagan

CHARLES REAGAN

DICK REAGAN



*Lore,
Eva*

EVELYN REAGAN

GLORIA REYES



LOLA ROTHLSBERGER

JUAN SANCHEZ



BILL SHELTON

JOHN STEELE



DAVID SULLIVAN

PHILLIP SULLIVAN



*Lane,
Maggi*

JOHN SUMMERS

MARGARET TOOMEY



JOAN UZZLE

ROY VANSICKLE



SIDNEY VAUGHN

RAMONA WALLS



BILLY WATKINS

CHARLES WESSON



ELVA WHITEHIRST

DOROTHY WILLIAMSON



FLORENCE WINGENTER

MARGY WISE

*Be sweet
as ever,
Mary*



CHRISTINE WRINKLE



THE OLD HICKORY STICK
SHHHH!!!

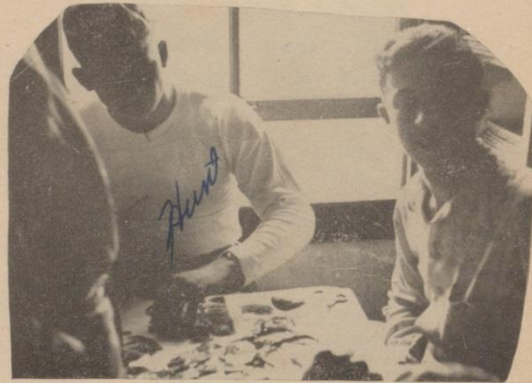

WORK AT LAST!



LIBRARY WITH KIDS STUDYING



TYPING CLASS



SOPHOMORES

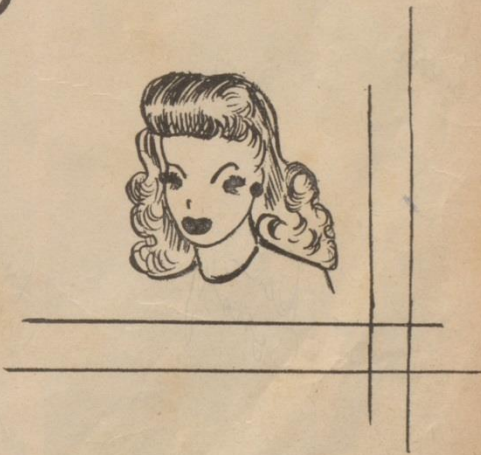



MARGARET BARTA

BETTY ANN BEASLEY

CARRIE BLAKELY



VERA BOENIG

FAYETTA BOYETTA

BUDDY BROWN



ALVA BRYAN

LOIS BRYAN

MARILEE CALHOUN



PATSY CARPENTER

HARRY CARTER

JOHN CHESSHIR



LLOYD CHRISTIAN

DAN CONOLY

BILLY CORRIGAN



RUTH CUFF

BETTY DAVIS

FRANCES DAVIS

Patsy Carpenter

Harry

Dan Conoly

Billy Corrigan

Frances Davis

Lois Bryan

Marilee Calhoun

Fayette Boyetta

Buddy Brown

Carrie Blakely



PADEN DAWSON

PEARL DENNING

LELA DUBOSE



FRED DICKENSON

PEARL FERGUSON

DARLINE FORD



ROY LEE FREEZE

BETTY GAMBLIN

ARCHIE GASKINS



JEANNE GEE

IRVIN GRODA

WALTER HARDING



MARIAN HARDY

ROBERT HARDY

NAN HARRELL



DELORES HATCHER

HAYDEN HATCHER

CAROLYN HENDERSON



ELLENE HERTEL

PATSY HIGGINS

JACKIE HIRST



CLIFFORD HOLUBEC

THELMA HOMAN

GENE HUTCHINS



BETTY ISAACKS

JOE LANCASTER

RODNEY LARSON



RICHARD LEHMBERG

PALINE LOVE

BLAINE LUTHRINGER



PATSY MIZE

DERYL MORRIS

DONNIE MORRIS



RICHARD McCORD

CARRIE McKINNEY

JIMMY McMASTERS



ARNULFO LOPEZ
CHARLES MOCK
BILLY OWENS



KENNETH PARKER
JOYCE PEACOCK
MARY D. PEREZ



SAM PIEPER
HOWARD POND
CAROLYN RANGE



F. D. ROBERTS
SYLVIA RUDELOFF
PAUL SCHULZ



ELLIS GENE SMITH
IRENE STEWART
TOMMY SULLIVAN



KATHLEEN TALKINGTON
ARLYN TETZLAFF
ROBERT LEE THETFORD



ROBERT TRAFTON
 BETTY TRAWEEK
 ALICE TREVINO

CONSUELLO TREVINO
 JULIA VILLAREAL
 BOBBY WATKINS

MARY LOUISE WELDER
 REGINALD WEST
 FRONA ALBRIGHT



SAD, ROBATINE?

Barlow!



WHERE ART THOU GOING?

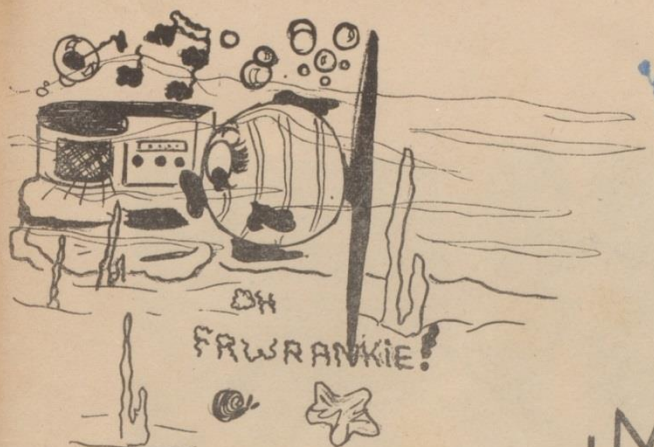

FRESHMEN

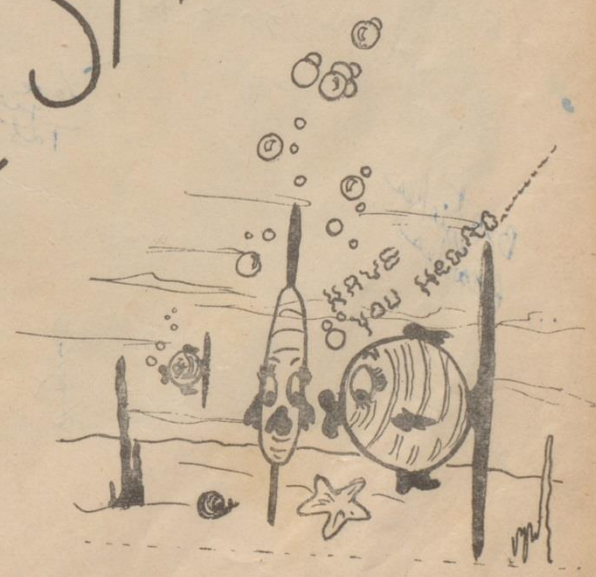

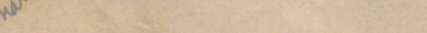

Nita Aldridge

Mary Alvarado

Nellene

Frances Berger

Alan Beckcom

Betty Booth

*Lots of
Leeds
Tony*

Consuelo Cisneros

*Love
Janet
Pat*

*Best
wishes
Charles*

Henry Hall

m

NITA ALDRIDGE
MARY ALVARADO
NELLENE BAKER
THOMAS BALTAZAR

JIMMIE BEARD
ALAN BECKCOM
LEWIS BELL
FRANCES BERGER

BETTY BOOTH
MAXINE BRIGGS
WALTER BROOKS
CALVIN BURCHFIELD

KENNETH BURRIS
STELLA CANTU
TONY CHESSHIR
CONSUELO CISNEROS

ELIDA CONTRARAS
ROSE CONTRERAS
PATRICIA COX
PHILOMENA DOLAN

CHARLES DUNN
JAMES EDWARDS
EDDIE ELLIOT
ANNETTE FANNING

DOROTHY GALLE
MARGARET GARCIA
ANNA GARCIA
HENRY HALL



HELEN HARRIS
 J. P. HARRIS
 DAVID HENRY
 JOHN HENRY

JOHNNY HESTER
 LANITA HIRST
 BETTY HUTCHINS
 A. J. INMON

MILDRED ISAACKS
 CONSUELO JASSO
 JEAN JOINES
 ALFRED KRAUSE

JIMMY LEAL
 LUCILLE LEVERMANN
 RAY LONGORIA
 NINFA MALDONADO

JIMMY MANNING
 LUELLA MARTIN
 MARIA MARTINEZ
 GILBERT MAYORGA

MARY MAIDEN
 LEAH JANE MILLER
 UNA SUE MILLS
 JERRY LOU MOORE

LYNNA JO MORELAND
 ALICA MORENO
 SANTOS MURRAY
 ORLEAN McCARLEY



THOMAS McCLELLAN
RALPH McClUNG
CREED McCOLLOM
ZORA NELSON



MARTHA NICHOLS
CATHERINE O'DONNELL
SEVERA OLAVIREZ
DENNY PARK



DALE PARKER
LUCY PATE
DELIA PEREZ
BERNARD PIEPER



PEGGY PRESTRIDGE
MARY D. PRUE
JAKE PRUETT
NANABETH REAGAN



CASIMIRE REYES
BARBARA ROBERTS
EDWARD SALMON
JAMES SHELTON



JANIE SMITH
MARTHA STANLEY
JOYCE STEWART
KENNETH SULLIVAN



LILLIE SWEET
MARY L. THOMAS
EUNICE THURMOND
JOSE TORES

Juanita Vorpall



JUANITA VORPAL
DOROTHY WADDLES
ROBERT WADDLES
DORIS WEBB



LOUISE WELDER
ALICE WESSON
ELMER WHIDDON
EDWARD WILLIAMS



FAYE WILLIAMS
PUTH WRIGHT



WANTED! TWO PAINTERS



JUSTICE AT LAST



MISS KAISER'S AT IT AGAIN



HOLD HIM OFF, AMOS



THE THREE MUSKOOTERS



OH, THAT SCIENCE CLASS



SHIP AHOY!



RESTING



INTERESTING?



OUCH! WHO'S ON BOTTOM?

*Wow
Wow!*

Jan



CHORAL CLUB



FOOTLIGHT CLUB



HOME ECONOMICS

ORGANIZATION

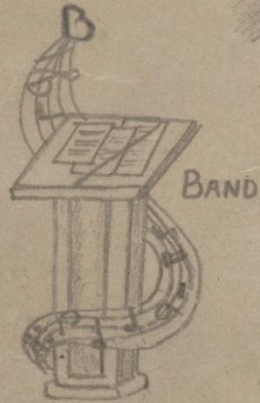

BAND

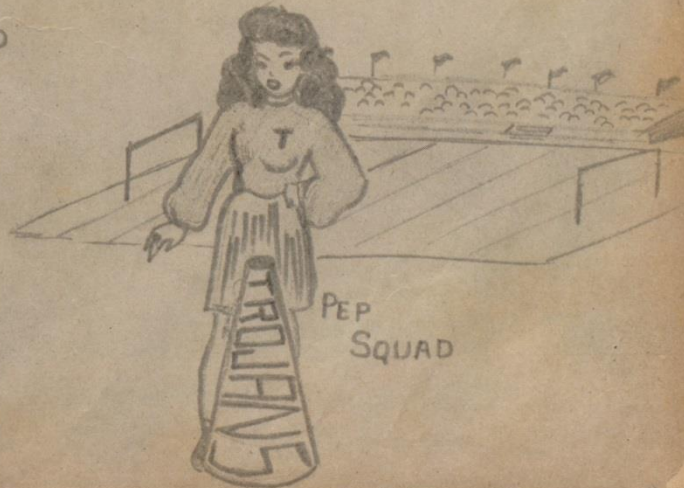

PEP SQUAD

Handwritten note:
F. ...



FUTURE FARMERS



F. F. A. BOYS AT THE STOCK SHOW



BEEVILLE TROJAN BAND



HIGH SCHOOL CHORAL CLUB



HOME ECONOMICS GIRLS

HOME ECONOMICS BOYS





TROJAN STAFF



TROJAN EDITORS



ANNUAL STAFF

EDITOR.....SHIRLEY HUNT
 ASSISTANT EDITOR.....MARY K. FOX
 ART EDITOR.....CAROLYN HENDERSON
 WRITER.....MARGY DAWSON
 PHOTOGRAPHER.....MICKEY DEUTSCH
 ASSISTANT PHOTOGRAPHER.....JOE LANCASTER
 FEATURE EDITOR.....JOAN NEUMAN
 ASSISTANT.....MARTHA FREEMAN
 LAY-OUT EDITOR.....JEAN ANN PRESTRIGE
 ASSISTANT.....GWEN YOUNG
 BUSINESS MANAGER.....ELLSWORTH HANDY
 ASSISTANT.....JOE TOOMEY
 LETTERER.....SIDNEY VAUGHN
 ASSISTANT.....MAURINE LACKEY

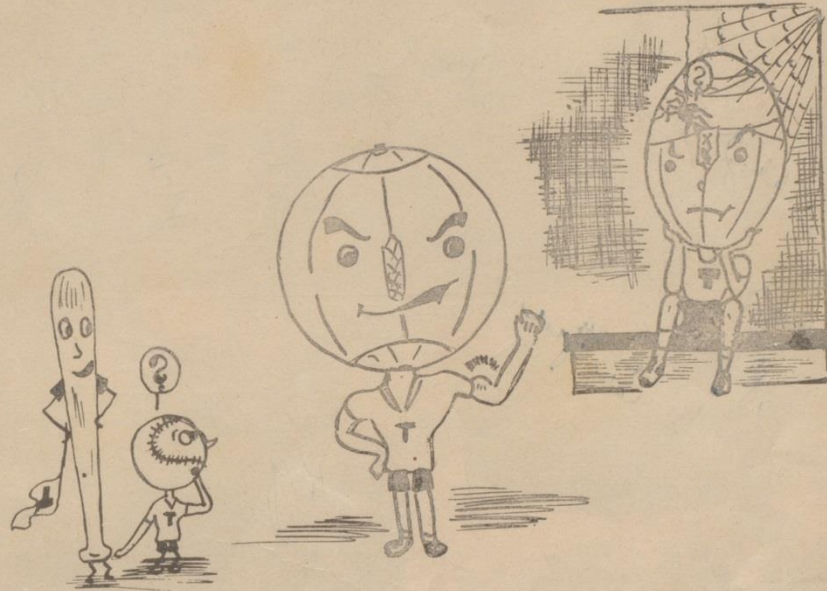

ACTIVITES



FOOTBALL TEAM





BASKETBALL TEAM

GAME SCORES

	Opponents	Beeville
Pettus	28	27
Refugio	6	13
Kenedy	6	13
Taft	40	36
Taft	25	36
Kenedy	14	25
Karnes City	7	31
Victoria	28	30
Victoria	28	15
Victoria	22	18
Pettus	17	41
Karnes City	31	34
Kenedy	21	22
Kingsville	40	39
Sinton	25	39
Sinton	28	32







SADIE HAWKINS







A L L
S E R I O U S

A D V E R T I S E
Charles H. Hunt

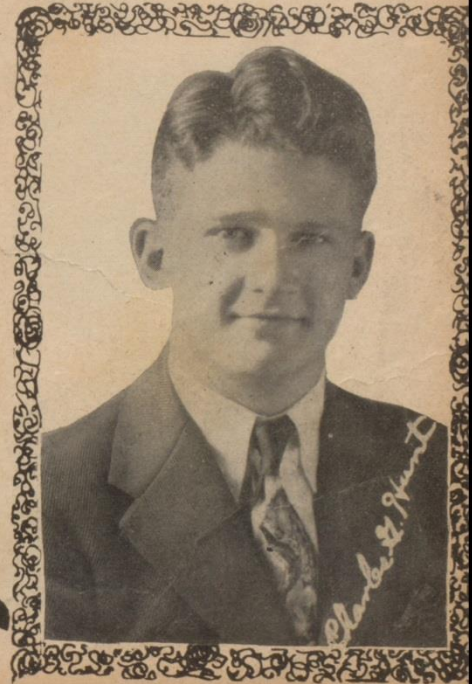

SENIOR CLASS FAVORITES

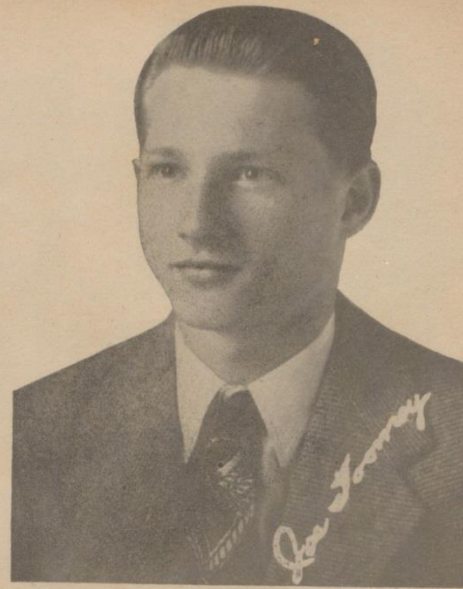

JUNIOR CLASS FAVORITES



SOPHMORE CLASS FAVORITES



FRESHMAN CLASS FAVORITES











GEOMETRY!



IS THIS P. E.?



AIN'T LOVE GRAND?



STALLED



JOY RIDE



MASCOT



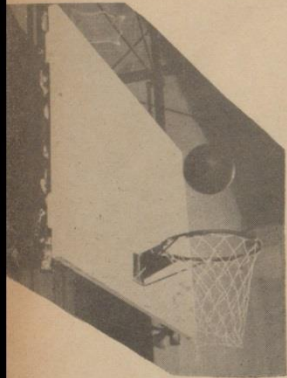

WHO DUNNIT?



LOVE LETTERS



WHERE'S THE BIRDIE?



THE OLD AND THE NEW



SURPRISED?



VITIMANS DO HELP



BILLY DON'T BE SO ROUGH



Jean Kaiser



THAT OLD FIGHTING SPIRIT



Sally

Pat

Billy

Mc

John
Chas
Pete

Bill

John
Billy

Bill





AUTOGRAPHS

AUTOGRAPHS

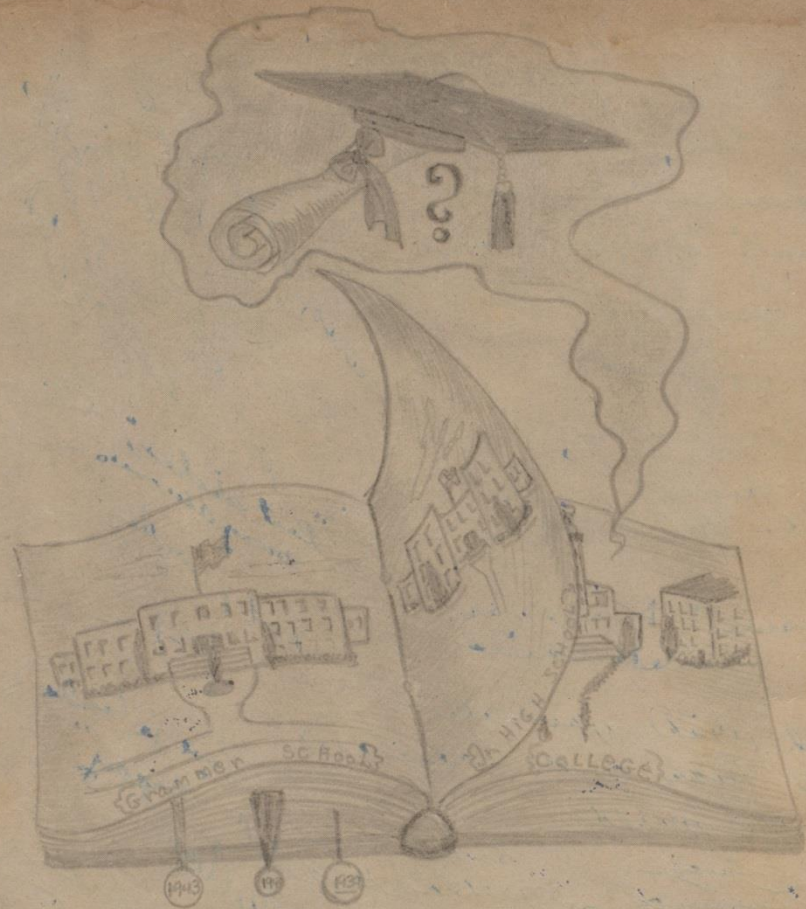

FINIS

