

THE  
TROJAN

1936



EX LIBRIS

Jack C. Cates  
Senior High School

PROPERTY OF  
A. G. JONES HIGH SCHOOL LIBRARY  
BEEVILLE, TEXAS

J  
371.8  
T845



# THE TROJAN

C. R. FRACKET

PROPERTY OF  
A. C. JONES HIGH SCHOOL LIBRARY  
BEEVILLE, TEXAS

# FOREWORD

After an absence of five years,  
the Trojan again appears as the  
official recorder of student activities in  
Beeville High. The purpose of the 1936 staff  
has been to mirror a true essence of the life  
of the student body, and to create a pictorial  
record that revives memories of flitting days  
spent in this fraternity of friendship.

It is yours to condemn  
or  
praise



DEDICATION

IN ACKNOWLEDGEMENT OF THE LONG YEARS OF DEVOTED SERVICE WHICH HE HAS RENDERED TO OUR HIGH SCHOOL, IN RECOGNITION OF HIS SCHOLARLY ATTAINMENT AND IN APPRECIATION OF THE KINDLY SPIRIT WHICH HE HAS INSTILLED IN SO MANY STUDENTS OF BEEVILLE HIGH, THIS, THE SECOND TROJAN IS DEDICATED TO-----

WILLIAM E. MADERA

FIRST IN SCHOLARLY ATTRIBUTE, FIRST IN COMPASSIONATE UNDERSTANDING, AND FIRST IN THE HEARTS OF HIS PUPILS.



JUNIOR HIGH SCHOOL BUILDING

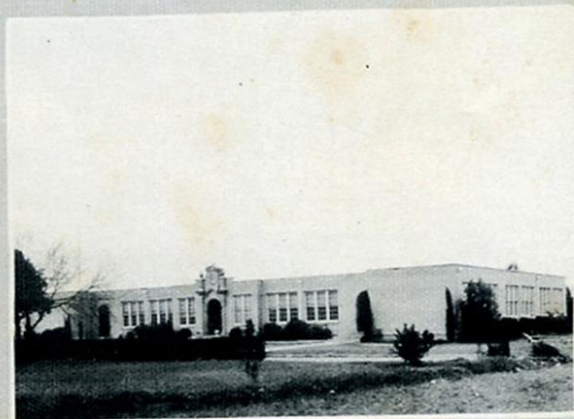

ELEMENTARY BUILDING



GYMNASIUM

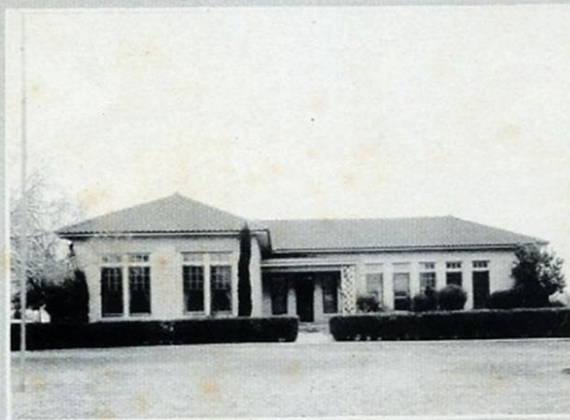

HOME ECONOMICS COTTAGE



ADMINISTRATION





MRS. J. O. BURROWS



MR. RAYMOND BROWN



MRS. A. C. JONES  
President



DR. W. H. JENKINS



MR. FRED P. SHAYS



MR. ROBERT MARSHALL

Principal

THIS HAS BEEN A MEMORABLE YEAR IN THE LIFE OF BEEVILLE HIGH SCHOOL. A COOPERATIVE STUDENT BODY AND WELL TRAINED TEACHERS HAVE CONTRIBUTED TOWARD A SUCCESSFUL SCHOOL YEAR.

SENIORS OF 1936, YOU HAVE BEEN A VERY PLEASANT GROUP WITH WHICH TO WORK. YOUR INDUSTRY AND COOPERATION WILL SERVE AS EXAMPLES FOR THOSE WHO ARE TO FOLLOW YOU. MAY YOU ALWAYS REMEMBER THAT THE BASIS OF A SUCCESSFUL LIFE IS CHARACTER.

SINCERELY,  
ROBERT MARSHALL



S. P. DOUGHTY  
Business Manager

TO THE SENIORS OF '36—

YOU HAVE, WE TRUST, ENJOYED MANY  
HAPPY DAYS IN YOUR CAREER AS A STUDENT.  
BUT THE HAPPIEST DAYS OF YOUR LIFE LIE,  
NOT AS YOU PERHAPS HAVE BEEN TOLD, BE-  
HIND YOU, BUT ALWAYS BEFORE YOU.

LIFE IS NOT AN EMPTY DREAM—LIFE IS  
REAL AND EARNEST. PLAY THE GAME WITH  
THIS IN MIND, AND I'M SURE THAT YOU WILL  
ALL FIND HAPPINESS.

SINCERELY,  
S. P. DOUGHTY



**FACULTY**



MR. KERMIT BALLARD  
Science



MISS GENELLE BELL  
Mathematics



MRS. AUSTIN BROWN  
History



MR. JACK CAYES  
Commercial



MISS MARTHA DOBIE  
English



MISS ELLEN JOHNSON  
English



MISS FREDA JUENGER  
Spanish



MRS. L. A. MALEY  
Home Economics



MISS BILLIE BURKE MITCHELL  
Physical Education



MISS LOUISE SUDDUTH  
Home Economics



MISS BERNA WILSON  
Mathematics

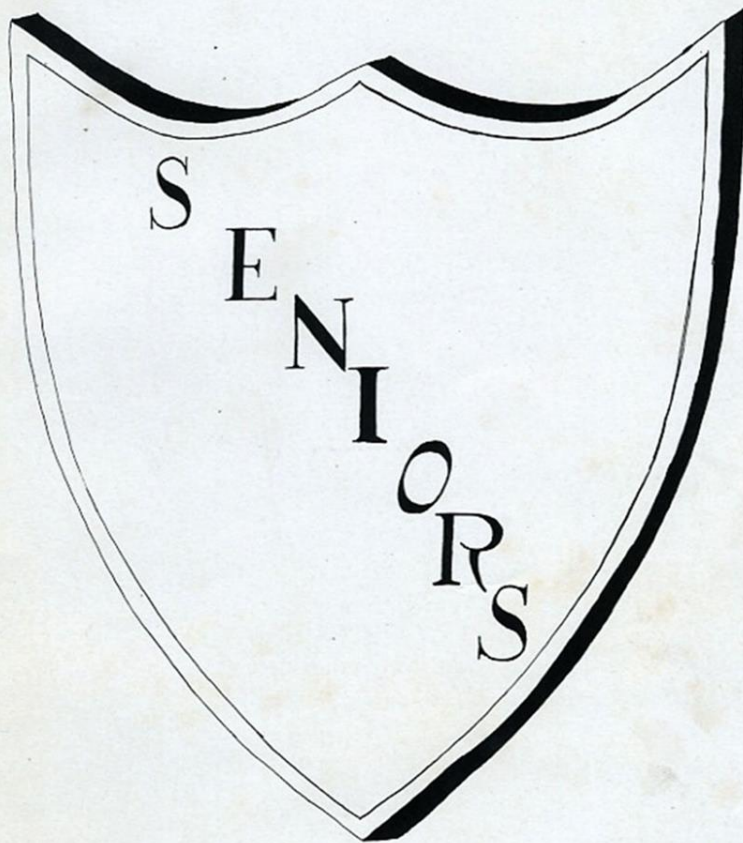

PROPERTY OF  
A. C. JONES HIGH SCHOOL LIBRARY  
BEEVILLE, TEXAS



CHARLES MILLIKIN  
President



BERTHA BLANKENSHIP  
Vice-President



MISS GENELLE BELL  
Sponsor



ROBERT JOHNSTON  
Sergeant-at-Arms



RISSA MARY MALONE  
Secretary-Treasurer



SHERMAN TALLY  
Reporter



IRENE ATKINS

ROBERT ATKINS

ELIZABETH BAGLEY

FRITHJOF BECK

MAGNUS BECK

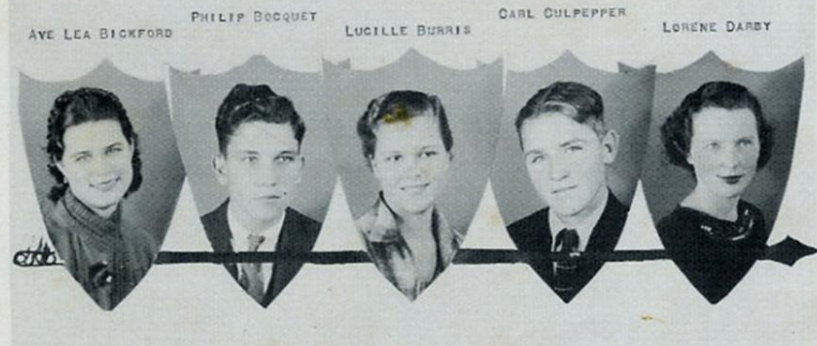

AVE LEA BICKFORD

PHILIP BOUQUET

LUCILLE BURRIS

CARL CULPEPPER

LORENE DAREY





LUCILLE DUROGE

GENE EZELL

MARY EEDS

CARMENLEA GARMAN

SIBBIE GAYLE



FRANCES GOLDING

MARION GOLDING

RAYMOND GRANT

MARGARET QUIN

ALBERT HATCHER



NORMAN HATFIELD

TOMMY HELDENFELS

FREDDIE HOBRECHT

EUNICE HORNING

BILLIE INGRAM

WILLIENE IRWIN

ALICE CATHERINE JONES

HELMUTH JOSTES

LELAND KNIGHT

CLARENCE MARSHALL

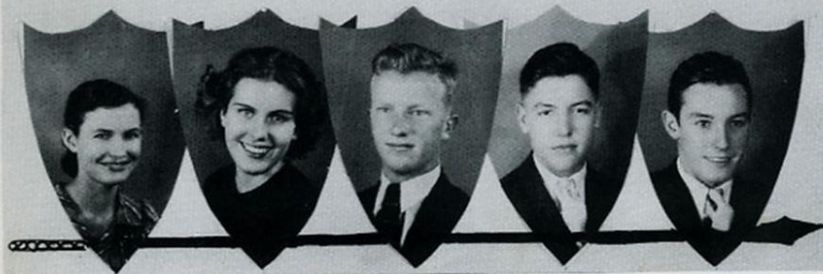



JOSEPHINE MARTIN  
CLARENCE MATHESON

MYRTLE LEE MATTHEWS  
TRUETT MATTHEWS

EVELYN MOHENRY  
TRUETT MATTHEWS

GEORGE (BUSTER) MEDLEY  
WILEY MORRIS

VIRGINIA BELLE MORTIMER  
IRENE MURRAY

GERALD NUTT  
IRENE MURRAY





NINA MAE OWINGS

JULIAN RADER

MARGARET LEE RAY

ELINORE ROBERTSON

JULIA MARGARET SCHULTZ

VINCENT SEGER

MARY ALICE SMITH

THOMAS SMITH

ELIZABETH SONDERG

CLAIRE STEWART





CHARLES STRAUCH

LOUISE TAYLOR

LANELLE TREPTOW

DOROTHY USRY

RAY USRY

DOROTHY VAUGHT

MARY VOSS

ROBERTA WALDEN

WILLIAM WALKER

AUDREY WARE



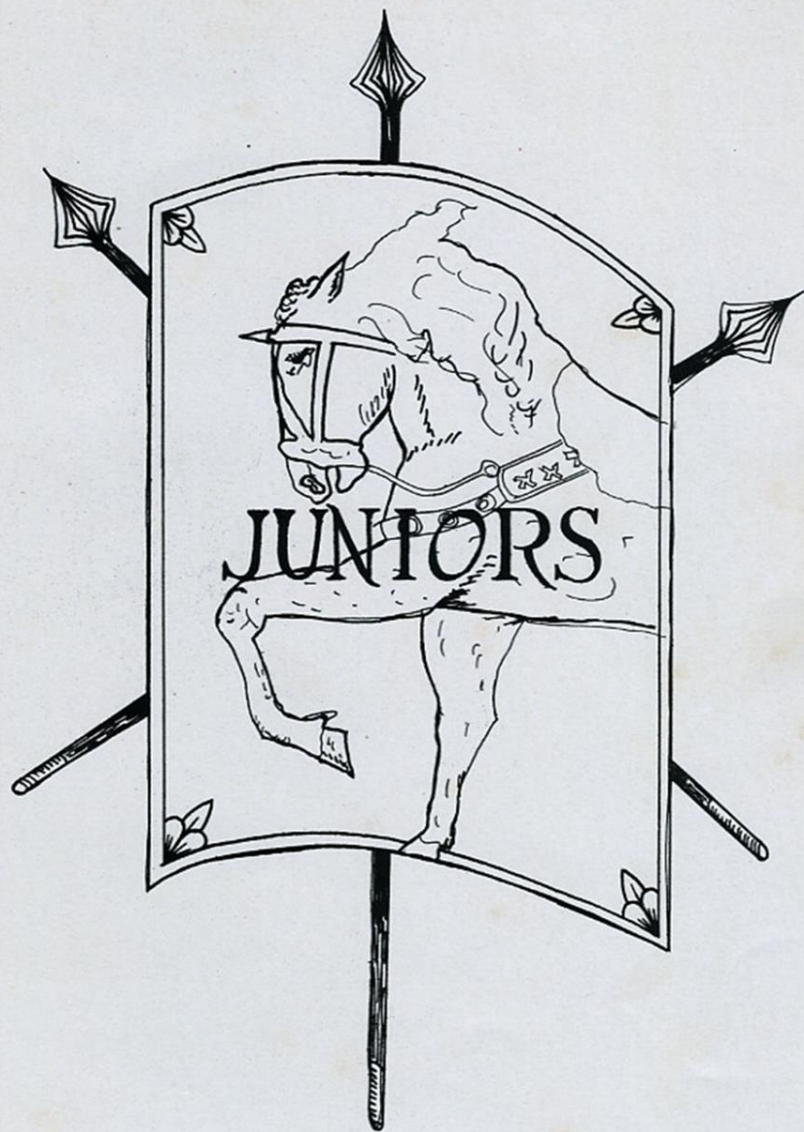

JOE RAMIREZ, JR.  
President



BESS MERCER  
Vice-President



K. H. BALLARD  
Sponsor

ANNA LOUISE RANGE  
Secretary-Treasurer





RUBY LEE ATKINS



BILLY BOOTHE



OSWALD BAIRD



JEAN BRATCHER



WILLARD BARBER



WILLIAM BRICE



EDITH BECK



PAULINE BROWN





BOBBY CRAVEN



MARGARET DORSEY



RALPH DE LOACH



VIRGINIA FEENSTRA



DAVIS DELONY



OLEG FRASER



EUGENE DODSON



SUE CATHERINE GILLETTE



NANNETTE GOODE



MYRTLE HATFIELD



EVELYN GRIZZLE



LAURA HILL



GLADYS HARDY



MELVIN JOHNSON



HAZEL HATFIELD



WILBUR JOHNSON



JOSEPHINE KEEN



ESTHER LEE McWHORTER



GEORGE KINGREA



FRANCES MARTIN



AMY LOUISE KINKLER



IRENE MARTIN



WILLIAM KOETHER



RUTH MATEJEK



GLADYS MIKEŠKA



TEDDY PURSLEY



DOROTHY MOORE



MARY FRANCES REES



DWAIN PALMER



EDNA RIDGWAY



HAROLD PURSLEY



WILLIE RIDGWAY



CHARLES ROBINSON



LUCILLE SHOWS



GERALDINE RUEBUSH



BETH SWANN



CARL SCOTT



LEROY VANDERSLICE



MARGUERITE SCHELL



HAZEL VANHOOSER



MARGARET WALLER



FLORENE YOUNG



NOBLE WALKER



JOHN YOUNG



BEN YEATS



EDNA YORK

Jack Cates

# Sophomore A



JACK CATES  
- SPONSOR -



1st Row (Left to Right)  
Truman Thurmond, Martha Meinrath, Catherine Mitchell, Bonnie Faye Taylor,  
Ola Lee Stockbridge, Mary Alice Deer, Marjorie Adcock, Lenore Irwin, Thelma  
Medal, Mary Louise Pierce, Dagmar Gray, John Roberts, U. M. Brown.

2nd Row (Left to Right)  
Mr. Cates, Billy Sharpe, Millien Parks, Yenita Mae Benson, Aline Webb,  
Marjorie Hancock, Christine Schultze, Naomi Lathan, Doris Allen, C. A.  
McDowell, Charles Tolbert, Edwin Todd.

3rd Row (Left to Right)  
Clarence Cryer, Bert Hazleton, Stanley Sanberg, James Kent Davis, Wayne  
Swinnay, Alfonso Kubala, Truman Gill, Joe Harrell Deer, Billy Welch.

4th Row (Left to Right)  
Bill Robinson, H. G. Irwin, Irs Chandler, Richmond Carpenter, Edward Keds.

# Sophomore B



FREIDA JUENGER  
- SPONSOR -



1st Row (Left to Right)  
Tom Jenkins, Robert Dan Durris, Walter Rudeloff, Brover Shipp, Anne Mary  
Beasley, Marsha Ann Troy, Lucille Nutt, Lilla Cox, Mildred Manuel, Roy  
Manuel, Tommy Tucker.

2nd Row (Left to Right)  
Kathryn Thomas, Lucille McCollon, Irene Robertson, Ernestine Kiskler,  
Georgia Guinn Mauldin, Mary Irene Nutt, Mary Elizabeth McCarty, Ruby Isaacs,  
Blanche Gillette, Bill Appleby, Miss Freida Juenger.

3rd Row (Left to Right)  
Aubrey Lee Foley, Ben Biela, A. W. Mussett, Ernest Shows, Carter Arnold,  
James Garrett, Norah Lee Ware, Edna Mae Matlock, Ruth Baker, Billy Rees,  
Hubert Lucas.



# Sophomore C



BERNA WILSON  
- SPONSOR -



1st Row (Left to Right)  
Marguerite Kingra, Avis Mae Edgeley, Audrey Faye Jamson, Nellie Mae  
Kinkler, Annis Jewel Fogus, Lyla Cox, Grace Fenster, Françoise Braswell,  
Blanche Boquet, Catherine Strauch, Aline Looney, Margaret Kingra.

2nd Row (Left to Right)  
Marcelle Harvey, Aline Garner, Marjorie Sweeney, Gladys Irwin Malone,  
Bernie Fellari, Monroe Miller, Pearl Kirkpatrick, Jack Wood, Leroy  
Sugarek, Raymond Rhea, Lorraine Grever.

3rd Row (Left to Right)  
Marjorie Palmer, Jo Ella White, Jack Landerhilk, Joe Dick Perry, Bernice  
Carpenter, Josephine Stewart, Reagan Farchman, Leo Strauch, Miss Berna  
Wilson.



# FRESHMEN A

Mrs. Ina Perry  
Sponsor

Sitting left to right:  
EARL SILVER, BILLY GERECKE, JOHN COSHY, PAT QUINN, BRUCE MITCHELL, ODESS TEURMOED

First row, standing, left to right:  
MARY GROOMS, MRS. INA PERRY, Sponsor, JOYCE GORDON, RICHARD BECK, ROY MELVIN LOVE,  
BRYAN BLANKENSHIP, WILLIAM EDELL, VERNON MORGOMERY, RICHARD SUGAREK, EDWIN BRADSHAW,  
PETE KISSLER, ROBERT WOOD, EVERETT LUCKIE, MELBRED HOULLIHAN, MELBRED MUDD

Second row, standing, left to right:  
LILLIAN RICKS, CECILIA BALDEN, MAVOURNEEN PUCKETT, ANNA MARIE USRY, JOYCE ELAINE ATKINS,  
HELEN LEOPHART, BOBBIE NELL STURDIVANT, ADELE MATIJEK, NILAH LEE BAGLEY, MARTHA LEAR,  
GILTON, GWENDOLYN BAUER, LUCILA PARCEMAN, LOUISE COSBY, ELEANOR BYRUM, BETTIE KUMBERT,  
EVELYN BAKER, ELIZABETH RICHARDSON, SUSANNE SHAYES, CLARA ELLEN NELSON, VIRGINIA PURSLEY



# FRESHMEN B

Miss. Ellen Johnson

Sponsor

Sitting left to right:  
 BULL BALDWIN, HENRY BERRY, ANTHONY BIRGEL, ELLIS GUINE, TROY SKIDMORE, CLARENCE POLLARD,  
 LAMAR CILE, FORREST SECK, LANG COX, LAYTON JOHNSTON, ORA CHANDLER, JESSIE WILLIAMS,  
 HAROLD SOUTHERN

First row standing left to right:  
 MISS ELLEN JOHNSON, OTTO ENCHLING, DESMOND FERREIRA, BOBEY DODSON, LAFATTE JEFFREY, LAURON  
 LOUDEMILE, GLEN DAVIS, VALZER KRUMER, HEWITTE JOHN PERRY, OSCAR AUSTIN, WILBERT SORNSON

Third row left to right:  
 LA VERN SANDERS, MARILYN RUSH, DORIS SYDUM, ANITA BLACKLOCK, KLEANOR WHELEY, DIMPLE  
 BORTERS, BLANCHE BARTS, LINDA CASPER, CLARICE KUBALA, DOROTHY GREEN, FLORA HASKINS,  
 LOIS CONRAD, DOROTHY MELRATH, ESTHER MATERNK

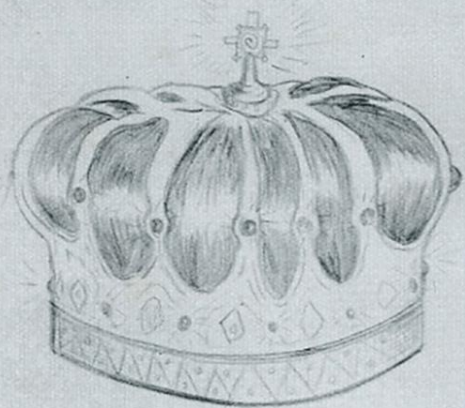

FAVORITES

RISSA MARY MALONE  
Best All 'round Girl



HAROLD PURSLEY  
Best All 'round Boy

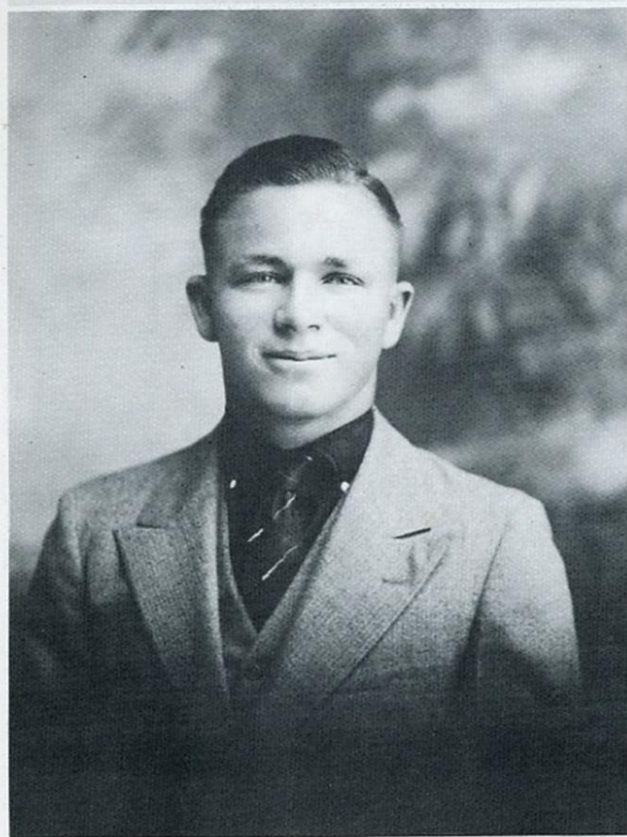

OTHER FAVORITES



"BUSTER" MEDLEY MARY VOSS  
*Best Dancers*



HAZEL VANHOOSER JEAN BRATCHER  
*Cutest*



THOMAS SMITH ALICE C. JONES  
*Most Popular*



JOE RAMIREZ JR. ELIZABETH BAGLEY  
*Best Looking*



"SAX" MATTINGLY BESS MERCER  
*Most Athletic*



NILAH LEE BAGLEY BILLY JONES  
*Most Popular in Jr. High*

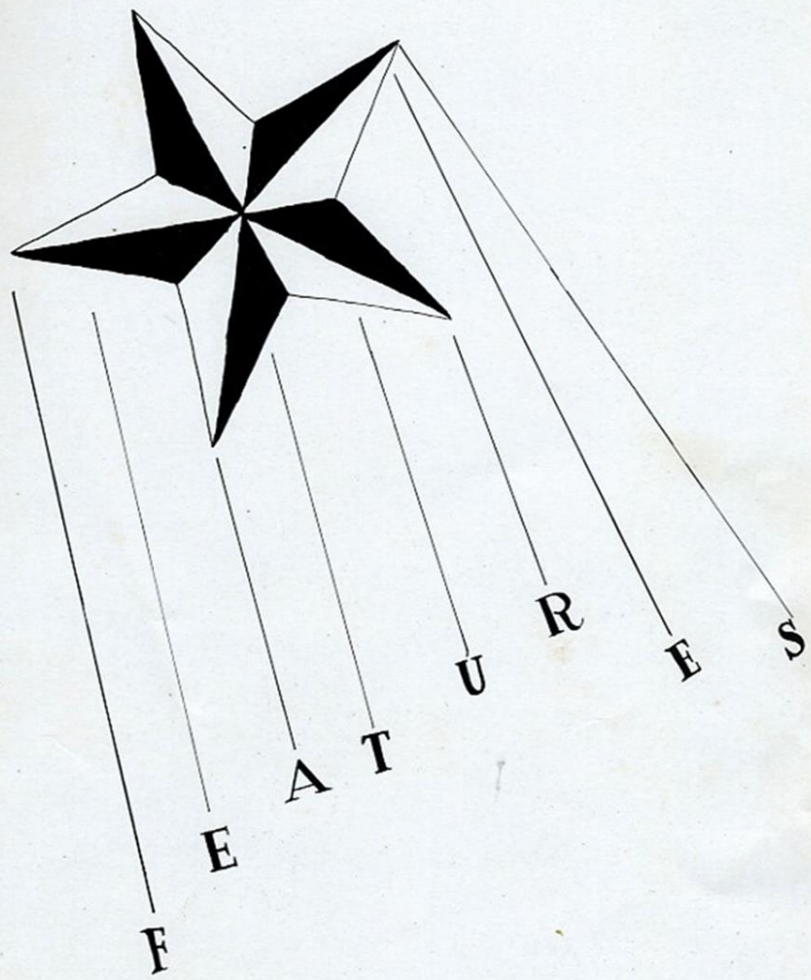



JUST IMAGINE

LELAND NOT SAYING "AW, HONEY!"  
ALICE NOT SAYING "ON ACCOUNT OF"  
ANNUAL STAFF WORKING AND COOPERATING.  
SOPHOMORES NOT FICKLE.  
MR. MADDERRA WITHOUT HIS TOOTHPICK.  
MISS DOBIE WITHOUT AN ANSWER.  
MR. MARSHALL TEACHING CIVICS OR ECONOMICS.  
LORENE WITHOUT JIMMY.  
WHAT GOOD 'OLE B.H.S. WILL BE LIKE WITHOUT THE SENIORS OF '36.  
MARY VOSS A WALLFLOWER AT THE JUNIOR-SENIOR PROM.  
SIBBIE BEING DIGNIFIED.  
BILLY AND "SAW" STAYING IN STUDY HALL.  
BUSTER BEING QUIET.  
SHERMAN DRIVING CAREFULLY.  
MR. CATES NOT HAVING THE WINDOWS AND THE SHADES EVEN.  
RISSA BEING ON TIME MORE THAN 3 TIMES A WEEK.  
THE JUNIORS HAVING ENOUGH MONEY FOR THE JUNIOR-SENIOR BANQUET  
AND PROM.  
BILLIE INGRAH AS A HOUSEWIFE.  
BILLY TELSH QUIET IN STUDY HALL.  
LA NELLE TREPTOW OR WILLIEVE IRWIN BEING NOISY ANY WHERE.  
"TOOTS" NOT GRINNING.  
MYRTLE LEE MATTHEWS AS THE TALL LADY IN A CIRCUS.  
LUCILLE BURRIS CHATTERING LIKE A MAGPIE.  
RAY USRY NOT GIGGLING IN ECONOMICS CLASS.  
IRENE MURRAY NOT WINKING AT EVERYONE SHE MEETS IN THE HALL.  
MISS GENELLE NOT SAYING TO A GROANING CLASS, "FOR TOMORROW--"  
"SONNIE" GETTING HER WORK ALL DONE ON TIME.  
BETH SWANN GETTING IN THE TITLE PAGES FOR THIS BOOK ON TIME.  
HOW HARD LIFE WOULD BE IF WE DID NOT HAVE AMONG US A BAKER,  
A BARBER, A CHANDLER, A CARPENTER, A MILLER AND A TAYLOR.  
THOMAS SMITH NOT THINKING MARY ALICE DEER.  
IF AVE LEA DROVE A BICKFORD UP A HILL AT KNIGHT WITHOUT A RAY  
OF LIGHT TO PEARCE THE GLOOM, WHAT A HARDY NUTT SHE WOULD BE.  
IF LUCILLE SHOWS HER TEMPER HOW JACK WOOD TOOT!  
IF TOMMY TUCKER TO A GOODE SHOW WOULD WILLIAM WALKER TO A  
PARK AND GRANT HER A BOCQUET TO MAKE HER WALLER EYES?  
IF SHE SHOULD WARE WHITE AND BOYS SHOULD THROW MOORE MUDD ON  
HER, WOULD FRANCES STONUM?  
IF OSWALD BAIRD HIS HEART TO ALINE, WOULD SHE CALL HIM LOONY  
AND SAY, "I SWANN!"?









THE SCHOOL CALENDAR  
1935-1936

S  
E  
P  
T  
E  
M  
B  
E  
R

6. HIGH SCHOOL STUDENTS REGISTER FOR FIRST SEMESTER.
6. BUSINESS MANAGER DOUGHTY TAKES HIMSELF A WIFE.
14. JUNIORS ELECT THEIR OFFICERS FOR THE YEAR.
20. TROJANS BEAT SINTON, 18-6, IN FIRST FOOTBALL GAME.
27. FIRST PEP-RALLY.

O  
C  
T  
O  
B  
E  
R

4. PEP SQUAD APPEAR IN SWANKY NEW UNIFORMS FOR FIRST TIME.
19. MR. MCCALL DISAPPOINTS THE CO-EDS AND COMMITS MATRIMONY.
25. SENIORS REJOICE OVER THEIR RINGS.
29. MARY FLORENCE COYLE QUITS RANKS OF SENIORS TO BECOME A BRIDE.

N  
O  
V  
E  
M  
B  
E  
R

1. TROJANS PLAY FIRST GAME UNDER THE BIG NEW LIGHTS.
4. "BOOK DAY" SPONSORED BY P. T. A. FOR LIBRARY.
7. KIWANIS CLUB'S "MAJOR BONES AMATEUR NIGHT" PROGRAM NETS \$400.00 TO BE USED BY SCHOOL CAFETERIA FOR FEEDING UNDERPRIVILEGED CHILDREN.
8. AUTO CRASH INVOLVING EDNA PEP SQUAD LEADERS CAUSES POSTPONEMENT OF GAME.
13. TROJAN ANNUAL STAFF SELECTED.
21. BEASLEY FIELD DEDICATED BEFORE CROWD OF 2,550, WHO SEE TROJANS REMOVE THE STING FROM VICTORIA STINGAREES.
22. FOOTBALL HEROES TAKE A DAY OFF TO CELEBRATE VICTORY.
23. FOOTBALL HEROES DISCOVER THE HIGH PRICE OF HOLIDAYS AND PAY--AND PAY--ALL DAY SATURDAY.
27. FOOTBALL SEASON ENDS WITH EDNA GAME.

D  
E  
C  
E  
M  
B  
E  
R

6. JUNIORS LOSE THREE DOLLARS AND NINETY CENTS ON CLASS PROM; OTHERWISE, A VERY SUCCESSFUL AFFAIR.
10. "WHICH DO YOU THINK IS THE BETTER?" YES--PICTURES ARE BEING SELECTED FOR "THE TROJAN".
12. TROJANS DAZZLE BASKETBALL FANS WITH NEW ORANGE SATIN SUITS. "SAX" SPLITS TWO PAIRS OF PANTS.

---

D 11. MRS. BROWN REJOICES IN ARRIVAL OF NEW LIBRARY EQUIPMENT AND PROMPTLY  
E GETS CATALOGUING UNDER WAY.  
C 13. BEASLEY FIELD USED FOR DONNA-KENNEDY REGIONAL TILT.  
E 15. ROSETTA CLUB PRESENTS TO LIBRARY 150 BOOKS.  
M 17. SUCCESSFUL CHRISTMAS PROGRAM AT BEASLEY GYM SPONSORED  
B BY P. T. A.  
E 20. EVERY STUDENT RECEIVES A TWO-WEEKS PAROLE FROM MR. MARSHALL FOR  
R CHRISTMAS PRESENT.

---

2. HIGH SCHOOL STUDENTS REGISTER FOR SECOND SEMESTER.  
2. SCHOOL CAFETERIA OPENS WHEN SCHOOL IS RESUMED.  
J 3. BASKETBALL SQUAD LOSE 4 GAMES OUT OF 4 ON TRIP TO  
A HARLANDALE.  
N 7. TROJANS WIN AND TROJANETTES LOSE FIRST "DOUBLE-HEADER".  
U 9. BASKETBALL BOYS GIVE A MAC ROGERS' DANCE.  
A 10. TWENTY-FOUR BOYS AND THREE GIRLS THRILLED OVER NEW  
R FOOTBALL SWEATERS.  
Y 11. POPULARITY CONTEST ENDS.  
15. SPANISH CLUB, "LOS BANDIDOS", ORGANIZED.  
20. P. E. GIRLS FROM THE BEEVILLE PUBLIC HEALTH ORGANIZATION.

---

F  
E 14. PUPILS ENJOY HOLIDAY WHILE PEDAGOGUES TREK TO MEETING OF TEXAS  
B TEACHERS' ASSOCIATION AT HARLINGEN.  
R 21. SUCCESSFUL "STUNT NIGHT" SPONSORED BY TROJAN ANNUAL STAFF.  
U FIRST PRIZE CAPTURED BY SEVENTH GRADE PHYSICAL EDUCATION CLASS.  
A SECOND PRIZE AWARDED TO HOME ECONOMICS GIRLS  
R CLUB.  
Y

---

M  
A 2. TEXAS INDEPENDENCE DAY CELEBRATED BY SCHOOL HOLIDAY.  
R 13. JUNIOR CLASS GAINS \$28.00 PROFIT BY SPONSORING TABLE  
O GAMES.  
H

---

A  
P 1. APRIL FOOL DAY AND ALL TEACHERS PLAY PRANKS ON THE PUPILS.  
R 20. A HALF-DAY DISMISSAL FOR GOOD FRIDAY.  
I  
L

---

1. JUNIOR - SENIOR BANQUET.  
M 8. MAYFETE GIVEN BY P. E. GIRLS.  
A 22. SENIOR PLAY.  
Y 24. BACCALAUREATE SERVICE.  
26. COMMENCEMENT EXERCISES.

---

# ORGANIZATIONS

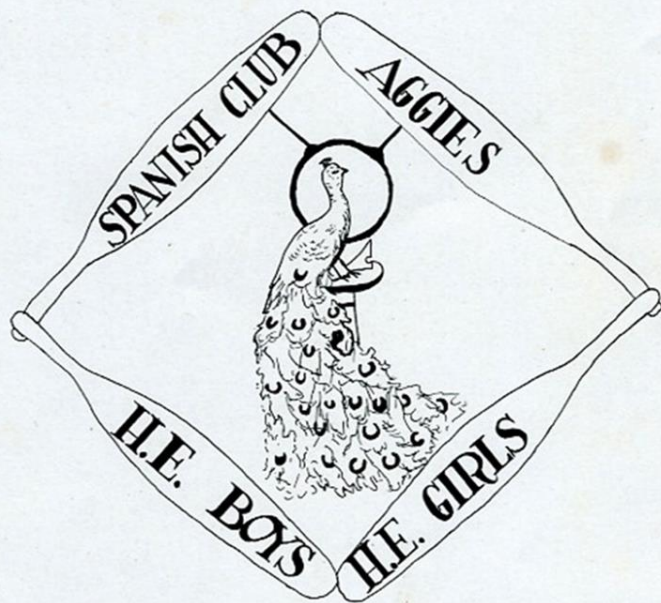





Mr. C. C. McCall  
Sponsor



CHARLES MILLIKIN  
Business Manager



BILLY BOOTHE  
Asst. Bus. Mgr.

BUSINESS

STAFF



SIBBIE GAYLE  
Circulation Mgr.



ALICE O. JONES  
Asst. Funding Mgr.



RISSA MARY MALONE  
Funding Manager

MISS MARTHA DOBIE  
Sponsor



CLEO FRASER  
Printing



ELIZABETH SONBERG  
Editor



LORENE DARBY  
Assec. Editor

# LITERARY



MARGARET WALLER  
Assec. Editor



FREDDIE HOBRECHT  
Sports



BETH SWANN  
Art



AUDREY WARE  
Asst. Sports

# STAFF



MARGARET LEE RAY  
Snapshots



MARGARET GUIN  
Photo



#### FUTURE FARMER CHAPTER

SEPTEMBER 9TH WAS REORGANIZATION NIGHT FOR THE FUTURE FARMER CHAPTER. TWENTY-THREE "GREEN HANDS" WERE INITIATED, AND A TOTAL OF NINETY-FOUR BOYS REGISTERED IN THE CHAPTER.

THE FOLLOWING OFFICERS WERE INSTALLED: JULIAN RADER, PRES; CARL CULPEPPER, VICE-PRES.; CHARLES STRAUCH, SEC'Y; LEROY SUGAREK, REPORTER; FOREST SEGER, TREASURER; EDWARD CONRAD, PARLIMENTARIAN; FRITHJOF BECK, WATCHDOG; AND B. C. DAVIS, ADVISER.

THE YEAR'S PROGRAM OF WORK WAS SET UP AND APPROVED BY THE CHAPTER'S EXECUTIVE COMMITTEE. THIS COMMITTEE HAS HAD CHARGE OF PARTICIPATION BY THE MEMBERS IN CONTESTS, SHOWS, ETC., AND IS MAKING PLANS FOR A NUMBER OF THE CHAPTER TO ATTEND THE STATE CONVENTION, AT STEPHENVILLE, TEXAS, JULY 22, TO 25.

THE FOLLOWING CHAPTER OBJECTIVES WERE LISTED IN SEPTEMBER, AND MOST OF THEM HAVE BEEN ACCOMPLISHED.

#### LOCAL CHAPTER OBJECTIVES FOR BEEVILLE CHAPTER

1. TO HOLD THREE LIVE STOCK SHOWS!
2. TO HOLD A POULTRY SHOW.
3. TO PREPARE AN EXHIBIT, EDUCATIONAL BOOTH.
4. MEMBER TO COMPLETE IN STATE JUDGING CONTEST.
5. HAVE AT LEAST THREE MEMBERS QUALIFIED FOR STATE FARMER.
6. ENTER PUBLIC SPEAKING AND DEBATE TEAM.
7. CARRY TO COMPLETION ONE HUNDRED PROJECTS.
8. HOLD LIVE STOCK JUDGING CONTEST WITH STOCK SHOW.
9. HOLD AN OUTING.
10. MAKE AN ANNUAL VISIT TO LULING FOUNDATION FARM.
11. BUYING AND SELLING COOPERATIVELY.
12. EXHIBIT FINISHED PROJECTS (CALVES, LAMBS, CAPONS, AND HOGS) IN STATE LIVE STOCK SHOW.
13. HOLD A RODEO.
14. MEMBERS BUY AT LEAST SIXTY HEAD OF LIVESTOCK.
15. SEND CANDIDATE TO KANSAS CITY FOR AMERICAN FARMER DEGREE.

# PEP SQUAD



## Miss Billie Burke Mitchell Sponsor

LEADERS, LEFT TO RIGHT: SIBBIE GAYLE, MARY VOSS, ALICE JONES.  
FIRST ROW, LEFT TO RIGHT: THELMA SNEDAL, DOROTHY USRY, MARY  
ALICE SMITH, EVELYN MCHENRY, LORENE DARBY, ELIZABETH  
BAGLEY, LUCILLE NUTT, MYRTLE LEE MATTHEWS, FRANCES  
BRASWELL, MARTHA ANN TROY, IRENE MURRAY, LUCILLE BURNIS,  
LILA COX.  
SECOND ROW, LEFT TO RIGHT: MARGUERITE SENTELL, RISSA MARY MALONE,  
NAOMI LATHAN, MARY ELIZABETH McCARTY, MARY ALICE DEER,  
RUTH MATEJKA, FRANCES MARTIN, RUBY LEE ADKINS, BILLIE  
APPLEBY, LAURA HILL, AYE LEA BICKFORD, MARGARET LEE RAY.  
BACK ROW, LEFT TO RIGHT: MARY IRENE NUTT, ELIZABETH SONBERG, JULIA  
MARGARET SCHULTE, MARY EEDS, OLIVIA STEWART, ROBERTA  
WALDEN, MARGARET GUIN, LORAIN GROVER, LILLA COX, EDNA  
MAY MATLOOK, MARGARET WALLER, MISS BILLIE BURKE MITCHELL,  
SPONSOR.

#### "LOS BANDIDOS"

THE PURPOSE OF "LOS BANDIDOS" IS TO MOTIVATE, TO STIMULATE, TO INTEREST, AND TO ENLIVEN, IN SHORT, TO BE AN AID IN THE LEARNING OF SPANISH. THE CLUB HAS BEEN A PLEASURABLE ACTIVITY, BOTH PHYSICALLY AND MENTALLY DEVOTED TO THE INTERESTS OF SPANISH AND SPANISH-SPEAKING COUNTRIES.

THE FOLLOWING OFFICERS WERE ELECTED BY THE MEMBERS OF THE CLUB: BUSTER MEDLEY, PRESIDENT; LA NELLE TREPTOW, VICE-PRESIDENT; LORENE DARBY, SECRETARY; MARGARET WALLER, TREASURER; AND ROBERTA WALDEN, REPORTER.

MANY INTERESTING PROGRAMS, PLAYS, AND OUTDOOR MEETINGS HAVE BEEN ENJOYED BY THE MEMBERS OF THE CLUB. WHEN OUTDOOR MEETINGS WERE HELD, SPANISH SONGS WERE SUNG ACCOMPANIED WITH A GUITAR. STORIES WERE TOLD IN SPANISH, AND REFRESHMENTS WERE SERVED IN SPANISH STYLE. THIS CLUB WAS SPONSORED BY MISS FRED A JUENGER, SPANISH TEACHER.

#### BOYS' HOME ECONOMICS CLUB

FOR THE FIRST TIME IN THE HISTORY OF OUR SCHOOL, A BOYS' HOME ECONOMICS CLUB WAS ORGANIZED. MEMBERSHIP WAS LIMITED TO THE BOYS OF THE PRESENT CLASS AND TO THOSE OF LAST YEAR'S CLASS STILL IN HIGH SCHOOL. THERE WERE SIXTEEN BOYS IN THE CLUB WHO ELECTED THE FOLLOWING OFFICERS AND SPONSORS: CHARLES MILLIKIN, PRESIDENT; CARL CULPEPPER, VICE-PRESIDENT; PHILIP BOOQUET, SECRETARY-TREASURER; MRS. AUSTIN MALEY, SPONSOR; AND ASSISTANT COACH RAMEE, CO-SPONSOR.

MRS. ROBERT MARSHALL WAS THE CLUB'S SONG LEADER, AND TAUGHT THE MEMBERS OLD, AS WELL AS POPULAR SONGS.

ONE OF THE OUTSTANDING MEETINGS WAS THE ONE AT WHICH MR. NEAL BUTLER, CASHIER OF THE COMMERCIAL NATIONAL BANK, GAVE AN ADDRESS ON SAVINGS, ITS BENEFITS, AND RESULTS. ANOTHER WAS THE WAFFLE SUPPER, TO WHICH THE BOYS INVITED THE MALE MEMBERS OF THE FACULTY OF THE BEEVILLE SCHOOL SYSTEM.

#### GIRL'S HOME ECONOMICS CLUB

THE JUNIOR HOMEMAKERS CLUB WAS ORGANIZED NOVEMBER 14, 1935 WITH A MEMBERSHIP OF 90. THE MEETINGS ARE HELD AT THE HOME ECONOMICS COTTAGE EVERY OTHER TUESDAY EVENING.

THE CLUB STRIVES TO MAKE ITS PROGRAMS BOTH INTERESTING AND WORTHWHILE. ASIDE FROM THE EDUCATIONAL PROGRAMS, THE CLUB HAS MADE ENOUGH MONEY TO SEND SIX HOME ECONOMICS STUDENTS TO THE STATE RALLY AT SAN ANGELO. THIS WAS DONE BY REGULAR DUES, A CHAMBER OF COMMERCE BANQUET AND A DOUGHNUT SALE.

THE CLUB IS USING FOR THE FIRST TIME THIS YEAR THE POINT SYSTEM. THE GIRLS EARN POINTS BY DOING GOOD SCHOOL WORK AND ALSO BY ENGAGING IN OUTSIDE ACTIVITIES.

# ATHLETICS



FOOTBALL SCHEDULE

DATE	OPPONENT	PLAYED	SCORE	
			WE	THEY
SEPTEMBER 20	SINTON	THERE	18	6
OCTOBER 4	TAFT	HERE	7	13
OCTOBER 11	YORKTOWN	HERE	27	0
OCTOBER 18	QUERO	THERE	33	0
OCTOBER 25	KENEDY	THERE	0	20
NOVEMBER 1	REFUGIO	HERE	6	0
NOVEMBER 15	ARANSAS PASS	HERE	7	13
NOVEMBER 21	VICTORIA (DEDICATION)	HERE	18	6
NOVEMBER 28	EDNA	HERE	0	27

"SMITTY" WAS A GOOD CENTER, GOOD ENOUGH TO MAKE THE ALL DISTRICT FOOTBALL TEAM.

"SAX", THE BIG HALF-BACK, FELL ON THE BALL AND KNOCKED THE WIND OUT OF HIMSELF. WAS HIS FACE RED?



THOMAS SMITH CAPT.



FRANCIS MATTINGLY



JOE RAMIREZ, JR.

JOE GOT KICKED IN THE HEAD IN THE REFUGIO GAME. HE WAS AS BLIND AS A BAT FOR THE REST OF THE GAME.

"BUSTER" MADE A TOUCHDOWN IN THE VICTORIA GAME ON FLYING LEGS. WAS HE EVER SURPRISED?



GEORGE (BUSTER) MEDLEY



HAROLD PURSLEY

HALF-BACK, HAROLD PURSLEY MADE THE ALL-DISTRICT TEAM, ALTHOUGH HE DID PRACTICE HURDLING AT KENNEDY.



BEN BIELA

BEN BIELA SPENT SO MUCH TIME STUDYING THAT HE DID NOT HAVE TIME FOR FOOTBALL.



LELAND KNIGHT

DIXON HAD TWO LITTLE CHUNKS OF DYNAMITE AS GUARDS, "TUFFY" CHANDLER AND LELAND KNIGHT. "TUFFY" PLAYED IN THE ENEMIES' TERRITORY. LELAND WAS A BACKER-UP TOO--THE FURTHER TO BACK THE BETTER. HE WANTED PLENTY OF ROOM FOR A RUNNING START.



"TUFFY" CHANDLER



JOHN MARK DIXON  
Coach.



MR. RAMEE  
Asst. Coach





LITTLE "TOOTS" MARSHALL STAYED IN THE VICTORIA GAME ONE MINUTE. HE MADE A SPECTACULAR TACKLE IN THE FIRST PLAY AND BROKE HIS ARM.

IN THE VICTORIA GAME A. W. MUSSETT GOT IN A MAN'S WAY.

CLARENCE (TOOTS) MARSHALL

A. W. MUSSETT



TRUETT MATTHEWS RAN SEVENTY YARDS IN THE EDNA GAME, BUT DID NOT CATCH THE MAN.

GERALD NUTT PARTICIPATED IN A LOVE SCENE AT KENNEDY WITH EARL GLASSIE.

TRUETT MATTHEWS

GERALD NUTT



BILLY BOOTHE WAS A TACKLE. HE WAS BIG ENOUGH--HE COULD FILL ANY POSITION ON THE TEAM.

GUARD, CARL CULPEPPER, GOT A RESERVE SWEATER; HE'S RESERVING HIS STRENGTH FOR STUDYING.

BILLY BOOTHE

CARL CULPEPPER\*





FOOTBALL HEROES OR MOVIE STARS? WELL, YOU'D NEVER KNOW BY THESE PICTURES. BUT THE CLARK GABLE-ISH LOOKING GENTLEMAN ON THE LEFT IS NONE OTHER THAN QUARTERBACK SHERMAN TALLY, VALUABLE MAN THROUGH OUT THE SEASON. IN THE YORKTOWN GAME TALLY RAN 40 YARDS FOR A GOAL AS IF HE THOUGHT A GHOST WERE AFTER HIM.



CARTER ARNOLD, THE GENTLEMAN ON THE RIGHT, WHO LOOKS LIKE AN ARROW COLLAR AD, WAS TOO CAGEY FOR THE PHOTOGRAPHER TO CATCH SUITED UP, BUT HE WAS UP-AND-COMING ENOUGH TO LETTER THIS SEASON THOUGH ONLY A SOPHOMORE. CARTER MADE GOOD AS CENTER IN THE TAFT GAME.



Manager



They



ALSO



Ran

# BASKET BALL

## Boy's Squad



## Mr John Mark Dixon Sponsor

FIRST ROW, LEFT TO RIGHT:

FRITHJOF BECK, BEN YEATS, MANAGER; JEAN BRATCHER,  
HAROLD PURSLEY, SHERMAN TALLY, A. W. MUSSETT.

SECOND ROW, LEFT TO RIGHT:

JOHN MARK DIXON, COACH; SAX MATTINGLY, WILLIAM WALKER,  
BUSTER MEDLEY, JOE RAMIREZ, JR., THOMAS SMITH.

THE BOYS' BASKETBALL TEAM HAD A FAIRLY SUCCESSFUL SEASON. THEY WON 16 GAMES AND LOST 6. THEY CAME OUT SECOND IN THE DISTRICT RACE, AND PLACED ONE MAN ON THE FIRST ALL-DISTRICT TEAM, AND ONE ON THE SECOND TEAM. BUSTER MEDLEY MADE THE FIRST TEAM, AND GENE GRATCHER MADE THE SECOND. MEDLEY WAS ELECTED CAPTAIN FOR THE '35-'36 SEASON, AND BRATCHER WAS ELECTED CAPTAIN FOR THE '36-'37 SEASON.

# BASKET BALL

## Girl's Squad



### Miss Billie Burke Mitchell Sponsor

FIRST ROW, LEFT TO RIGHT: MYRTLE LEE MATTHEWS, ROBERTA WALDEN,  
LUCILLE BURRIS, ANNA LOUISE RANGE, NINA MAE OWINGS,  
MARY VOSS, Lyla Oox, ANNA MARY BEASLEY, BESS MERCER.

SECOND ROW, LEFT TO RIGHT:  
DOROTHY USRY, NELLIE MAE KINKLER, NAOMI LATHAM,  
MARGARET GUIN, JO ELLA WHITE, MARGUERITE KINGREA,  
CHRISTINE SCHULTZ, MARGARET KINGREA, LUCILLE NUTT.

THIRD ROW, LEFT TO RIGHT:  
EVELYN SMITH, HAZEL HARFIELD, Ila BETH SWANN, BERNICE  
CARPENTER, Miss BILLY BURKE MITCHELL.



Doubles

SEERMAN TALLY  
HAROLD PURSLEY

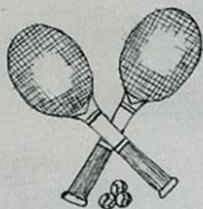

Singles

"SAX" MATTINGLY

The doubles stars, TALLY and PURSLEY, held up the record of E. H. S. in the county tournament against all opposition. In the district they were slightly off form and only rated third.

"SAX" MATTINGLY, who won the county championship after a hard fight, placed fourth in the district. He, too, was slightly off form and could not stand up under the terrific driving of his opponent.

In spite of their defeat at the district meet, PURSLEY and MATTINGLY will be excellent material for next year's team.



Doubles

ANNA MARY DEASLEY  
BESS MERCER

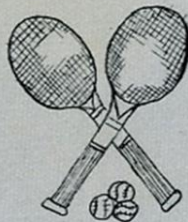

Singles

MARGARET LEE RAY

The doubles team, DEASLEY and MERCER, were very strong, but not strong enough to win in the county tournament. However, they came out with second honors. Both were good and should prove to be a winning team next year.

MARGARET LEE RAY did not fare so well either. She won second place in the county tournament.



PURSLEY

TRACK



MATTHEWS



PURSLEY

PURSLEY WAS THE ONLY MEMBER OF THE BEEVILLE HIGH TRACK TEAM WHO PLACED IN THE DISTRICT MEET. HE RAN SECOND IN THE 100 YD. DASH AND IN THE 220 YD. DASH. IN THE PRELIMINARIES OF THE 100 YD. DASH, HE TIED CHARLIE HAAS' RECORD OF 10.1 SECONDS. HE BROKE THE DISTRICT RECORD WHEN HE THREW THE DISCUS 109 FEET, 11 INCHES. MATTHEWS ENTERED THE MILE RUN, AND CAME IN FIFTH. RAMIREZ ENTERED THE 220 LOW HURDLES, BUT HE FAILED TO QUALIFY.

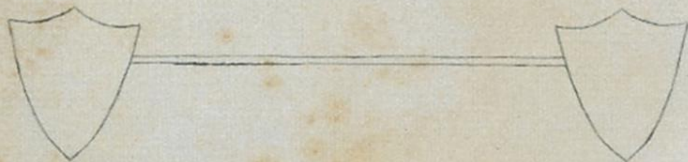

ONE-ACT PLAY



FROM LEFT TO RIGHT:

SHERMAN TALLY, MARGARET LEE RAY, "BUSTER"  
MEDLEY, RISSA MARY MALONE, AND MRS. QUIN.

THESE SENIOR STUDENTS, UNDER THE DIRECTION OF MRS. QUIN,  
PRESENTED A PLAY WHICH WON FIRST PLACE IN THE DISTRICT MEET AT  
ROBSTOWN ON APRIL 10. THE PLAY, QUIREDIA, IS BASED ON AN OLD  
INDIAN LEGGEND. RISSA MALONE, AS QUIREDIA, WON THE HIGHEST HONORS  
IN INDIVIDUAL ACTING. THE PLAYERS GO TO KINGSVILLE ON APRIL 24 TO  
ENTER THE PLAY IN THE REGIONAL CONTEST.

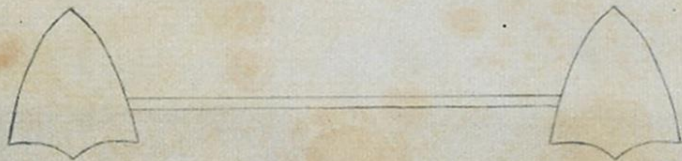

AUTOGRAPHS





**FINIS**