

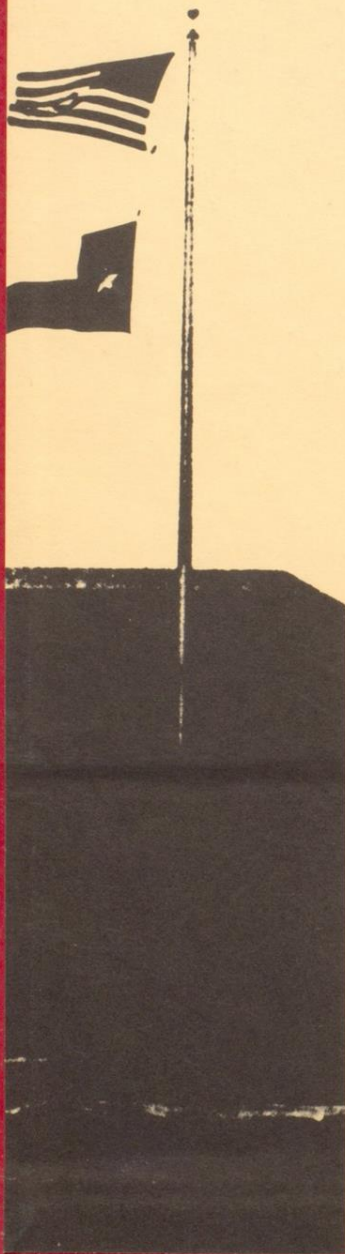

Cougar  
Tracks  
71



*BEE County College*





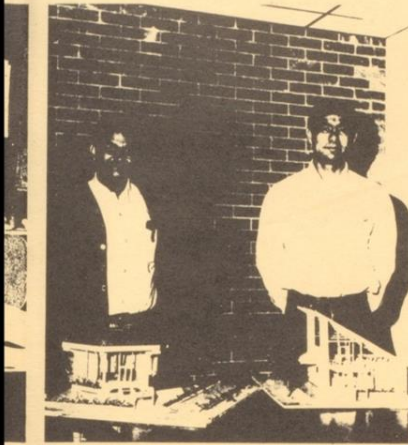

COUNTY COLLEGE  
 PRESIDENT  
 W. C. HOGUE  
 CHAIRMAN  
 OF TRUSTEES  
 BOARD OF TRUSTEES  
 COUNTY COLLEGE



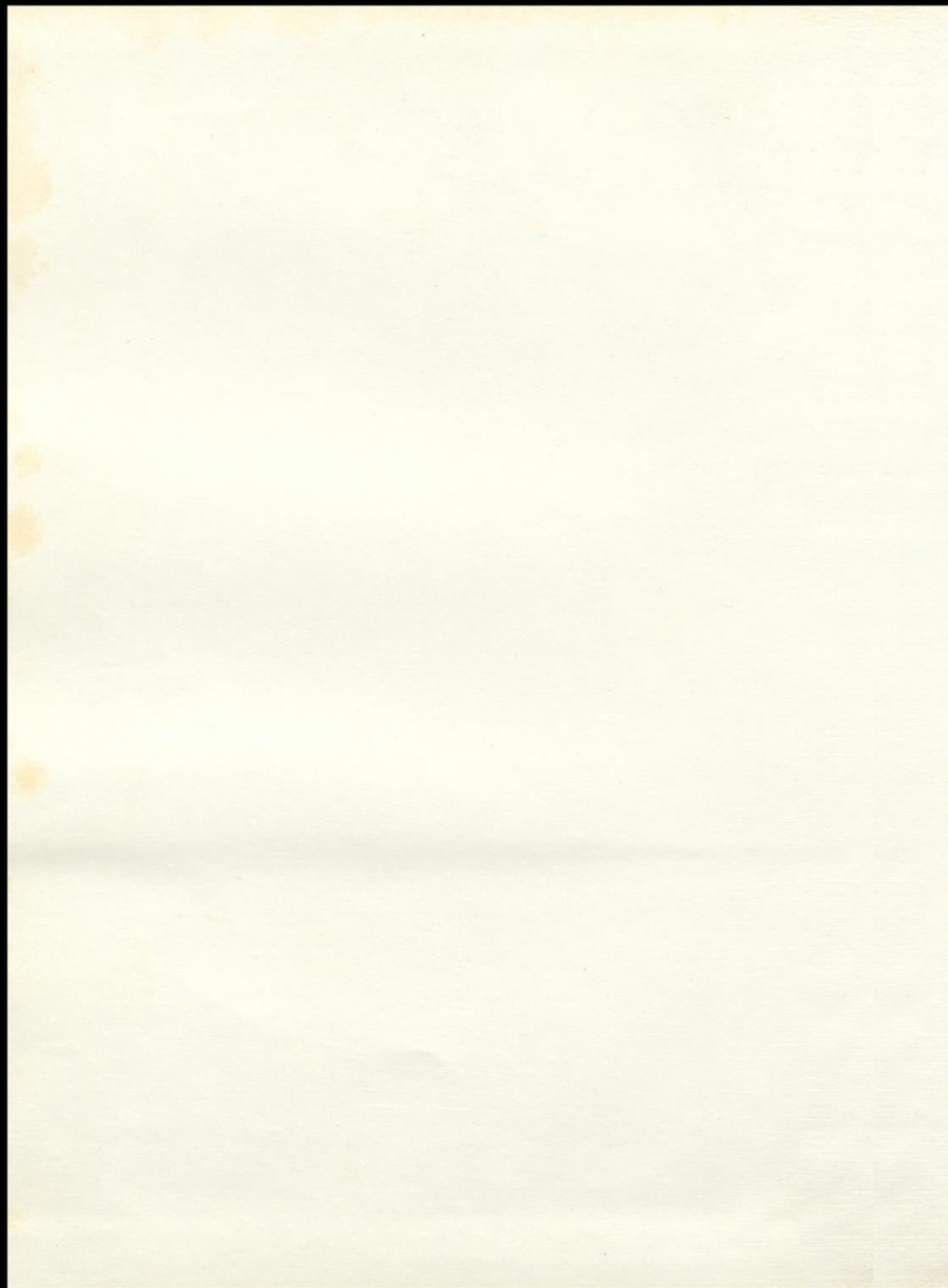





Cougar  
Tracks  
71

FACULTY

STUDENT

CELEBRITY

SPORTS

GROUPS

FACES 10

BACKERS



9  
T LIFE 27  
TIES 51  
65  
83  
09  
S 121

EDITOR

Nancy Fuhrken

Assistant Editor

Lisa Clamon

Staff

Alice Gray  
Barbara Holbrook  
Anne Cox

Advisor-Photographer

Mrs. Judy Wall

# College Memories

From the appearance of the cold brick walls  
No one could guess that they hide  
Warmth and friendship and knowledge  
For those who came inside.

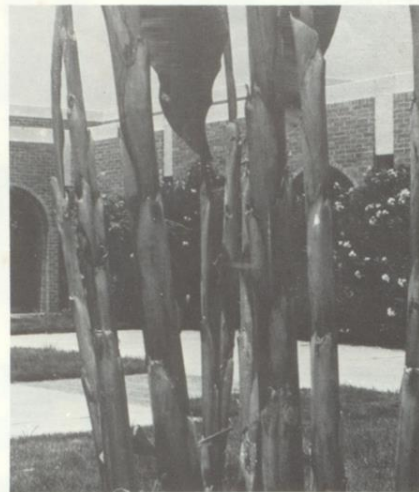



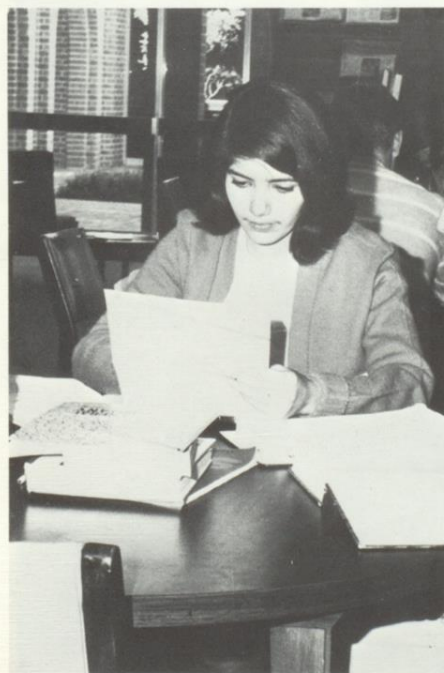

No one can see from the outside  
 The things that make time-spent worth while  
 No one can see the transformation  
 As an adult is made from a child.

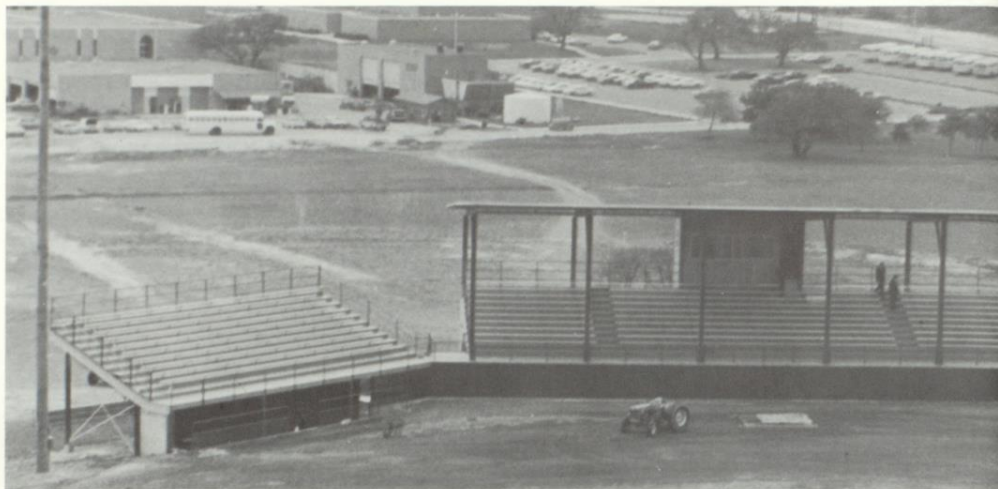

For those inside, dreams are built  
 And those dreams are genuine  
 As from a dream unfolds a future  
 A future from within the reach of time.

Though a time in our lives has vanished  
 And the occurrence of events is gone  
 None of the action can be recaptured  
 But the memories linger on.







The memories of many things  
Still sing loudly in our hearts —  
The happiness of the arrival  
The sadness of the depart.

The excitement plagues our minds  
Of bygones and passing days  
Of contests, competitions, and tryouts  
Of vigorous basketball games.



Determination pushes us on  
And, somehow gets us through  
As long as you are trying  
It's amazing what you can do.

Though these things fall back in our memories  
It is the friends that remain yet  
Our paths each lead separate ways  
But true friends we never forget.

The cheers for sportsmanship are silent  
The classrooms are all bare  
But none who ever passed through those halls  
Will forget that they were there.

Alice Gray





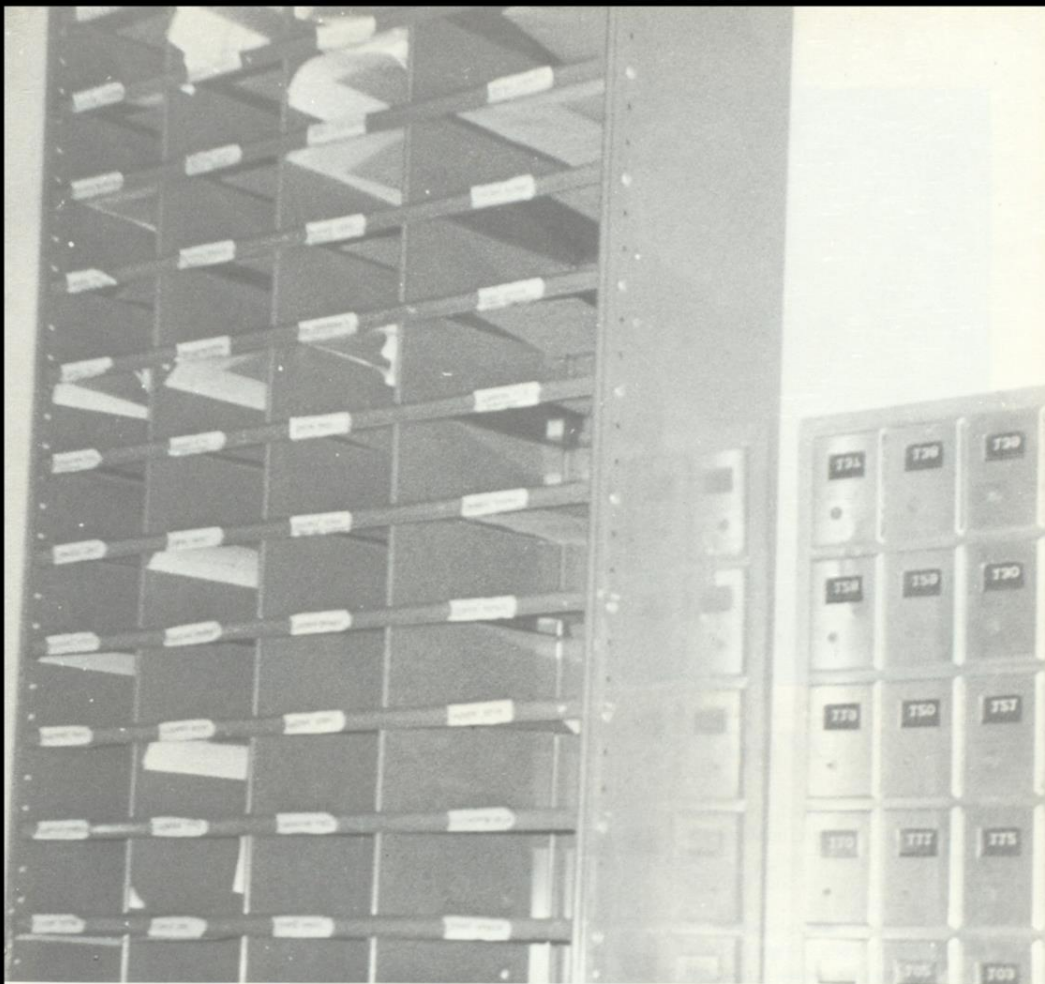

*ADMINISTRATION*  
&  
*FACULTY*





## *Grady C. Hogue, President*

"The direction in which education starts a man will determine his future life."

PLATO

Perhaps the most valuable commodity in today's society is higher education. In a few short years, it provides a foundation which has a profound effect on later life. It is a tremendously important time to you, and a heavy responsibility for Bee County College. To you, the students, our most sincere hope that you have found your academic life at Bee County College both enjoyable and rewarding.

Grady C. Hogue  
President





Paul Schulz, Fred Latcham, George Spikes, Jessie Garza, Robert Beasley, SEATED: Peter S. Maracek, Frank Jostes, and President G. C. Hogue.

This year marked many firsts for Bee County College. Under the direction of the Board of Trustees, BCC has shown amazing progress. New vocational-technical programs that were initiated or approved are: Career Pilot, Teacher Aides, Nurse Aide, and Auto Body Repair. Additions to the physical plant include the completion of Joe Hunter Memorial Field, approval of plans for constructing a 150 unit dormitory complex, and planning of an Auto Body Repair Shop Building. In academic areas, provisions have been made for students to enroll for credit while still attending high school. Improvements have been made in the math, science, and engineering transfer programs and a physics for liberal arts students has been added. Course offerings in art and social sciences have been expanded, and the Department of Cosmetology was opened. The Channel 2 television station went on the air. Through their efforts many community service programs were

held at BCC.

The FBI Conference ... English Teacher's Conference ... Daughters of the Republic of Texas ... Kiwanis Drug Education Program ... Rabbi Sidney Wolfe speech ... Spanish Teacher's Conference ... Hairdresser's Conference ... Artmobile ... Telephone Technique Workshop ... State Farm Insurance Agent's Conference ... Coastal Bend Library Association ... Non-denominational Bible Lectures. Business Management Seminar ... Optimist Club Speech Contest ... Emergency Medical Care Seminar ... Bee County Spelling Bee ... Easter Sunrise Service ... Scout-O-Rama ... Chamber of Commerce Banquet ... History Contest ... UIL Contests ... Lions/Soil Conservation Banquet ... The BCC Choir, Spanish students, and faculty visited and performed in Puebla and Mexico City.





DR. PAUL WEBBER  
ACADEMIC DEAN



SCOTT RUSSELL  
TECHNICAL-VOCATIONAL DEAN



ROY M. BENTON  
DEAN OF FISCAL AFFAIRS

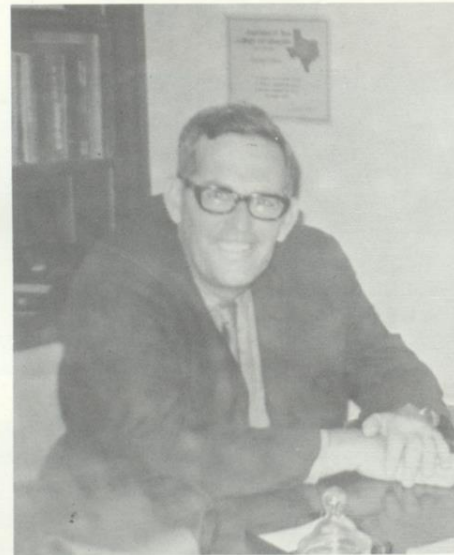

GEORGE F. ELAM  
DEAN OF STUDENT SERVICES



Helen Tien  
Media Specialist



Gouglas A. Green  
Librarian



Jim Campbell  
Athletic Director



N. B. Tanner  
Registrar



Judith M. Wall  
Director of Information



John Henshall  
Counselor



Margaret Mullins  
Counselor



Ruth Brown  
Librarian



C. M. Smith  
Student Union Manager



Henry Price  
Physical Plant Director



## *Division Chairman*



Henry Lucke  
Biology



Dr. Gustus A. Dunn, Jr.  
History



Neal M. McBryde  
Electronics

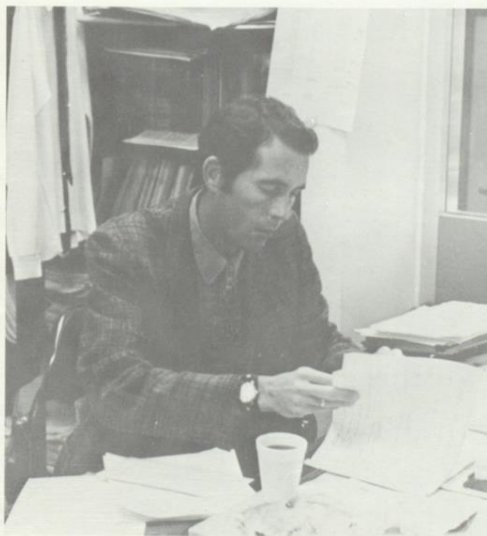

Everett McAulay  
Music



Dr. Allen L. Lasiter  
Dental Hygiene

## *The Bee County College Faculty*



Waverly Lewis  
Art



Gladys D. Poland  
Typing, Business English



Everett E. VanValkenburn  
Drafting and Design



Norman Damerau  
Spanish, French





M. H. McKinney, Jr.  
Data Processing



Robert E. Lee  
Building Trades



Freddie B. Wilmoth  
Business



Joyce Meitzen  
Mathematics

Art instructor, Simon Michael, putting on the final touches.



Richard Williams  
Automotive Mechanics







Ray Schlitzkus  
Drafting and Design



Ruth McNair  
English



August Williams  
History



Don L. Lewis  
Mathematics, Physics



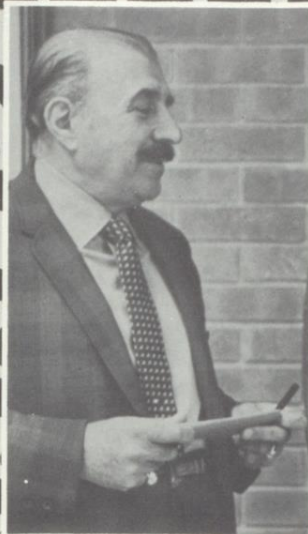

Simon Michael  
Art



Gayle Brogdon  
Physical Education



Edna Van Allen  
Director of Vocational Nursing

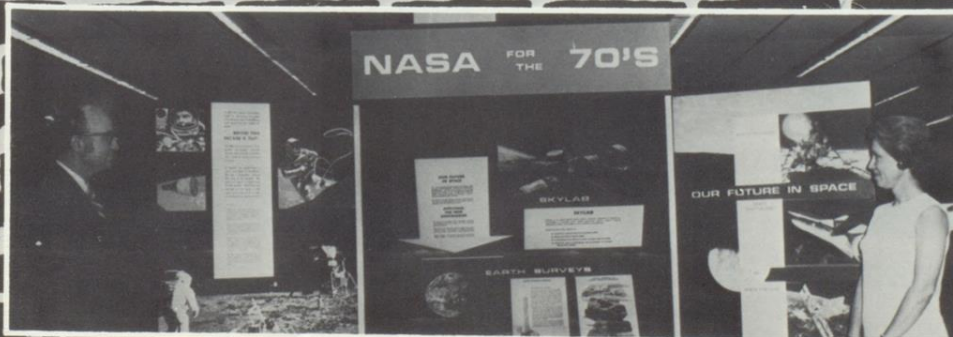





Nell MacIntyre  
Shorthand, Business English

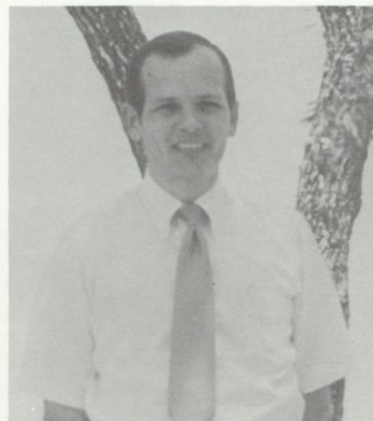

Jim Rehfield  
Mid-Management



Jeannie Williams  
English



Paul Wilmoth  
Drama, Speech



Anita Krueger  
Music



Don Armstrong  
Data Processing



Warren Norris  
Automotive Mechanics





John D. McLean  
Biology



John F. Hogan  
Business Administration



Joe Gerstner  
Electronics



Nancy McKinney  
Mathematics



Marjorie Huff  
English



Gloria Benton  
Sociology, Psychology



Ann Green  
Accounting



Rayburn Hill  
Government



Elizabeth Hall  
Government, U.S. History



Genelle Bell  
Mathematics



William M. Reid  
Chemistry

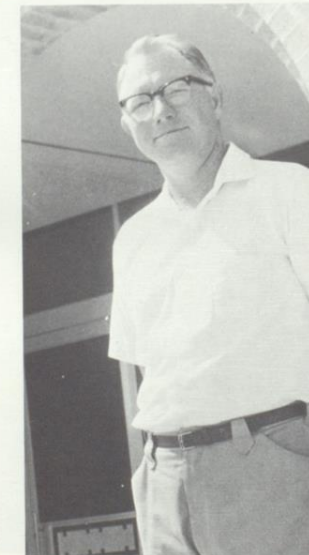

Melvyn McFarland  
Agriculture

## *Division Chairman*



Violet Shirey  
Business



Myrtle Lucke  
Health, Physical Education



Ruth Hardcastle  
Cosmetology



Rex Smith  
Automotive Mechanics



Betty Bleeker  
English



## *OUR WORKING SCHEDULE*

Starting Time ..... 8:00 a.m.  
 Morning Coffee Break ..... 9:00-11:30 a.m.  
 Lunch Hour ..... 11:30 a.m.-1:30 p.m.  
 Afternoon Coffee break ..... 2:00-4:30 p.m.  
 Quitting Hour ..... 5 p.m.



Suzanne Wilson

## *Bee County College Secretaries*



Sue Barclay



Tommie Benavidez



Dovey Fojtik and Jackie Krueger



Who said we don't have the prettiest legs?



Joyce Dunn



Odie McCoy



Jan Tyson



Judy Atkins



Charlene Campbell



Grace Villarreal



CUSTODIAL: Marcus Rozales, Willy Keller, Irma Del Bosque, Jesse Mendez, Manuel Gallegos.



Dubella Cardon



Sally Franco



Lupe Trigo



Lydia Villarreal



Notis McKenzie, Adolfo Villareal, Sr. Supervisor, Servando Soliz, Trino Gonzales.



What's on the menu, girls?





# *STUDENT LIFE*





## *The Growth and Development of Bee County College*

The ground breaking ceremony for BCC was held on September 1, 1966. Since the completion of the initial buildings at the college, the Student Center & Paint Shop have been added and Joe Hunter Field has been completed. This brings us to a total of nine buildings for classroom and study use. A number of courses have also been added to the curriculum since the opening of the school. They include Dental Hygiene, Auto Body Repair, Cosmetology, Nurse's Aid, the telecasting over the college's television station, Channel 2.

This is not only the 5th Anniversary of the College but also the 5th anniversary of Grady Hogue, President of BCC.



Student Union Building

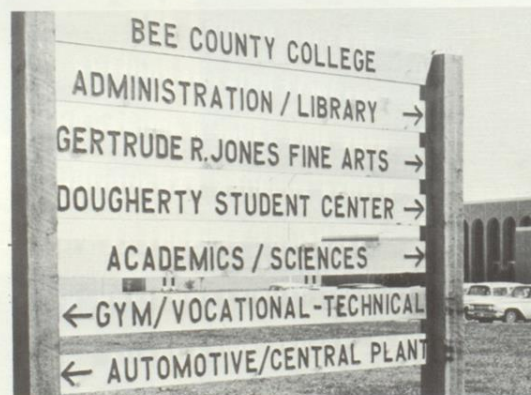

BCC at a glance



The Beginning of BCC's Lake



Construction of College Drive

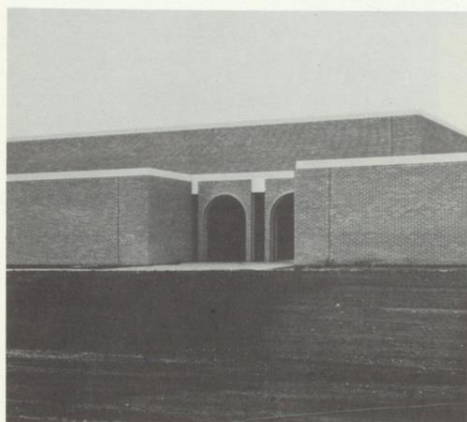

Department of Physical Education



Inside the Auto-Body Shop

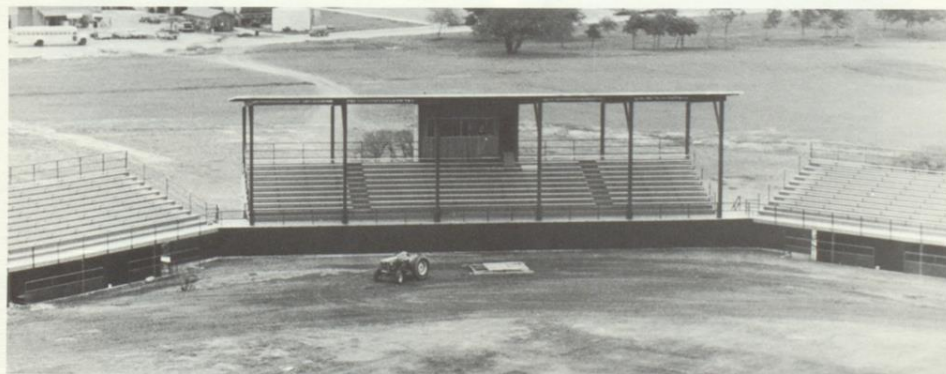

Joe Hunter Memorial Baseball Field



# Delta Psi Omega — Presents — “Romanoff and Juliet”



Don Cain, Jane Idom, Anthony W. Hinderman, Greg Fletcher,  
Anne Burke, Dave Daniels, James L. Phelps.



Anthony W. Hinderman, James L. Phelps, Bubba Kubala, John  
Davis, Pat Juranek, Patricia Daviso, Dave Daniels, Don Cain, Jane  
Idom.



“I now pronounce you man and wife”



A Little Higher Lads

“Romanoff and Juliet”  
by Peter Ustinoff  
A Comedy in Three Acts  
Director: Greg Fletcher, LTJg USN  
Producer: Paul A. Wilmoth, Jr.  
1st. Soldier: Dave Daniels  
2nd. Soldier: Anthony Hinderman





I am the Greatest



How Dare you talk to me in that tone of voice.



It's Now or Never



OK Folks, are you ready for my next number?

General: Greg Fletcher  
 Hooper Moulsworth: Don Cain  
 Vadim Romanoff: James L. Phelps  
 Igor Romanoff: John Davis  
 Juliet Moulsworth: Pat Daviso  
 The Spy: Bubba Kubala  
 Baulah Moulsworth: Jane Idom  
 Evdokia Romanoff: Anne Burke  
 Marfa Zlotocheinko: Carleen Froling

Freddie Vanderstuyt: Randy Bonifay  
 Archbishop: Pat Juranek  
 Lights: Bob Barlow  
 Vance W. Torbert, III  
 Sound Effects: Marty Senf  
 Properties: Kenneth Steffens  
 Alice Reynolds  
 Set Designer: Paul Wilmoth



Mirror mirror on the wall ...



My dear, you have dandruff!



I have an exceldrin 181 headache.



Now sir, please control yourself



Fainted again — my! my! What's this generation coming to?





How could you do this to ME?



What can I say?



Just what I was looking for — a light!



Ice Cream at this hour?



It's time.

## Awards Day

BCC's Fourth Annual Recognition Day Program was held on May 11, 1971. Mr. George Elam served as moderator for the program. The purpose of this program was to recognize outstanding students at the college and to honor them for their achievements in both the academic and athletic areas.

Mrs. Myrtle Lucke and G. L. Brogdon presented the women's sports awards and the intramural athletic awards. Miss Elizabeth Hall presented the cheerleading awards. In curriculum-related areas: Mrs. Judy Wall presented plaques to outstanding members of the journalism department; Miss Ramona Mendoza and Raymond Figueroa helped Mrs. Ann Green present the Business Awards; and Mrs. Joyee Meitzen awarded the Student Education Association Awards.

The largest number of Who's Who Awards ever presented at BCC was conducted by George F. Elam. The program was concluded with the swearing in of Mike Flowers and Merri Longoria as president and vice president respectively of the Student Association.



Raymond Figueroa, President Phi Beta Lambda, and Miss Ramona Mendoza, Past-President of Phi Beta Lambda presenting the Outstanding Secretarial Science Award to Carol Berkenhoff; Nancy Heinrich for the Stock Investment Company; George Gawlik, for Electronic Data Processing; and Jolene Meuret for Accounting.



Jolene, Carol and George awaiting presentation of their Business Club awards.



## *122 Students Receive Awards*

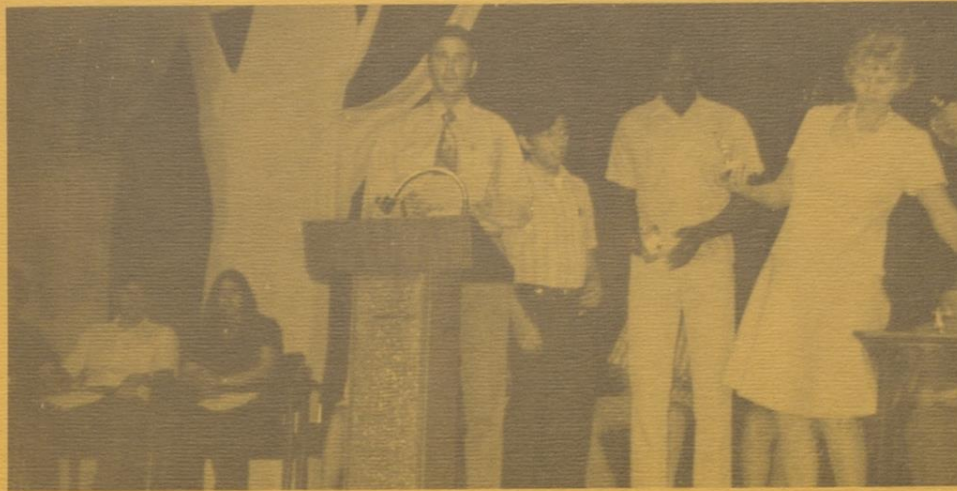

Coach Gayle Brogdon assisted by Division Chairman Myrtle Lucke in presenting intramural athletic awards to Benny Puente and Larry Mabry.



Students enjoying an Activity period.



Mrs. Judy Wall being presented a gift on behalf of the Journalism students.



Marilyn Meischen receives a Cheerleading Award.



# *Miss Bee County College Pageant*

First Runner Up  
Margot Martinez



Second Runner Up  
Eva Garcia



MISS BCC  
Mary Quintanilla





Miss Congeniality  
Jenny Lovic



Finalist  
Dossie Seago



Miss BCC Contestants



JUDGES: Mrs. Lou Hatfield, counselor Silhouette Figure Form; Jessy Garza, Exec. Director — Community Council; Mrs. Tina Villanueva County Commissioner; Camp Ezell — Editor Bee Picayune; Mrs. Susan Herlic of Merle Norman Cosmetics.



Master of Ceremonies  
Paul Wilmoth



Finalist  
Diana Martinez



## *Gentle Thursday*



*April 1, 1971*







# *The Birth of Joe Hunter Memorial Field*



Clearing begins ...



Brace yourself ...



Welding ...



Where's the press box, Mr. Morgan?



Where's my pipe?



Lights ...



The quickest brick layers in the West ...



## *From Its Inception To Its Dedication*



What's up — Henry?



The finished product



Bee County College guests



Jack Wilson pitching the first ball.



Grady Hogue and Mrs. G. Mitchell cutting the ribbon.



## *Homecoming 1971*



HOMECOMING DUCHESS  
MISS MARY LEE DUNN



HOMECOMING DUCHESS  
MISS BARBARA GARZA



HOMECOMING QUEEN  
MISS PATSY GONZALES

1971 marked the beginning of the First Annual Homecoming Queen. During half time ceremonies, the three finalists for the coveted title were presented. Miss Gonzales is the daughter of Mr. and Mrs. Gilbert V. Gonzales of Beeville. She is a sophomore majoring in elementary education. She is a member of the College Choir, sec. of the Spanish Club, and the TSEA.



The beginning of the ordeal

## Graduation 1971

Surpassing all previous graduating records, the class of 1970-71 received 158 degrees and certificates at the May 22 commencement exercises.

The Honorable Wayne W. Connally, senator, was the commencement speaker.

Marshalls during the exercises were Carol Engelking, Chief Marshall, and Janet Larue Morris, Sherry Porter, Sharon Taylor, and Darnell Thiede.

Valedictorian was Mary Jolene Meuret and Sylvia Flores was Salutatorian.

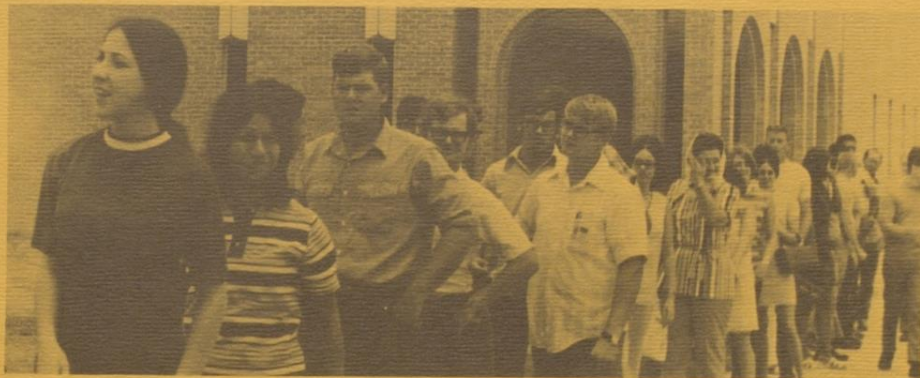

Sorry Miss Hall, we don't know to organize ourselves.



What's Next, Anita?



Here we go again.



Alright now





Associate of Arts Degrees were awarded to 72 persons. Another 73 students received either Associate of Science or Associate of Applied Science Degrees. Another 13 students in vocational training received one-year certificates.

Thirteen of the graduates were cited as being in Phi Theta Kappa, a National Junior College Honor Society. These students were Nancy Fuhrken, Alissa L. Clamon, Barbara Holbrook, Kathryn J. Fojtik, Virginia J. Robertson, Barbara E. Mueller, Yolanda H. Salinas, Mary Jolene Meuret, James F. McMurrey, Sylvia Flores, Margarita D. Amador, Jean Gillian, Robert L. Griffin.



College Choir directed by Everett McAulay sang Let Thy Holy Presence.

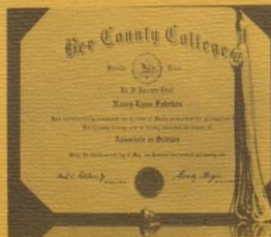

The credentials of the 1971 BCC Graduate.



"POMP AND CIRCUMSTANCE:"





Carol Engelking, CHIEF MARSHALL.



Senator Wayne W. Connally delivers the Commencement address.

Senator Wayne Connally addressed the graduating class. He challenged them to accomplish much in life saying:

"This occasion tonight is but a prelude to what you must accomplish in life, not only for yourselves, but also for society. We, your elders, welcome your strength, your intelligence, and your integrity. We cannot build a perfect world in a day or a generation. It is a long continuing process in which all men of good will must play a part. You are the embodiment of our hopes and aspirations. You are the leaders of tomorrow."



Is it really that bad, Mac?



Really Joe, not in public.

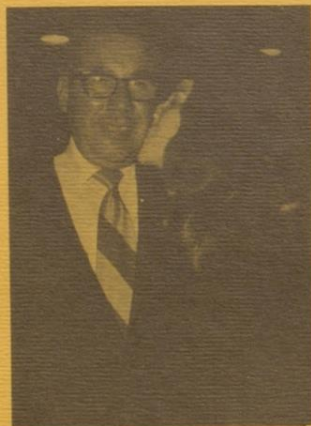

Thanks, Dad!



Senator, how do you stand on pollution?



Come on Folks, it isn't that sad.

Follow The Leader





## *The Hectic Life At B.C.C.*



The Engineering Chain Gang of BCC Hard at Work



Shep are you sure that book was assigned in English Lit.



BJ Strikes Again!



The shortest Distance Between 2 pockets is a Straight Line — Bill.



I know your kind ...





Choir officers return with a gift from Mexico trip.



"Do Not Sit On Pool Tables"





UP - UP AND AWAY



I know something you don't



BCC ARTIST'S OF THE YEAR





Sharon Taylor accepting Rotary Award from President Hogue.



ROLLER DERBY



Would you look at that!



"Come Blow your Horn"

Our group had 30% fewer cavities.







# *CELEBRITIES*



# 21 Students Receive Who's Who Citations

Last year, a committee composed of representatives of the faculty, student body and administration selected 21 students to be included in Who's Who in American Junior Colleges.

The students were chosen on a point basis in accordance with their contributions to the college in scholarship, leadership, and service.

GINNY ROBERSON

Phi Theta Kappa 1,2; Phi Theta Kappa Sec. 2; Student Government Association 1; SGA Sec. 1; Commencement Marshall, 1970 — 1; Dean's List 1,2.



ANNE COX

Phi Theta Kappa 2; Beta Phi Gamma 2; Supreme Court Justice 2; Cougar Tracks Staff 2; Dean's List 1,2.

BARBARA HOLBROOK

Engineering Club 2; Journalism Club 2; Beta Phi Gamma 2; Organization Editor El Chaparral 1; Staff Cougar Tracks 2; Co-Editor Cougar Growl 1; Staff Cougar Growl 1,2; Phi Theta Kappa President 2; Dean's List 1,2.



ALICE GRAY

Beta Phi Gamma Vice Pres. 2; Co-editor Cougar Tracks 2; Co-editor Cougar Growl 1,2; Nominated school favorite 1,2; Candidate for Miss BCC 2; Editor of Executive Notes 2; Freshman Senator.

RICHARD ELAM

Devotional Chairman Baptist Student Union 1; Student Senate 1; College Choir 1; Baptist Student Union President 2; Assistant Editor — One Way 2; College Choir Treasurer 2; College Chorale 2; Student Life Committee 2.







YOLANDA SALINAS

Texas State Education Association Vice-President 1, President 2; Phi Theta Kappa 1,2; Phi Theta Kappa Treasurer 2; Delegate to the Governor's Conference on Children and Youth 2; Area IX Secretary for TSEA 2; Intramural Volleyball 2; Basketball Team 1,2; Secretary to Dean of Student Services 1,2; Dean's List.

TOMMY LOTT

College Choir 1,2; Stage Band 1,2; Chorale 1,2; Concert Choir 1,2.



RAMONA MENDOZA

Student Senator 2; Phi Beta Lambda 1,2; Phi Beta Lambda President 2; Phi Beta Lambda Sweetheart 1; Dean's List.

SYLVIA FLORES

Phi Theta Kappa 1,2; Phi Theta Kappa Vice-President 2; Texas State Education Association 1,2; TSEA Secretary-Treasurer 2; Baptist Student Union 1,2; BSU Vice-President 2; Student Discipline Committee secretary 1; Student Senator 1; College Choir 2; Dean's List.



JOE HERRERA

Student Government President 2; Spanish Club 1,2; Spanish Club President 2; Intramural Volleyball and Intramural Football 1; Newman Club 1; U.S. Air Force Four-years.

LISA CLAMON

Editor of the COUGAR GROWL 1,2; Vice-President of the Student Government 2; Student Senator 1; Co-Editor of COUGAR TRACKS 2; Co-Editor of the State Junior College Bulletin 2; Cactus Company 2; Phi Theta Kappa 2; Beta Phi Gamma President 2; Delta Psi Omega Secretary 2; Beta Phi Gamma Sweetheart 2; Journalism Club President 2; Dean's List.





CAROL BERCKENOFF

Phi Beta Lambda 1,2; Phi Beta Lambda Secretary 2; Contestant for Miss Future Business Executive 2; Dean's List.



BOBBIE LASITER

Dental Hygiene Club 1,2; Junior American Dental Hygienists Association 1,2; Dean's List.



FRANCES UNDERWOOD

Phi Beta Lambda Reporter 2; Dean's List.



ANITA AQUIRRE

Phi Beta Lambda 1,2; Phi Beta Lambda  
Business Manager 2; Dean's List.



RICHARD FOLEY

Student Senator 2; Student Discipline  
Committee 2; Intramural Basketball 1;  
Intramural Bowling 2.

JOLENE MEURET

Phi Theta Kappa 1,2; Phi Theta Kappa  
Secretary 2; Phi Beta Lambda 1,2; Dean's  
List.



BARBARA MUELLER

Student Senate 1; Senate Treasurer 2;  
Recreation Association 1,2; Phi Theta  
Kappa 2; Volleyball 1; Basketball 1,2;  
Badminton 1,2; Dean's List 1,2.



KITTY FOJTIK

Recreation Association 1,2 — Reporter 1;  
Phi Theta Kappa 1,2 — Reporter 1;  
Newman Club 1; Dean's List 1,2; Phi The-  
ta Kappa Sweetheart 2; Volleyball 2.



NANCY FUHRKEN

Phi Theta Kappa 1,2 — Historian 2; Beta  
Phi Gamma 2 — Treasurer 2; Journalism  
Club 2 — Treasurer 2; Stage Band 2; Stu-  
dent Life Committee 1; Cougar Growl  
Staff 2; Cougar Tracks — Editor 2;  
Dean's List 1,2.



# CATHY HAMNER

Choir 1,2 — Vice President 1, Secretary 2;  
Chorale 1,2; All-State Choir 1,2; Student  
Senate 2; Baptist Student Union 2; Dean's  
List 1; Oklahoma Play 1.





## *Campus Favorites*



*Mary Lee Dunn and Joe Herrera*

Because of their all-around winning personalities, spirit, and dedication to Bee County College, its students chose Mary Lee Dunn and Joe Herrera as their campus Favorites for 1970. Mary Lee served as a cheerleader at BCC while Joe led the students as President of the Student Association.

*First Runners Up*



*Barbara Garza*  
*and*  
*Jonathan Schulz*

*Second Runners-Up*



*Kurt Heil*

*and*

*Rosie Villagomez*



## *B.C.C.'s First Beau*



*Greg Alexander*

During the Annual Sweetheart Competition, Greg Alexander was chosen as Beau for the Cheerleaders. He was the honor of the first male ever to receive this title at BCC. Greg was a star member of the Cougar's Basketball Team.

## *In Dedication*

The students of the Journalism Department of Bee County College proudly dedicate the 1971 COUGAR TRACKS to Mrs. Judy Wall, director of public information and student publications. It is through her unselfish and endless efforts that this edition of BCC's yearbook was possible, and with deep appreciation that the COUGAR TRACKS staff bestows this honor upon Mrs. Wall.

During the past year, Mrs. Wall has served Bee County College as photographer, news distributor, journalism instructor, and advisor to the Journalism Club and the newspaper, COUGAR GROWL, as well as the yearbook. Our thanks to her cannot be expressed in words. We can only hope that this page can succeed where our words fail.



*Mrs. Judith Wall*



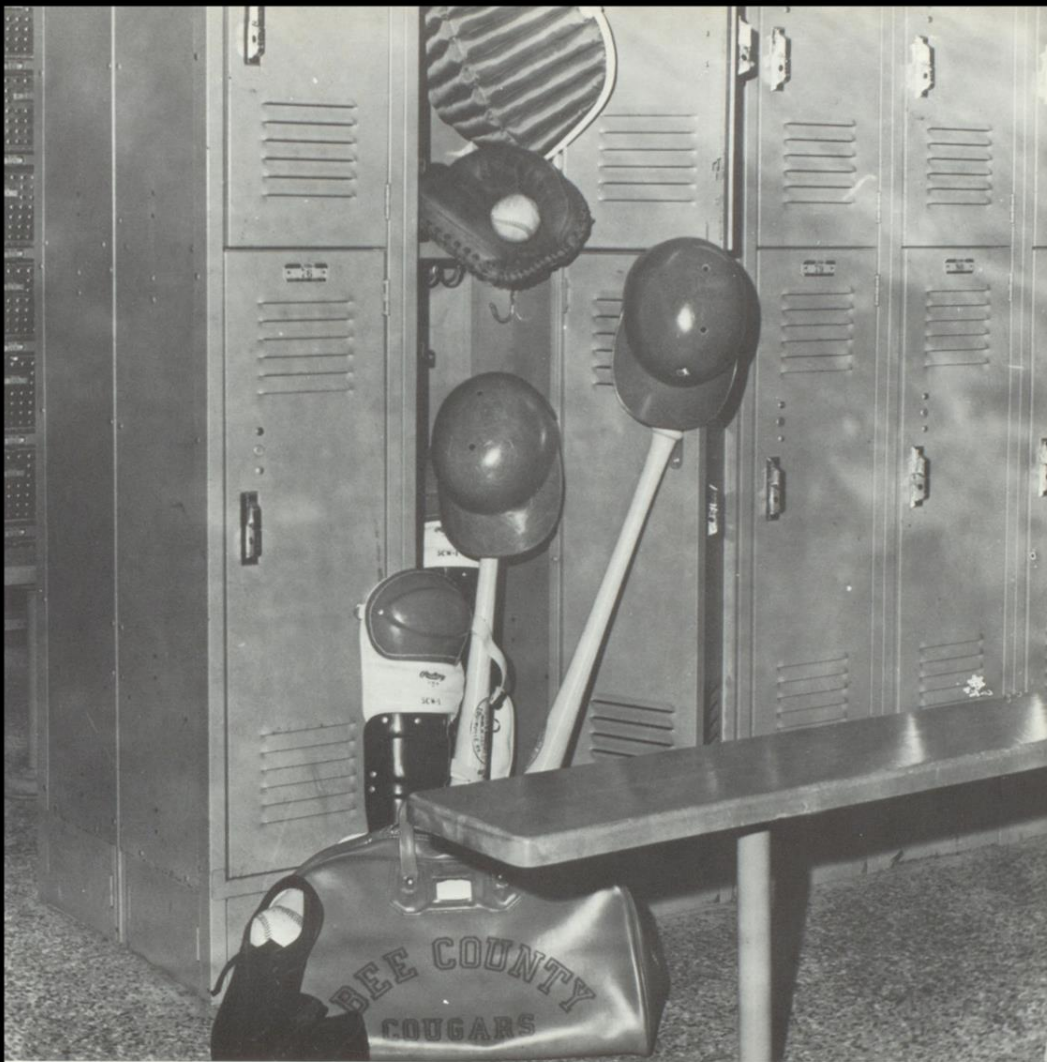

# *SPORTS*





## *First Winning*

### GREG ALEXANDER # 20

6'2" tall, 185 lbs. ... a sophomore from Michigan City, Indiana ... scored 524 points this season including 102 free throws ... he was chosen as cheerleader beau.

### ROY BILES # 40

6'4" tall, 200 lbs. ... a sophomore from Corpus Christi, Texas ... one of the most sought after players at Carroll High School making 1,056 career points and all district honors in 1969.

### CURTIS G. DILLION # 10

6'0" tall, 160 lbs. ... shortest player on the team ... scored 524 points ... 227 field goals ...

### RICHARD DOCTOR # 32

6'3" tall, 190 lbs. ... freshman from Sandusky, Ohio ... made 224 rebounds and a total of 229 points.

### MIKE HAHN # 30

6'3", 198 lbs. ... tallest member of the team ... freshman from Jackson, Mississippi ... 408 rebounds, 248 field goals, leading scorer at 574 pts.



### ARNETTE WILLIAMS

After serving his freshman year as an outstanding player took over management of BCC Cougars due to eligibility factor.

## Season For BCC



COACH JIM CAMPBELL

This year marked the first winning season for Coach Campbell and the Cougars. They topped the 500 mark with 18-15 season.

### BOBBY LEE LEVENE # 42

6'8" tall, 198 lbs. ... tallest member of the team ... freshman from Jackson, Mississippi ... 408 rebounds, 248 field goals, leading scorer at 574 pts.

### LARRY MABRY # 24

6'4" tall, 161 lbs. ... from Canton, Mississippi ... scored 303 points.

### DON PARKER # 12

6'2" tall, 180 lbs. ... from Geneseo, New York where he was two years all district and Honorable mention in state.

### PHILIP PARKER # 14

6'1" tall, 187 lbs. ... freshman from New York City ... named all state guard.

### BILL SMITH # 34

6'4" tall, 200 lbs as 1st substitute he acquired 119 rebounds and 95 points.

### GUADALUPE TRISTAN # 22

6'1" tall, 175 lbs. ... freshman from Texarkana, Texas ... scored 351 points and grabbed 290 rebounds.

# 1970-1971 BASKETBALL RESULTS

BCC		OPPONENT
93	Fort Sam	101
122	Concordia	77
69	San Jacinto	75
107	St. Philip's	88
58	St. Mary's J. V.	70
83	Pan American Frosh	73
106	Lackland A. F. B.	95
91	U. C. C. Frosh	89
100	St. Philip's	92
71 (SAC Tourn.)	St. Philip's	74
98 (SAC Tourn.)	College of the Mainland	45
83 (SAC Tourn.)	San Antonio College	91
100	U. C. C. Frosh	96
98	Fort Sam	102
83	Tyler	108
119	Kilgore	117
80	Henderson County	92
100	Lee	91
104	Schreiner	97
82	Blinn	95
82	San Antonio College	80
98	Wharton	74
101	Wharton	87
85	St. Mary's J. V.	74
90	San Jacinto	99
77	Lee	111
82	Schreiner	86
91	Blinn	68
79	Concordia	70
125	San Antonio College	98
61	Pan American Frosh	57
93	Hillsboro	102
73	Lee	79

B. C. C. SEASON TOTAL POINTS 2818 AVERAGE 90.9

OPPONENT SEASON TOTAL POINTS 2672 AVERAGE 86.1



## Cougars Show Winning Form



Kenneth "Tree" Williams a star Cougar is showing the "Tree" form that helped him score his season totals of 351 points and 290 rebounds. He is a freshman from Texarkana, Texas.



BCC Cougars shown penetrating the Warhawk Defense. After they established their hold on the lead, they never gave it up. Greg Alexander (20) in the TOP picture throws for a long basket. Ken Williams (44 LEFT) jumps above defenders for a shot at the basket. Bobby Luvane awaits results of battle between Greg and Warhawk opponent.

## *Cougars Defeat St.Philips of San Antonio*



**SINKS TWO** — Greg Alexander (20) the Cougar's leading scorer, jumps up to take two more pts. for BCC in their game against St. Philips. Cougars won 107-88.



**SEIZES REBOUND** — Cougar Richard Doctor (32) of Sandusky, Ohio grabs a rebound. Rebounding played a major role in the Cougar's win over St. Philips.

## BCC Cougars Off the Courts

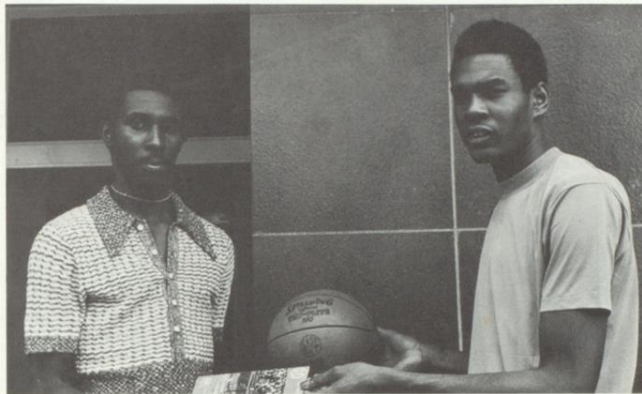

SHSU'S All American James Lister with Bobby. He and Curtis Dillon signed basketball scholarship agreements with Fort Sam Houston State University.



Cougars taking it easy while watching a baseball game.



"What you see is what you get!"



Doc and Curtis is relaxing after class.



Wrong Way, Bill.



The afternoon break is really spreading.



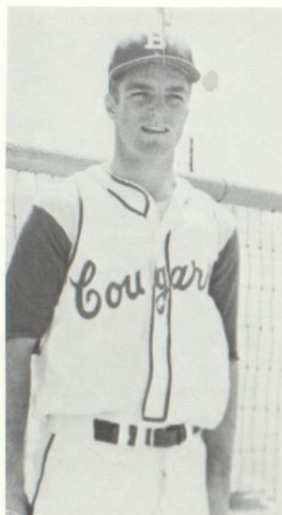

BILL BIPPERT

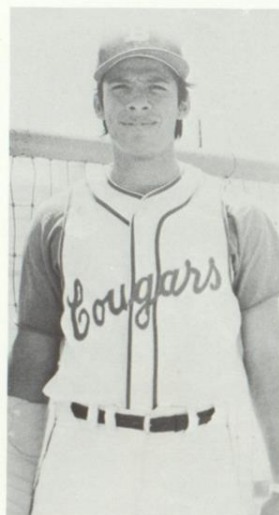

ROBERT DE LEON

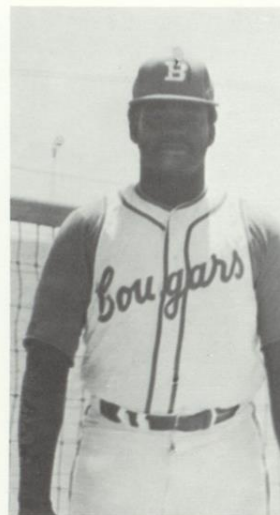

BILLY RAY NICHOLS



ROBERT CASTILLO

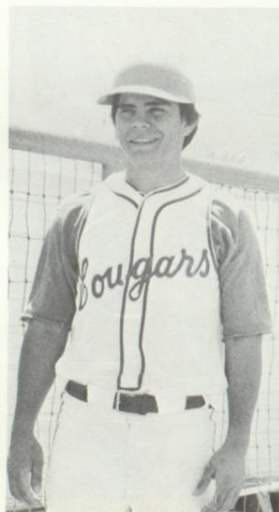

LARRY MORALES

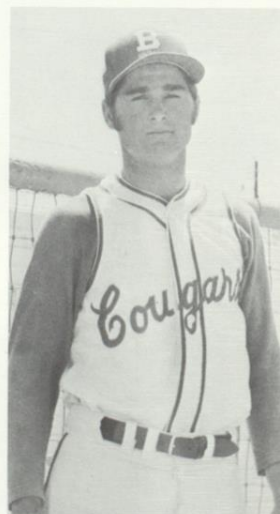

RONNIE PAWELEK

ROBERT POINDEXTER

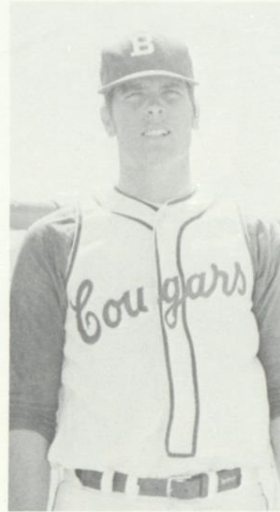

GARY VALENTA

LOUIS ZAMORA

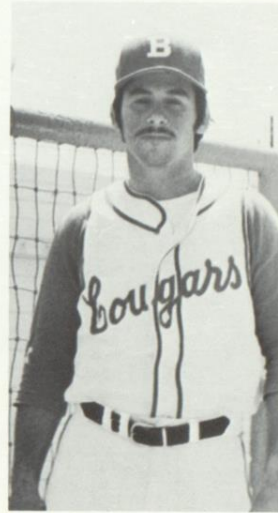

FRANK SALINAS

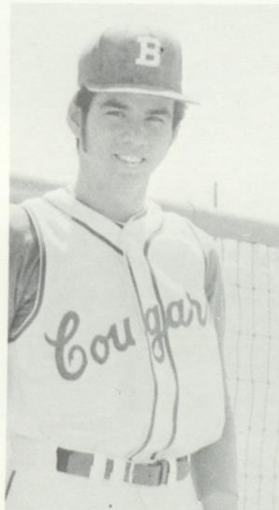
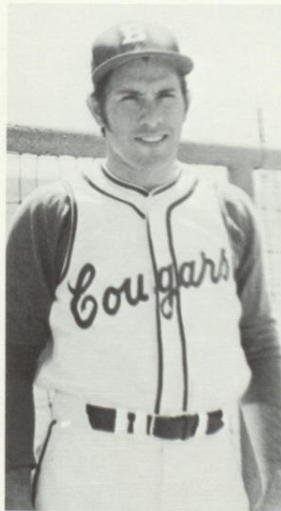

ERNEST VERA

CHESTER ZAMZOW

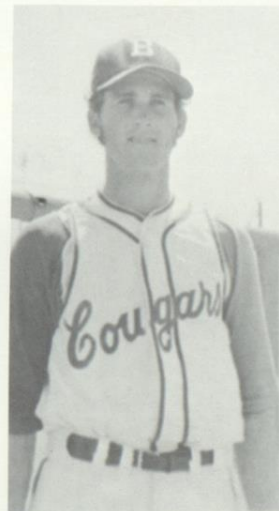

# *The Mighty Arm of the BCC Cougars and 1970-1971 Baseball Results*

## BCC

3  
1  
1  
5  
2  
2  
3  
4  
1  
1  
1  
1  
5  
7  
1  
1  
9  
6  
18

San Jacinto  
San Jacinto  
Blinn  
Blinn  
Temple  
Temple  
Wharton  
Wharton  
San Jacinto  
San Jacinto  
Temple  
Temple  
Blinn  
Panola  
Bapt. Christian  
Stephen F. Austin  
Concordia  
Wharton  
Concordia

## OPPONENT

8  
9  
9  
12  
1  
1  
6  
0  
12  
8  
4  
2  
20  
4  
11  
6  
1  
8  
2

BCC SEASON TOTAL POINTS 72

OPPONENT SEASON TOTAL POINTS 124



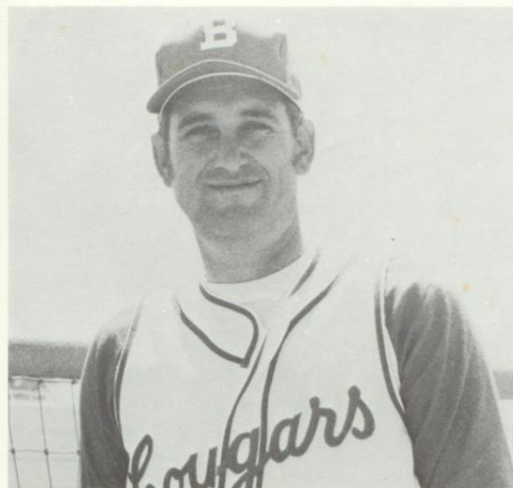

Head Coach, Jim Campbell.

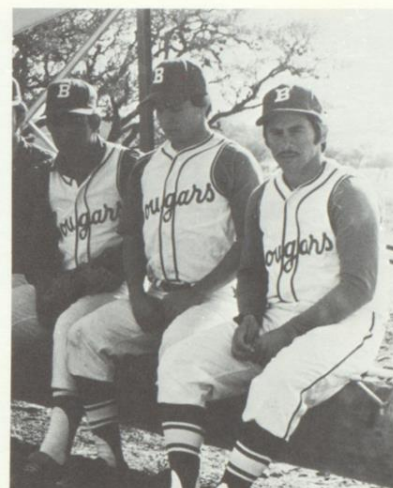

Come on fellows, it isn't that bad.

## *BCC Cougars Defeat Temple Jr. College*



"Strike one!"



"Who's got the ball?"



"That a boy — Poindexter — strike him out!"



"The seventh inning stretch."



A Cougar bites the dust.



"You're Out."



LEFT TO RIGHT — Yolanda Salinas, Sue Underdown, Mary Jo Easterling, Mona Miller, Nancy Stevens, Jenny Lovic, Carmen Parker, LaRue Morris, J'vone Coquette, and Barbara Mueller.



SOPHOMORE GREATS — Yolanda Salinas, Mona Miller, Nancy Stevens, and Barbara Mueller.



FRESHMAN PRODIGIES — Sue Underdown, Mary Jo Easterling, Carmen Parker, Jenny Lovic, LaRue Morris, and J'vone Coquette.



## Athletic Stars

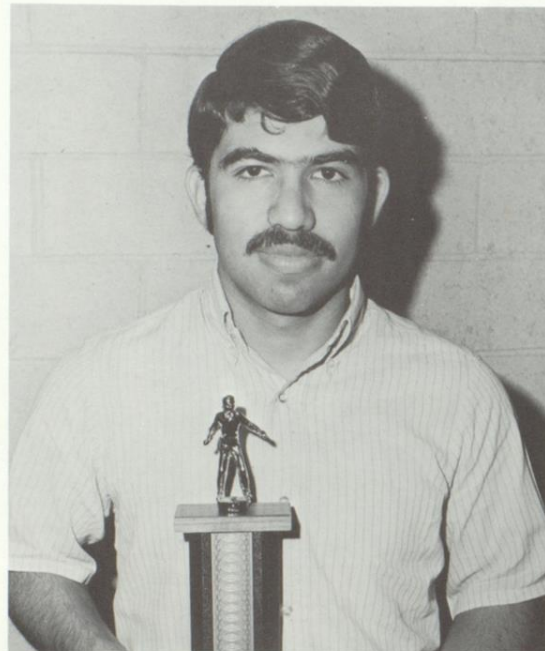

Arnoldo Trevino of Alice won a first place in Table Tennis.



Coach Brogdon shows his true form.



BCC's Girl's Badminton Team: Barbara Mueller, Nancy Stevens, LaRue Morris, and Vernice Haverla.



Dennis Standridge, LEFT, winner in men's singles and doubles at the Texas Intramural Badminton Tourney. John Davis won the consolation prize in a doubles match with Dennis.



Bee County College's Bowling Team won a third place in the Texas Intramural Athletic Association Bowling Championship. Members are: Henry Rosenbaum, Steve Jones, Norman Henneke, and not pictured Mike Flowers.



ARE YOU SURE THIS WON'T HURT?

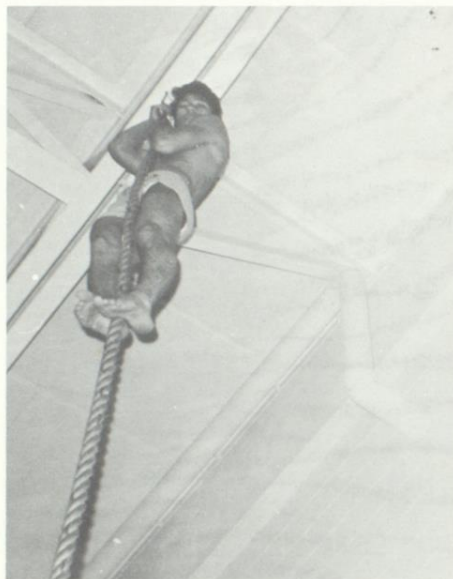

Coach, now what do I do?

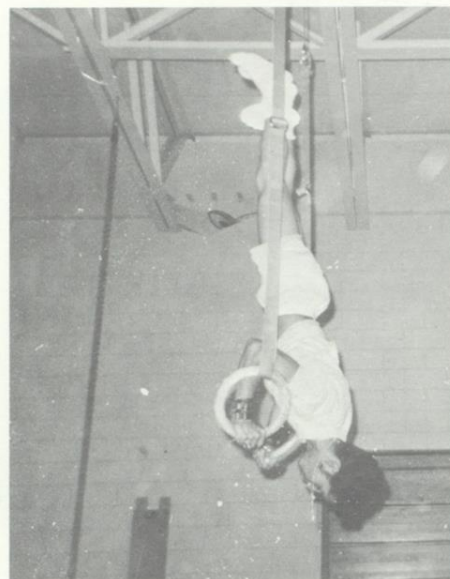

The world sure does look upside down.



Alley Oops



I guess the only way is down from here.



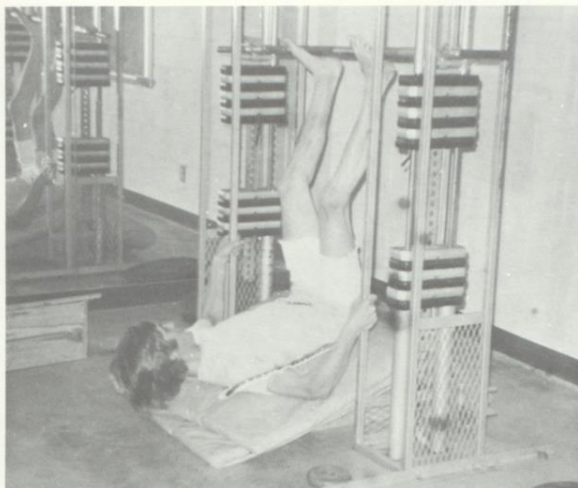

*Before  
and  
After*

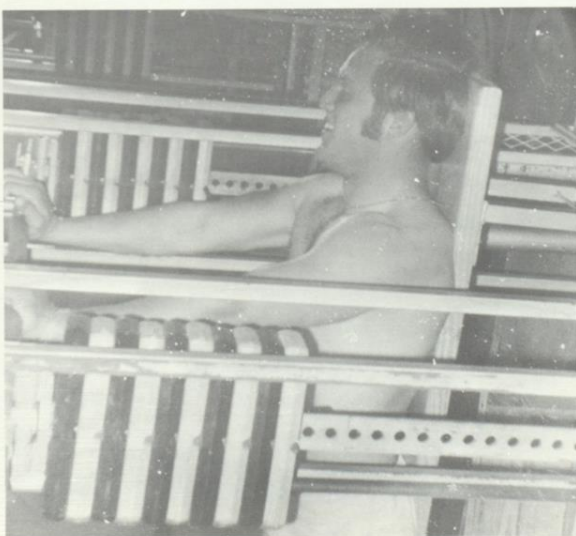

A true artist at work performing on the "straddle horse".

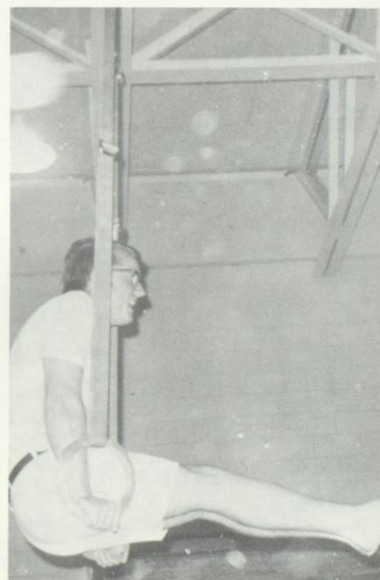

Let's get those toes pointed!

*Joe Hunter Field —*



A Marking of a New Era in Sports at Bee County College



# *ORGANIZATIONS*





# Agriculture Association

Helping to prepare men for leadership activities in the different areas of agriculture is the goal of the Agricultural Association. All members are interested in Agriculture as a profession.

The Agricultural Association annually has a fall and spring barbecue. They also invite representatives from colleges and universities to talk to sophomores in an attempt to encourage students to transfer to their institutions. This year Texas A&M, Teaxas A&I, and Texas Tech has representatives visit the BCC campus.



OFFICERS (L. TO R.) Rick Standridge, Ernie Rane, William Lohse, Wayne Hunt, Herbert Ball, and Kenneth Chandler.



PATSY RUSH, SWEETHEART.



L. TO R.: Kenneth Dug, Richard Dobie, Joe Ponich, Ernie Lane, Wayne Hunt, Dobson Sullivan, Richard Robie, Melvyn McFarland, and Herbert Ball. 2nd ROW: Ray Brown, William Lohse, Richard Standridge, Carl Von Dohlen, David Huser, Ellis McKinney, Kenneth Chandler, and Norberto Almaraz.

# Baptist Student Union

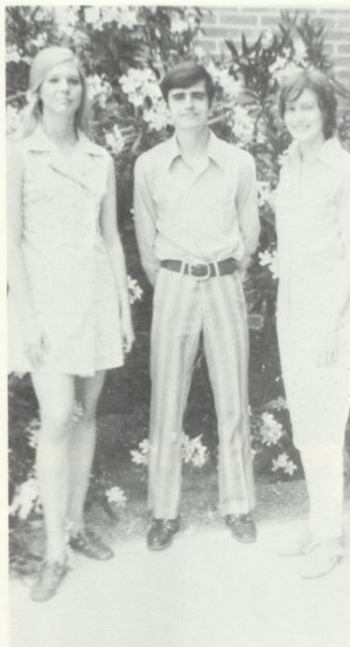

ONE WAY STAFF MEMBERS: Jenny Lovic, Richard Elam, and Carolyn Taylor.

Aiding in the spiritual, moral and intellectual development of students, the Baptist Student Union seeks to supplement the academic life. It provides inspiration, information and fellowship which creates the spiritual climate essential for Christian growth while in college.

Projects for the year included attendance at the BSU state convention in Dallas and Leadership Training Conference.

Members also attended several religious films. The BSU also started a publication on campus, ONE WAY, Published bimonthly.

In late March construction of the BSU building began. Completion is scheduled for fall, 1971, with facilities for recreation and classrooms, a kitchenette, workrooms, offices, a conference room, and a prayer room.

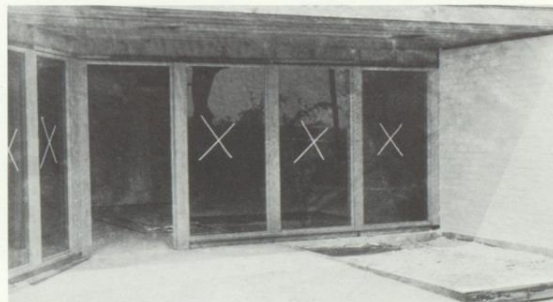

The new BSU Center to be completed for the fall.



DARNELL THIEDE, SWEETHEART.

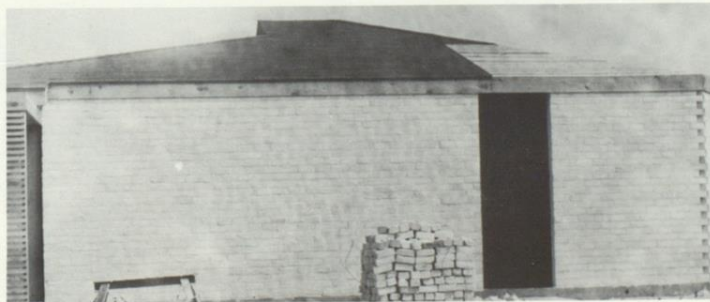

## Circle K



DONNA MCGILL, SWEETHEART.



OFFICERS: Joe Alexander, Mr. N. B. Tanner, Mike Flowers, Shep Nance, Joe Alexander, Charles Bauch.



MEMBERS: Joe Conno, Clayton Mercer, Wayne Harper, Mr. N. B. Tanner, Joe Alexander, Charles Bauch, Mike Flowers, Shep Nance, Lloyd Long.

Circle K is an international service organization for college men. Affiliated with the Kiwanis Club, the purpose of the club is to help with college activities, to perform projects which benefit the college or community and to aid with Kiwanis projects.

The Circle K Club at BCC was

organized three years ago, but had a hard time getting a footing until the spring semester of the past school year.

During the year, Circle K challenged the administration and faculty to a basketball game. Needless to say, the faculty members were a little out of shape for they lost 92-38.





## Choir and Chorale



CHORALE, L/R: Elvia Salazar, Tommy Lott, Cathy Hamner, Jane Idom, Tom Anderson, Mona Lisa Miller, Mary Jane Barrientes, Elias Casas, Joe David Dunn, Dick Elam.

The BCC Choir is composed of students interested in music and singing. The members sang in the Music Department Fall Concert, for the Rotary Club, and Beeville Music Club and participated in a concert in Woodsboro.

The Choir, along with the Spanish Club, visited Mexico during the Spring Holiday. This was the highlight of the year.

The Chorale is composed of a

select group of individuals chosen for their outstanding musical voice to perform not only for the school but also for the community.

The Chorale was very active in civic functions. They sang for various clubs — in and around Beeville. They participated in a Music Concert in Woodsboro and the Christmas Carol Festival at the Beeville First Baptist Church.



CHOIR, L/R: Marylee Dunn, Pat Crawford, Cheryl Staples, Guadalupe Jimenez, Cindy Wade, Becky Wiginton, Darnell Thiede, Jenny Lovic, Carol Engelking, Sara Villagomez, Evangeline Garcia, Baldina Arriola, Gloria Trujillo, Barbara Hanus; 2nd: Everett McAulay, Delta Hanna, Pat Gonzales, Barbara Garza, Emilio Muniz, Mary Alice Bellows, Johnny Villarrea, Stephanie Rodriguez, Tommy Lott, Sherry Porter, Mona Lisa Miller, Ponciano Martiner, Yolanda Turner, Pat Mullins, Rosie Villagomez, Richard Elam, Diane Marcarro, Joe Obrigon, Guadalupe Vasquez, Cathy Hamner, Martha Garcia, Enrique Calderon, Joe Flores, Louis Perez, Louis Zamora, Steve DeLunda; 3rd: Sammy Malina, Pat Juranek, David Stevenson, Mauro Pena, Paul Peterson, Kurt Heil, Larry West, Gann Gillilan, Joe Dunn, James Wilhite, John Davis, Martin Senf, Tene Quintero, Freddie Gomez.



Mrs. Hardcastle showing proper teasing method.



"Got Ya"

## *Cosmetology*



"Rub A Dub Dub — Three Men In the Tub".



Smile girls, you're on candid camera.



Oh nuts, another loose hair! loose.

# Vocational Nursing



STUDENTS: James Culver, Thomas Turnbull, Cruz Martinez. 2nd: Linda Cruz, Christine Simmons, Lula Sparks, Carol Perry, Lupe Ramos, Patricia Bayles, and Stephanie Schaefer. 3rd: Joan Boudreau, Virginia Martin, Joyce Comfort, San Juanita Martinez, Lorene Upton, and Dora Trevino. 4th: Olga Cardona, Halene Bearden, Hattie Jo Blanton, Brenda Younts, Carol Isaacks, and Helen Marie Smith.



Virginia Martin helping Mrs. Sandy Sands with her pillow.



OFFICERS: Mrs. Edna Van Allen, Director of Vocational Nursing, Helen Marie Smith, Patricia Bayles, and Halene Bearden.



## Student

The COUGAR GROWL is the Bee County College newspaper. It attempts to inform the students of campus happenings. The policy of the paper has been to express the views of everyone. Letters to the Editor and editorials were welcomed. Although the COUGAR GROWL was published inconsistently during the Fall Semester, it became a weekly for the first time during the Spring Semester. Due to his outstanding work and interest in the COUGAR GROWL, Mike Flowers was chosen as Editor for the 1971-1972 year.

### STAFF

Lisa Clamon — Editor  
 Alice Gray — Ass't. Ed.  
 Nancy Fuhrken — Reporter  
 Sara Villagomez — Reporter  
 Wayne Harper — Reporter  
 Mike Flowers — Reporter  
 Barbara Holbrook — Reporter  
 Lois Morgan — Typist  
 B. J. Clamon — Typist

Mrs. Judy Wall — Adviser



WAYNE HARPER



SARA  
VILLAGOMEZ



MIKE FLOWERS

## Cougar Growl

# Publications



ALICE GRAY (LEFT)  
NANCY FUHRKEN (RIGHT)

ANNE COX



BARBARA HOLBROOK



LISA CLAMON

The COUGAR TRACKS records the happenings at Bee County College with pictures and brief histories.

The staff of the COUGAR TRACKS attempted to include every phase of what happened this past year.

This year the name has been changed to corroborate with BCC's mascot. The staff has also strived to improve the format so everyone will enjoy thumbing through the book in years to come.

## STAFF

Nancy Fuhrken — Editor  
Lisa Clamon — Ass't. Editor  
Anne Cox — Staff Member  
Barbara Holbrook — Staff  
Alice Gray — Staff

Mrs. Judy Wall — Advisor

# Cougar Tracks

# Electronics Club



MEMBERS: William Shortner, Frank Salinas, Michael Newberry, Neal McBryde, Harvey Frenzel, John Dobson, Kenneth Chandler, Dennis Ruby and Anthony Dragon.



Mike hard at work?

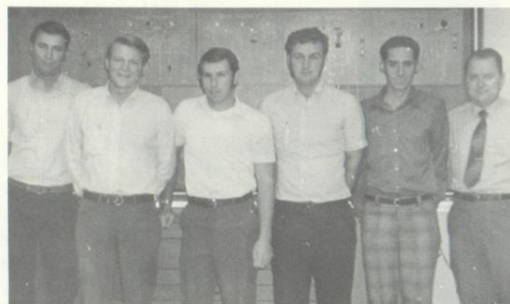

OFFICERS: L. TO R.: Anthony Dragon, Dennis Reiley, Frank Salinas, John Dobson, Michael Newberry, and Neal McBryde.



"The pause that refreshes".

The Electronic Club members put their heads together and created the winning sign in the Cheerleaders Spirit Contest. Twenty-five dollars were awarded to them for their outstanding work and creativity. Their sign consisted of a Cou-

gar shooting a basket with the ball leaving the cougar and going through the basket.

The club also took a trip to Dallas to visit Collins Radio. They also attended the IEEE Convention in Houston. The

Electronics Club sponsored an exhibit at NAS Chase Field's Open House.

Membership to this organization is open to any student interested in electronics.



# Engineering Club



VERA BOLDT, SWEETHEART.

The Engineering Club launched the year with a baby-blue Toyota Corolla. Although the car was not raffled until mid-January the club members worked several months selling tickets. They went to area towns and Chase Field Naval Base in an attempt to raise

money for their school project.

With the money earned, the Engineering Club devoted their full effort to landscaping the pond area. Due to their hard work and devotion, the pond has become one of the landmarks on campus.



LEFT — OFFICERS — E. Van Valkenburg, John Morgan, Bill Schroyer, Vernice Havela, Mary Beth Boldt, Randy Nelson, and Ray Schlitzkus.



L. TO R.: Everett Van Valkenburg, Paul Perez, Billy Ray Nichols, Randy Nelson, Mary Beth Boldt, Pat Gregorczyk, Bill Schroyer, Paul Zimmer, John Morgan, Vera Boldt, Barbara Holbrook, Vernice Havela, Richard Hinjosa, Robert Chamberlain, Adrian Yanta, Isidro Cruz, & Ray Schlitzkus.



# *Cactus Company and Delta Psi Omega*

The Cactus Company is the organization for all students interested in drama. Each year the club sponsors plays and helps backstage.

During the fall, the Cactus Company sponsored "Romanoff and Juliet."

They also sponsored a contestant in the Miss BCC pageant in October. During the spring, BCC was host to the UIL One-Act Plays Contest and all club members worked backstage to enable everything to go off without a hitch.



CARLEEN FROLING,  
SWEETHEART.



CHERYL STAPLES, SWEETHEART.

The honorary dramatic fraternity, Delta Psi Omega gives students adequate recognition for their work in promoting college theatre. The fraternity held two initiations this year and had 10 members.

Delta Psi Omega also helped with the production of Sul Ross' "LUV" and "Romanoff and Juliet." In addition to helping with these plays, the fraternity helped produce two district UIL One-Act Plays Contests. They also had a representative in the Miss BCC pageant.



MEMBERS: Robert Barlow, John Davis, Lisa Clamon, and Carleen Froling.

## *Nurse's Aid*

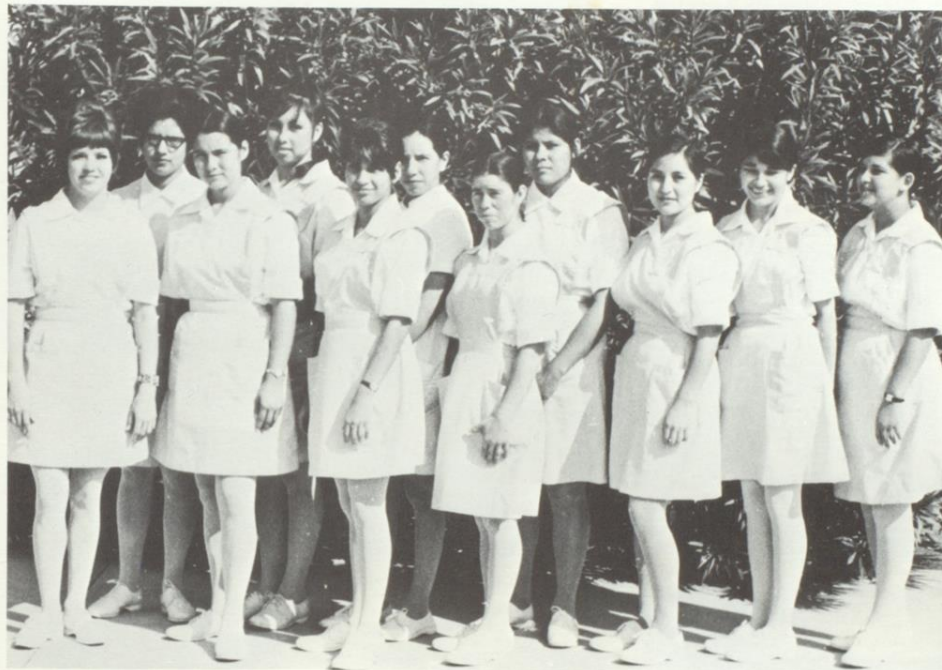

NURSES AIDS — (LEFT TO RIGHT) Margarita Henandez, Alicia Guerra, Thomasa Longoria, Sylvia Segovia, Esmeralda Barrera, Viola Gonzales, Elsa Gomez, Mary Helen Estrada, Gloria Segura, Mary Lou Gonzales, and Gloria Chapa.



# Dental Hygienist Association

The Dental Hygiene Association is composed of freshman and sophomore girls taking the two year Dental Hygiene course. On a rotating basis, the girls are assigned patients at the US Naval Air Station at Chase Field. To obtain a Dental Hygiene license, the girls must complete the required curriculum at BCC and then pass a National and State Board examination.

During the year the Dental Hygiene Association entered a sign in the Cheerleader Spirit Contest. They attended the Texas State Dental Convention and visited the University of Texas Dental Branch at Houston. The Club is a Branch of the American Jr. Dental Hygienists Association.



FRESHMAN: (L. TO R.) Rosalinda Lomas, Mary Ann DeLuna, Karen Bachmeyer, Sandra Kenedy, Betty Sturrock, Lori Smith, Debbie Denn, Patty Klepac, Pat Nunn, Marion Olsen, Yolanda Minetti.

SOPHOMORES: (L. TO R.) Sally Garcia, Eldimira Garza, Carol Kroll, Dera Koenig, Ginny Picha, Margaret Huff, Bonnie Lasiter, Marilyn Dixon, Eugenia Carrizales, Mary Lou Zamora, Joelyn Anderson, Dr. Allen Lasiter, and Linda Freeman.



Now don't bite down.



Look at my new toy.



Say ahhhhhhhhh!

# Cheerleaders



"Don't argue with me Joe — You're outnumbered."

Each year during the Fall Semester students are chosen to represent the school at all basketball games. Elected by the student body, they are responsible for getting student support for the Cougars. These cheerleaders, usually taken for granted, practice their yells for hours a day, then come before

the student body as "Spirit Builders".

These five individuals traveled with the team and supporters to various colleges. The Cheerleaders also received charms presented to them on behalf of the Student Government.

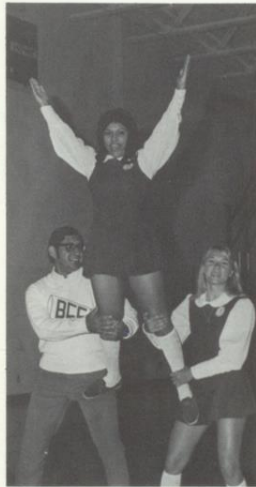

Look! We Did It.



L/R: Marylee Dunn, Mary Helen Muniz, Marilyn Meischen, Joe Rincon and Carleen Froling.



Anyone Know a Cheer?

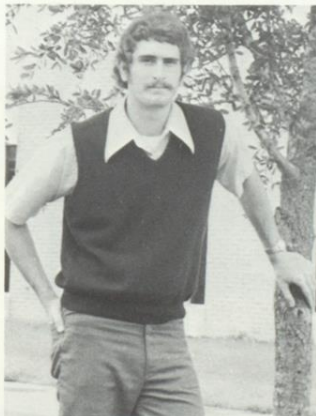

Greg Alexander, Beau.



The beginning of a disaster.

## Journalism Club — Beta Phi Gamma

The Journalism Club was established this year for all students interested in journalism. All members worked on the annual or newspaper.

Several outstanding members were invited to join Beta Phi Gamma, the national honor fraternity. Those eligible for membership had to be a member of the J Club and be active on the annual or paper. Beta Phi Gamma raised money for a new typewriter with several bake sales.



Judy Wall, Advisor.



OFFICERS: Lisa Clamon, Alice Gray, Wayne Harper and Nancy Fuhrken.



MEMBERS: Barbara Holbrook, Dick Elam, Sharon Taylor, Lisa Clamon, Alice Gray, Nancy Fuhrken, Sara Villagomez, Anne Cox. Not pic — Wayne Harper and Mike Flowers.



LISA CLAMON, SWEETHEART.



## Stage Band

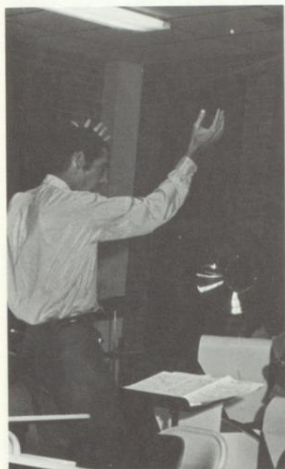

Everett McAulay, leader.



MEMBERS: Paul Peterson, Pat Juranek, Chris Walker, John Carpenter, David Flores, Darnell Thiede, Jesse Toscano, Cindy Wade, Cathy Hamner, C. B. Turner, Janice Zoller, Tommy Lott, David Stevenson, Emilio Muniz, Steve DeLuna, Nancy Fuhrken, Joe Henry Lopez, and Praxedias Jiminez.

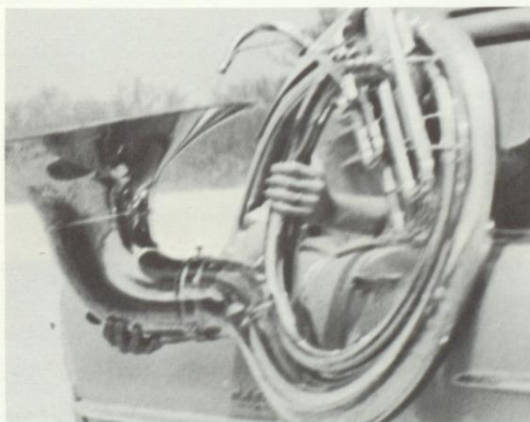

THE CLASSIC TUBA.



Students interested in playing a musical instrument composes the Stage Band. This year they played for the Miss BCC Pageant, in the Music Department Concert, and in the Woodsboro Concert. The Stage Band also attempted to foster spirit by playing at five basketball games — four at home and one in Kerrville.





Mr. Damerau, Sponsor

The BCC Spanish Club Los Conquistadores, is one of the recent organizations formed on campus for it is in its second year of existence. The purpose of the club is to promote interest in the Spanish Language, customs, and culture.

In October, the Spanish Club sponsored the Spanish dance with a Halloween theme. November marked the Spanish Teacher's Conference held at BCC. The Club members acted as host. Because of Mr. Norman Damerau's efforts toward making the meeting an interesting and varied program, he received a plaque presented to him from the National Secretary of the American Association of Teachers of Spanish and Portuguese. During the Spring Holiday, Los Conquistador members and Choir members went to Mexico.

## *Los Conquistadors*



Manuela Garza, Benny Puente, Pete Flores, Sylvia Trejo, Rose Linda Estrada, Joe Herrera, Cynthia Rivera, Guadalupe Gonzales, Yolanda Trevino, Joe Henry Lopez, Ethelina Montemayor, Norman Damerau.



Joe Herrea, Yolanda Trevino, Rose Linda Estrada, Norman Damerau.

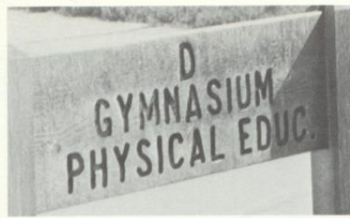

## Recreation Association



LEFT TO RIGHT: Ralph Moreland, Benny Puente, Larue, Morris, Nancy Stevens, Mary Quintanilla, Guadalupe Garcia, Joe Alexander, Kitty Fojtik, Barbara Mueller, Mary Jo Easterling.



OFFICERS: Ralph Moreland, Larue Morris, Nancy Stevens, Mary Quintanilla, Mrs. M. Lucke, Barbara Mueller, Joe Alexander.



MARY QUINTANILLA, SWEETHEART.

The Recreation Association has been an active organization in the field of athletics. They were host of the State Mens Volleyball Tournament, Gymnastics Clinic, High School Volleyball Tournament and other athletic activities.

Four members attended a state convention in Dec. where they

learned ideas to improve their club. Two of their members and their sponsor gave up their Christmas holiday to attend a workshop for Gymnastics and Basketball. The Recreation Association also donated money to the Texas Commission for Intercollegiate Athletics for Women in order to further women sports in Texas.



## Student Senate

The Student Government Association, commonly referred to as the Senate, is composed of freshman and sophomore students elected by the student body in the fall. These students work to make BCC a better college.

The Senate sponsored several dances on the BCC campus. Among them were two Al Dean dances, a Kustoms Dance, the Homecoming Dance, and the Presidential Ball.

Annual events sponsored by the

Senate are the Miss BCC Pageant, Western Day, Gentle Thursday, and the election of next year's president and vice-president. As a first this year, buses traveled to most out of town basketball games under the sponsorship of the Senate.

Several members attended the Regional Convention in Kerrville and the State Convention hosted by Angalena Jr. College in Lufkin. BCC was the '70-'71 editor of the BULLETIN, executive Notes.

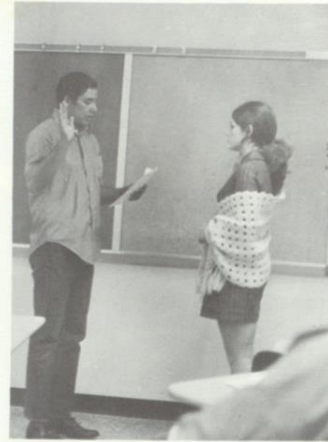

Joe Herrera swearing Lisa Clamon in as Vice-president.



The Senate's outstanding contribution to BCC's future was the establishment of an election code and a rewritten Constitution.



(L. TO R.) FRESHMAN: Jesse Toscano, Merri Longoria, Sharon Taylor, Kirk Hiel, Cynthia Rivera, and Sylvia Trejo.



(L. TO R.) SOPHOMORES: Cheryl Staples, Ramona Memdoza, Billie Jean Clamon, Lisa Clamon, Patricia Gonzales, Joe Herrera, Raul Garcia, Glen Swierc, Cathy Hamner, Barbara Mueller, Vernita Mattox, and Joe Alexander.



MERRI LONGORIA, SWEETHEART.



(L. TO R.) Barbara Mueller, Lisa Clamon, Rayburn Hill, Joe Herrera, and Vernita Mattox.



Joe and Diana discussing the coming year.



LEFT TO RIGHT — Norma Moreno, Glenn Swierc, Mary Jolene Meuret, Anita Aguirre, Maria Cuellar, Carol Berckenhoff, Nancy Heinrich, Lucille Klavemann, Alice Alaniz, Regina Schlinke, Vernitta Mattox, Rosemary Kowalik, Donald Strauss, Raymond Figueroa, John Hodges, Romona Mendoza, Guadalupe Jimenez, Irma Benavidez, Mary Lou Ramirez, Francis Underwood, Mary Calderon, Kay Harris, Vi Shirey.

## *Phi Beta Lambda*

Phi Beta Lambda, the business orientated club had its most active year. Workshops with guest speakers, teas, fund raising projects and campus participation were among their main activities.

The workshops included a Parliamentary Procedures Workshop, the College Town Hall Meeting and a Telephone Techniques Workshop. The club honored the faculty with a Christmas Tea, all business alumni with an Alumni Tea and all secretaries with a Secretarial Tea during Secretarial Week. As Fund raising projects, the members made and sold Christmas wreaths, candy and raffled off a radio Phi Beta Lambda was also active in campus activities. They entered a poster the Spirit Contest, sponsored a contestant in the Miss BCC pageant and organized a style show.



A panel member of the Texas Manufacturer's Asso. rapping with students.







Vernita Mattox, modeling in the fashion show.

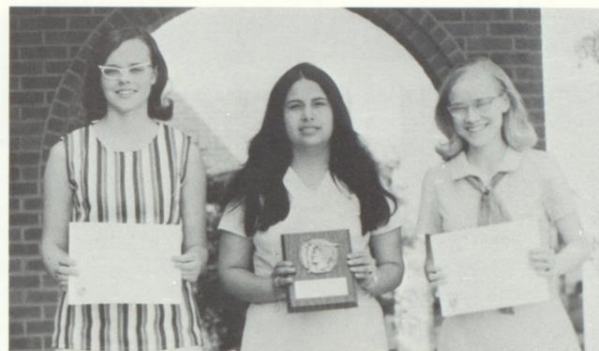

Carol Berkendoff, Ramona Mendoza, and Jolene Meuret show awards they won at state meetings.



C. T. Matthew, panelist.



Telephone representative.



KAY HARRIS, SWEETHEART.



Southwestern Bell Representatives, Mrs. Wilmoth, Mrs. Shirey, and Ramona Mendoza Explaining proper telephone habits for secretaries.

# Phi Theta Kappa

The Rho Lambda Chapter of Phi Theta Kappa was organized four years ago, with this past year as its most active. The object of Phi Theta Kappa is the promotion and recognition of scholarship. Even more important is the encouragement of those elements of character which makes scholarship an effective goal.

The members of PTK were active in school activities. They



TOP/BOTTOM: B. Bleeker, Frank Jones, Darnell Thiede, Lisa Clamon, Sherry Porter, Darnet Harrod; Wayne Harper, Joe Alexander, Cindy Wade, Barbara Mueller; Sylvia Flores, Sharon Taylor, Robin Berry, Jolene Meuret; Kitty Fojtik, Nancy Furken, Barbara Holbrook, Marylee Dunn; Larue Morris, Susan Lemley, Anne Cox and Joe David Dunn.



LEFT TO RIGHT: Barbara Mueller, Anne Cox, Bertha Crider and Jean Gillilan.



KITTY FOJTIC,  
SWEETHEART.



Yolanda presents Dr. Webber with a gift for speaking at the Fall Initiation.



OFFICERS: Nancy Fuhrken, Barbara Holbrook, Jolene Meuret, Betty Blecker, Yolanda Salinas, Kitty Fojtik, and Sylvia Flores.



The typical intellectual look for Rho Lambda.



Ginny Roberson serves Miss Blecker a sample of the punch.

sponsored a contestant in the Miss BCC Pageant, a Mac Pollard Dance and a sign in the Cheerleader Spirit Contest. They also helped with the Spanish Teachers Conference and the History Contest. The members also honored the faculty with their annual Christmas Tea.

Eleven members and their spon-

sors attended the Texas Phi Theta Kappa Convention hosted by Navarro Jr. College in Corsicana.

Each year Phi Theta Kappa holds a Fall and Spring Initiation. During the Fall initiation four sophomores were brought into the fraternity with Dr. Paul Webber as guest speaker. Twenty-two fresh-

men and sophomores were initiated in the Spring. Guest speaker for this event was Bill Black, Texas State President of PTK.

A highlight of the year was the presentation of honorary membership to Miss Betty Blecker, PTK sponsor.



# Texas Student Education Association



JANIE RAMIREZ,  
SWEETHEART.

The Texas Student Education Association is an organization for college students who will pursue the teaching profession. It is affiliated with the Texas State Teacher Association and the National Education Association. This year's TSEA Chapter 72, received the Emphasis '71 Honor Award and second runner-up for Outstanding Junior College Chapter. These awards were given as a result of their activities. They entered a poster in the Spirit Contest, and a contestant in the Miss BCC Pageant. Several members attended the Texas A&I Area IX Conference and State Convention in Dallas. During American Education Week each teacher found a red apple on their desk.



FIRST ROW — Frank Jones, Benny Puente, Albert Garcia, Louis Perez, Sammy Molina, Paul Alcorta 2nd. Irene Villarreal, Janie Ramirez, Sylvia Garza, Hilda Ramirez, Rose Estrada, Yolanda Trevinio, Sylvia Sanchez, Yolanda Salinas. 3rd. Lupe Tristan, Praxedis Jiminez, Sylvia Flores, Adelfina Perez, Carol Engelking, Lupe Gonzales, and Joyce Meitzen.



OFFICERS: Benny Puente, Albert Garcia, Sylvia Flores, Janie Ramirez, Carol Engelking, Yolanda Salinas, Sammy Molina, and Joyce Meitzen.



# *FACES*

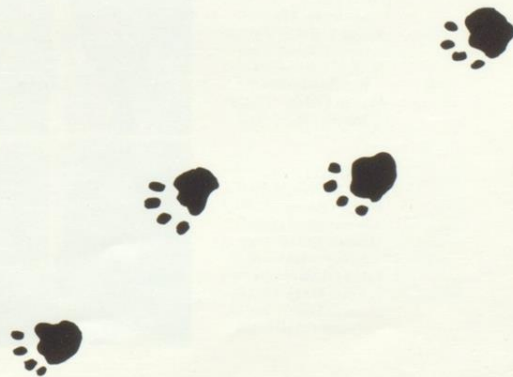

Joe Alexander  
Beeville, Texas  
Patricia Alvarado  
Beeville, Texas  
Tommy Anderson  
Beeville, Texas  
Marilyn Bellows  
Three Rivers, Texas  
Robin Berry  
Beeville, Texas



Carroll Blaschke  
Nordheim, Texas  
Larry Blauwkamp  
Beeville, Texas  
Mary Beth Boldt  
Yorktown, Texas  
James Burch  
Sinton, Texas  
Enrique Calderon  
Alice, Texas



Juventino Calderon  
Alice, Texas  
Mary Elizabeth Calderon  
Alice, Texas  
J'Vone Coquat  
Three Rivers, Texas  
Virginia Cuellar  
Beeville, Texas  
Patricia Davis  
Kenedy, Texas



Robert DeLeon  
Victoria, Texas  
Joe David Dunn  
Beeville, Texas  
Marylee Dunn  
Tuleita, Texas  
Michael Dworaczyk  
Karnes City, Texas  
Mary Louise Dybowski  
Kenedy, Texas

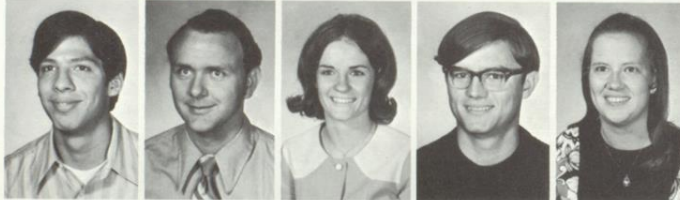

Raymond Figueroa  
Alice, Texas  
David Flores  
Skidmore, Texas  
Wilma Flores  
Goliad, Texas  
Michael Flowers  
Beeville, Texas  
Marion Fulton  
Kenedy, Texas



Beth Garcia  
Goliad, Texas  
Barbara Garza  
Woodsboro, Texas  
Manuela Garza  
Refugio, Texas  
Sylvia Garza  
Alice, Texas  
Linda Gilbert  
Tynan, Texas







Alfredo Gomez  
Sinton, Texas  
Lupe Gonzales  
Beeville, Texas  
Brenda Goynes  
Goliad, Texas  
Joe Guerrero  
Sinton, Texas  
Theresa Guzman  
Beeville, Texas



Kay Harris  
George West, Texas  
Danette Harrod  
George West, Texas  
Vernice Haverlah  
Orange Grove, Texas  
Kurt Heil  
Yorktown, Texas  
Nancy Heinrich  
Yorktown, Texas



Charles Henning  
Refugio, Texas  
Ronnie Henning  
Refugio, Texas  
Jack Henshall  
Beeville, Texas  
Floyd Hughes  
Alice, Texas  
Lupe Jimenez  
Tynan, Texas



Frank Jones  
Beeville, Texas  
Lucille Klavemann  
Orange Grove, Texas  
Ellen Koehler  
Beeville, Texas  
Rosemary Kowalik  
Hobson, Texas  
Jim Kurtz  
Beeville, Texas



Terry Lamprecht  
Yorktown, Texas  
Susan Lemley  
Oakville, Texas  
Merri Longoria  
Beeville, Texas  
Adriana Lopez  
Three Rivers, Texas  
Mary Ann Lopez  
Karnes City, Texas



Jenny Lovic  
Beeville, Texas  
Kathy Majefski  
Runge, Texas  
Margot Martinez  
Alice, Texas  
Ponciano Martinez  
Runge, Texas  
Michael McCallum  
Beeville, Texas

Tommy Meador  
Yorktown, Texas  
Marilyn Meischen  
Orange Grove, Texas  
Samuel Molina  
Poteet, Texas  
Ethelina Montemayor  
Gregory, Texas  
Norma Moreno  
Sinton, Texas



Lois Morgan  
Beeville, Texas  
Larue Morris  
Pettus, Texas  
Randy Nelson  
Sinton, Texas  
Shirley Neutzler  
Nordheim, Texas  
Billy Ray Nichols  
Sinton, Texas



Josie Ochoa  
Nordheim, Texas





Bernaldo Pena, Jr.  
Beeville, Texas  
Debby Peterson  
Kenedy, Texas  
Elden Price  
Beeville, Texas  
Sherry Porter  
Kenedy, Texas  
Carolyn Puckett  
Beeville, Texas



Evelyn Rackley  
Sinton, Texas  
Robert Ramirez  
Mathis, Texas  
Cynthia Rivera  
Alice, Texas  
Mary Rodriguez  
Refugio, Texas  
Sylvia Rodriguez  
Berclair, Texas



Patsy Rush  
Rockport, Texas  
Freddy Salazar  
Beeville, Texas  
Mamie Salazar  
Beeville, Texas  
Diana Sandoval  
Alice Texas  
Regina Schlinke  
Sinton, Texas



Sheila Seger  
Beeville, Texas  
Marty Senf  
Sinton, Texas  
Mary Jon Shelton  
Goliad, Texas  
Joe Sotello  
Pleasanton, Texas  
Gary Sumners  
Beeville, Texas



Sharon Taylor  
Beeville, Texas  
Darnell Thiede  
Tuleta, Texas  
Sylvia Trejo  
Alice, Texas  
Gloria Trujillo  
Sinton, Texas  
Sue Underdown  
George West, Texas



Sharon Voelkel  
Nordheim, Texas  
Carl Von Dohlen  
Goliad, Texas  
Cindy Wade  
Tuleta, Texas  
Linda Weyandt  
Beeville, Texas  
Chester Zamzow  
Three Rivers, Texas



Anita Aquirre  
Kenedy, Texas  
Alice Alaniz  
Sinton, Texas  
Anna Arnold  
Sinton, Texas  
Herbert Ball  
Berclair, Texas



Patricia Bayles  
Beeville, Texas  
Halene Bearden  
Beeville, Texas  
Mary Alice Bellows  
Three Rivers, Texas  
Irma Benavides  
Mathis, Texas



Carol Berckenhoff  
Yorktown, Texas  
Hattie Jo Blanton  
Goliad, Texas  
Vera Boldt  
Yorktown, Texas  
Joan Bourdreau  
Three Rivers, Texas



Gloria Butler  
Beeville, Texas  
Peggy Canion  
Sinton, Texas  
Rolando Cantu  
Alice, Texas  
Loga Cardona  
Mathis, Texas



Eugenia Carrizales  
Normanna, Texas  
Gloria Chapa  
Pettus, Texas  
Billie Jean Clamon  
Sinton, Texas  
Lisa Clamon  
Beeville, Texas



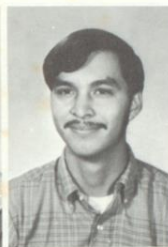

Ena Clarke  
Beeville, Texas  
Dick Cobb  
Beeville, Texas  
Edward Collier  
Beeville, Texas  
James Culver  
Beeville, Texas



Joyce Comfort  
Goliad, Texas  
Anne Cox  
Beeville, Texas  
Linda Cruz  
Pawnee, Texas  
Bennie Davis  
Kenedy, Texas

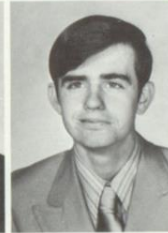

John Davis  
Beeville, Texas  
Barbara Dickinson  
Skidmore, Texas  
Claude Drzymala  
Stockdale, Texas  
Richard Elam  
Beeville, Texas



Mary Estrada  
Kenedy, Texas  
Sylvia Flores  
Skidmore, Texas  
Kitty Fojtik  
Beeville, Texas  
Richard Foley  
Sinton, Texas



Linda Freeman  
Refugio, Texas  
Carlene Froling  
Tuleta, Texas  
Gloria Fuentes  
Three Rivers, Texas  
Nancy Fuhrken  
Orange Grove, Texas

Albert Garcia  
Taft, Texas  
Angie Garcia  
Tynan, Texas  
Evangelina Garcia  
Tynan, Texas  
Sally Garcia  
Sinton, Texas



Rita Gayton  
Woodsboro, Texas  
Erasmio Gonzales  
Runge, Texas  
Mary Gonzales  
Pettus, Texas  
Hila Goggins  
Beeville, Texas



Elsa Gomez  
Karnes City, Texas  
Roel Gonzales  
Mathis, Texas  
Alice Gray  
Sinton, Texas  
Robert Griffin  
Beeville, Texas



Alice Guerra  
Kenedy, Texas  
Wayne Harper  
Beeville, Texas  
Elizabeth Henshall  
Beeville, Texas  
Margarita Hernandez  
Kenedy, Texas



Joe Herrera  
Alice, Texas  
Barbara Hessong  
Pettus, Texas  
Charles Hodge  
Beeville, Texas  
Barbara Holbrook  
Sinton, Texas







Nancy Howlett  
Beeville, Texas  
Margaret Huff  
Harlingen, Texas  
Carol Isaacks  
Beeville, Texas  
Stephen Jones  
Beeville, Texas



Dera Koenning  
Alice, Texas  
Ernie Lane  
Sinton, Texas  
Augustine Lara  
Sinton, Texas  
Bobbie Lasiter  
Beeville, Texas



Tommie Longoria  
Runge, Texas  
Armand Manka  
Hobson, Texas  
Virginia Martin  
Beeville, Texas  
Claudia Martinez  
Beeville, Texas



Cruz Martinez  
Beeville, Texas  
San Juanita Martinez  
Berclair, Texas  
Ramona Mendoza  
Karnes City, Texas  
Jolene Meuret  
Yorktown, Texas



Mona Lisa Miller  
Beeville, Texas  
Steve Moses  
Refugio, Texas  
Barbara Mueller  
Runge, Texas  
Roy Mueller  
Yorktown, Texas

David Naylor  
Three Rivers, Texas  
Terry Nutt  
Skidmore, Texas  
Elida Olbera  
Sinton, Texas  
Ronald Pawelek  
Hobson, Texas



James Pawlik  
Sinton, Texas  
Adelfina Perez  
Three Rivers, Texas  
Carol Perry  
Goliad, Texas  
Paul Peterson  
Beeville, Texas



Genevieve Picha  
Sinton, Texas  
Mary Quintanilla  
Tilden, Texas  
Hilda Ramirez  
Beeville, Texas  
Janie Ramirez  
Beeville, Texas



Maria Ramirez  
Beeville, Texas  
Lupe Ramos  
Bayside, Texas  
Ronnie Reeves  
Beeville, Texas  
John Richardson  
Beeville, Texas

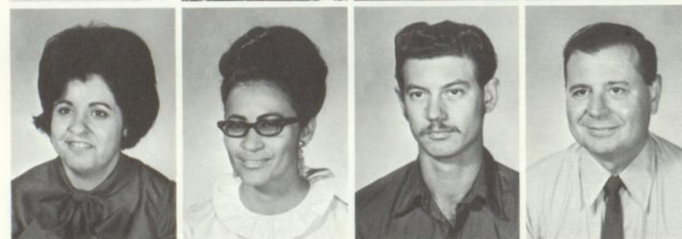

Joe Rincon  
Beeville, Texas  
Manuel Salinas  
Beeville, Texas  
Sylvia Sanchez  
Beeville, Texas  
Stephanie Schaefer  
Woodshoro, Texas





Jonathan Schulz  
Karnes City, Texas  
Gloria Segura  
Karnes City, Texas  
Edén Serrano  
Beeville, Texas  
Christine Simmons  
Goliad, Texas



Helen Marie Smith  
Refugio, Texas  
Lula Sparks  
Beeville, Texas  
Richard Standridge  
Skidmore, Texas  
Cheryl Staples  
Tuleta, Texas



Donald Strauss  
Yorktown, Texas  
Glenn Swierc  
Hobson, Texas



THE BEGINNING OF THE END.



# Do You Recognize These Feet As Yours?



S. P. Swinney  
Beeville, Texas  
Dora Trevino  
Beeville, Texas  
Tom Turnbull  
Beeville, Texas



Lorene Upton  
Beeville, Texas  
Ethel Valenzuela  
Woodsboro, Texas  
Lupe Vasquez  
Orange Grove, Texas  
Ernest Vera  
Yorktown, Texas



Rudy Villa  
Yorktown, Texas  
Rosie Villagomez  
Mathis, Texas  
Sara Villagomez  
Mathis, Texas  
Myra Walters  
Pettus, Texas



Glenn Weischwill  
Yorktown, Texas  
Allen Yanta  
Hobson, Texas  
Brenda Younts  
George West, Texas  
Mary Lou Zamora  
Kenedy, Texas





BACKERS





ISAACKS GULF  
SERVICE

Across From  
College

358-9975

We Cater To The  
College Students



BALLARD DRUG STORE

JOE RICHARDS, Owner

Phone FL 8-1420      Beeville, Texas

Congratulations and  
Best Wishes  
to the  
Faculty and Students  
of  
Bee County College  
From



Beeville, Texas

Phone 358-3346

CONGRATLATIONS TO BCC AND ALL ITS STUDENTS



YOU ARE ALWAYS WELCOME TO DROP BY AND VISIT WITH US. SHOP EACH DEPARTMENT. WE HAVE  
THE LATEST IN ALL FASHIONS AND STYLES.



BEE CLEAN  
LAUNDRY & CLEANERS

"storage for furs"

P.O. Box 367  
108 N. St. Marys Street  
Beeville, Texas

GEORGE B. WITHER, INS.



222 Green Ave.  
Taft, Texas 528-2161



CONGRATULATIONS TO  
THE CLASS OF '71

358-3115

212 N. Wash.  
Beeville, Texas

We Give  
Gold Bond Stamps

Bonhams

Washington at  
Huntington . . .

## Hall Industries Theatre

Rialto Theatre, Beeville

ALICE  
RIALTO

ARANSAS PASS  
RIALTO

BEEVILLE  
RIALTO

BEEVILLE  
BRONCO DRIVE-IN

BEEVILLE  
RIO

KENEDY  
RIALTO

KERRVILLE  
ARCADIA

KINGSVILLE  
TEXAS

SINTON  
RIALTO

THREE RIVERS  
RIALTO



DISTINGUISHED  
LEADERS



STUDENT SENATE 1970-1971



PHI BETA LAMBDA FOR THE FUTURE!



Year In—  
Year Out  
You'll Do Well  
With

**THE HARTFORD**  
KNIGHT INSURANCE AGENCY

108 E. Bowie  
Phone: 358-4566

serving Beeville since 1929



**DAIRY QUEEN**

1610 N. St. Mary's  
Ph. FL 8-2204  
Beeville, Texas

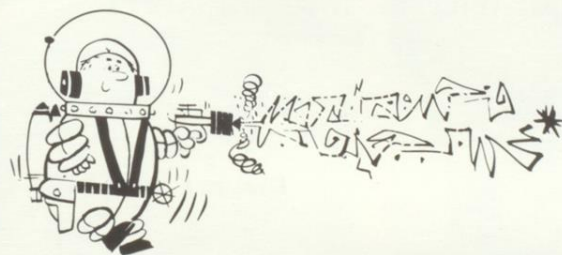
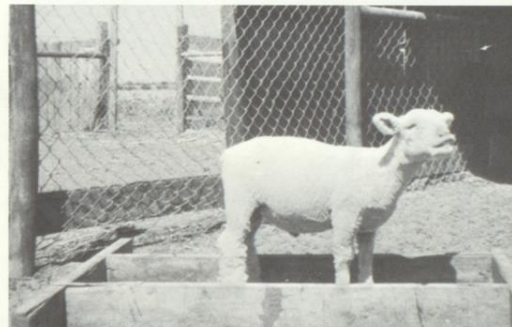

CONGRATULATIONS AND BEST WISHES  
TO THE  
MEMBERS OF BETA PHI GAMMA

**RITA and BILL MARSHBURN**

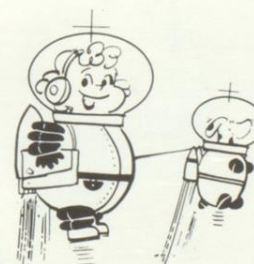



## SINKIN'S

Congratulations to the  
Class of 1971

PHONE:  
358-3115

212 N. Washington  
Beeville, Texas

## WRANGLER

SAENZ  
DEPT. STORE

313 N. Washington  
358-1800

HEADQUARTERS

BEST  
WISHES  
TO  
ALL  
THE

STUDENTS and  
FACULTY of BCC

Beta Phi Gamma

National Honorary  
Journalism Fraternity

CONVENIENCE — AVAILABILITY — INSURED SAFETY

“Saving — Not Wishing —  
Makes  
Dreams Come True!”



411 E. Houston St. Beeville, Texas PHONE 358-5971



BEST WISHES  
BEEVILLE  
PUBLISHING  
CO.



Dept. Stores

J  
I  
M  
S  
O  
N  
S'  
HEADQUARTERS  
FOR  
WESTERNWEAR

MATHIS •  
SINTON • FREER



HURST  
LUMBER CO.

Everything to Remodel  
Build or Repair  
412 N. St. Mary's



Gordon's

MEN'S WEAR

102 W. SINTON STREET  
364-2515

Congratulations to Bee County College  
and All of Its Students

for the latest in fashions

COATES CASUAL CORNER

364-2341  
117 E. Sinton St.  
Sinton, Texas

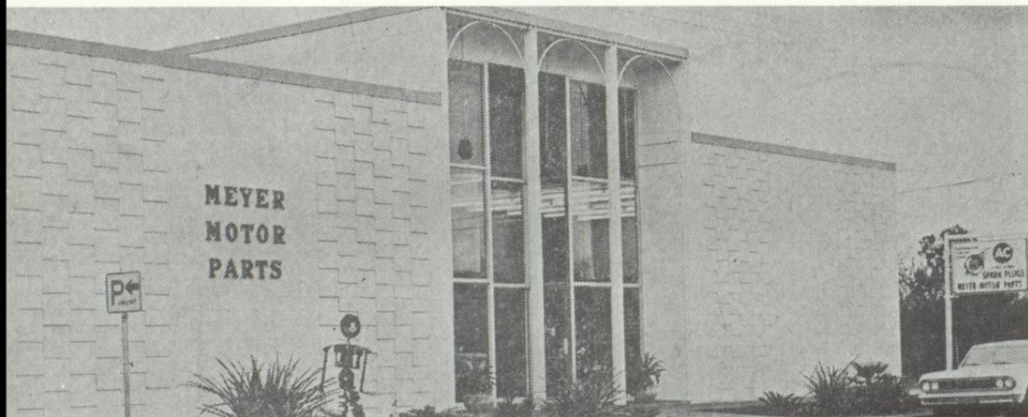

Auto Parts  
Machine Shop  
Service

500 E. Houston  
Beeville, Texas

Compliments  
Of

MEYER  
MOTOR PARTS

358-2541



# BEE COUNTY COLLEGE BOOSTERS

BILL MARSHBURN  
SCOTT RUSSELL  
ELIZABETH HALL  
BETTY BLEEKER  
BETTY T. POLK  
LONA L. GRAY  
GRACE VILLARREAL

PETE and JUDY WALL  
FAYE and AUGUST WILLIAMS  
ANITA and HOMER KRUEGER  
RUTH and PAUL HARDCASTLE  
DON and WAVERLY LEWIS  
DR. DUNN and GRETCHEN  
BILL and PAULINE MARKS

MR. and MRS. WILLIAM W. SHIREY  
MR. and MRS. N. G. DAMERAU  
MR. and MRS. JOHN F. HOGAN  
MR. and MRS. C. R. MCNAIR  
MR. and MRS. TOMMY HOOT  
MR. and MRS. FRANK WHITE  
MR. and MRS. JOHN CUTLIP

THE BILL GREENS  
MRS. N.W. MACINTYRE  
EDNA VAN ALLEN, DIRECTOR OF VOCATIONAL NURSING  
DR. PAUL D. WEBBER  
M. A. RED HARPER, ELECTRICIAN  
WOLF PHARMACY — TAFT, TEXAS  
DERAJEAN'S FLOWERS — ORANGE GROVE, TEXAS  
MR. CHUCK LOWE



"BEST IN BANKING FOR BEEVILLE"

## THE COMMERCIAL NATIONAL BANK OF BEEVILLE

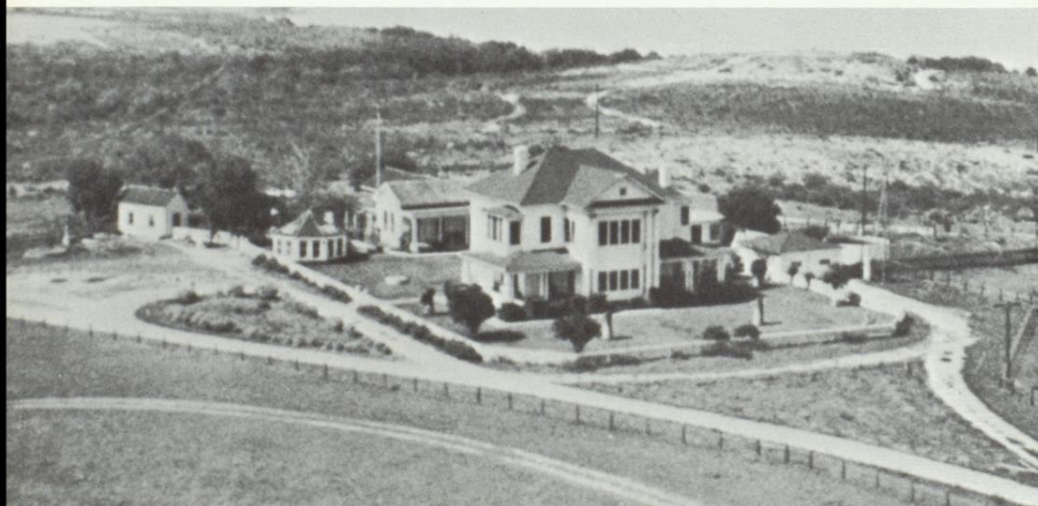

## THE WADE RANCH

COMPLIMENTS OF MRS. LOU ELLA WADE, OWNER



Congratulations To BCC and All  
Its Students

Everything in Home Furnishings  
Serving Beeville for over 30 Years

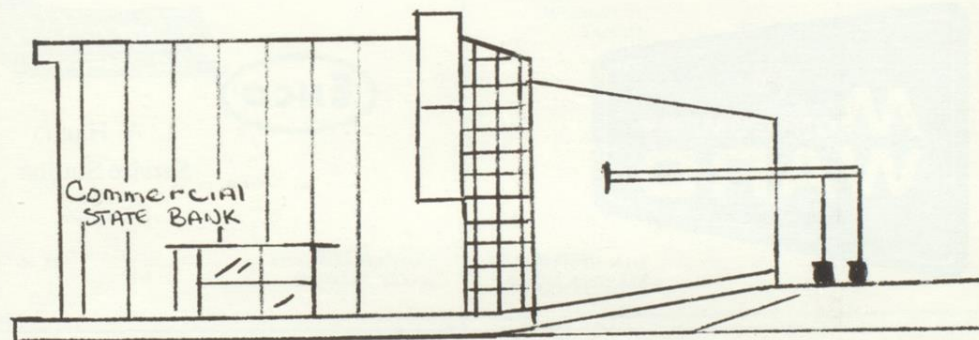

COMMERCIAL  
STATE  
BANK

SINTON, TEXAS



—DEALER—

MAC'S RADIO & TV  
SALES & SERVICE

101 E. Jones  
Beeville, Texas 78102  
Phone FL 8-1788

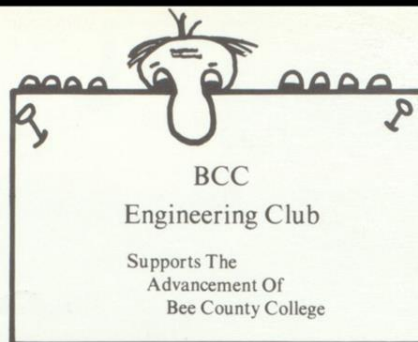

WE  
HONOR  
BANK  
AMERICARD

204 N. WASHINGTON  
BEEVILLE, TEXAS  
358-4575

Charlie Altimore,  
Mgr.



WIENER'S

For Your Western Wardrobe  
120 W. Sinton

Sinton, Texas 78387



311 N. ST MARY'S  
BEEVILLE, TEXAS



L. A. Harris  
Service Station

301 Sinton  
Sinton, Texas

364-3010



Rho Lambda Chapter  
of  
PHI THETA KAPPA

Wisdom Aspiration Purity

NATIONAL HONOR FRATERNITY  
of  
AMERICAN JUNIOR COLLEGES

Betty Bleeker, Sponsor

TAFT — SINTON

P i g g l y  
W i g g l y  
S t o r e s

J. Ward Crow  
— Owner —

MECHANIC  
ON DUTY



Thames  
Mobil  
Service



24 Hr.  
Wrecker  
Service

364-9043  
364-1747



Terry O. Dyer, Jr.

Commission Bulk Agent  
Marketing Dept.

Humble Oil And  
Refining Co.

BUSINESS: 364-2416  
RESIDENCE: 364-1743

137 W. MAIN  
SINTON, TEX.

COMPLIMENTS  
of  
James E. Clamon



Sinton  
Pharmacy

364:1479

P.O. BOX 218  
SINTON, TEXAS



358-2301

325 N. WASHINGTON  
BEEVILLE, TEXAS

Exclusive  
Women's  
Clothes

TRACY'S OF SINTON

P.O. BOX 786  
SINTON, TEXAS 78387

Dr. Glen S. Burk

OPTOMETRIST

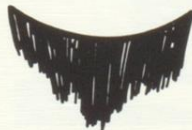

209 S RACHEL  
SINTON, TEXAS

364-2560

The  
Parisian

DISTINCTIVE APPAREL  
FOR WOMEN

308 N. WASHINGTON  
BEEVILLE, TEXAS  
FL8:1004



HWY. 281  
449-5761

### EL COMEDOR CAFE

George West, Texas  
Alaniz Bros. owner



### METROPOLITAN LIFE

Eward H Cook, Jr.  
Consultant

Res. STARR ROUTE 2  
BOX 130  
BEEVILLE, TEXAS  
358-1243



P.O. BOX 1051  
BEEVILLE, TEXAS

**We Build**

### Henry Eissler, Inc.

Refrigerators, Air  
Conditioners,  
Appliances —



# RCA

**No other  
air conditioner  
cools like**

**Friedrich**

R7044

Beeville, Texas  
358-5580

ON COURT HOUSE SQUARE

The Kiwanis Club Of Beeville  
The Circle K Club Of B.C.C.  
The Key Club Of A.C. Jones

— WE BUILD —





## SCHULZ & WROTEN PHARMACY INC.

FL 8-1150  
Beeville, Texas

GIFTS BOOKS ANTIQUES

## COQUALLA'S

"BETTER THINGS FOR BETTER HOMES"

MRS. KAY PACHECO  
120 N. Washington, Beeville, Texas  
FL 8-3848

## COUNTRY STORE & MARKET

1600 N. St. Mary's PHONE 358-4036

## THE FABRIC CENTER

358-3215 Beeville 319 N. Washington

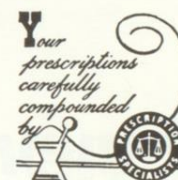

## EWALD PHARMACY

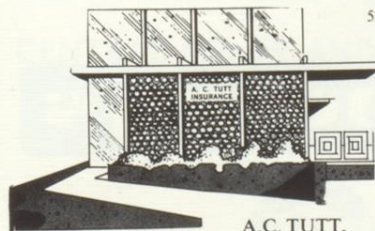

A.C. TUTT,  
INSURANCE

311 GREEN AVE.

528-2421

215 GREEN  
TAFT

528-2541



Sparks & Tucker Insurance



## The Loose Caboose Motel

202 S. VINEYARD  
SINTON, TEXAS

### CARDINAL BEAUTY SHOP

WILMA BATCH

Complete Beauty Service

Bleaching Specialists

Permanent Waving  
Tinting—Wig Services

FL 8-2229

San Antonio Hwy.  
Between Bronco Theatre and Country Club



### ZIMMER FLORAL AND NURSERY



San Antonio Hiway  
Beeville, Texas  
Phone FL 8-1721

**Penneys**  
ALWAYS FIRST QUALITY

306 N. Washington  
Beeville, Texas  
FL 8-4528



**perry's**

Phone  
358-4466  
Beeville

213 North  
Washington  
Beeville

## AMERICAN CAFE

C.E. Wrinkie Earl L. Lehman

## SPORTSMANS HEADQUARTERS

214 N. Washington St.  
Beeville, Texas

## Fizer Jewelry



211 N. Washington St.  
Beeville, Texas

P.O. Box 760 Phone FL 8-1215



## AJ-TV SERVICE CO.

We Sell Parts at Discount Prices  
All Types Electronic Repair  
COLOR OUR SPECIALTY

Monday Through Saturday — 9:00 A.M. to 6:00 P.M.  
Authorized Warranty Station —  
G.E. — Admiral

612 N. Washington AL CAIATI, USN (Ret.)

FL 8-4467

## QUICK SERVICE BOOT SHOP

TONY LAMA AND JUSTIN BOOTS

Always Happy To Serve You

307 W. Corpus Christi St.  
Beeville, Texas 78102



## CENTRAL POWER AND LIGHT COMPANY

110 N. Jefferson  
Beeville, Texas



Congratulations  
From

## RUTH DAVIS

Corner of Adams and Corpus Christi  
for the latest in fashions



**B&J  
HARDWARE**

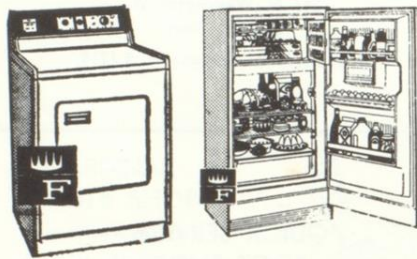

1502 N. St. Marys 358-2286

JOHN MATTHEWS, OWNER

**RICHARD E. DEBOLT  
Agent**

1700 N. St. Mary's  
P. O. Box 461  
Beeville, Texas 78102  
Phone: 358-1164 Office  
358-1164 Residence

208 N. WASH  
BEEVILLE, TEX

**WHITE  
AUTO  
STORE**

WILLIAM O. McCURDY,  
OWNER

Congratulations  
Class of '71  
From

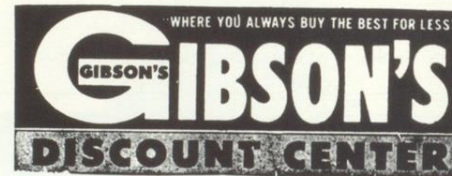

3000 N. St. Marys  
Beeville, Texas

Compliments of  
**COX & COX, ABSTRACTORS**

ALEX F. COX, Owner

Agents for Lawyers Title Insurance Corporation

P. O. Box 1090 Beeville, Texas  
Phone FL 8-3261

THE  
DONUT MAN

113 N. Washington  
Beeville, Texas

"come see us"



"IS GOOD BREAD"

Leopard — Palm St.  
Corpus, Christi,  
Texas

TU4-6311



HOUSTON  
NATURAL GAS CO.

104 N. St. Mary's Street

358-4801

Beeville, Texas

MOBIL TELEPHONE SERVICE  
TO ANYWHERE

Bee Mobil Radio

W.O. Porter

375-2505

FOR THE LATEST IN FINE  
FASHION JEWELRY  
SEE YOUR

Sarah  
Coventry  
Rep.

Abbie  
Manning

358-5731  
BEEVILLE, TEX.

HUNT  
AUTO COMPANY

115 W. Houston 358-1234

Serving Bee County Over 50 Years

NO GIMMICKS—Just Good, Sound Business Dealings!

*FOR A BETTER  
LIFE*

BEE County College

Is An Important Step In  
The Educational Needs Of Today  
Financial Connections  
Are Also A Consideration To Success  
This Bank Has Been  
Helping People For Over 80 Years.

**THE FIRST NATIONAL BANK**

Of Beeville  
Beeville, Texas

358:1530  
Est. 1890

P.O. Drawer B.  
Member FDIC



Liquor — Beer — Wine — Cognac —  
Champagne — Ale

FELIPE'S  
LIQUOR  
STORE

310 N. Vineyard  
SINTON

364-3300  
TEXAS 78387

R<sub>x</sub>

McKENNON'S  
CITY DRUG

301 N. WASH.  
BEEVILLE, TEXAS

PRESCRIPTIONS,  
COSMETICS, AND  
FOUNTAIN SERVICE

FL8-2811



Compliments of  
NORTHSIDE BOWLING LANES

San Antonio Highway  
Beeville, Texas FL 8-5959

WRANGLER  
SAENZ  
DEPT. STORE

313 N. Washington  
358-1800

HEADQUARTERS

HELB

200 ST. MARYS  
BEEVILLE,  
TEXAS

EVINRUDE GULL WING BOATS

STANLEY'S  
SPORTING  
GOODS

R  
I  
D  
E  
  
O  
N  
  
A  
I  
R

221 W. MARKET  
SINTON, TEXAS, 78387

364:1314

COMPLIMENTS OF

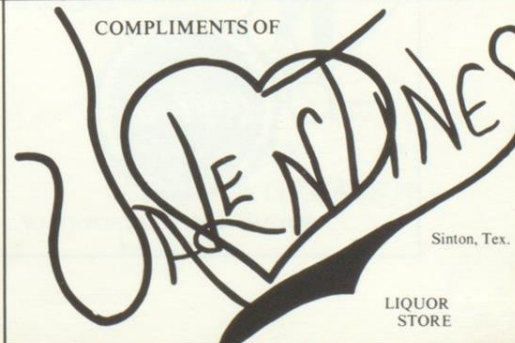

Sinton, Tex.

LIQUOR  
STORE



Wherever  
you're  
going...



When you  
need a little lift —  
depend on Coke



wherever  
you've  
been



BOTTLED UNDER AUTHORITY OF THE COCA-COLA COMPANY

"FOR THE BEST IN FOODS"

T.T. CAFE

P.O. BOX 183  
GEORGE WEST  
TEXAS, 78022

449-8856

Sinton, Texas

ONE  
STOP HALT!  
DRIVE IN

316 S. Vineyard

Root  
Beer

OTIS  
AND  
SHIRLEY

Open  
10:AM  
Closed  
11:PM

FAST  
CURB  
SERVICE

Delicious Bar-B-Que-  
To-Go On Saturdays

348-2722

MEISCHEN'S  
DRIVE-INN  
GROCERY

Block And  
Crushed Ice

Orange Grove,  
Texas

STEAK  
HOUSE

Open  
24 Hrs.

HOUSTON  
HIGHWAY, SINTON, TEXAS

HWY. 59  
GEORGE WEST

A.  
GARZA  
GROCERY  
&  
SONS

449-4641

F  
ERGUSON'S  
R  
ESTAURANT

OPEN  
24 Hrs.

HWY 281  
GEORGE WEST,  
TEXAS

Compliments Of:

BEE COUNTY  
COOPERATIVE ASS'N.

TYNAN, TEXAS  
547-3366



CONVENIENCE—AVAILABILITY—INSURED SAFETY

"Saving—Not Wishing—  
Makes  
Dreams Come True!"

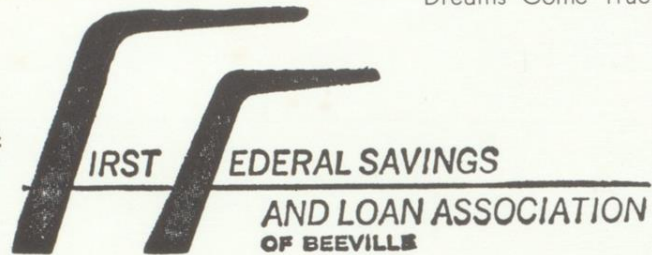

411 E. Houston St.    Beeville, Texas    PHONE 358-5971

Box 370

LINNEY  
DRUG  
STORE

449-2251

GEORGE WEST,  
TEXAS

# GALLOWAY & SONS, INC.

## FUNERAL DIRECTORS

MEMBER BY INVITATION

NATIONAL SELECTED MORTICIANS

Phone 358-2512

CHARLES GALLOWAY  
JOHN GALLOWAY

P.O. Box 1209 409 N. Tyler  
Beeville, Texas 78102  
In Our 52nd Year

### DIXIE CREAM DONUT SHOP

The World's Finest Donuts  
Glazed and Assorted

FL 8-1329 1500 NE Washington

Compliments of  
Ramon & Eva Gamez

### CITY CLEANERS

301 W. CORPUS CHRISTI  
BEEVILLE, TEXAS

358-2676

Compliments of

DR. JOHN L. HESTER  
DR. O. C. SCHROEDER

OPTOMETRISTS

Box 1180

Beeville, Texas

FL 8-3218

### CONOLY DRUG STORE

PRESCRIPTIONS, GIFTS,  
TOYS, PHOTO CENTER

200 N. Washington  
Box 270  
Beeville, Texas

BUTTS  
RADIO & TV

**Quasar**<sup>T.M.</sup>  
**by**  
**MOTOROLA**®

The Color TV  
With the Works in  
the Drawer.  
We Service All We Sell

1500 N. St. Mary's

358-3155

### SELLS AUTO SUPPLY

SPECIALIZES IN:  
DATON TIRES  
WILLARD BATTERIES  
MONROE SHOCK  
ABSORBERS

221 S. Rachel  
Sinton, Texas

364-3170

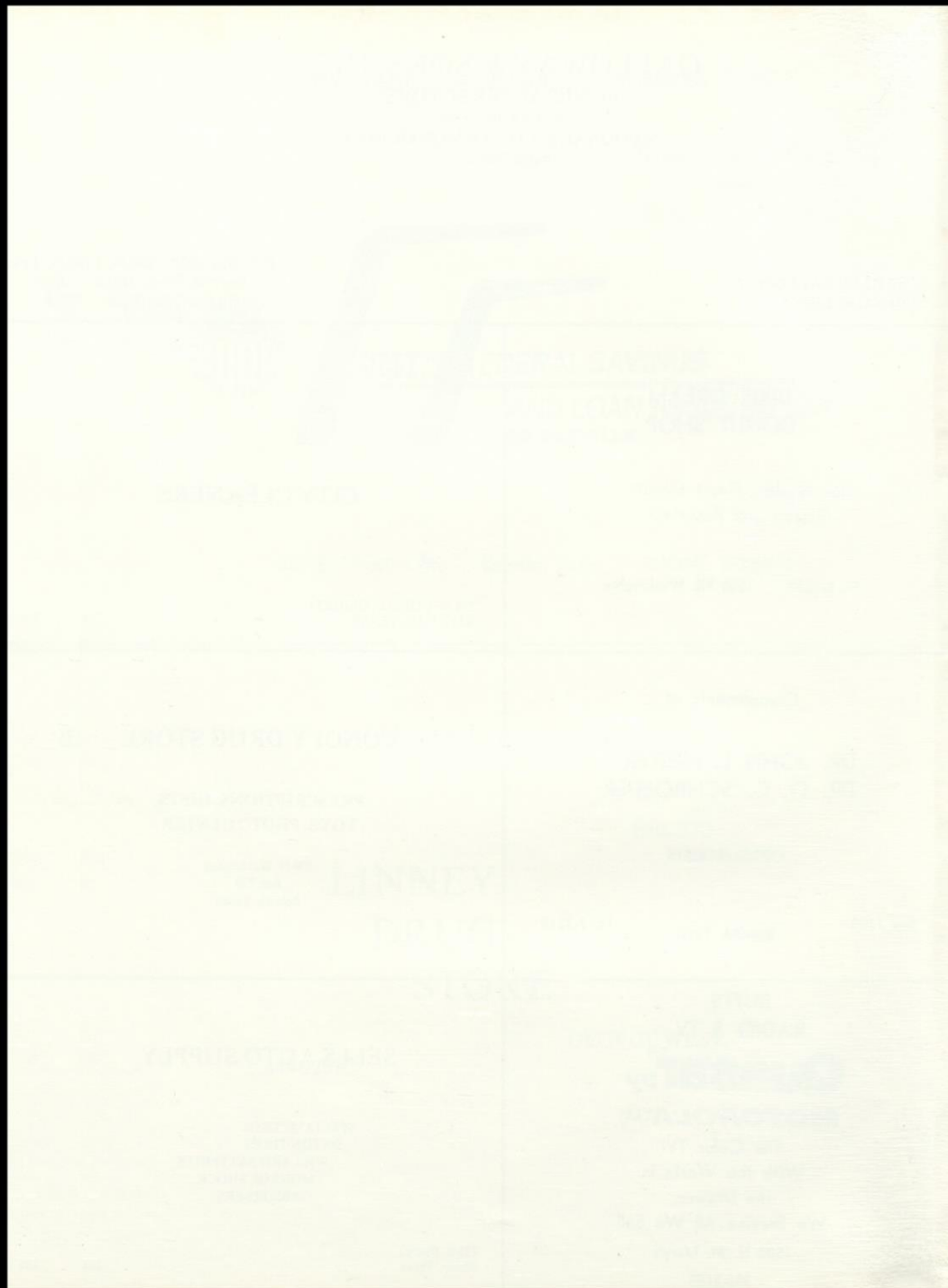



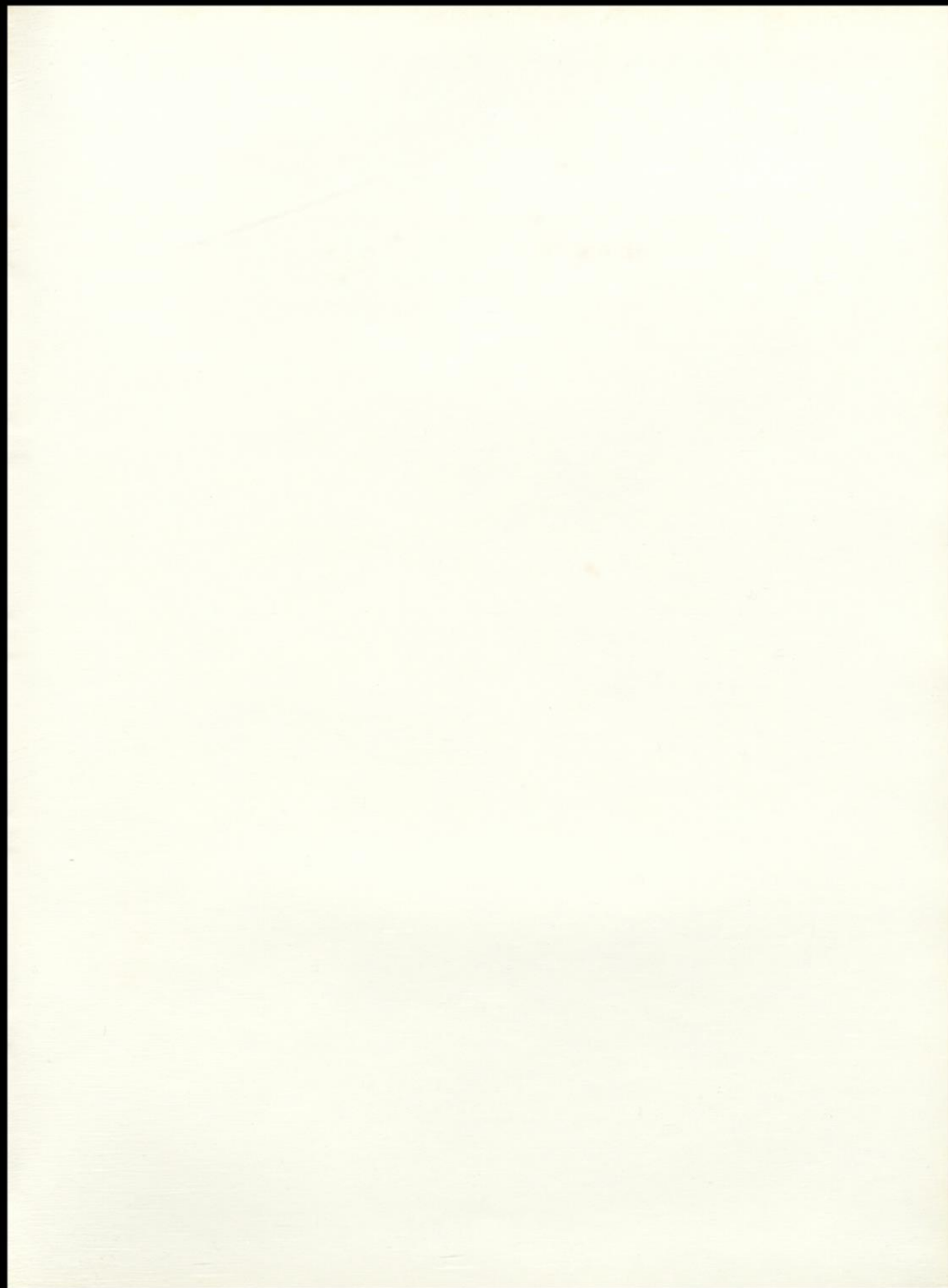

















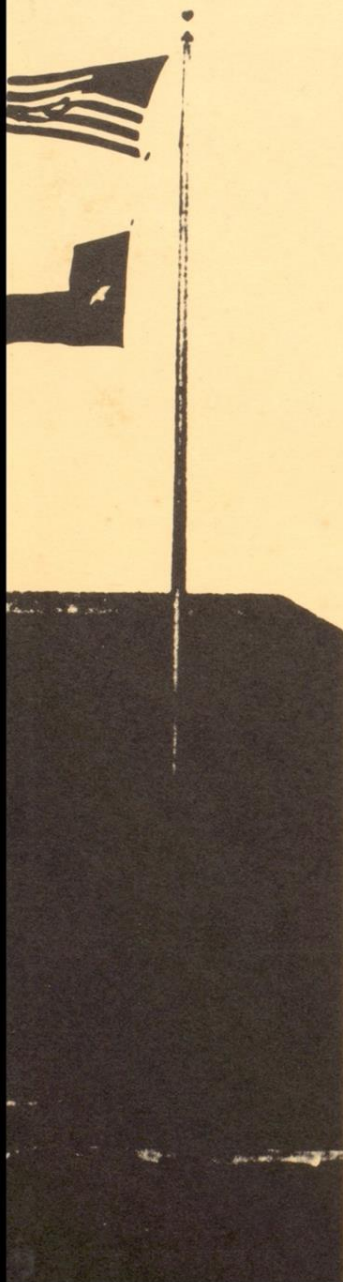

*BEE County College*

