



1969

EL CHAPARRAL







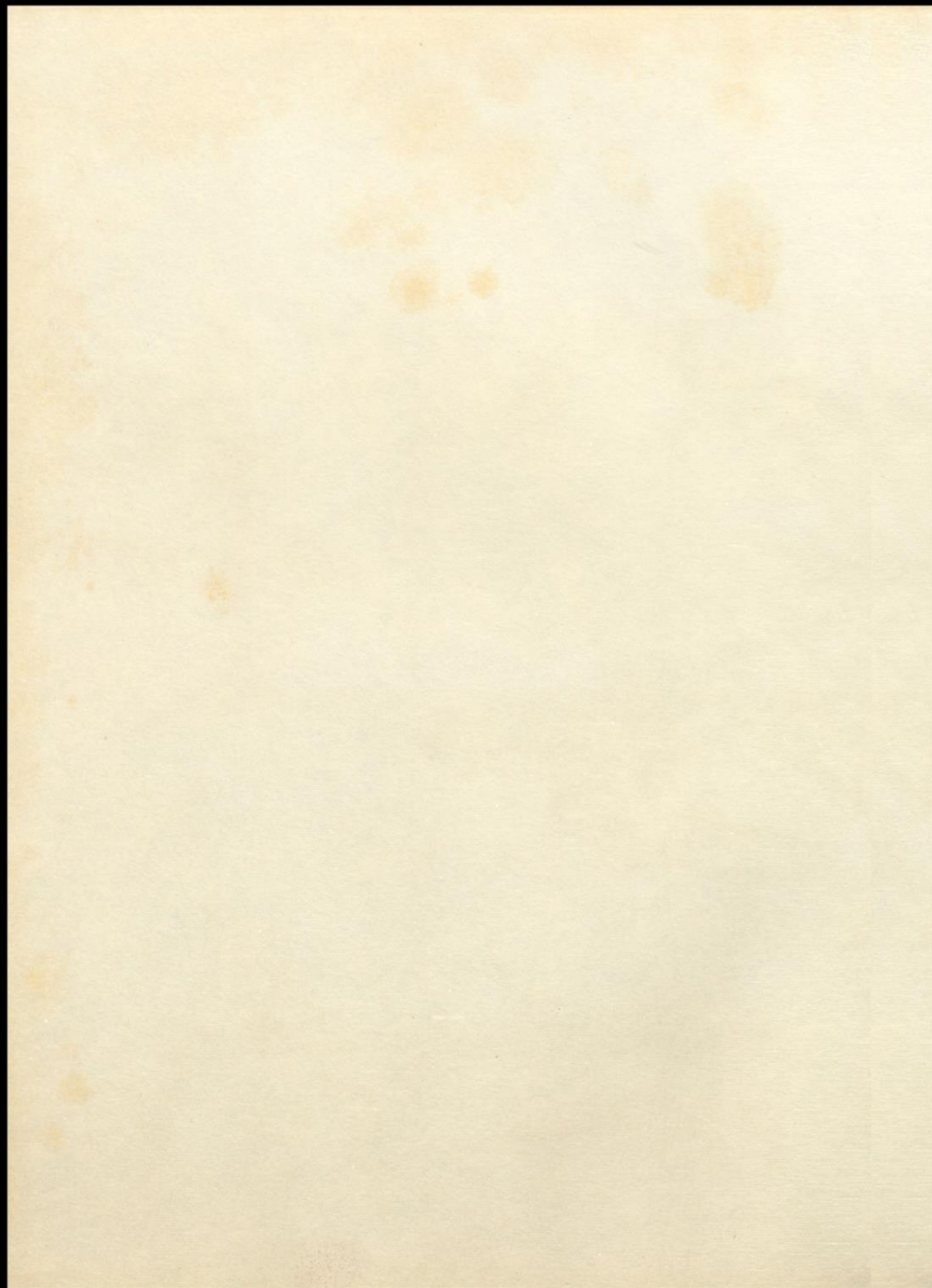



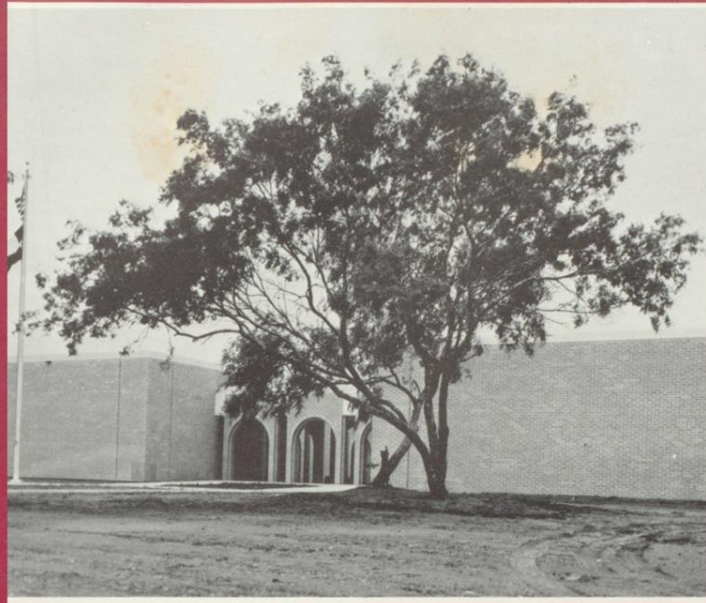

1  
9  
6  
9

# EL CHAPARRAL

BEE COUNTY COLLEGE  
BEEVILLE, TEXAS  
VOL. II

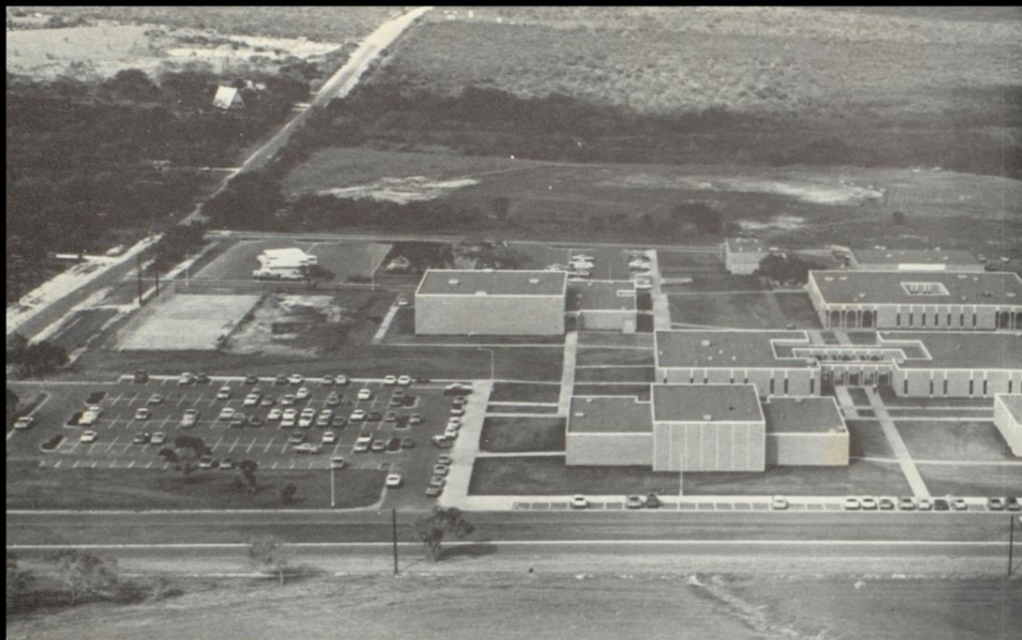

## **TABLE OF CONTENTS**

**ADMINISTRATION AND FACULTY**

**SOPHOMORES**

**FRESHMEN**

**SPORTS**

**FEATURES**

**ORGANIZATIONS**

**EVENTS**







### I AWAIT

I stand before you  
And wait for you.  
You stand in the darkened hall  
And come to me.

Some of your steps are slow, planned, careful.  
Some are careless and free  
But you come . . .





Some of you will court me  
 And I will love you.  
 I will take you far—To the ends  
     of the earth  
 I will take you high—Above the stars  
 I will take you deep—Into your soul  
 Until, at life's end you will say,  
     "You have shown me life." . . .

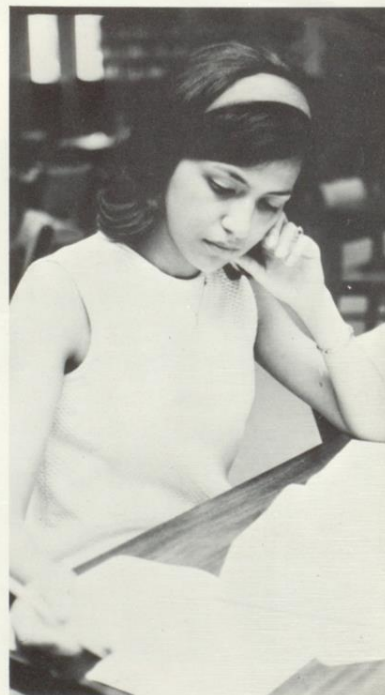





Some of you will shun me  
And I will hate you.  
Not even beyond your feet  
Nor up a step  
Or even behind your eyelids  
Will you go.  
Until at life's end you will say  
"You have shown me death." . . .



I AM EXPERIENCE.

—Wayne Cowey  
April 15, 1969

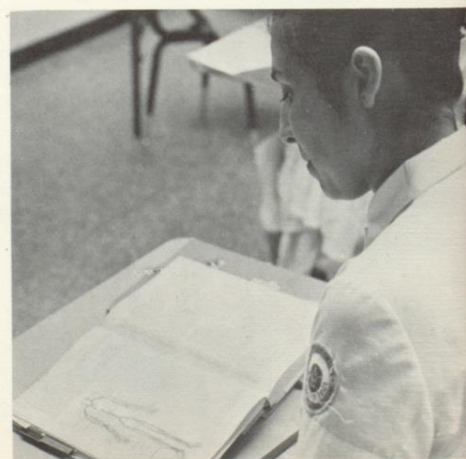



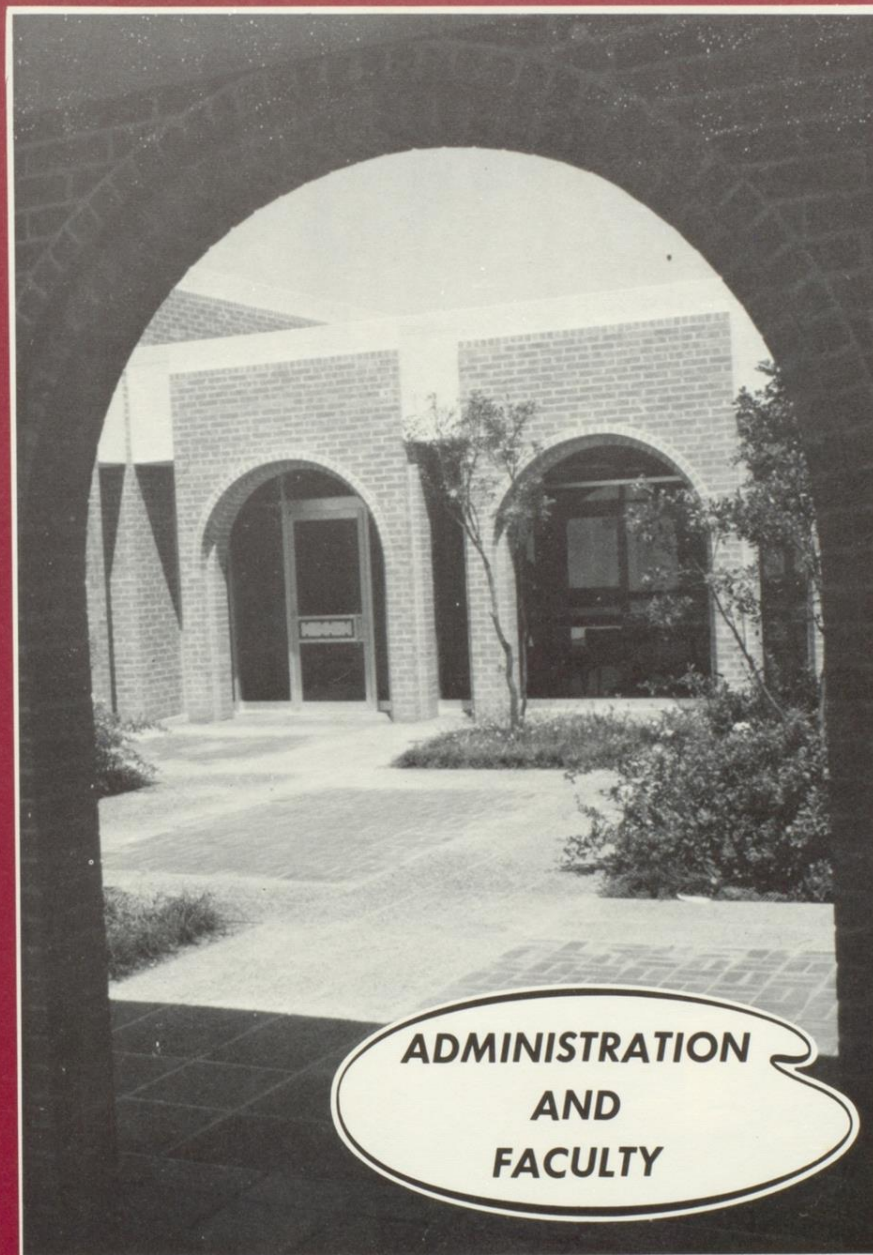

**ADMINISTRATION  
AND  
FACULTY**



GRADY C. HOGUE  
President





FRED C. LATCHAM  
President



ROBERT BEASLEY  
Vice President



PAUL A. SCHULZ  
Secretary



FRANK JOSTES

## BOARD OF TRUSTEES



PETER S. MARACEK



JESSY GARZA



GEORGE SPIKES



THOMAS M. SPENCER, JR.  
Dean of the College



SCOTT RUSSELL  
Dean of Technical-  
Vocational Education

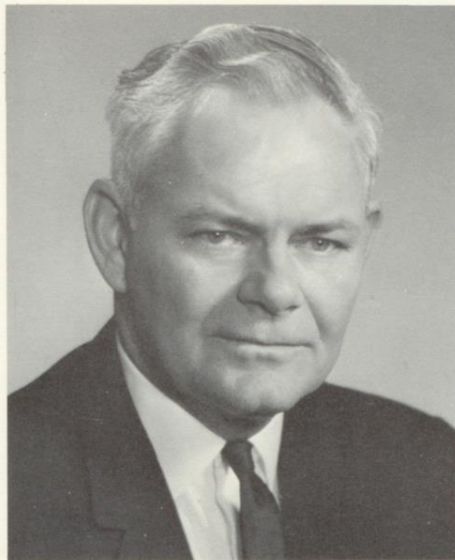

N. B. TANNER  
Registrar



GEORGE ELAM  
Director, Student Personnel Service



ROY BENTON  
Business Manager



DOUGLAS GREEN  
Librarian





DON ADAMS  
Public Information Director



HENRY PRICE  
Maintenance Superintendent



AMOS WELDER  
Bookstore Manager



Mr. Welder explains new cafeteria equipment to President Hogue and Dr. Spencer.



GENELLE BELL  
Mathematics



Hail to the Chief.



BETTY BLEEKER  
English



LOUIS BOLIEU  
English



KAY CALAWAY  
English



JIM CAMPBELL  
Athletic Director



NORMAN DAMERAU  
Spanish



GUS DUNN  
History



ANN GREEN  
Accounting



JERRY GRIDER  
Physical Education



ELIZABETH HALL  
Social Science



DOROTHY HAMMOND  
Data Processing



JOHN HENSHALL  
Vocational Counselor



MAJORIE HUFF  
English



Miss Hall and Mr. Villarreal discuss world affairs.



FRANKLIN KOCIAN  
Accounting





ANITA KRUEGER  
Music



Miss Helen Tien listens to instructions from Mr. McLean.



ALLEN LASITER  
Dental Assisting



GARLAND LOVELACE  
Building Trades



HENRY LUCKE  
Biology



MYRTLE LUCKE  
Physical Education



EVERETT MCAULAY  
Music



NEAL MCBRYDE  
Electronics



JOHN McLEAN  
Biology



NELL MACINTYRE  
Business



JAMES MALONE  
Speech and Drama



JOYCE MEITZEN  
Mathematics



ABE MESSARRA  
Data Processing



RICHARD MINTER  
Drafting



MARGARET MULLINS  
Academic Counselor



ROBERT PARR  
Data Processing



Mr. Michael comes to the aid of one of his many students.



JO ANN PLACHY  
English



TERRELL RAYBURN  
Drafting and Design



BILL REID  
Chemistry



JANE SAMMONS  
Business

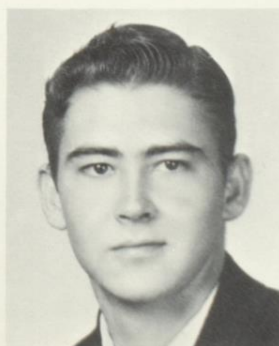

JOE SCHMID  
Agriculture



VIOLET SHIREY  
Business





WAYNE SHIREY  
Mathematics



REX SMITH  
Auto Mechanics



RAY TERRY  
Auto Mechanics



HELEN TIEN  
Media Specialist



EDNA VanALLEN  
Vocational Nursing



ROBERT VILLARREAL  
Government

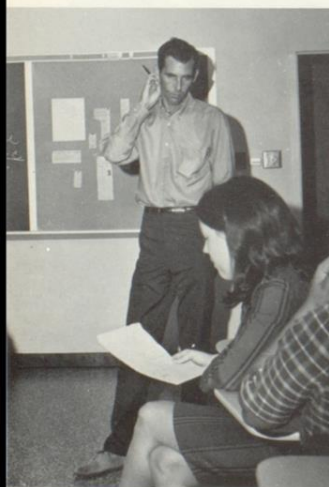

RUTH WARDLAW  
Assistant Librarian



AUGUST WILLIAMS  
History

## STAFF PROMOTES EFFICIENCY

TOMMIE ABRIGO  
Academic Dean's Secretary



OLA BOLIEU  
Bookkeeper



CHARLENE CAMPBELL  
Accounting Clerk



IRMA DelBOSQUE  
Maid



GEORGE DUFFY  
Lab Assistant



DOVEY LEA FOJTIK  
Library Clerk



JACKIE KRUEGER  
Library Clerk



MARY ANN KNUTSON  
President's Secretary



ODIE MAE McCOY  
Academic Faculty's Secretary



JESUS MENDEZ  
Custodian



CONNIE SIKES  
Registrar's Secretary



ADOLFO VILLARREAL  
Custodian



CHERYL WILLIAMS  
Technical-Vocational  
Dean's Secretary



## FACULTY FEATURES



President Hogue greets Texas A & M University resident Earl Rudder.



Dean Russell, on behalf of the T-V Department, accepts a motor model from Joe's Motor Sales.



Teachers discuss mutual problems.



Henry Lucke attends the Texas Junior College Teacher's Assn. Convention.

Mr. Michael shows his artistic talent.





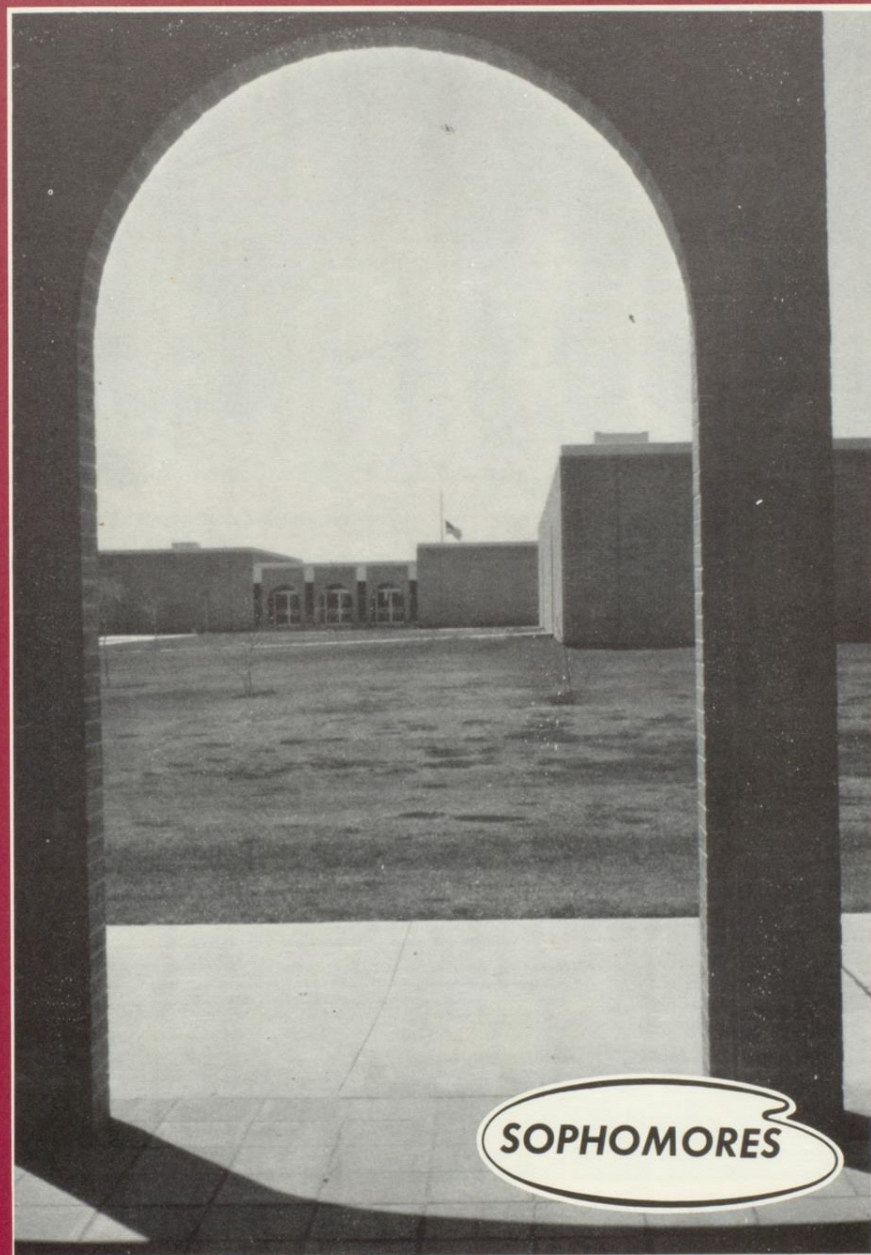

**SOPHOMORES**



ABLES, LARRY  
Karnes City

ALLEN, JACK  
Mathis

ANDERSON, LILLIE  
Beeville

BARTOSH, MARTHA  
Orange Grove

ALEMAN, JOSEPHINE  
Mathis

ALLEN, THERESA  
Beeville

BALDERAS, PATSY  
Beeville

BEARDEN, JOHN  
Beeville



BEDWELL, GEORGIA  
Calliham

BORDEN, RICHARD  
Woodsboro

BUEHRING, JANICE  
Orange Grove

CADE, MARY FRANCES  
Corpus Christi

BLAIR, LINDA GAIL  
Three Rivers

BRYAN, ENEDINO  
Runge

BURNS, ROBERT  
Beeville

CAGLE, ROBERT  
Mathis



CANTU, PATTY -  
Refugio

CARR, KAREN  
Rockport

CAMACHO, MARY ALICE  
Berclair

CASTILLO, MARY ROSE  
Bayside



Wayne Wernli and Bruce Jackson try not to blow up the chemistry lab.



CHAPA, HILARIO  
Pawnee

CHAPA, MARY JANE  
Pettus

COFFEY, JOHN  
Beeville

DeLaGARZA, GUS  
Kenedy

CHAPA, MARY ELENA  
Pettus

CHAVERA, YOLANDA  
Three Rivers

CRAFT, MARION  
Refugio

DeLaGARZA, LEONARD  
Beeville





Nancy Riggle presents Mr. Lovelace an award for his help in constructing the float.



DENWOOD, MARGARET  
Beeville



DIXON, SARAH ALICE  
Refugio



DEVOE, VICKI  
Alice



DOMINGUEZ, MARY  
Beeville



DULOCK, BARBARA  
Beeville



ELIZONDO, LUPE  
Kenedy



FENLEY, SHARON  
Karnes City



FOX, CLYDE  
Normanna



EDWARDS, ROBERT  
George West



ESPINOSA, STEPHANY  
Beeville



FISHER, DONALD  
Pettus



FRIDGE, LINDA  
Beeville



FUHRKEN, KATHERINE  
Orange Grove

GANT, LELA  
Alice

GARCES, FRANCES  
Beeville

GARCIA, JULIA  
Beeville

GARZA, GILBERT  
Runge

GARZA, JOE  
Sinton

GARZA, RAUL  
Beeville

GINN, ELLIS  
Beeville



GLADNEY, KENNETH  
Beeville

GRAHAM, LOU  
Tuleta

GRAY, BRUCE  
Beeville

GRAY, LUCILLE  
Bronx, N. Y.

GREEN, JOAN  
Beeville

GUERRERO, TONY  
Beeville

GUZMAN, ROSA  
Floresville

HAAK, GLEN  
Yorktown



HARRISON, RICHARD  
Woodsboro

HARTMAN, LARRY  
Orange Grove

HAUG, DARRELL  
Freer

HINGST, HARRY  
Mathis

HOFF, BARRY  
Skidmore

HONS, GEORGE  
Hobson

HUEBNER, STEVE  
Beeville

HUGHES, SUSAN  
Beeville



JONES, GLINNA  
Three Rivers

KENNEDY, JOAN  
Beeville

KENNEDY, TED  
Beeville

KINDRICK, SHELBY  
Beeville

KOTARA, SIMON  
Karnes City

KRISCH, RICHARD  
Kenedy

KRUCIAK, DIANE  
Runge

KUNKEL, LLOYD  
Karnes City





LAGE, LAWRENCE  
Beeville

LAW, ONEITA  
Denison

LARA, EVA  
Pawnee

LINHART, JUDY  
Runge

Martina McBryde seems to have a problem,



LOPEZ, ELVIRA  
Three Rivers

McBRYDE, MARTINA  
Beeville

McKINNEY, JANNA  
Pettus

MARTINEZ, JULIO  
Beeville

LOWE, RORY  
Nixon

McCURDY, MARGIE  
Beeville

MADSEN, TOMMY  
Kenedy

MAYNARD, RONALD  
Kenedy

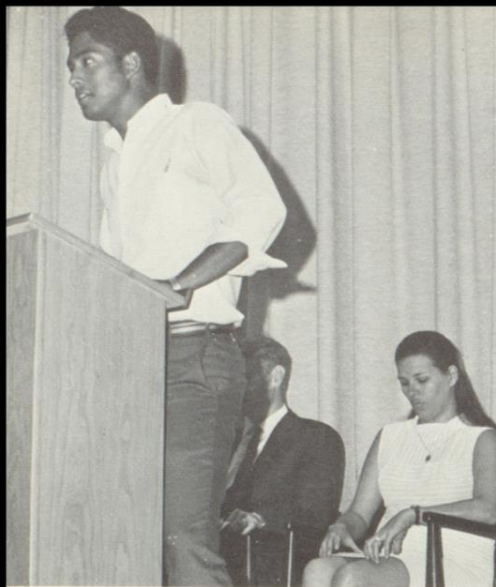

Pablo Nunez gives "pep talk" at the sophomore rally.



MELVIN, MARTHA  
Beeville



METTING, LARRY  
Yorktown



MELENDEZ, ELIDA  
Beeville



MIKA, MARY  
Karnes City



MORALES, MAGDALENA  
Skidmore



MURPHY, ROSEMARY  
Beeville



MYRIEK, VIRGIE  
Beeville



OCHOA, JOVITA  
Nordheim



MORGAN, PAMELA  
Beeville



MUSSETT, DEBBIE  
Beeville



NUTT, JERRY  
Skidmore



OSBORNE, JOHN  
Yonkers, N. Y.



PEREZ, EVANGELINE  
Beeville

PEREZ, FELIZ  
Beeville

PERRYMAN, JOSEPH  
Kenedy

PFISTER, EDWARD  
Pittsburgh, Pa.

PUENTE, ROSIE  
Kenedy

REYNA, LUPE  
George West

RIGGLE, NANCY  
Skidmore

RILEY, RICHARD  
Refugio



RIVET, PHILLIP  
Beeville

ROBINSON, PINKIE  
Beeville

ROBERSON, STAN  
Sinton

RODRIGUEZ, ADRIANA  
Woodsboro

RODRIGUEZ, LUCIANO  
Berclair

RODRIGUEZ, ROSIE  
Beeville

DeLaROSA, SYLVIA  
Alice

SALAZAR, LUPITA  
Sinton





SALGE, WAYNE  
Karnes City



SANTELLANA, DANIEL  
Beeville



SCHUETZ, MICHAEL  
Sinton



SEMPER, JAN  
Nordheim



SALINAS, ROBERT  
Kenedy



SCHILLING, STANLEY  
Mathis



SCHULTZ, DENNIS  
Woodsboro



SOUTHALL, LINDA  
Beeville



SPARKS, GARY  
Orange Grove



STAPLES, JAMES  
Tuleta



STIRL, MICHAEL  
Nordheim



STREMPER, JARRELL  
Karnes City



STALLINGS, BILLIE  
Refugio



STATON, W. C.  
Refugio



STRAUSS, LYNDIA  
George West



SWEATT, JAMES  
Bruni



SWINNEY, MIKE  
Beeville

TRBULA, MICHAEL  
George West

TANGUMA, JOE  
Beeville

VanALLEN, ALLAN  
Beeville



Harry Hingst tries to "jail" Freshman Sherri Kennedy for not wearing her beanie.



VEGA, ROSE MARY  
Beeville

VILLANUEVA, CYNTHIA  
Beeville

WEBSTER, ORDIA  
Beeville

WIGINTON, KENNETH  
Woodsboro

VICKERS, GARY  
Sinton

VILLARREAL, MARY GRACE  
Refugio

WHEAT, RICHARD  
Natchitoches, La.

WRIGHT, LONNIE  
Woodsboro



WRINKLE, RAYMOND  
Beeville



YEATER, SUSI  
Kenedy



ZAMBRANO, HENRY  
Kenedy



ZAMORA, RUDY  
Kenedy



ROBERT, HILL  
Beeville



"King Klutz," alias Barry Hoff, with his new set of wheels.



Students enjoy a game of chess in the student lounge.



Data processing students "do their thing."



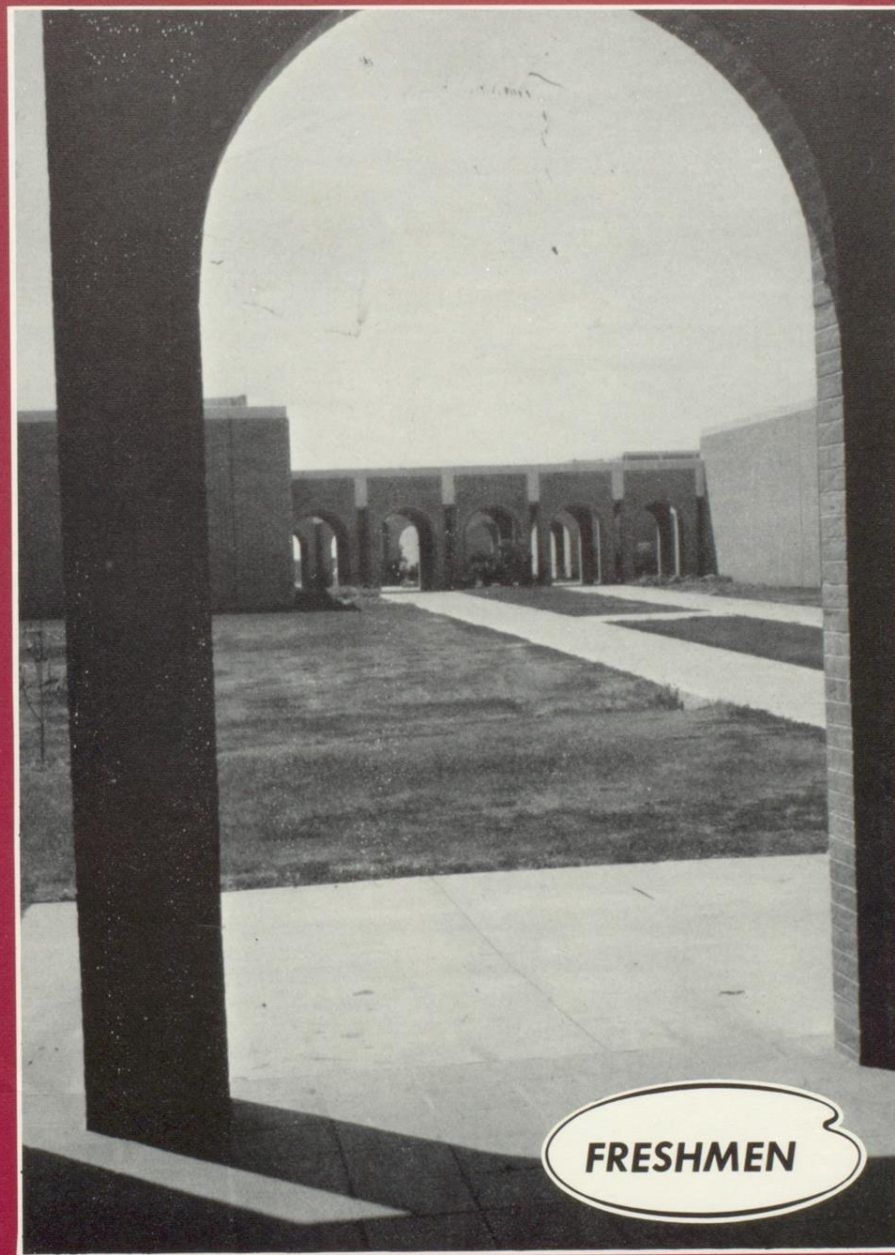

**FRESHMEN**



Adams, Annie Lois  
Grapeland, Texas  
Adkins, Scotty  
Beeville, Texas  
Alvarado, Rolando  
Beeville, Texas



Alviar, Esther  
Alice, Texas  
Andrews, Robert  
Karnes City, Texas  
Aguirre, Amelia  
Pawnee, Texas

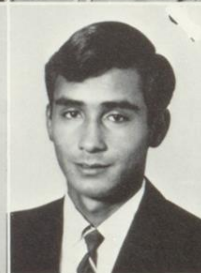

Baker, Claire  
Beeville, Texas  
Baker, James  
Beeville, Texas  
Alvarado, Baldomero  
Mathis, Texas



Barbee, Jody  
Kenedy, Texas  
Barnhill, Marvin  
Gillett, Texas  
Barnes, Nellie  
Goliad, Texas

Barre, Stanley  
*Karnes City, Texas*  
 Beardsley, Bill  
*Kenedy, Texas*  
 Bednorz, Connie  
*George West, Texas*



Bellows, Delores  
*Refugio, Texas*  
 Benkendorfer, Gail  
*George West, Texas*  
 Besancon, Beverly  
*Beeville, Texas*



Beger, Margie  
*Beeville, Texas*  
 Birmingham, Jerry  
*Chula Vista, Calif.*  
 Bishop, Michael  
*Zapata, Texas*



Blakely, Louis  
*Beeville, Texas*  
 Blank, Lynn  
*Beeville, Texas*  
 Bobbitt, Larry  
*Woodsboro, Texas*







Bodemann, Geraldine  
*Alice, Texas*  
 Brown, Albert  
*Beeville, Texas*  
 Burks, Joe  
*Herkimer, New York*



Brown, Robert  
*Wabash, Indiana*  
 Bruschi, Orlean  
*George West, Texas*  
 Busch, Diana  
*Pawnee, Texas*



Cain, Wayne  
*Refugio, Texas*  
 Camacho, Julia  
*Goliad, Texas*  
 Capps, Larry  
*Beeville, Texas*



Carrizales, Eugenia  
*Normanna, Texas*  
 Castillo, Jesus  
*Beeville, Texas*  
 Chamberlain, Alex  
*Beeville, Texas*

Chapa, Fernando  
*Beeville, Texas*  
 Chapa, Santos  
*George West, Texas*  
 Clarkson, Bill  
*Refugio, Texas*



Cornett, Jo Ann  
*Odem, Texas*  
 Cowey, Wayne  
*Pettus, Texas*  
 Crews, Carolin  
*Woodisboro, Texas*



Cruz, Celia  
*Three Rivers, Texas*  
 Daniels, Cathy  
*Beeville, Texas*  
 Davila, Nicky  
*Paunee, Texas*



Davis, Benny  
*Ingleide, Texas*  
 Davis, Micki  
*Kenedy, Texas*  
 Dean, Carl  
*Beeville, Texas*



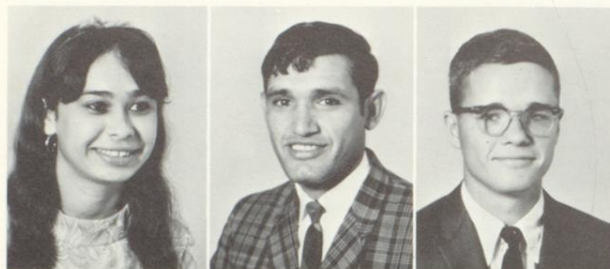

DelBosque, Sylvia  
Beville, Texas  
DeLeon, Adolfo  
Pawnee, Texas  
Denkelet, Gary  
Beville, Texas



Diaz, David  
George West, Texas  
Dittlinger, Jerry  
Hebbbronville, Texas  
Downey, Patrick  
Taft, Texas



DuBose, Karen  
Portland, Texas  
Elam, Dorothy  
Beville, Texas  
E'kin, Raymond  
Freer, Texas



Esparza, Yolanda  
Skidmore, Texas  
Esquivel, Olga  
Christine, Texas  
Everett, Norma  
San Diego, Texas



Farrell, Karen  
*Alice, Texas*  
 Fenner, Dennis  
*Kenedy, Texas*  
 Flores, Terry  
*Refugio, Texas*

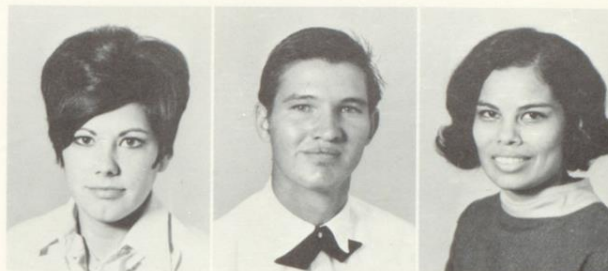

Friesenhahn, Amelia  
*Kenedy, Texas*  
 Gaines, Gary  
*Woodsboro, Texas*  
 Gaines, Larry  
*Woodsboro, Texas*



Ganceres, Fred  
*Mathis, Texas*  
 Gamez, Isaac  
*Taft, Texas*  
 Garcia, Jose  
*Ben Bolt, Texas*



Garner, David  
*Beeville, Texas*  
 Garza, Ida  
*Kenedy, Texas*  
 Gatz, Martha  
*Beeville, Texas*



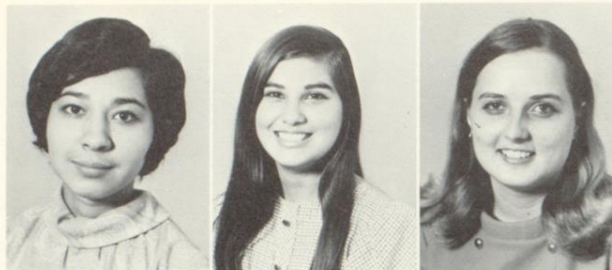

Garza, Mary  
Beville, Texas  
Garza, Velma  
Beville, Texas  
Gibson, Gayla  
Beville, Texas



Gibson, Kent  
Beville, Texas  
Gonzalez, David  
Palito Blanco, Texas  
Gonzales, Frank  
Pawnee, Texas

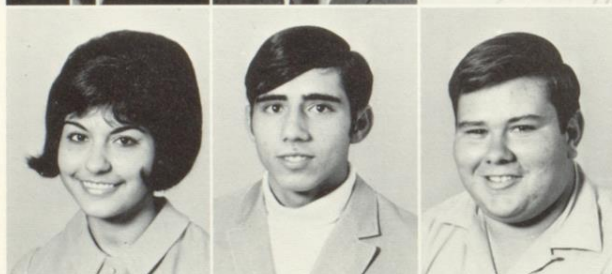

Gonzales, Nilda  
Woodshore, Texas  
Gonzales, Thomas  
Beville, Texas  
Grissett, William  
Goliad, Texas



Hamilton, John  
Ridgefield Park, New Jersey  
Hanus, Norma  
Skidmore, Texas  
Hardwick, Jack  
Sinton, Texas

Havelka, Joe  
*Sinton, Texas*  
Havelka, Mike  
*Sinton, Texas*  
Heldenfels, Jeffrey  
*Beeville, Texas*



Henneke, Norman  
*Cuero, Texas*  
Hicks, Kenneth  
*Skidmore, Texas*  
Holland, Lanny  
*Beeville, Texas*

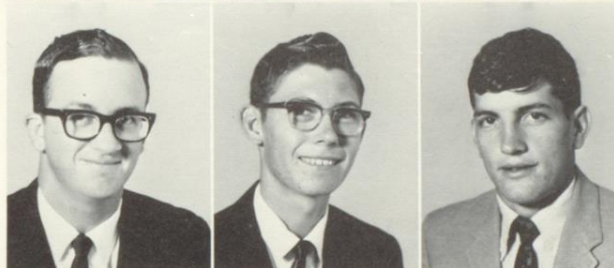

Hons, Jean  
*Hobson, Texas*  
House, Hugh  
*Three Rivers, Texas*  
Huser, Mary  
*Beeville, Texas*



Huser, Patty  
*Beeville, Texas*  
Jalufka, David  
*Kenedy, Texas*  
Jendrzey, Linda  
*Yorktown, Texas*







Johnson, Gary  
*Kenedy, Texas*  
 Johnson, Karen  
*Kenedy, Texas*  
 Ham, Mary  
*Whitsett, Texas*



Jones, Ronnie  
*Beerville, Texas*  
 Jones, Sue  
*George West, Texas*  
 Jostes, Betty  
*Tynan, Texas*



Karnei, Sandra  
*Nordheim, Texas*  
 Kennedy, Sherri  
*Woodboro, Texas*  
 King, Carolyn  
*Kannes City, Texas*



Kowahik, Peggy  
*Hobson, Texas*  
 Lara, Mary  
*Skidmore, Texas*  
 DeLaughter, Roger  
*Pettus, Texas*

Lewallen, Jan  
*Skidmore, Texas*  
 Lewis, Robert  
*Beeville, Texas*  
 Lindsay, Gloria  
*Beeville, Texas*

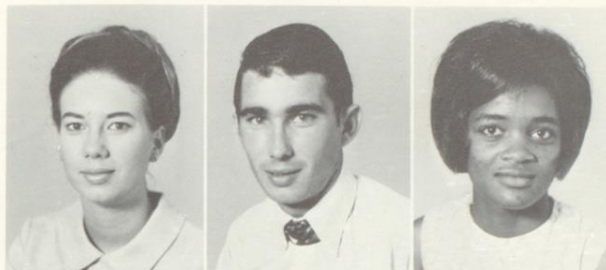

Linney, Jack  
*Skidmore, Texas*  
 Longoria, Mary Alice  
*Beeville, Texas*  
 Longoria, Rosa  
*Pettus, Texas*



Lopez, Elida  
*Sinton, Texas*  
 Lopez, Guadalupe  
*Three Rivers, Texas*  
 Lozano, Beatrice  
*Woodsboro, Texas*



Lundquist, Blanche  
*Pawnee, Texas*  
 Maldonado, Alfredo  
*Beeville, Texas*  
 Martinez, Hortensia  
*Karnes City, Texas*





Martignoni, Mary  
Kenedy, Texas  
McGee, Gregory  
Elgin, Texas  
Mercurio, William  
Beeville, Texas



Metcalfe, Michael  
Three Rivers, Texas  
Miller, Joan  
Sinton, Texas  
Miller, Paul  
Sinton, Texas

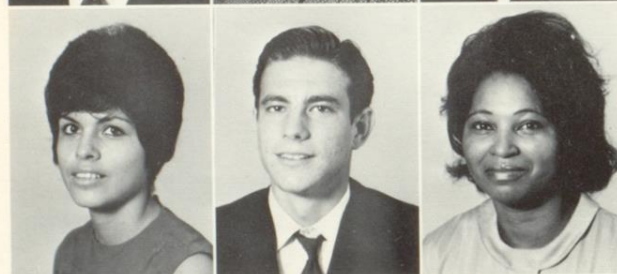

Morales, Vangie  
Skidmore, Texas  
Mullins, Mike  
Beeville, Texas  
Myriek, Virgie  
Beeville, Texas



Nance, Lana  
Beeville, Texas  
Naylor, Chris  
Woodsboro, Texas



Newell, Robert  
*Beeville, Texas*  
 Newman, Elliott  
*Kenedy, Texas*  
 Nolen, Judy  
*Three Rivers, Texas*

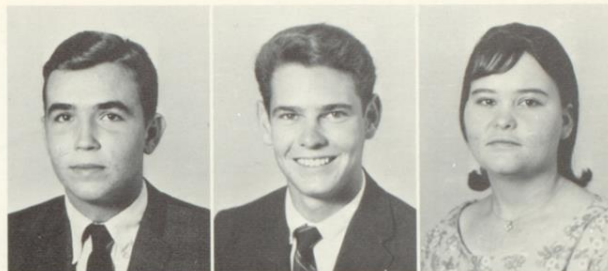

Nunez, Sefernia  
*Sandia, Texas*  
 Orts, August  
*Poth, Texas*  
 Owen, Michael  
*Beeville, Texas*



Padilla, Elvia  
*Woodboro, Texas*  
 Percy, Sheri  
*Beeville, Texas*  
 Pennington, Sue  
*Refugio, Texas*



Perry, Cynthia  
*Goliad, Texas*  
 Petty, Gladys  
*Goliad, Texas*  
 Petrus, Mary Neil  
*Skidmore, Texas*





Phillips, Chris  
Beeville, Texas  
Picha, Genervieve  
Sinton, Texas  
Piester, Joyce  
Taft, Texas



Pippins, Mary  
George West, Texas  
Posada, Petrita  
Beeville, Texas  
Pullin, Janet  
Three Rivers, Texas



Rankin, Carol  
Beeville, Texas  
Rayburn, Iva  
Columbia, Mississippi  
Reyna, Mary  
Beeville, Texas



Reynolds, Candace  
Skidmore, Texas  
Richter, Kathryn  
George West, Texas  
Riojas, Arturo  
Karnes City, Texas

Rix, Billy Ann  
*Kenedy, Texas*  
 Robbs, Janie  
*George West, Texas*  
 Roberts, Kaye  
*Karnes City, Texas*



Rocha, Rosanne  
*Refugio, Texas*  
 Rocha, Helen  
*Karnes City, Texas*  
 Rodriques, Adriana  
*Freer, Texas*



Rodriquez, Lydia  
*Pawnee, Texas*  
 Rodriquez, Armando  
*Freer, Texas*  
 Rodriquez, Mary  
*Port Lavaca, Texas*



Rodriquez, Mary Jane  
*Woodsboro, Texas*  
 Rodriquez, Ray  
*Alice, Texas*  
 Ruiz, Juan  
*Beeville, Texas*







DeRusse, Joe  
Beville, Texas  
Salazar, Mike  
Karnes City, Texas  
Salinas, Alicia  
Kenedy, Texas

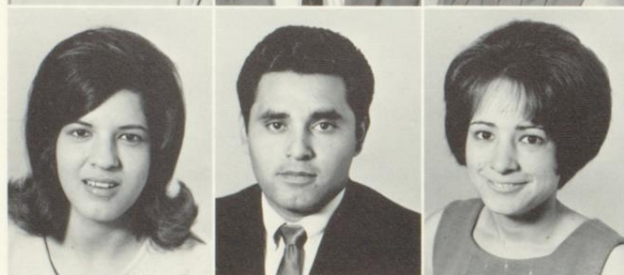

Salinas, Aurora  
Pettus, Texas  
Salinas, Manuel  
Beville, Texas  
Sandoval, Dalia  
Alice, Texas



Scheffer, Wayne  
Karnes City, Texas  
Scherer, Janie  
Sinton, Texas  
Schmidt, Michael  
Taft, Texas



Schoneberger, Mercedes  
Sinton, Texas  
Schroeder, Doug  
Beville, Texas  
Schubert, Joe  
Skidmore, Texas

Schultz, Florence  
*Kenedy, Texas*  
 Seger, Shawn  
*Beerville, Texas*  
 Serda, Concepcion  
*Rio Hondo, Texas*



Shurley, Candy  
*Refugio, Texas*  
 Slaughter, Claudette  
*Camden, Arkansas*  
 Speis, Alice  
*Woodsboro, Texas*



Spence, DeLayne  
*Beerville, Texas*  
 Spikes, Joseph  
*Refugio, Texas*  
 Staggs, Don  
*Kenedy, Texas*



Suarez, Felix  
*San Antonio, Texas*  
 Sugarek, Sandra  
*Mathis, Texas*  
 Sullivan, Charlotte  
*Beerville, Texas*





Syring, Patricia  
*Kenedy, Texas*  
 Taylor, Wanda  
*Goliad, Texas*  
 Tharp, Esther  
*Beeville, Texas*

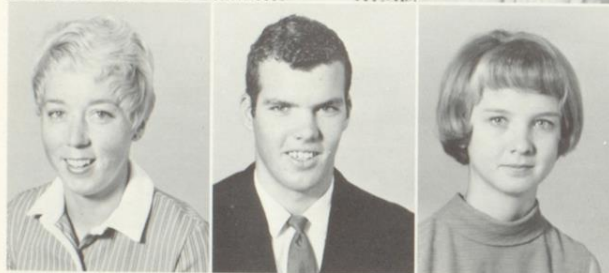

Thompson, Anita  
*Duluth, Minnesota*  
 Tindol, Ronnie  
*Beeville, Texas*  
 Tolbirt, Martha  
*Odem, Texas*

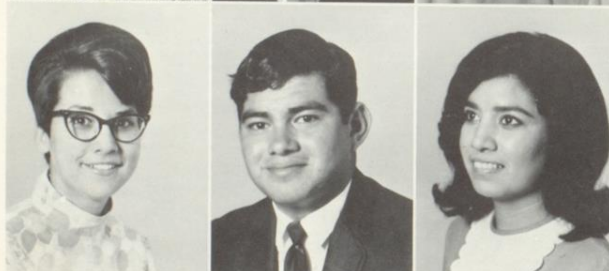

Tollette, Carolyn  
*Skidmore, Texas*  
 Torres, Rey  
*Beeville, Texas*  
 Trevino, Angelita  
*Mathis, Texas*



Trevino, Mary  
*Woodboro, Texas*  
 Terrino, Rosie  
*Beeville, Texas*  
 Turner, Jean  
*Beeville, Texas*



Vecera, Yolando  
*Refugio, Texas*  
 Vorsas, Joe  
*Beeville, Texas*  
 Werilla, Don  
*Beeville, Texas*



Williams, Dennis  
*Weslaco, Texas*  
 Windberg, Verna  
*Beeville, Texas*  
 Wolff, Karen  
*Three Rivers, Texas*



Ybanez, Mary Lou  
*Alice, Texas*  
 Young, Barbara  
*Mathis, Texas*  
 Young, Janice  
*Three Rivers, Texas*



Zambrano, Celestino  
*Gregory, Texas*  
 Villasana, Andres  
*Sinton, Texas*  
 Voelkel, Curtis  
*Nordheim, Texas*





WAYNE COWEY  
1st—Poetry Section for "I Await"

## CREATIVE WRITING CONTEST WINNERS ARE ANNOUNCED

The first edition of "The Paisano," the campus literary magazine, featured the work of many talented BCC students. Among the students represented were the winners of the Creative Writing contest sponsored by the English department.



BRUCE GRAY  
2nd—Poetry Section for "Love Isn't Love"

JOHNNY GREEN  
1st—Vignette Section for "The Attic"  
(picture unavailable)



JACK HARDWICK  
2nd—Vignette Section for "All Hope Is Gone"

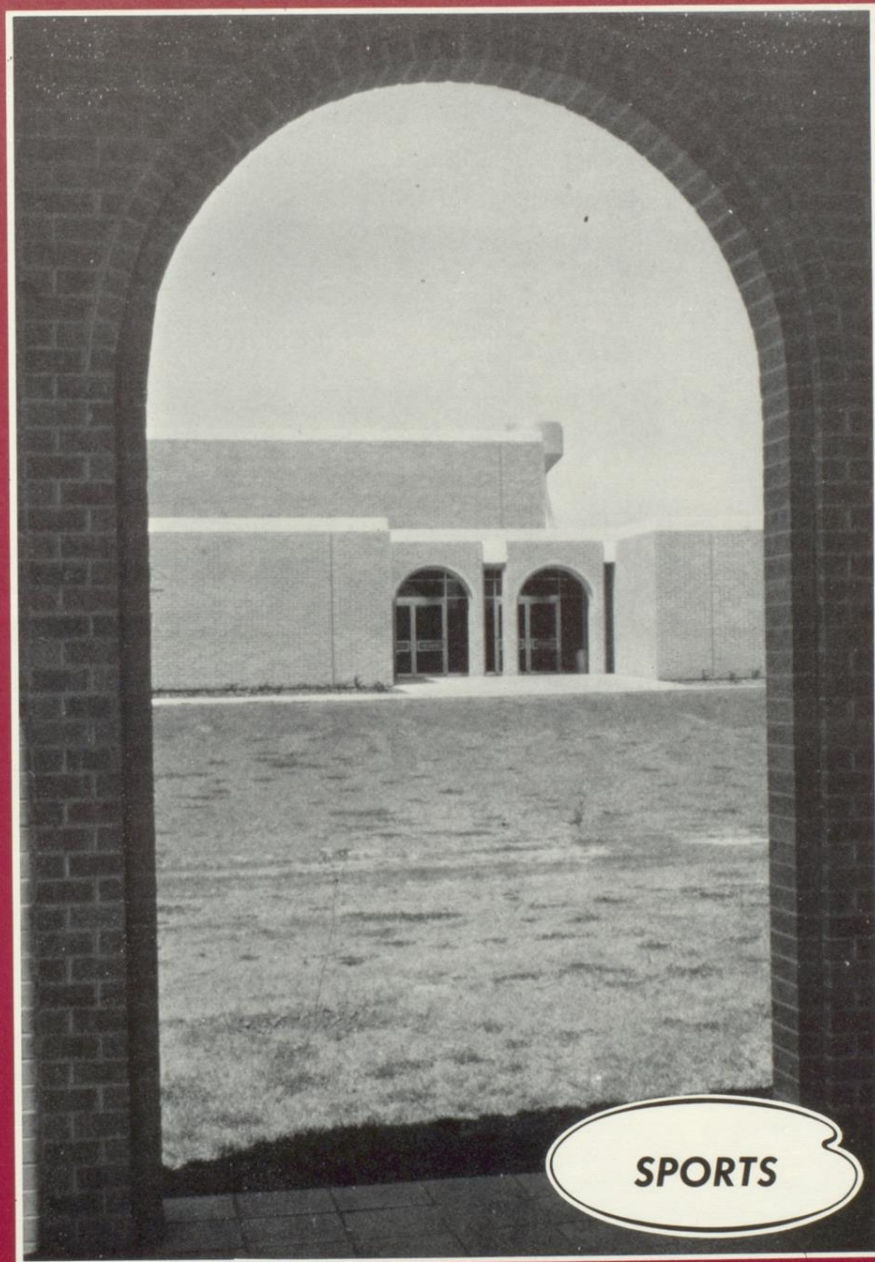

**SPORTS**



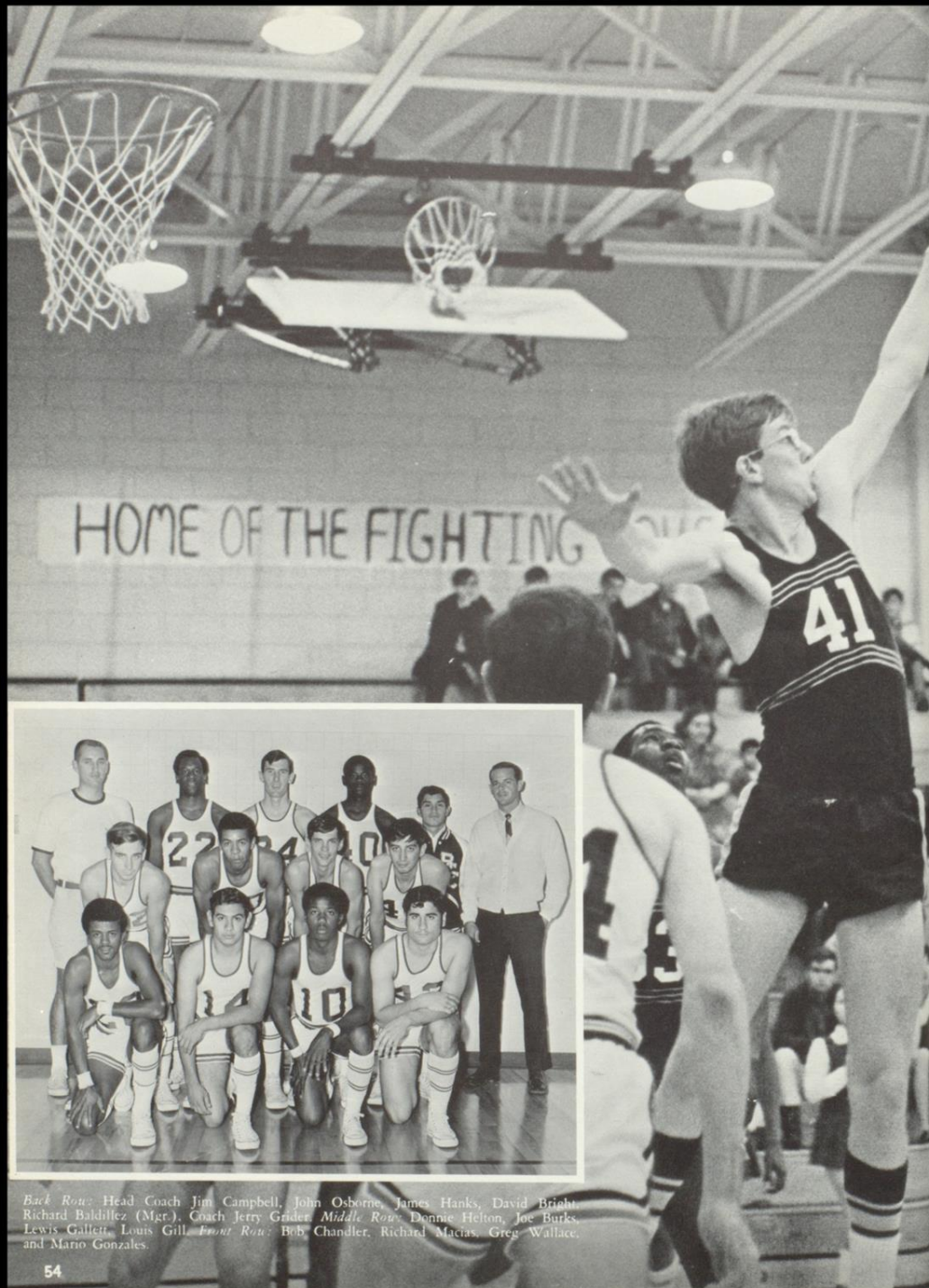

*Back Row:* Head Coach Jim Campbell, John Osborne, James Hanks, David Bright, Richard Baldiviez (Mgr.), Coach Jerry Grider. *Middle Row:* Donnie Helton, Joe Burks, Lewis Gallett, Louis Gill. *Front Row:* Bob Chandler, Richard Machas, Greg Wallace, and Mario Gonzales.

**COUGAR CAGERS**  
**EXHIBIT COURT SPIRIT**

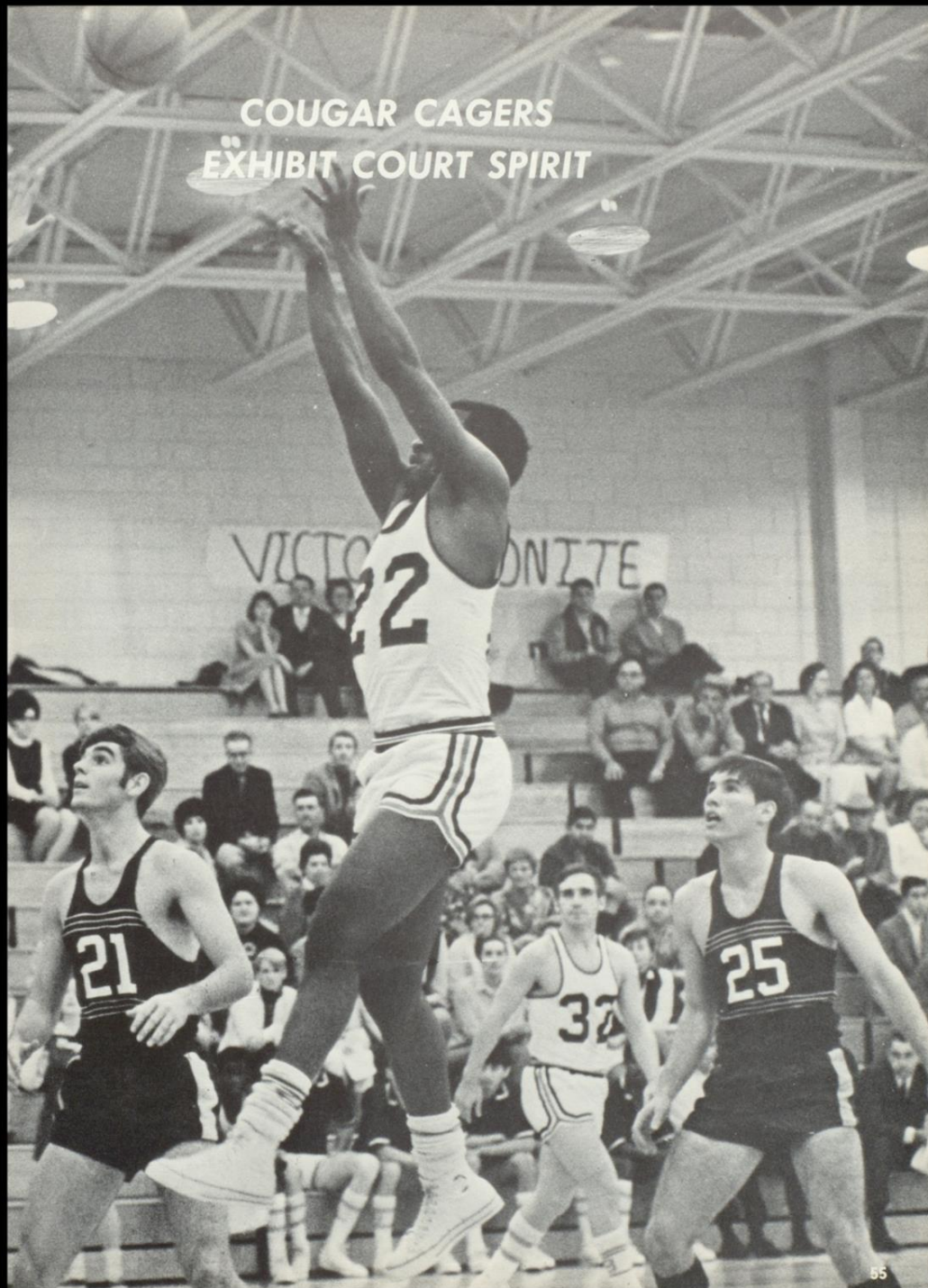



**COUGAR  
ACTION . . .**

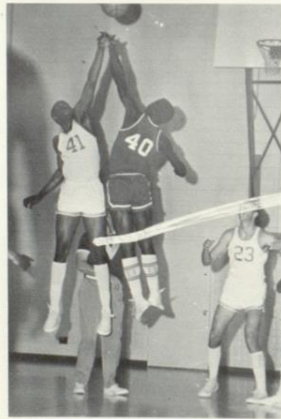



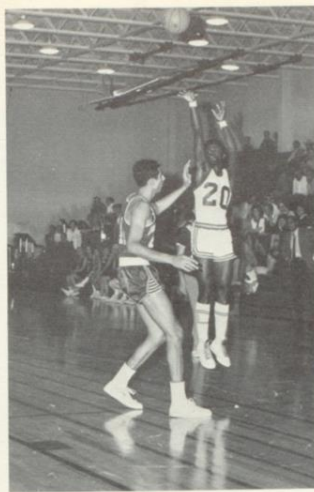

**IS  
HIGHLIGHTED**



Another Cougar basket on the way.



David Bright scores again.



Donnie Helton overwhelms the opposition.



Gosh, coach, what can you do when you're number 13?

**HARD WORK  
CHARACTERIZES  
THE 1969  
BASEBALL SEASON**



Cougar pitcher lays one right in there.



Cougar squadsman gets excited easily.



Butch White gets off a fast ball.

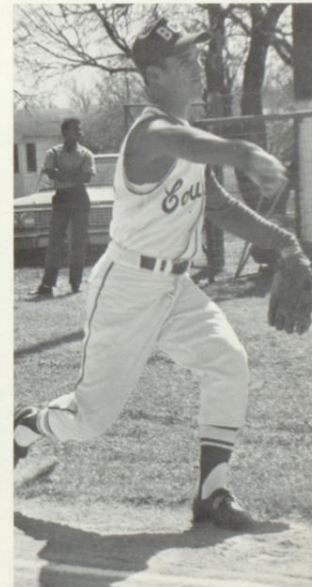

Way to go, Butch!





**BCC COUGARS — 1968-69**



Back Row (L-R): Coach Jerry Grider, Jackie Harvey, Lucio Leal, David Bright, Louis Gill, Coach Jim Campbell. Middle Row: Jim Sweatt, Mario Gonzales, Butch White, Mike Fowler, Mike Elder. Front Row: Benny Robinson, Alex Ybanez, Bobby Ramirez, Gilbert Chapa, Felix Juarez.

## GIRLS FORM FIRST VOLLEYBALL TEAM



*Left to Right:* Orlean Brysch, Lou Graham, Sherri Kennedy, Karen DuBose, Genevieve Vasquez, Sue Jones, Diana Busch, Judy Linhart, Shawn Seger, Lupe Elizondo, and Eva Lara.

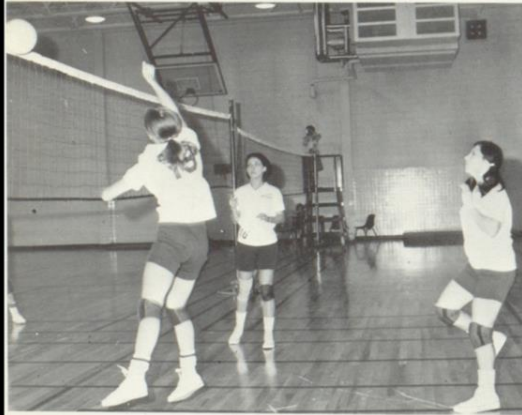

That's really a great pose, Sherri!



"Volleyballers" endeavor to win one of their many games.



# ATHLETIC DEPARTMENT EXPOSES MANY SIDES



Badminton Team (L-R): Sue Johnson, Lou Graham, Judy Linhart, Genevieve Vasquez, Amelia Aguirre, Linda Jendrzej, Mrs. Lucke.



Campus Archery Tournament (L-R): Gene Lamprecht, First; Lou Graham, First; and Jerry Nutt, Second.



Athletic Dept. is given a demonstration in gymnastic technique.



Girls' Basketball Team (L-R): Eva Lara, Mary Nell Petrus, Sue Johnson, Diana Busch, Judy Linhart, Genny Vasquez, Carolyn Tollette, Karen DuBose, Norma Hanus, Sherri Kennedy.



The Stage Band grooves with "The Stripper" at a home basketball game.

## GYM HOUSES POTPOURRI OF CAMPUS ACTIVITIES



"Dizzy—I'm so dizzy my head is spinnin', like a whirlpool . . ."



The Cheerleaders "whoop it up" during a time-out.

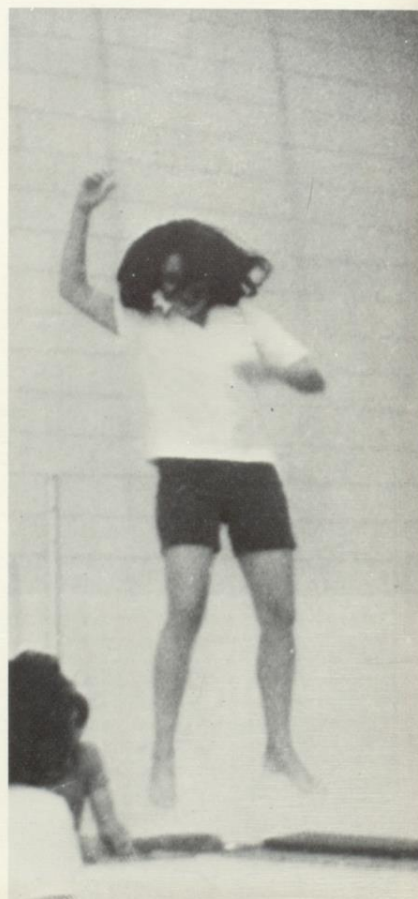

"Fly Me to the Moon."

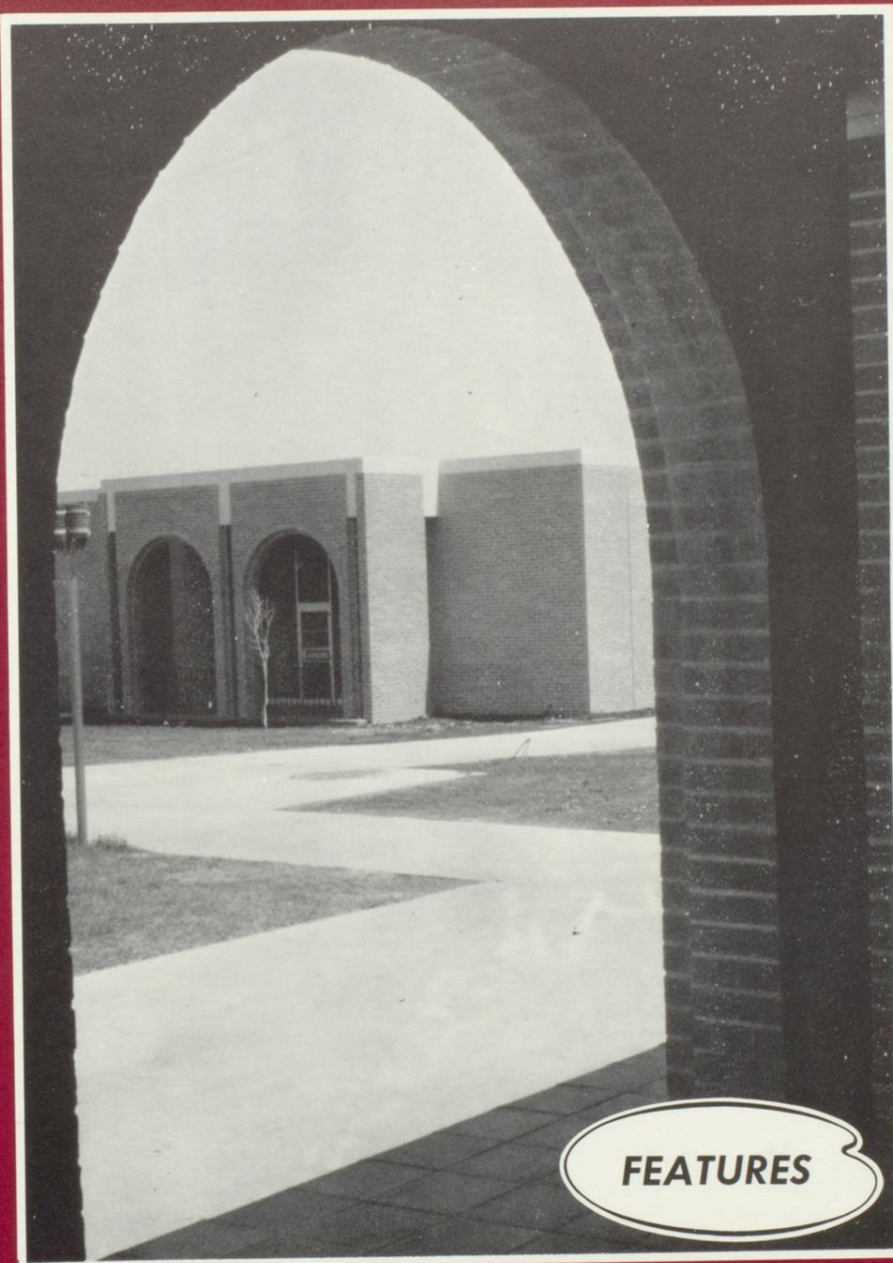

**FEATURES**



**DEBBIE  
MISS BEE**



## MUSSETT NAMED COUNTY COLLEGE



DEBBIE MUSSETT—Miss Bee County College



EVA LARA—Second Runner-Up



JO ANN CORNETT—First Runner-Up



ESTHER ALVIAR



**FAVORITES**

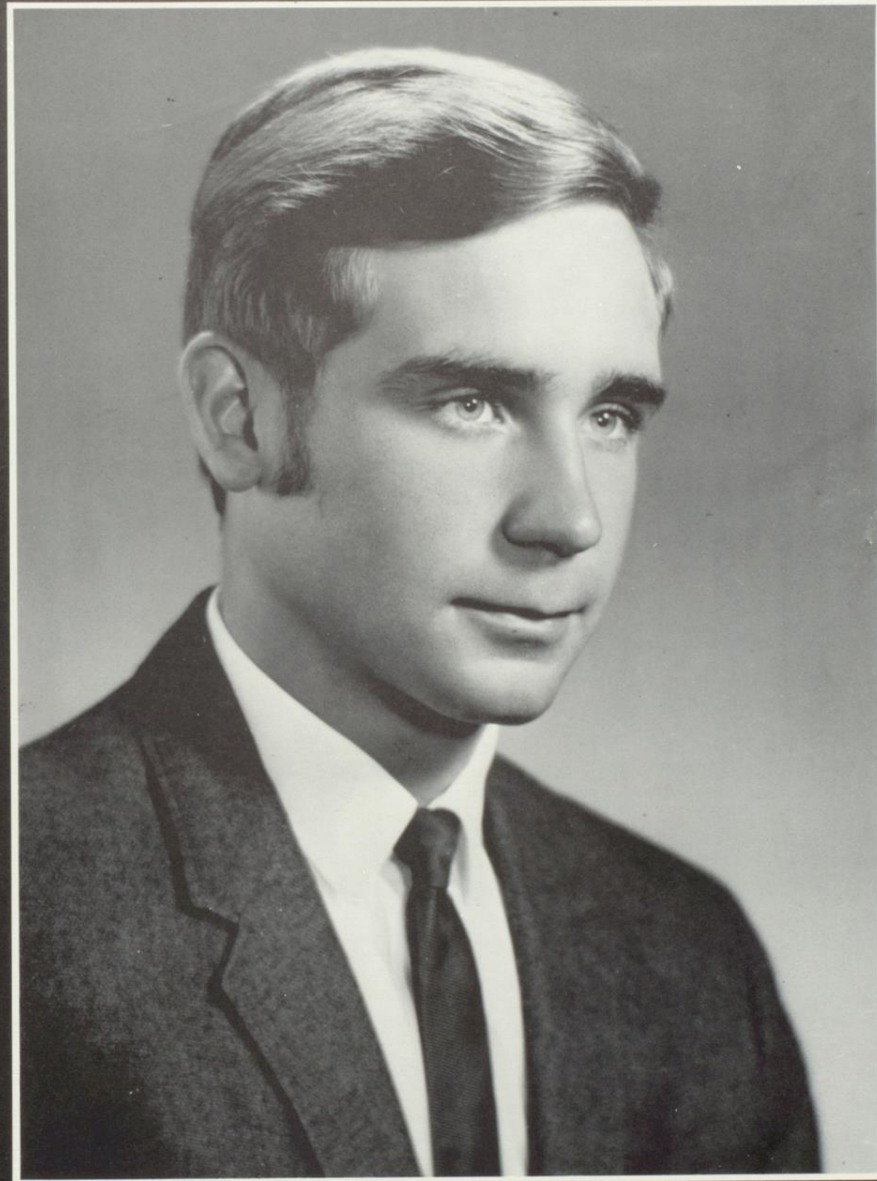

**DONNIE HELTON**



**FIRST RUNNERS-UP**

NANCY RIGGLE, BARRY HOFF

## FAVORITES



### **SECOND RUNNERS-UP**

DEBBIE MUSSETT, JAMES STAPLES



## SWEETHEARTS ARE SELECTED



JUDY LINHART—Basketball   JOAN MILLER—Business   LUPE ELIZONDO—Phi Theta Kappa   MARGIE McCURDY—Cactus Company  
 NANCY RIGGLE—B.S.U.   CAROLYN TOLLETTE—Agriculture  
 LUCILLE GRAY—El Chaparral

## BY CLUBS



MARTINA McBRYDE—Delta Psi Omega BEVERLY BESANCON—A.R.A.  
ROSE MARY VEGA—T.S.E.A. CHRIS PHILLIPS—Rodeo

## 17 STUDENTS

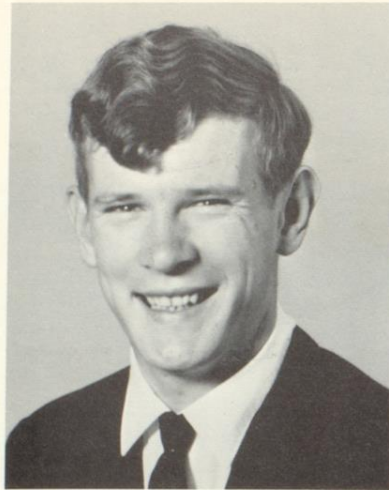

**STANLEY JACK ALLEN**

Dean's list; Cactus Company; Phi Theta Kappa, Delta Psi Omega, Baptist Student Union, Student Senator.



**ALICE DIXON**

Phi Theta Kappa, Cactus Company, Dean's List.

**BARBARA DULOCK**

Dean's list, Folk Dance group, Jazkins.



**LUPE ELIZONDO**

Student Association Secretary, Phi Theta Kappa Sweetheart, Dean's List, Spanish Club.



## SELECTED FOR WHO'S WHO



Seventeen Bee County College students were named in this year's national listing of America's most outstanding Junior College students. The 1968-69 edition of Who's Who Among Students in American Junior Colleges includes a listing of the campus leaders from more than 600 of the nation's institutions of higher learning.

### LELA GANT

Dean's List, Secretary to the Director of Student Personnel Services.

### DONNIE HELTON

Dean's List, Phi Theta Kappa, Cheerleader Beau, Campus Favorite, Basketball, Baseball.



### LUCILLE GRAY

Dean's List, Phi Theta Kappa, Delta Psi Omega, Advisor to the Student Association President, Choir, Student Constitutional Committee, *El Chaparral*, Cactus Company.

### **BARRY HOFF**

Dean's List, Phi Theta Kappa, President of the Student Association, Editor of *El Chaparral*, Cactus Company, Delta Psi Omega, T.S.E.A., B.S.U., Campus Favorite.

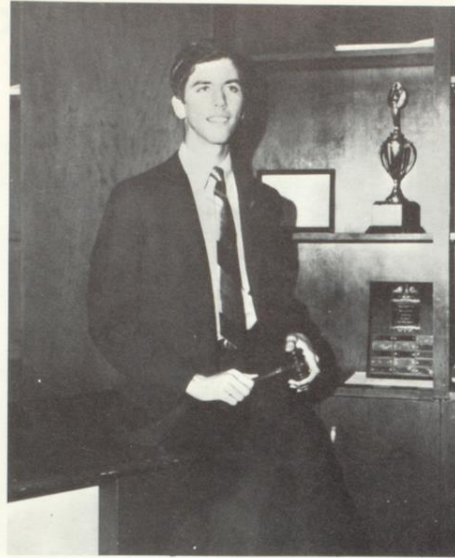

### **DIANE KRUCIAK**

Dean's List, Business Club Secretary.

### **JUDY LINHART**

Cactus Company, Athletic Recreation Association, Cheerleader, Miss Bee County College finalist, Jazkins, Secretary to the Athletic Director, Basketball.



### MARTINA McBRYDE

Dean's List, Phi Theta Kappa, Delta Psi Omega, Cactus Company, Student Senator, Spanish Club, *El Chaparral*, Miss Bee County College finalist.



### MARGIE McCURDY

Choir, Cougar Choral, Cactus Company, Cheerleader, Delta Psi Omega, Stage Band Vocalist, Miss Bee County College finalist.



### DEBBIE MUSSETT

Cactus Company, Delta Psi Omega, Student Senate, Miss Bee County College, Campus Favorite.





**JOHN OSBORNE**

Captain of Basketball Team, Cedar Post, Athletic Recreation Association.



**NANCY RIGGLE**

Dean's List, Phi Theta Kappa, B.S.U., Vice President of the Student Association, Choir, Cougar Choral, Campus Favorite, T.S.E.A., Constitutional Committee, Valedictorian.

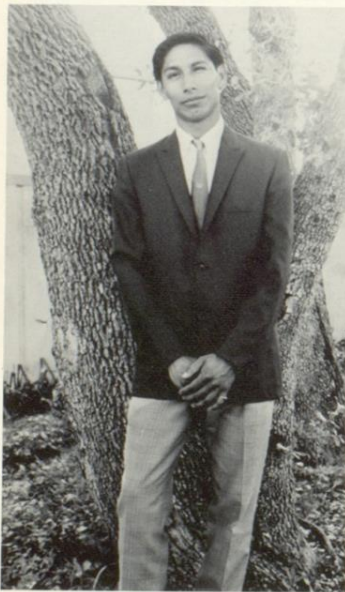

**LUCIANO RODRIGUEZ, JR.**

Cactus Company, Business Club.

**JAN SEMPER**

Dean's List, Business Club Sweetheart, Lutheran Students Organization.





**ORGANIZATIONS**



Senators consider a motion at their regular meeting on May 13.

The Student Senate's first year of operation was filled with both success and disappointment. The Miss BCC Pageant, the President's Ball, the float judged "Most Beautiful" and the Christmas Party proved successful and had student support. However, the student response to the lecture series was disappointing. The Senators, kept busy during the year, served at the polls for cheerleader, favorites, and President and Vice President elections, helped host a history competition for area high schools—the first sponsored by any college in Texas—served at the Southern Association Accreditation Committee Banquet, hosted district volleyball tournament, and visiting speakers.

While attending the Regional Convention at Uvalde, Texas, the Student Senate won the right to host the Regional Convention at Bee County College in November 1969. The Senate also worked with the Administration in extending the Activity Period for the 1969-70 school year. This accomplishment will greatly aid clubs in their participation and organization on campus.

Starting out new—to set the traditions for Bee County College—the Student Senate attempted to work for the college and its students.



## SENATE



*Front Row:* Aida Salazar, Debbie Mussett, Martina McBryde, Sherri Kennedy, Lana Nance, Sheri Percy, Joan Miller, Cathy Daniels. *Back Row:* Doug Schroeder, Dennis Schultz, Jack Allen, Gary Johnson, Paul Hanna. *Not Pictured:* Eva Lara, Susan Hughes, George Farris.



Mr. Robert Villarreal, Faculty Advisor; Nancy Riggle, Vice President; Barry Hoff, President; Lupe Elizondo, Secretary; Harry Hingst, Comptroller.



President Barry Hoff cuts ribbon opening new Senate office.



Nancy Riggle presents Chief Petty Officer Bruce Gray and Lucille Gray with a certificate commending their efforts on the float project.

Work on the float temporarily halts as Nancy Riggle and Harry Hingt pause for a break.



In the first of a series of lectures presented by the Student Senate, President Barry Hoff introduces guest speaker, U.S. Representative Henry B. Gonzales.

# TEXAS JUNIOR COLLEGE AGRICULTURE ASSOCIATION

The Agricultural Association is an organization which promotes leadership, fellowship, and cooperation among all students of agriculture. The Agricultural Association is a member of the Texas Junior College Agriculture Association.

Stanley Schilling, President of the BCC Chapter, was runner-up as Outstanding Student of the TJCAA on the state level.

OFFICERS: Chaplain—Raymond Wrinkle, Secretary—Steve Huebner, Reporter—Simon Kotara, Vice President—James Staples, President—Stanley Schilling.

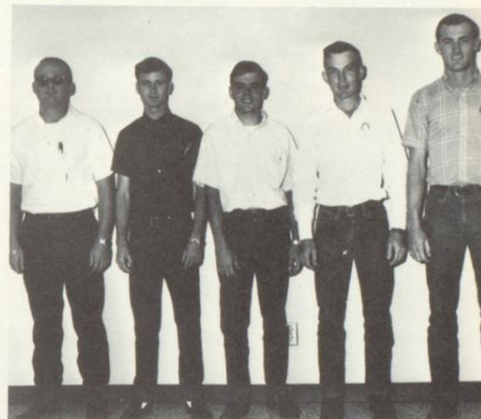

Front Row: Mr. Joe Schmid, Faculty Advisor, Steve Huebner, Simon Kotara, James Staples, Carolyn Tollette, sweetheart, Raymond Wrinkle, Frank Cuevas. Back Row: Mike Havelka, Hilario Chapa, Jerry Bomer, Stanley Schilling, Paul Milstead.



# ATHLETIC RECREATION ASSOCIATION



*Front Row:* Diana Busch, Bev Besancon, Shawn Segar, Judy Linhart. *2nd Row:* Sherri Kennedy, Mario Gonzales, Genevieve Vasquez, Linda Jendrzey, Mrs. Myrtle Lucke, Faculty Advisor. *3rd Row:* Barbara Young, Bob Maines, Lou Graham, Louis Gill. *4th Row:* Cleveland Lott, Jimmy Pollard, George Presley, Jetty Nutt. *5th Row:* Arnett Williams, Lester Rhodes, Micheal Greene, Joe Tanguma.

The Athletic and Recreation Association promotes physical fitness and helps to develop school spirit. It is open to all men and women students with an interest in sports. Membership is a requirement for all Physical Education majors. The women's division of A.R.A. is affiliated with the Texas Recreation Federation.



## BAPTIST STUDENT UNION



David Blanton, Rev. B. C. Brown—Sponsors, Officers: Raymond Wrinkle—President, Joan Miller—Publicity, Teresa Allen—Social Chairman, Jack Allen—Program Chairman, N. B. Tanner—Faculty Advisor.

The B.S.U. is an organization open to all students. Their goal is fellowship and association with the programs of the Baptist church. Membership is open to students of all faiths. Programs and projects emphasize devotional, spiritual, and missionary topics.



Left to Right: Jack Allen, Teresa Allen, James Staples, Nancy Riggle, Sue Jones, Robert Hill, Gayle Benkendorfer, Joan Miller, Raymond Wrinkle, Sherri Kennedy, Jan Lewallen, Barry Hoff.

## STUDENT EDUCATION ASSOCIATION



*Front Row:* Mrs. Jo Ann Plachy—Faculty Advisor, Evangeline Perez, Jovita Ochoa, Everista Lopez, Yolanda Chavera, Patricia Balderas. *Back Row:* Baudelia Lopez, Chuck Staton, Lupe Reyna, Billy Stallings, Rosemary Vega, Joan Kennedy.

Students who plan to enter the field of teaching or school administration as a profession are invited to join the Student Education Association, a pre-professional society. The club is affiliated with both the Texas State Teachers Association and the National Education Association.

### OFFICERS:

*President*—Chuck Staton  
*Vice President*—Lupe Reyna  
*Parliamentarian*—Joan Kennedy  
*Sweetheart*—Rosemary Vega  
*Historian*—Patricia Balderas  
*Reporter*—Jovita Ochoa  
*Treasurer*—Evangeline Perez  
*Faculty Advisor*—Mrs. Jo Ann Plachy





## THE CEDAR POST

The student newspaper of Bee County College is the *Cedar Post*. The publication reflects student opinion on campus and serves as a laboratory experience for journalism students. Membership on the staff is open to all students.



*Cedar Post* Editor Jack Hardwick attends Journalism Conference at Texas A&M.



Assistant Editor—Carl Ralston



Staff at work, *Clockwise*: Nell Morrow, Carl Ralston, Larry Carpenter, Chuck Staton, Maurice Mayfield, Jack Hardwick, Denson Copus. *Not Pictured*: Bruce Gray, Rosa Guzman, Mike Schuetz, Jerry Nutt, Charles Chessher, Linda Jendrzej, Robert Cagle, and Faculty Advisor Don Adams.



OFFICERS: Reporter—Gayla Gibson, Vice President—Joe Vorsas, President—Margie McCurdy, Treasurer—Doug Schroeder, Secretary—Rosemary Murphy. *Not Shown:* Parliamentarian Bruce Gray.

All students interested in dramatics and stagecraft may join the Cactus Company. Several full-scale productions are staged each year, as well as short plays and sponsored productions.

## CACTUS

*Front Row:* Robert Hill, Sheri Percy, Larry Lage. *2nd Row:* Mary Huser, Cathy Daniels, Andy Rodriguez, Kathy Anderson, Pat Posada, Debbie Mussett, Rosemary Murphy. *3rd Row:* Bruce Gray, Joe Vorsas, Jean Turner, Sylvia De La Rosa, Lucille Gray, Martina McBryde, Margie McCurdy, Gayla Gibson, Candy Cain, Barry Hoff, Darrell Haug.



"Come Blow Your Horn"



Members of the Cactus Company participate in various productions of the drama department. The members take roles or work on stage crews in order to bring professional plays to Bee County College. The participation of the students gives them experience in the theatre and brings enjoyment to the public.

## COMPANY

"The King's Creampuffs"



"Dark of the Moon"



## CHEERLEADERS

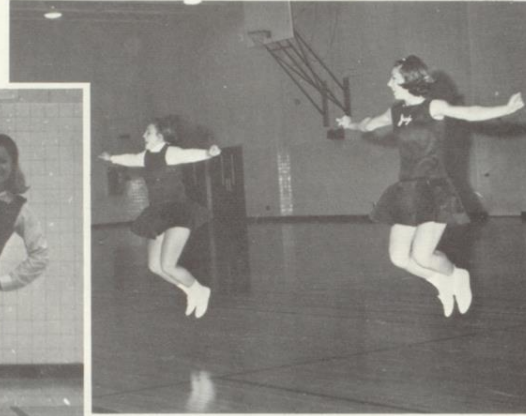

Pictured to the left are Shawn Seger, head cheerleader, Judy Linhart, Eva Lara, and Mary Petrus who helped to create team support. Cheerleaders are selected by vote of the student body and help develop school spirit and lead the students at athletic events.



# C H O I R

*Front Row:* Nancy Riggle, Betty Jostes, Rey Rodriguez, Larry Lage, Karen Carr, Elida Mendez. *2nd Row:* Lupita Salazar, Jan Lewallen, Roger DeLaughter, Don Stages, Marie McCurdy, Rosemary Murphy. *3rd Row:* Nubbin Ginn, James Bonar, Darrell Haug, Mike Mullins, Rory Lowe.

The Choir is open to all students who desire to enroll for Choral Music. The Cougar Chorale is a feature section of the choir. Several concerts are presented on campus each year by the two groups. They also perform for civic and community affairs in Beeville, and perform in concert at several high schools in the South Texas area.

# C O U G A R C H O R A L



*Front Row:* Roger DeLaughter, Nubbin Ginn, Don Staggs. *2nd Row:* Karen Carr, Mike Mullins, Darrell Haug, Betty Jostes. *3rd Row:* Margie McCurdy, Jan Lewallen, Rosemary Murphy, Nancy Riggle.



Circle K was organized on campus in 1968-69. Affiliated with the Kiwanis International, Circle K performs various services in the community and on campus. Membership is open to all male students.



Mike Owen, *President*

*Left to Right:* Nubbin Ginn, Joe Vorsas, Randy Bonifay, Mike Swinney, Alvin Schimmings, Jerry Birmingham, John Massengale (seated).





## DELTA PSI OMEGA

Cast #227 of Delta Psi Omega, national honorary dramatics fraternity, was chartered the first year of Bee County College's existence. Membership is by invitation to students who have excelled in drama participation.



### OFFICERS:

Jack Allen—*Parliamentarian*  
 Lucille Gray—*Cast Director*  
 Debbie Mussett—*Stage Mgr.*  
 Martina McBryde—*Reporter*  
 Barry Hoff—*Business Mgr.*



Barry Hoff, Bruce Gray, Rosemary Murphy, Debbie Mussett, Joe Vorsas, Martina McBryde, Jean Turner, Margie McCurdy, Lucille Gray.

# EL CHAPARRAL

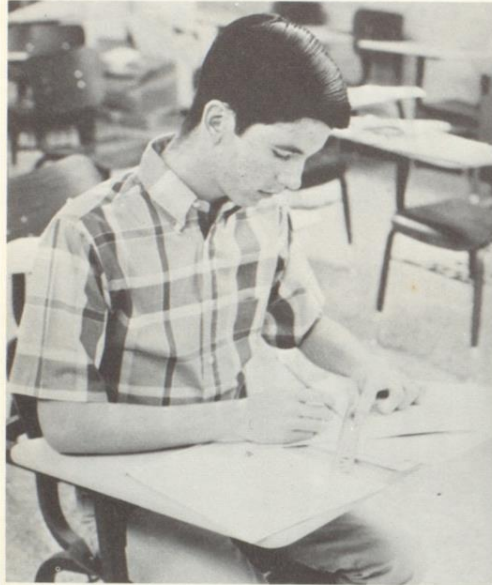

"Our mighty editor at work."

*Editor*—Barry Hoff  
*Associate Editor*—Betty Jostes  
*Business Manager*—Bruce Gray  
*Events Editor*—Lucille Gray  
*Organization Editor*—Jan Lewallen  
*Features Editor*—Betty Jostes  
*Sports Editor*—Barry Hoff  
*Staff*—Cathy Daniels  
 Martina McBryde  
 Teresa Allen



Bobby checks his camera.



Speedy Betty makes a mistake.



"But Lucille, I thought the deadline was tomorrow."



Cathy and Martina try a new idea for a layout.

*El Chaparral* is the student year-book. A yearly review of significant happenings of student life in pictures and text, is presented by the publication. Membership is open to all students.

The staff wishes to express their appreciation to Miss Helen Tien for her assistance in preparing the '69 *El Chaparral*.



The annual staff together doing "their thing."



Business Manager trying to balance the books.



## ELECTRONICS CLUB



*Left to Right:* David Garner, Robert Parker, Elliott Newman, Stanley Barre, Sweetheart Kay Roberts, Ronnie Maynard, Wayne Cowey, Faculty Advisor Neal McBryde, Billy Pucket.

The Electronics Club is open to any student with an interest in ham radio, electronic construction, or electronics.

## "AS IT IS"

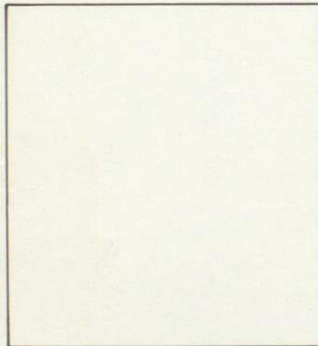

*Editor ...*  
*Assistant Editor ...*  
*Business Manager ...*  
*Printer ...*  
*Faculty Advisor ...*  
*Staff ...*

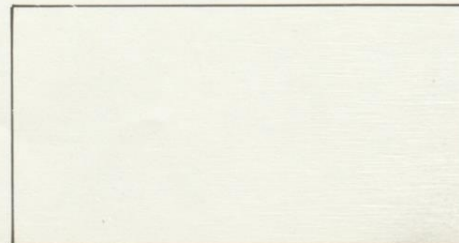

The staff of "As It Is" at work in their office.



## PHI THETA KAPPA

*Front Row:* Martina McBryde, Patricia Balderas, Lupe Elizendo. *2nd Row:* Jean Westbrook, Anita Thompson, Nancy Riggle, Jackie Ousley, Nancy Gary, Sandra Sugarek, Betty Jostes. *3rd Row:* Barry Hoff, Shirley Wade, Mary Frances Cade, Kay Schultz, Jody Barbee, Jan Lewallen, Jack Kinkler, Carl Ralston. *Back Row:* James Dziuk, Steven Spence, Bill Beardsley, Bruce Graumann, David Caddell, Joe Vorsas, Johnny Green.

Rho Lambda Chapter of Phi Theta Kappa, the national scholastic honor fraternity for junior colleges, was chartered during Bee County College's first year of operation. Election to the fraternity is based upon scholastic performance in academic curricula.

**OFFICERS:** Martina McBryde, Reporter; Lupe Elizondo, Vice President; Lucille Gray, President; Patricia Balderas, Secretary; Leonard De La Garza, Treasurer.



Betty Bleeker, Faculty Advisor, and Mrs. Elizabeth Schulz discuss the exhibit of Mrs. Schulz's paintings sponsored by Phi Theta Kappa.

## RODEO CLUB

Both men and women with an interest in inter-collegiate rodeo are urged to join the Rodeo Club. This organization provides recreation, fellowship, and competitive experience. Members participate in local rodeos and related events.

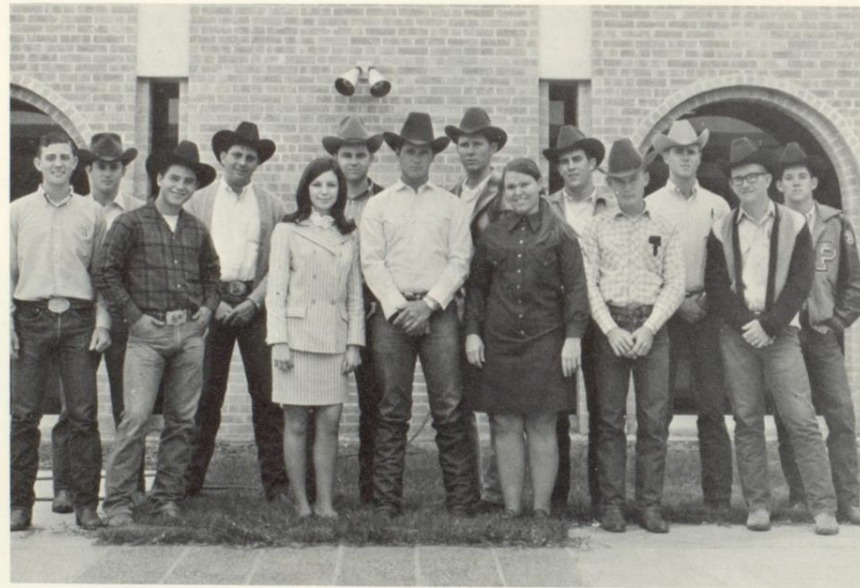

*Front Row:* Dan Gamblin, Dennis Dement, Chris Phillips, Neville Tindol, Candy Cain, James Staples, Kenneth Gladney.  
*Back Row:* Jerry Mills, Mike Masur, Jerry Bomer, Tommy Madsen, Preston Izard, Charles Wylie, Danny Angel.





*Left to Right:* Richard Borden, Joe Vorsas, Bob Brown, Doug Schroeder, Larry Lage, Katherine Richter, Ray Rodriguez, Raul Bedoy, Darrell Haug, Jan Lewallen, Candy Shurley, Dan Staggs, Margie McCurdy, and Rosemary Murphy.



## STAGE BAND

The Stage Band performs on campus and in area schools, as well as for local civic functions. Membership is open to students who play musical instruments.



Newly elected President Joe Vorsas presents out-going President Barry Hoff with gavel.



Dr. Spencer swears in newly elected President Joe Vorsas.

## STUDENT EXECUTIVES



Out-going Vice President Nancy Riggle gives farewell speech.



Senator Cathy Daniels mans the polls for the Student Executive elections held April 29 and 30.



Newly elected Vice President Jan Lewallen gives acceptance speech.



The first class of twenty-one nursing students (licensed vocational nurses) graduates.

## COLLEGE GRADUATES NURSES

### SEPT. 8, 1968



Soroptimists present Mrs. Edna van Allen, head of the Nursing Department, with a check for nursing scholarships.



Mrs. Laura Sanders receives her diploma from Fred C. Latcham, president of Bee County College board of trustees.



# LOOK THESE UP IN YOUR FUNK AND WAGNALL

Just one of Margie McCurdy's many sides.



All right, where's the tail?



As the sun sinks slowly  
in the west ...



But Grady, don't play in the water.



Hear no evil, see no 'evil, speak no  
evil.



The operation was a success, but  
the patient died.



What do you mean, you've got a twin brother?



Plenteous physical pulchritude pictured prettily.

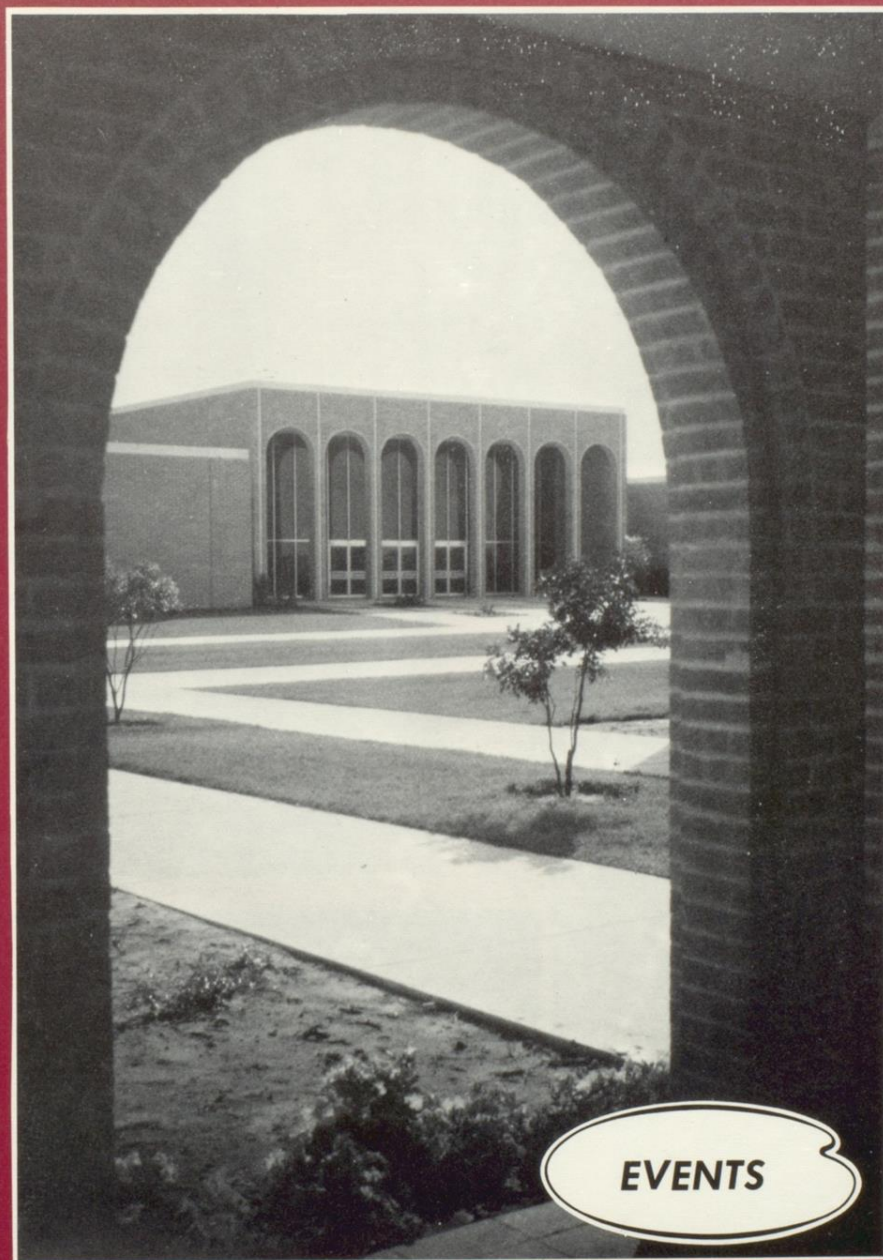

**EVENTS**

## '68-'69 EVENTS FEATURED: PAGEANT



Debbie Musset, Judy Linhart, Jo Ann Cornet, Margie McCurdy, and Eva Lara are chosen as finalists.



Margie McCurdy offers a musical medley.



Joan Miller recites "I Am An American."

On October 19, 1968, Deborah Mussett became the first Miss Bee County College. Following the pageant, Miss Mussett and the newly elected Student Senators were presented at the Student Association President's Ball.



Freshman Gloria Lindsay participates in competition.



Martina McBryde offers a Spanish dance.



## AND PRESIDENT'S BALL . . .



Student Senators and Miss Bee County College are presented at the first annual President's Ball.



Jack Hardwick and date frugging to the music of the "Dimensions."



The President's Ball is enjoyed by all.



What is Jan Lewallen thinking about? We know!

## PRIZE-WINNING FLOAT . . .



Lucille Gray looks on while Martina McBryde, Jan Lewallen, and Linda Southall decorate float.

After six weeks of labor, the Student Senate's entry in the Beeville Western Day Parade on October 26, 1968, was ready. All efforts were rewarded—the float, judged "Most Beautiful," brought home a trophy.



Student Senate sponsor Robert Villarreal helps students decorate.







Mr. Baker (Bruce Gray) reconsiders—maybe his sons Alan (Joe Vorsas) and Buddy (James Bonar) are not bums after all.

## “COME BLOW YOUR HORN,” A ROOTIN’, TOOTIN’ COMEDY



Connie (Debbie Mussett) and Alan reach an understanding.



Peggy (Mercedes Schoneberger), a friendly upstairs neighbor, “comforts” Buddy.



Mrs. Baker (Margie McCurdy) becomes an answering service for her popular sons.



## ZESTY ONE-ACT PLAYS . . .

On February 4, 1969, the First One-Act Play Festival featured two student directed plays—"Here We Are" directed by Lucille Gray and "The Loveliest Afternoon of the Year" directed by Debbie Mussett. Cast 227 of Delta Psi Omega, the national honorary dramatic fraternity, sponsored "The King's Creampuffs" as a fund-raising project on May 1-4, 1969.



Anita Thompson and Joe Vorsas perform in the avant-garde comedy "The Loveliest Afternoon of the Year."



Newlyweds, portrayed by Margie McCurdy and Barry Hoff, take their honeymoon trip in "Here We Are."



Sherri Kennedy, Witch of all Witches in "The King's Creampuffs," goes to pot.



The King (Barry Hoff) and Queen (Lucille Gray) listen while the Witch of all Witches offers the Princess (Pat Posada) the water of youth.

## FAVORITE'S DANCE . . .



Esther Alviar and Donnie Helton, Campus Favorites; Nancy Riggle and Barry Hoff, First Runners-Up; Debbie Mussett and James Staples, Second Runners-Up were presented at the Favorites Dance, March 22, 1969. The dance, sponsored by the Student Government, was the first school function held in the Student Union Building.





# "DARK OF THE MOON," A COMPELLING DRAMA



Witch Boy John (James Bonar) and Barbara Allen (Debbie Mussett) fall in love and pledge to be faithful to each other.



Mrs. Summey (Lucille Gray) listens as Edna Summey (Cathy Daniels) and Barbara Allen argue over who is the most virtuous.

The townsfolk of Chunky Gal Gap, Mr. Atkins (Bruce Gray), Mr. Bergen (James Staples), Miss Metcalf (Martina McBryde), Uncle Smelique (Paul Hanna), Preacher Haggler, and Bert Dinwitty (Larry Lage) are startled by the wedding ring John gave Barbara.



Mr. Allen (Barry Hoff), Preacher Haggler (Joe Vorsas), Floyd Allen (Don Staggs), and Mrs. Allen (Margie McCurdy) give a rousing rendition of "Mountain Dew."



Conjur Man (Darrell Haug) warns John, the Witch Boy, of the consequences of becoming human.





## INFORMATIVE AND ENTERTAINING SPEAKERS . . .



Ramsey Yelvington, assistant professor of speech at Southwest Texas State College, lectures on the role of drama in the Southwest.

As sponsors of the lecture series, the Student Senate brought speakers on diverse and timely topics to the campus. Theatre of the Southwest, the Middle East crisis, journalistic responsibility, and federal spending were the topics discussed by the speakers.

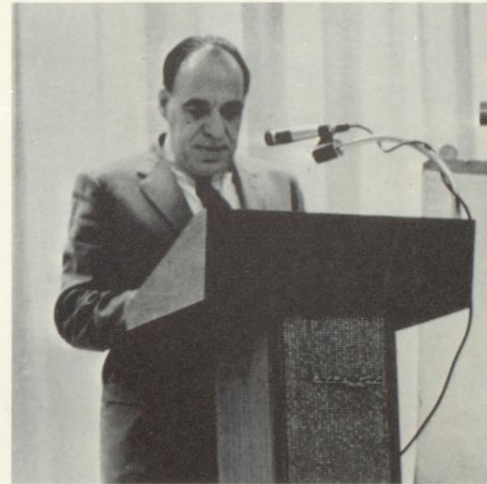

Henry B. Gonzales, U.S. Representative, 20th District (San Antonio), speaks on taxation and federal spending.



Aziz Shihab, copy editor of the *San Antonio Evening News and Express* discusses the Middle East crisis.



Ed Hunter, managing editor of the *Houston Post*, talks on journalistic responsibility to the reading public.

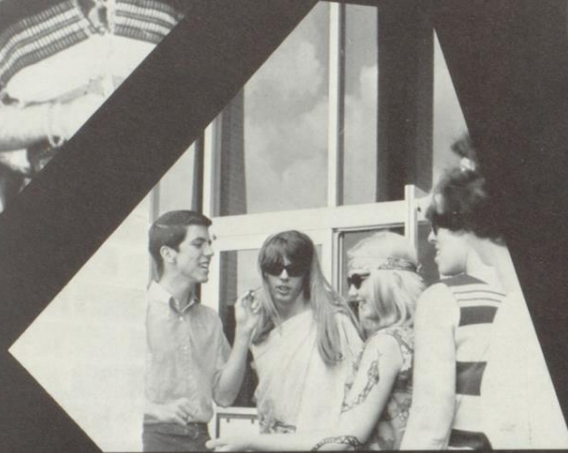

ON THURSDAY . . .

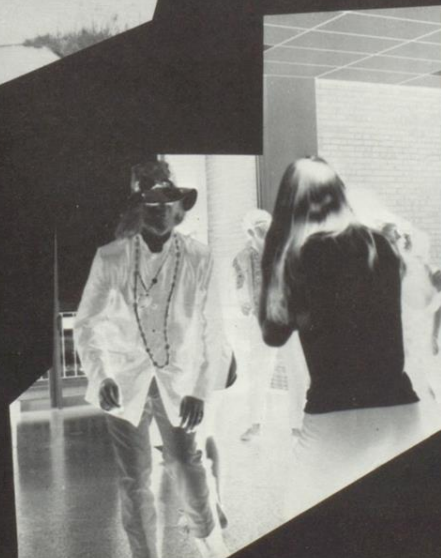



## FIRST FINE ARTS FESTIVAL . . .



Hsiao-Hsia Tsai (Hobbs)



Bee County College Choir

Bee County College held its first Fine Arts Festival April 14-19: six evenings of music, drama, and comedy, including the University of Texas Madrigal Singers, the International College Repertoire Company's production of "Pygmalion," and a voice recital by Mrs. Carol Weber. Throughout the Festival a collection of paintings by Hsiao-Hsia Tsai (Hobbs) was on display.



Bee County College Stage Band



A. C. Jones High School Trojan Band

A. C. Jones High School Spirit of Troy Mixed Chorus



## AWARDS



Best Actor  
Best Technician  
JAMES BONAR

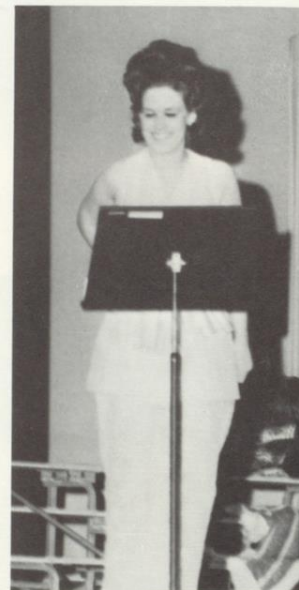

Best Actress  
DEBBIE MUSSETT



ALL-STAR CAST  
Anita Thompson, Debbie, Mussett, Barry Hoff



# NIGHT . . .

The new Student Union building was the scene of the second annual Awards Night and Ball, sponsored by the Cactus Company and Delta Psi Omega, May 10, 1969.



Best Supporting Actress  
MARGIE McCURDY



Best Trouper  
ROSEMARY MURPHY



Best Supporting Actor  
JOE VORSAS

## AND MORE AWARDS . . .

On May 15, 1969, outstanding students were recognized for their achievements. Certificates were presented to Who's Who Among Students in American Junior Colleges selectees, to the First Annual Literary Contest winners, to students excelling in the field of agriculture, and to the editors of *The Cedar Post*, the college newspaper, and *El Chaparral*, the college yearbook.



Wayne Cowey receives first place certificate in Literary Contest for his poem "I Await."



Luciano Rodriguez accepts certificate of membership in Who's Who in American Junior Colleges.



Receiving second place awards in the Literary Contest are Jack Hardwick, for his short story, "All Hope Is Gone," and Bruce Gray, for his poem "Love Isn't Love."



Diane Kruciak is given a certificate of membership in Who's Who in American Junior Colleges.



Mike Havelka, Steve Huebner and Stanley Schilling receive awards in the field of agriculture. They were named to the BCC Agriculture Association's Honorary Society as outstanding students of agriculture.

## DEDICATION OF THE STUDENT CENTER AND FINE ARTS BUILDING . . .



Grady Hogue, president of Bee County College, welcomes guests to the campus for dedication ceremonies on May 18, 1969.

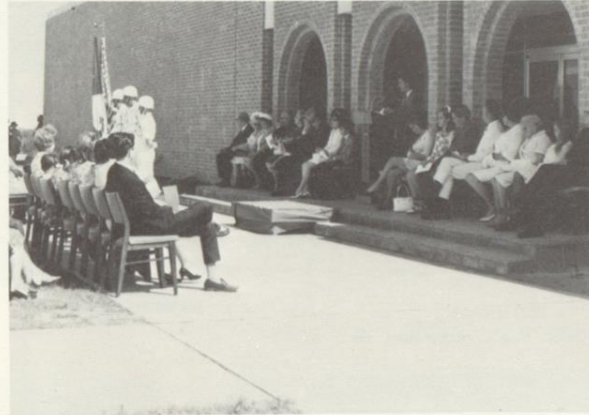

Barry Hoff, Student Association President, offers dedicatory remarks during ceremony.



Mrs. James R. Dougherty, accompanied by her son, Dudley, clips the ribbon officially opening the James R. Dougherty Sr. Student Center.



Sarah Carter Hause cuts the ribbon formally opening the Gertrude Russell Jones Fine Arts Building, named for her grandmother.





Betty Jostes, Chief Marshall, leads President Grady Hogue and Congressman Abraham Kazen to the graduation ceremony held May 30, 1969.



Graduates leave Bee County College knowing they have won more than a diploma.

And finally there you are—though one in a large class, you are every bit an individual. A step forward and you enter a brighter tomorrow and a new experience.

President Grady Hogue congratulates the graduates.





Congressman Abraham Kazen delivers commencement address.

## ... COMMENCEMENT.



Faculty exits gym after graduation ceremonies are completed.



Thank you . . .  
Students and Faculty  
of  
Bee County College  
for  
the contribution you have made  
to the growth and culture of  
Beeville and Bee County.



*The* FIRST NATIONAL BANK  
OF BEEVILLE  
BEEVILLE, TEXAS

Phone 358-1530  
Established 1890

P. O. Drawer B  
Member F. D. I. C.



AUTO PARTS

**MEYER  
MOTOR PARTS**

MACHINE SHOP  
SERVICE

500 E. Houston    Beeville, Texas  
Phone: 358-2541

**PAUL BRUNER'S**

309 N. Washington  
Beeville, Texas

**Congratulations to Bee County College  
and All of Its Students**

You are always welcome to drop by and  
visit with us. Shop each department and see  
the latest in all the fashions and styles.



Compliments of  
**ROBERTS & McKENZIE**

"The House of Service"

400 S. Washington  
Beeville, Texas

Phone: 358-2711

Compliments of

DR. JOHN L. HESTER  
DR. O. C. SCHROEDER

OPTOMETRISTS

Box 1180

Beeville, Texas

FL 8-3218

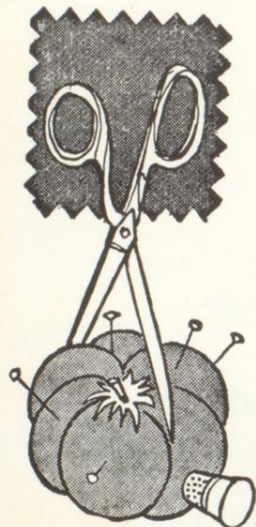

SEE US FOR YOUR  
SPECIALTY NEEDS

Simplicity  
McCall's  
Butterick  
and  
Vogue 100  
Patterns.

"Our Specialty Is Service"

**THE FABRIC CENTER**

Beeville, Texas

319 N. Washington 358-3215



**BALLARD DRUG STORE**

JOE RICHARDS, Owner

Phone FL 8-1420 Beeville, Texas

**REYNOLDS  
PLUMBING & SALES  
COMPANY**

Mechanical Contractors

1704 N. St. Mary's Street  
Beeville, Texas

Fleetwood 8-3590



Engineering Sales, Service

Plumbing • Heating • Air Conditioning  
Sheet Metal • Refrigeration

Compliments of

**COX & COX, ABSTRACTORS**

ALEX F. COX, Owner

P. O. Box 1090 Beeville, Texas

Phone FL 8-3261



## CENTRAL POWER AND LIGHT COMPANY

110 N. Jefferson  
Beeville, Texas



OTIS  
AND  
SHIRLEY

Thank  
You

Open  
10 AM  
Closed  
11 PM

K-N ROOT BEER  
FAST CURB SERVICE

BIG BURGERS  
HAMBURGERS  
FISH BURGERS  
CHILI DOGS  
CHICKEN—SHRIMP  
STEAK FINGERS

MALTS—SHAKES  
FRENCH FRIES  
ONION RINGS  
DRINKS AND FLOATS  
ROOT BEER—  
QUARTS OR GALLONS

CALL AND YOUR ORDER  
WILL BE READY WHEN  
YOU ARRIVE

K-N ROOT BEER  
DRIVE-INN

## ATHEY'S

COMPLETE TIRE SERVICE  
Wholesale—Retail

413 South Washington  
Beeville, Texas  
Phone 358-1170

A. M. ATHEY, Owner

## DIXIE CREAM DONUT SHOP

The World's Finest Donuts  
Glazed and Assorted

FL 8-1329 1500 NE Washington

Fizer Jewelry



211 N. Washington St.  
Beeville, Texas

P.O. Box 760 Phone FL 8-1215



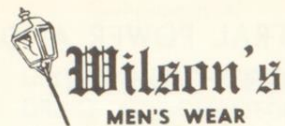

APPAREL FOR GENTLEMEN  
AND THEIR SONS

204 N. Washington  
Beeville, Texas



315 N. Washington  
Beeville, Texas

Extended care facility—  
Intermediate and custodial care

### HUBER MANOR NURSING HOME



REV. AND MRS. WALTER HUBER—Administrators  
2 Mi. North on San Antonio Hwy. P.O. Box 296

### CARDINAL BEAUTY SHOP

WILMA BATCH

Complete Beauty Service

Bleaching Specialists

Permanent Waving  
Tinting—Wig Services

FL 8-2229

San Antonio Hwy.

Between Bronco Theatre and Country Club



### AJ-TV SERVICE CO.



We Sell Parts at Discount Prices

All Types Electronic Repair

COLOR OUR SPECIALTY

Monday Through Saturday—8:30 A.M. to 6:30 P.M.

Authorized Warranty Station—

Arvin—G. E.—Admiral—Westinghouse

612 N. Washington AL CAIATI, USN (Ret.) FL 8-4467



**THE FRIEDEL'S  
BOOKSTORE  
ART GALLERY**

Books—Art Supplies—Original Paintings—Stationery  
211 N. Washington Beeville Phone FL 8-7202

**HOME  
FURNITURE & MATTRESS CO.**

"Since 1933"

Box 118 Phone FL 8-4277

Buy at "HOME"

329 N. Washington, Beeville, Texas

**CIRCLE (N)  
RESTAURANT**

**STEAKS \* \* \* SEA FOODS**

Catering To Banquets And Parties

**BEEVILLE  
PUBLISHING  
COMPANY, INC.**

Publisher of the  
**BEEVILLE BEE PICAYUNE**

Office Supplies

Office Machines

Greeting Cards

Desk Accessories

Games

Stationery

111 N. Washington  
Beeville, Texas

Congratulations and  
Best Wishes  
to the  
Faculty and Students  
of  
Bee County College  
From

### WHITE AUTO STORE.

WILLIAM O. McCURDY, Owner  
208 N. Washington  
Beeville, Texas

SPECIALIZING IN AUTHENTIC MEXICAN FOOD



### GILBERTO'S RESTAURANT

STEAKS PLATE LUNCHES  
SEAFOOD Featuring LOBSTER

805 W. Corpus Christi  
FL 8-9056  
OPEN 8 AM-11 PM.



### SCHULZ & WROTEN PHARMACY INC.

FL 8-1150  
Beeville, Texas



### Compliments of NORTHSIDE BOWLING LANES

San Antonio Highway  
Beeville, Texas FL 8-5959



# HALL INDUSTRIES THEATRES

## Rialto Theatre, Beeville

### General Office

ALICE RIALTO	KENEDY RIALTO
ARANSAS PASS RIALTO	KERRVILLE ARCADIA
BEEVILLE RIALTO	KINGSVILLE TEXAS
BEEVILLE BRONCO DRIVE-IN	SINTON RIALTO
BEEVILLE RIO	THREE RIVERS RIALTO

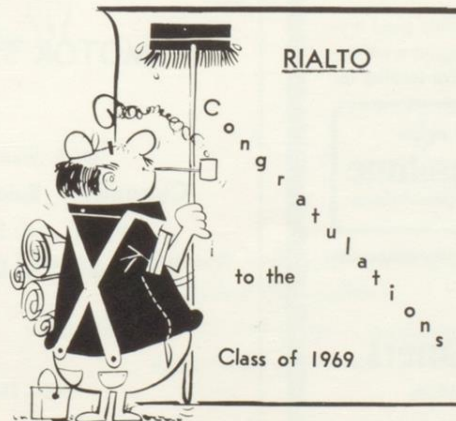



State Farm  
Insurance Companies  
Bloomington, Illinois

---

RICHARD E. DEBOLT  
Agent

1700 N. St. Mary's  
P. O. Box 461  
Beeville, Texas 78102  
Phone: 358-1164 Office  
358-1164 Residence

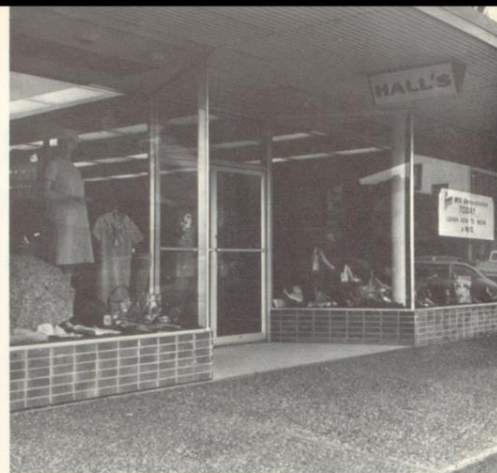

*Hall's*  
ESTABLISHED IN 1899 BY SID HALL

Beeville, Texas  
Phone 358-3346



If you're looking for a consistently good dry-cleaner, see us. If you're looking for a willingness to please, see us. If you're looking for guaranteed dry-cleaning satisfaction, let us serve you soon!



**Sanitone**  
Certified Master Drycleaner

"YOU'VE READ ABOUT SANITONE IN LEADING FASHION MAGAZINES"

**Odorless Cleaners**  
324 NORTH WASHINGTON

*Joe's*

MOTOR SALES

301 S. Washington  
Chevrolet • Buick • Pontiac  
Parts and Service  
24-Hour Wrecker Service

Phone: 358-1681  
Congratulations to the Class of '69



306 N. Washington  
Beeville, Texas  
FL 8-4528



## ZIMMER FLORAL AND NURSERY



San Antonio Hiway  
Beeville, Texas  
Phone FL 8-1721



## GIUSEPPE'S PIZZA HOUSE

1207 S. Washington  
358-2117

Real "Italian" Spaghetti • Ravioli • Lasagna • Pizza  
and Other Specialities

Open 4:00 to 11:00 PM Daily—Closed Monday

Food Prepared To Go





## THE COMMERCIAL NATIONAL BANK OF BEEVILLE

"BEST IN BANKING FOR BEEVILLE"

## HENRY EISSLER, INC.



Refrigerators  
Air Conditioners  
Appliances  
Westinghouse • Friedrich



Beeville, Texas  
Phone 358-5580  
On Courthouse Square



## DAIRY QUEEN

1610 N. St. Mary's  
Ph. FL 8-2204  
Beeville, Texas

**BEE  
FURNITURE  
COMPANY**



YOU'LL SEE, YOU'LL SAVE  
ON QUALITY  
FURNITURE AND APPLIANCES

- Motorola
- Magic Chef
- Norge
- Curtis-Mathes



RAYMUNDO MARTINEZ—FRED V. GARZA  
(Owners)  
317 N. St. Marys

Congratulations  
Class of '69  
From

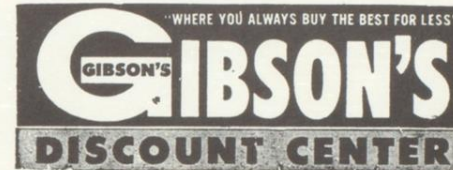

3000 N. St. Marys  
Beeville, Texas



PRESCRIPTIONS \* \* \* GIFTS  
TOYS \* \* \* PHOTO CENTER

**CONOLY DRUG STORE**  
Personalized Prescription Records

200 N. Washington St.  
Box 270  
Beeville, Texas

Best Wishes to  
the Students of Bee County College



from  
N.A.S. CHASE FIELD





### SERVICE STORE

603 N. Washington  
FL 8-3441

TIRES—BATTERIES—TV's  
G.E. APPLIANCES

### B & J HARDWARE & APPLIANCES

"YOUR ONE-STOP HEADQUARTERS  
FOR HARDWARE AND APPLIANCES"

E. H. BRADFUTE AND J. M. MATTHEWS  
Owners

1502 N. St. Marys



Sales CHAIN SAWS Service



GIFTS BOOKS ANTIQUES

### COQUALLA'S

"BETTER THINGS FOR BETTER HOMES"

MRS. KAY PACHECO  
120 N. Washington, Beeville, Texas  
FL 8-3848

### McKENNON'S CITY DRUG

FL 8-2811 Beeville, Texas



DEPENDABLE  
DRUGGIST

Double Gold Bond Stamps Each Wednesday

# Bonham's

Washington at Huntington, Beeville



**FRED GREVELLE  
INSURANCE AGENCY**

107 N. Washington

**NEWELL  
AUTO PARTS & SALVAGE**

GLENN NEWELL—Owner

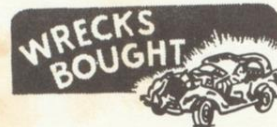

Autos—Tractors—Trucks  
Running—Wrecked—Burned

We Also Buy

- Scarp Iron • Metal
- Tin • Old Wire

Phone: 358-5654

Hwy. 181 N.  
San Antonio Hwy.

Compliments of  
**MR. JOHN'S STEAKHOUSE**

San Antonio Hwy.

Phone: 358-3531

**CAIN'S RESTAURANT**

501 S. Washington

Phone: 358-5590

**THE COUGAR HUT**

San Antonio Hwy.

