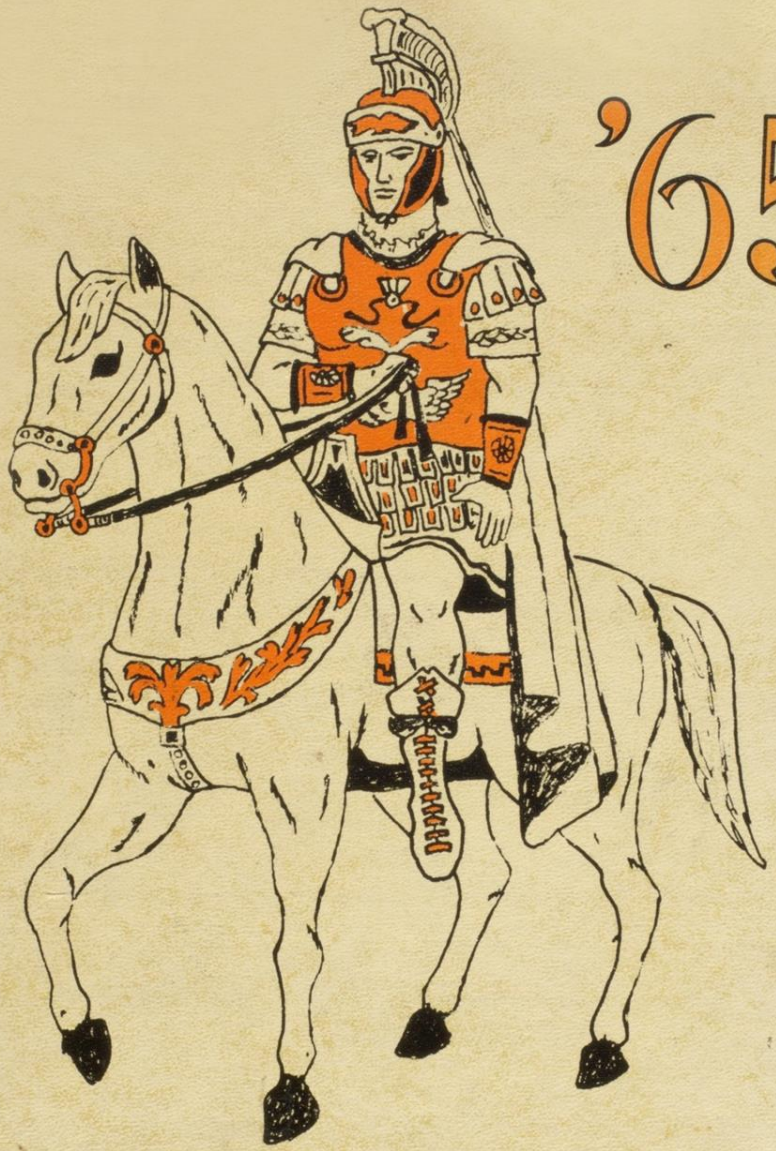

'65

TROJAN

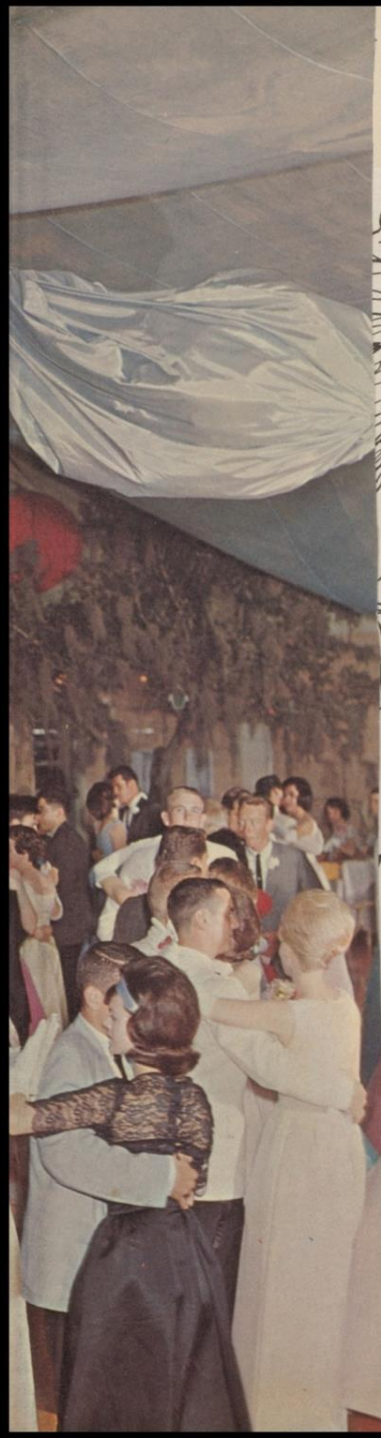

1965 Trojan

A. C. Jones High School

Beeville, Texas

1965 Trojan

A. C. Jones High School

Beeville, Texas

1956-1965: 10 Years of

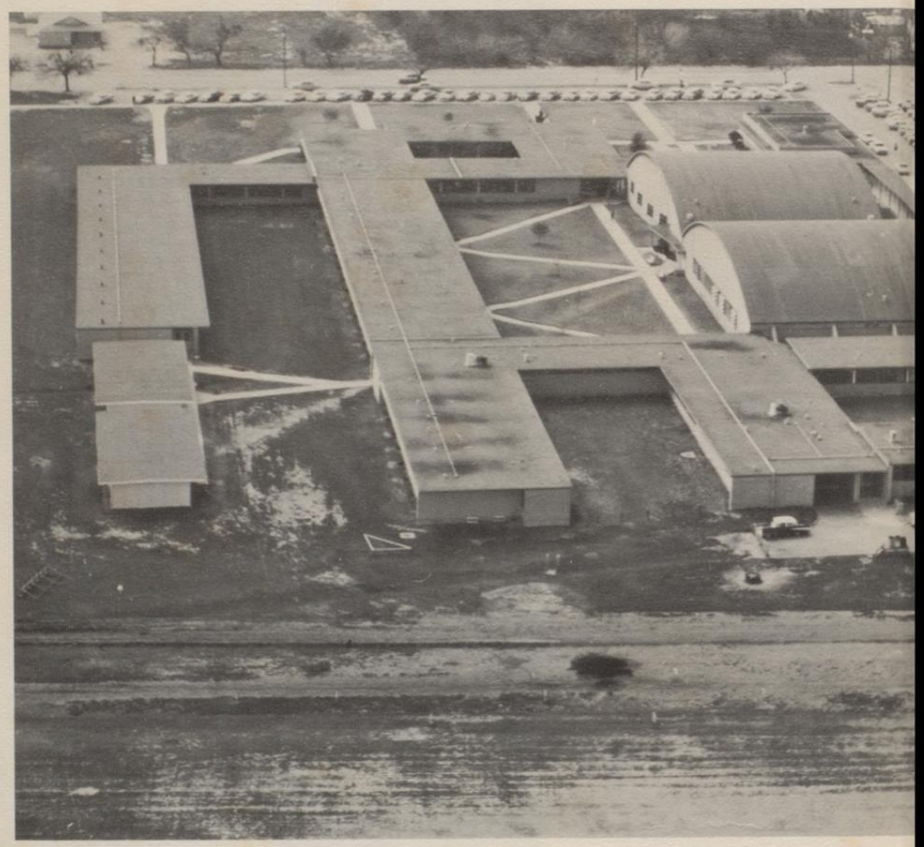

Official Photograph -- U. S. Navy

Growth

This year is the tenth anniversary of the new A. C. Jones High School. We, of the Staff, thought it appropriate to use this as the theme of the 1965 Trojan. We have tried to show the growth that has taken place during these past ten years in all areas of the High School. We have tried to compare the J.H.S. of 1965 to the J.H.S. of 1955, thus showing our many improvements. The past decade has undoubtedly been a successful one for J.H.S. Perhaps the greatest improvement is the establishment of the college type program. We can all be proud of the progress made and hope that the next decade be as successful.

Old Allen Carter Jones High School Building

New A. C. Jones High School--as first built

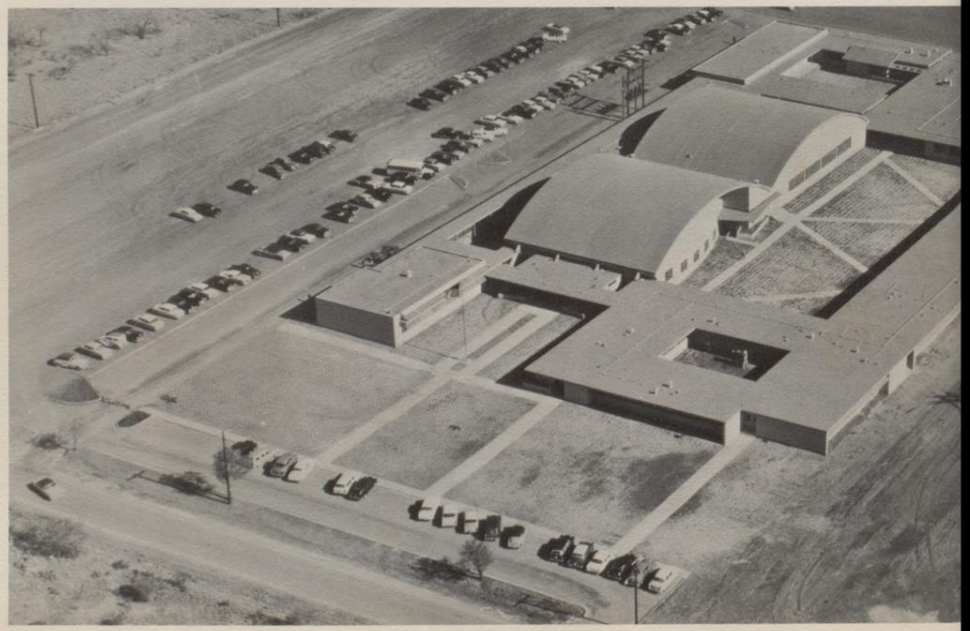

New wing that was added in 1959

in 1955

History of the Building

Ten years ago Beeville high school students went to classes in a 44 year old two-story building on the corner of Tyler and Hayes. The old Allen Carter Jones High School was acclaimed in the year it was built, 1911, one of the most modern buildings in the state of Texas. Some of its modern conveniences included a new type green chalkboard, all-steel adjustable desks, an emergency room, library, and offices for the principal and superintendent.

In 1955, the people of Beeville again found it necessary to build a new high school, which was to be named A. C. Jones. Since that time A. C. Jones High School has had three major additions. In 1959 a wing was added, in 1962 two prefabricated portable buildings were added, and in 1965 a new track field was added.

Official Photograph--U.S. Navy

We Salute:

We, of the Annual Staff, salute the Maintenance Department of our school system. This being the tenth anniversary of our new high school building, it is appropriate that we salute these men and their work.

Several times this year visitors to our school have remarked that the building did not look ten years old.

We feel that the excellent appearance of our school is due to the outstanding job done by the maintenance men. The men often work fifteen hours a day. They are to be commended for their exceptionally fine work.

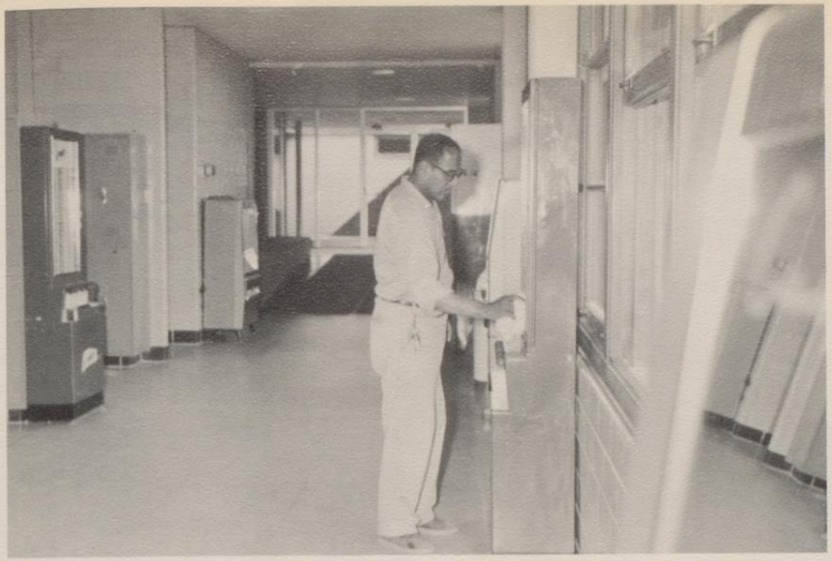

The Maintenance Dept.

Foreword

The 1955 Trojan contains 130 pages. The 1965 Trojan contains more than 290 pages.

This increase is due partly to the increase in the student body and faculty. The main increase is in the Sports, Organizations, and Student Life Sections.

The 1955 Trojan contains 13 pages in the Sports Division, 13 pages in the Organizations Division, and no Activities Division. The 1965 Trojan devotes 46 pages to sports, 46 pages to organizations, and 46 pages to student life.

This is the second year that the Trojan has included the activities of the full school year.

The use of full color pictures has enhanced the appearance of the annual. The articles in this picture represent the various activities of the school year.

From registration to graduation, this is your 1965 Trojan.

CHARLES CHESNUTT
Editor

'65
TROJAN
BRAZIL
TROJANS

Table of

Administration

Faculty

Classes

Organizations

Student Life

Sports

Ads

Contents

Page 12

Page 20

Page 32

Page 132

Page 180

Page 228

Page 276

Administration

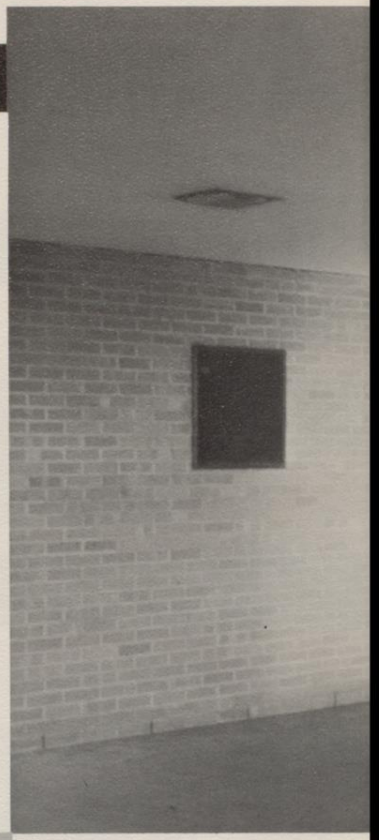

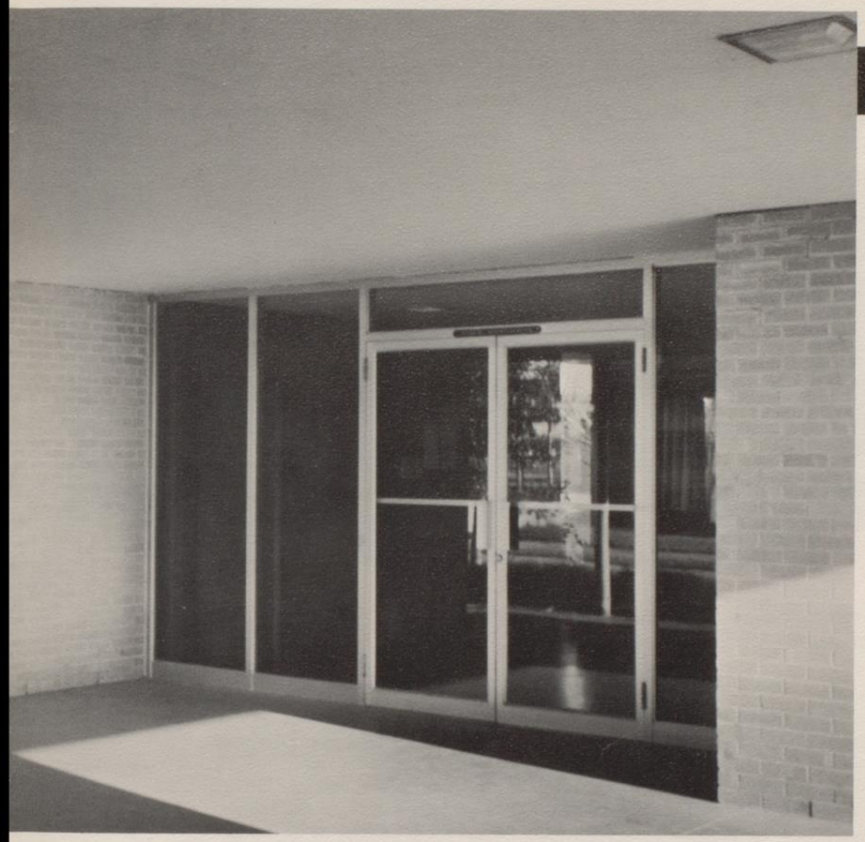

A decade ago the administration consisted of the School Board, Superintendent, Business Manager, a Principal, a Counselor, a Librarian, and a secretary. In September, 1961 an Assistant Principal was added. An attendance Secretary was added in September, 1962. One counselor in the past, was in charge of all classes; however, since September, 1963, an additional counselor is in charge of the two lower classes, and the other is in charge of the upper classes.

The School Board

Left to Right: Dr. John Reagan, Alfredo Moreno, Jr., Edwin Turnipseede, Dr. E. C. Spellman, S. R. Wofford, William Cude. Seated: Bob Adkins, President.

The School Board consists of seven members. These seven members are the ones who have the duty to provide for a school system and to establish general policies in keeping with the needs of the community and the requirements of the law. The Board's duties are (a) To select the Superintendent and to support him in the discharge of his delegated duties; (b) To select school personnel upon nomination and recommendation of the Superintendent; (c) To consider and act on policies for the school program; (d) To require and evaluate the reports of the Superintendent concerning the progress and financial status of the schools; (e) To consider and adopt an annual budget recommended by the Superintendent, his Staff, and the Board as a whole committee; (f) To consult with the Superintendent on his recommendations for the schools; (g) To assist in presenting to the public the needs and progress of the educational system; (h) To provide the funds necessary to finance the operation of the schools; (i) To perform the specific duties imposed upon the Board by law.

Superintendent

MR. ARCHIE ROBERTS

Mr. Archie Roberts is the Superintendent of Schools. He was elected to the office by the Board of Education and is Administrative head of all divisions and departments of the school system, he may delegate responsibility for the operation of various segments of the school system, but he is responsible to the Board for the results produced. The various duties of the superintendent are as follows: (a) He shall arrange for meetings and activities, as he deems necessary for the proper execution and improvement of the work of the schools; (b) He shall make an annual report of the state of affairs and other reports as may be directed by the Board; (c) He shall visit the schools and render supervision as may be necessary; (d) He shall, each year, prepare a detailed budget for the schools of the District, under the supervision of the President of the School Board and assistance of the Business Manager.

Principal

Mr. Lester McCoy

Mr. McCoy gives morning announcements.

For the past nine years Lester McCoy has been principal of A. C. Jones High School. His duties are as follows: (a) He directs, supervises, and evaluates the instructional and guidance programs in the high school; (b) He directs and evaluates the work of all assigned personnel; (c) He administers within his school the approved policies of the school district; (d) He coordinates interschool activities within the system.

Mr. Hatcher
Assistant Principal

Mrs. West
Librarian

Mrs. Sturgis
Freshman and Sophomore Counselor

Mr. Elam
Junior and Senior Counselor

Mrs. Chandler
Secretary-Principal

Mrs. Davis
Secretary-Assistant Principal

Mr. Ham
Business Manager

Mrs. West
Director of Cafeteria

Office Girls

The office girls' duties are to type, run errands, check enrollment, count the money, and file different school records.

Faculty

The faculty has doubled during the past ten years. In 1955 there were twenty-three teachers at J.H.S. Many have come and gone, but in 1965 there are forty-six. This increase is due to the growth in enrollment and the addition of several new courses.

English

The English curriculum has changed in three areas. In the past journalism or speech could be substituted for the fourth year of English; now four years of English are required. English classes have been divided into three levels of teaching: honors, rapid learners, and regular classes.

Mr. Vater
Speech

Mr. Dignam
English III & IV

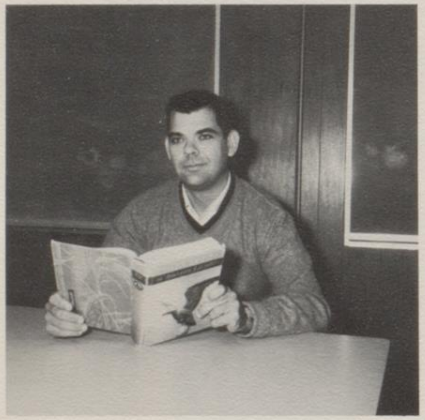

Mr. Payne
English I & III

Miss Dugat
English II, IV; Journalism

Department

Up until September 1963 literature was taught the fall semester and grammer, the spring semester; now they are combined.

Two semesters of journalism and four semesters of speech are offered.

Miss Miller
English IV

Mrs. Fairly
English I

Miss Mueller
English II

Miss McLester
English I & II

Mrs. Mabe
English III

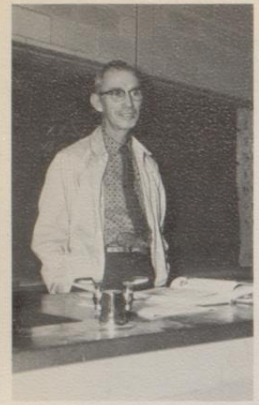

Mr. Allen
Chemistry

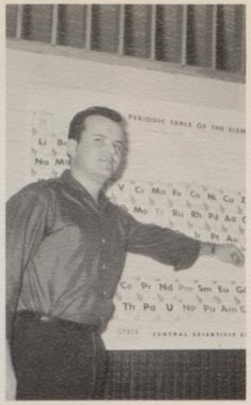

Mr. Harris
General Science

Mr. Hill
Chemistry & Physics

Mr. Hill demonstrates an experiment to Physics students.

Science

The science curriculum since 1955 has changed little, but the course content has improved considerably. Courses offered ten years ago were general science, biology, chemistry, and physics. In September 1962, physical science was added to the curriculum for Freshmen. The chemistry class now has a lab every other day.

Mr. Burdette answers questions concerning physical science.

Mr. Wally Rubright

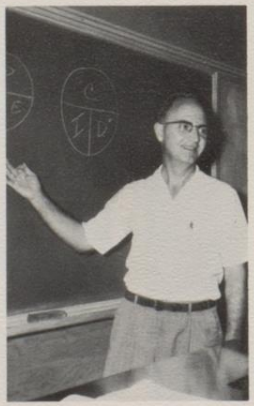

Biology

Mr. Burdette

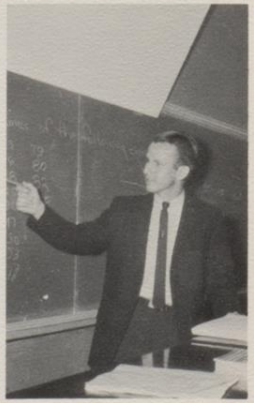

Physical Science

Mr. Charlton
Related Math I

Mrs. Fenner
Algebra I & II

Mrs. Kuhnert
Algebra I

Mathematics

During the past ten years two years of math have been required for graduation. Two courses have been replaced and three added to the math curriculum. Related Math I and II have replaced general math and business math. A new curriculum for honor students is part of the change. Geometry, for sophomores, combines plane and solid geometry; Algebra II-Trigonometry is offered during the junior year; and elementary analysis during the senior year. The methods of teaching math and the course content have undergone a change.

Mrs. Littlejohn
Plane Geometry

Mrs. Zeb Smith

Mrs. Valenta

Mrs. Valenta instructs class with use of new machine.

Plane Geometry &
Related Math

Algebra II, Elementary
Analysis, Trigonometry

Mr. Batchelor--American History & Government

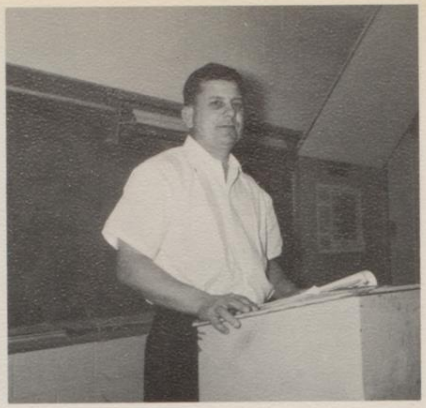

Mr. Bryant--World History & Woodworking

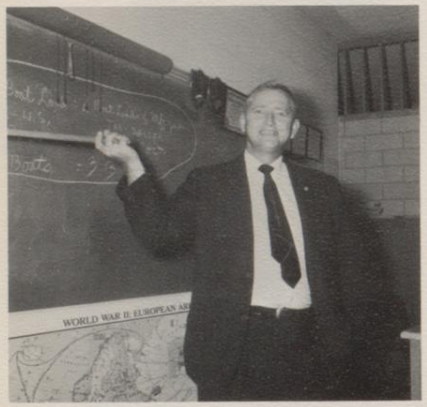

Mr. Gallager--American History & Government

Social Studies

Ten years ago American History and either World Geography or World History were required for graduation. Today World History, American History and Government are required. World Geography, Latin American History, Economics, and Texas History are electives.

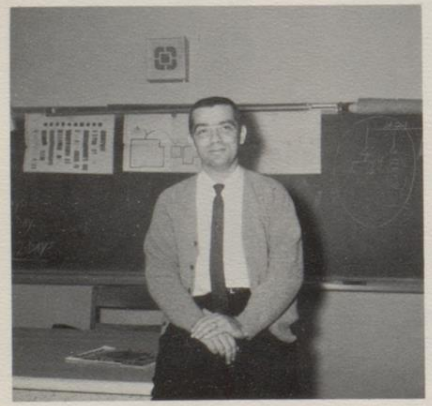

Mr. Hibbs--World History & American History

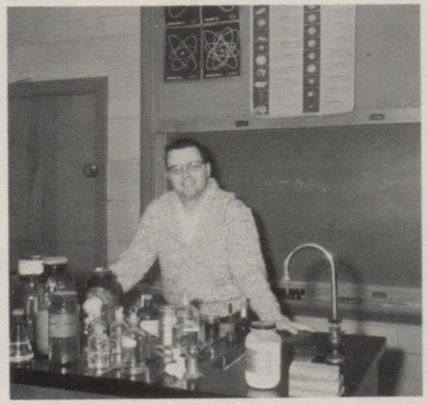

Mr. Jack Rubright--American History, Chemistry, & Physical Science

Mr. Donaho--Spanish

Mrs. Olsen--Latin

Foreign Language

Ten years ago Spanish I and II were the only language courses offered. During these ten years Latin I and II, French I and II, and Spanish III have been added to the curriculum. There are Spanish I and II classes for both native and non-native speakers.

Miss Young--French & English I

Mr. Rogers--Spanish

Mr. Rogers discusses pictures of Mexico.

Vocational

H.E. III and I.C.T. I and II have been added to the vocational curriculum.

There have been no changes in industrial arts.

Mr. Erler--Vocational Ag.

Mrs. Gill--Homemaking I & II

Mr. Lawrence
ICT I & II

Mrs. Muennink
H.E. I,II,&III

Mr. Koliba--Voc. Ag.

Mr. Shindler--D.E. I & II

Mr. Henshall--Woodworking & Drafting

Business

The only changes in the business curriculum are the addition of Business Arithmetic to the curriculum, and the lengthening of Shorthand and Secretarial Practice to two periods.

Mr. Gene Smith--Bookkeeping and P.E.

Mr. Norton--Typing I and II

Mr. Smith instructs students in Bookkeeping.

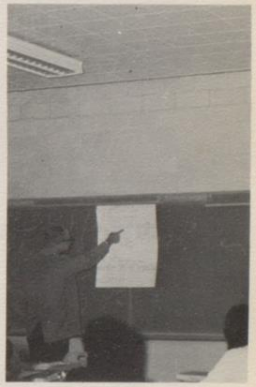

Miss Prescott--Typing I and Business Arithmetic

Mr. Rees--Shorthand & Typing I

Mrs. Curbo
P.E.

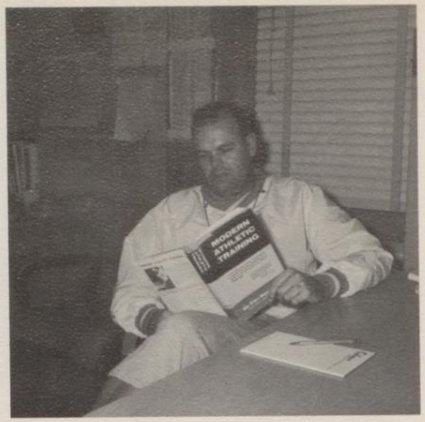

Mr. Moore
P.E. &
World
Geography

Mrs. Green
P.E.

Mr. Scott
P.E. &
Biology

Mr. Green
P.E.

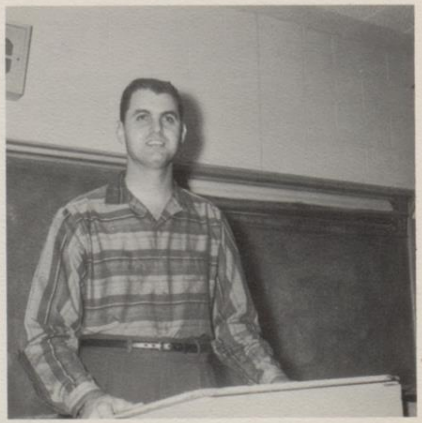

Mr.
Ullmann
P.E. &
World
History

Physical Education

Starting in September of 1962 two years of P.E. have been required for graduation.

Mr. Bernshausen
Band and Choir

Band & Driver Education

Band, Choir, and Driver Education, which were academic credits, are now activity credits.

Majorettes salute team as Mr. Bernshausen directs the band in Alma Mater.

Mr. Pfenninger
Drivers Education

Classes

In 1955 there were 375 students enrolled in A. C. Jones High School, which included only the tenth, eleventh, and twelfth grades. The ninth grade was added in 1958. Within these last ten years, the enrollment has nearly tripled. The 1964-1965 school year enrollment was about 1000.

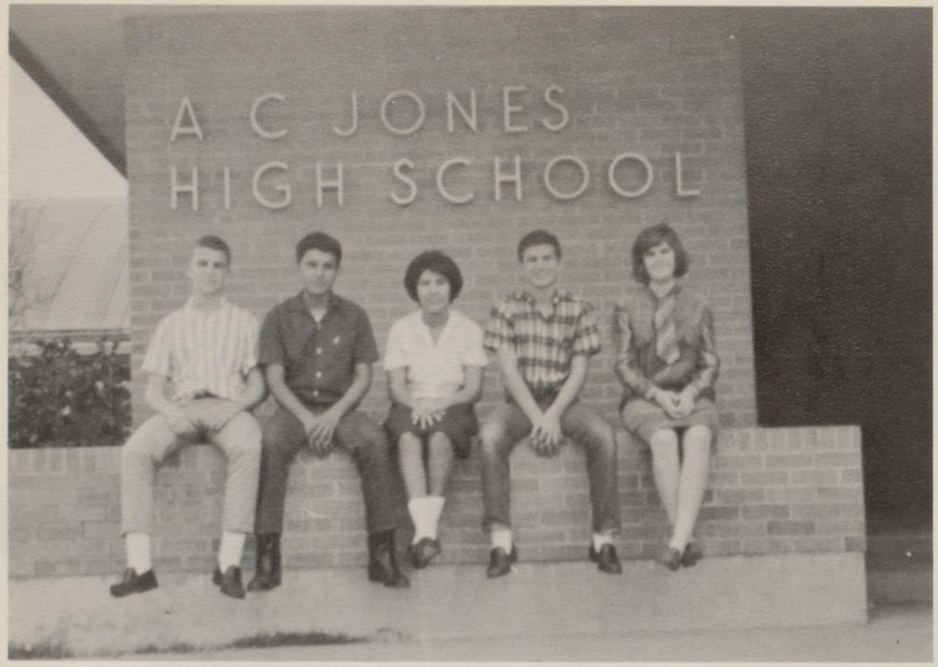

Freshman Class

President . . . . . Rollo Pariseau
Vice-President . . . . . Ernest Moreno
Secretary . . . . . Betty Perez
Treasurer . . . . . Buddy Reynolds
Reporter . . . . . Nan Ramirez

Freshman Favorites

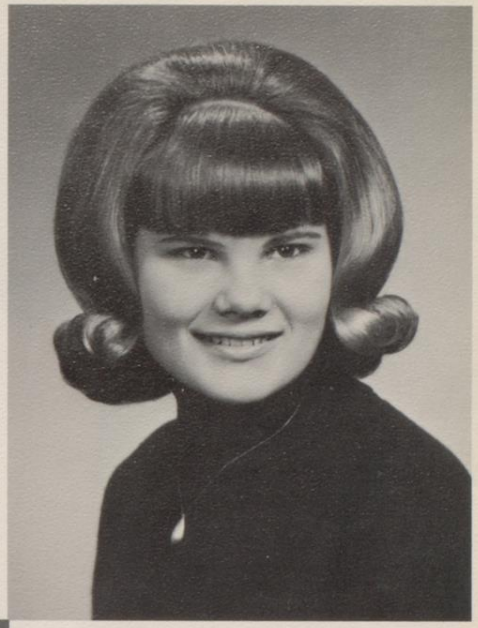

Sally Reagan

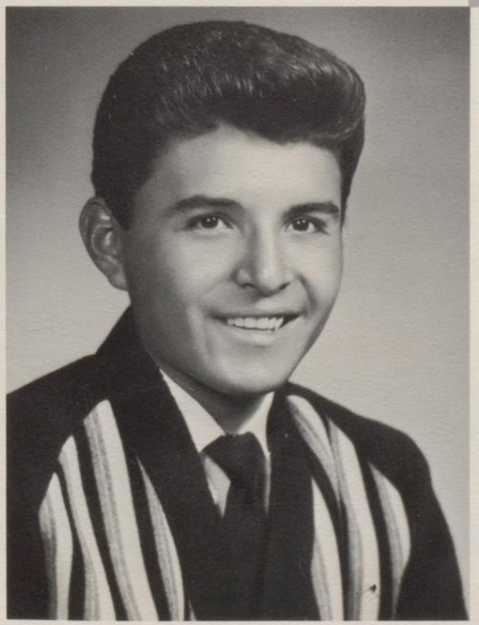

Ernest Moreno

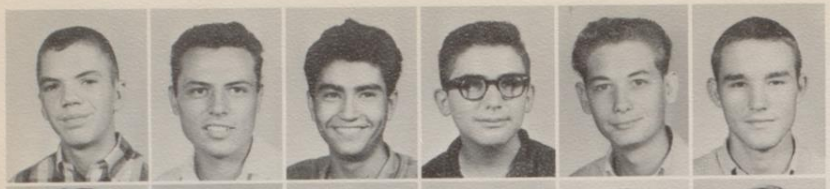

Scotty Adkins
Jaun Aguirre
Adolfo Aleman
Pete Andrew
James Angermiller
James Armstrong

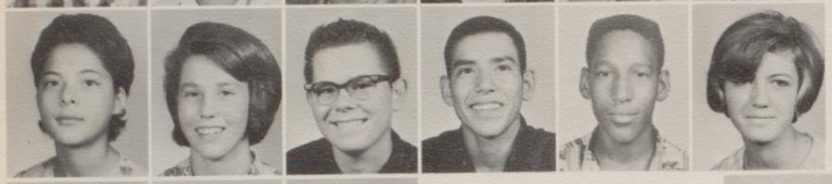

Karen Arthur
Claire Baker
James Baker
Albert Baldillez
Lawrence Beasley
Sandy Beasley

Tom Beasley

Beverly Besancon

Bobby Ray Blackmon

Louie Blakely
Cathy Bradfute

Kay Bradfute
John Breidenbach

David Bright
Marsha Brown

Susan Brown
Wally Camacho

Raul Camacho
Monico T. Cantu
Robert Cantu
Larry Capps
Jesusa Casarez

Higinio Casarez
Jesus Castillo
Susan Castillo
Alex Chamberlain
Fernando Chapa
Gilbert Chapa

Mary Chapa
Mary Gloria Chapa
Kenneth Chesshir
Paula Cohan
Rebbeca Conner
Lano Cox

Benito Cueller
Virgina Cuellar

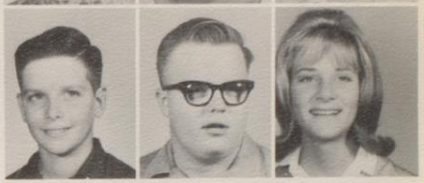

Mike Curbo
James Davidson
D'Ann Davis

William Deason
Sylvia Del Bosque

Richard Del Bosque
Bobby Delgado

Evangelina Delgado
Gary Denkeler

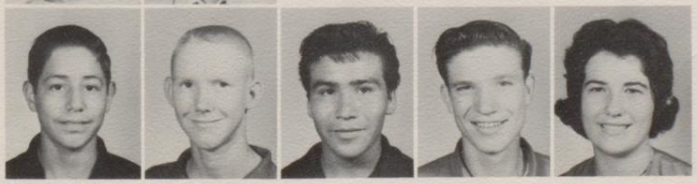

Joe Henry De Russe
David Dignam
Refugio Dominguez
Patrick Donohoo
Nancy Dove

Darlene Durant
Lawrence Eissler
Tommie Esquivel
Josie Estrada
Linda Etheridge

David Faulkner
Marcelle Felker
Esther Fernandez
Glenn Ford

Jimmy Freyer
Talton Gallagher
Isabel Galvan

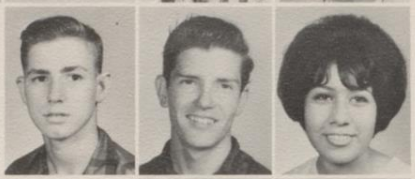

President Rollo conducts Freshman class meeting.

Reynaldo Gamez
Adelmira Garcia

Ernest Garcia
Gloria Garcia
Josephine Garcia

Johnny Garcia
Maria Isabel Garcia
Olga Garcia
Ray Garcia

Richard Garcia
Janice Ann Garrett
Benny Garza
Frank Garza
Luis Garza

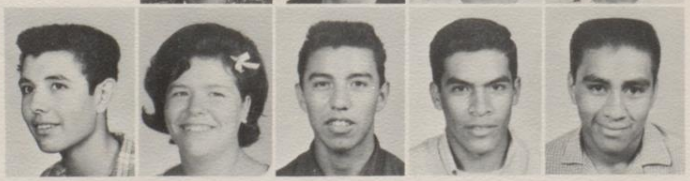

Margaret Garza
Martha Garza
Mary Garza
Velma Ann Garza
Ysrael Garza

Gayla Gibson
Kent Gibson
Cynthia Goad
Mary Goe

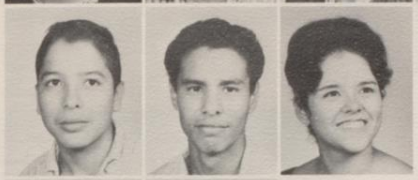

Fred Gomez
Telesforo Gomez, Jr.
Adelita B. Gonzales

Adelita S. Gonzales
Esmeralda Gonzales

Gloria A. Gonzales
Irene Gonzales
Rafela Gonzales

I'm not hiding anything.

Thomas Gonzales
Sherry Grahm
Gary Hamilton
Melissa Handy

Jim Heard
Jeffrey Heldenfels
Adan Hernandez
Mac Hicks
Rusty Hilton

Larry Hinojosa
Clifford Holcomb
Lanny Holland
James Holubec
Darrell Hurst

Mary Huser
Sheryl Jobe
Robert Johnson
Ronnie Jones

Henry Kay
Jack Kinkler
Russell Langridge

Linda Long
Guillermo (Willie) Longoria

Mary Alice Longoria
Elirma Maria Lopez
Onie Lopez

It's Mine!!

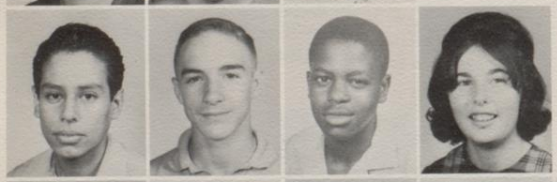

Salvador Lopez
Billy Lothringer
Harold Lott
Barbara Lowery

Richard Ludwig
Karen McCraig
Mike McFarland
Johnny McNeill
Alfredo Maldonado

Sidney Martin
John Luis Martinez
Mary Martisek
Vicki Mask
John Massengale

Joe Maultsby
Meg May
Carl Mayberry
Adelaida Medina

Frank Medina
Mel Medina
Ricardo Mendiz

William Mercurio
Allen Merritt

Eunice Meza
Sandy Mills
Charles Mitchell

Mark Mitchell
Thomas Mentalvo
Christy Moore
Ernest Moreno

Reyes Moreno
Lloyd Mullins
Diana Munoz
Joe Munoz
Lana Nance

Robbie Nance
Eloy Naranjo
Mary Olegaira Naranjo
Audelia Narvaez
Charles Dwight Neel

Leo Newman
Mary Flynn Nogueira
Sharon Noll
Michael Oberholtzer

Bridget O'Brian
Amada Ochoa
Elosia Ortiz

Henry Ortiz
Michael Owen
Robert (Rollo) Pariseau

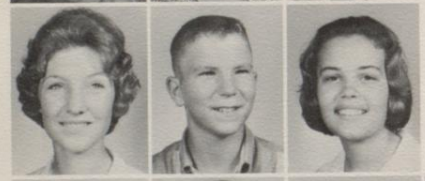

Frances Lorraine Parker
Douglas Parry
Christine Patren

Stupid

Virginia Payne
Sandra Pearce
Sheri Lynn Pearcy
Felipe Peralta

Balentina Perez
Betty Elizabeth Perez
Deodoro Perez
Hector Perez
Ray Perez

Ronald Perez
Rosa Perez
Rudolfo Perez
Thomas Perez
Christine Phillips

Thomas Pivonka
Petrita Posada
William Prince
Cheryl Puckett

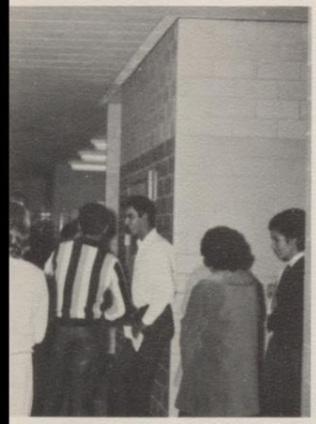

Freshmen!!

Stephany Quimby
Gilbert Quintanilla
Joe Ramirez

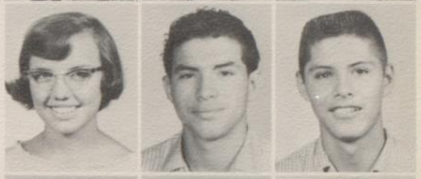

Nan Ramirez
Yolando Ramirez
Mary G. Ramon

Rosie Ramos
Robert Ray
Sally Reagan

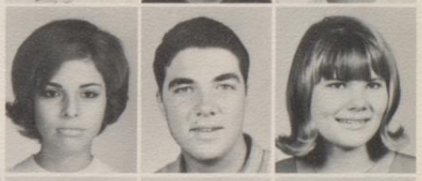

Rodney Reichert
Stella Rendon
Hector Reyes
Buddy Reynolds

James E. Richard
Leon Richter
Jo Ann Rider
Mary Anita Rivas
Jana Lynn Robinson

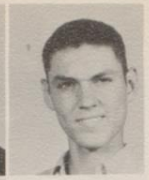

Marji Roberts
Esther Rodriguez
Mary A. Rodriguez
Nieves Rodriguez
Noe Rodriguez, Jr.

Richard Rodriguez
Virginia Rodriguez
Linda Ross
Gloria Saenz

Cynthia Sailor
Alfredo Salazar
David Salazar

Elvira Sanchez

Gonzalo Salazar
Maria L. Salazar

Rene Sanchez
Arturo Sauceda

Robert Salazar

Alvin Schimming
Douglas Schroeder
Jacqueline Searcy

Rosalinda Salazar

Shawn Seger
John Segovia
David Sheppard

Rose Salazar
Jesse Salinas
Robert Salinas

Stewart Shepherd

David Sims
Ray Soliz
Mary Spangenberg
Delayne Spence
Mark Spence

George Sturgis
Charlotte Sullivan
Esther Tharp
Ronnie Tindol

Linda Walter

John Tolliver
Ray Torres
Rosie Ann Trevino

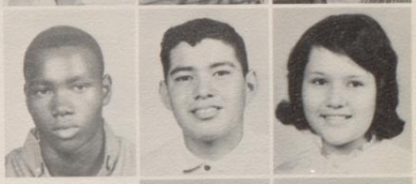

Rebecca Willians
Joanne Wofford

Harry Truxaw
Jean Turner

Sharon Wolfe
Evon Wright
Bill Young

Susan Vaughn

Bruce Young
Kenneth Young
Jesus Yzaguirre

Diego Vega

Roland Zepedo

Mary Villefranco
Cynthia Villanueva
Nancy Walker

You don't say!!

Uh, huh Erwin!

I knew I shouldn't have skipped.

It's been a bad day...

Which blank, please?

Freshman enjoy favorite sport!!!

Lounging in the Lunchroom--

Popular Room, huh?

Better count that change.

Sidney, we love your purse!

Juliet and her window-sill Romeo.

Donald, you didn't!

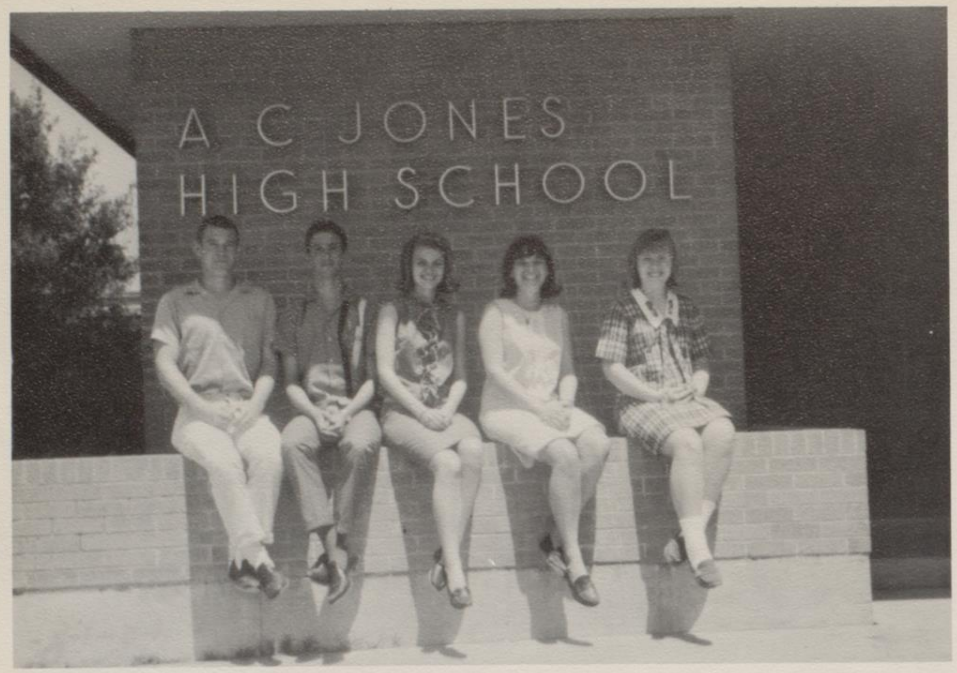

Sophomore Class

President . . . . . George Tanner
Vice-President . . . . . Gary Wilson
Secretary . . . . . Kathy McCarty
Treasurer . . . . . Phyllis Finke
Reporter . . . . . Dena Wilson

MOTTO: They conquer who believe they can
COLORS: Blue and Silver
FLOWER: White Rose
SONG: Climb the Highest Mountain

Sophomore Favorites

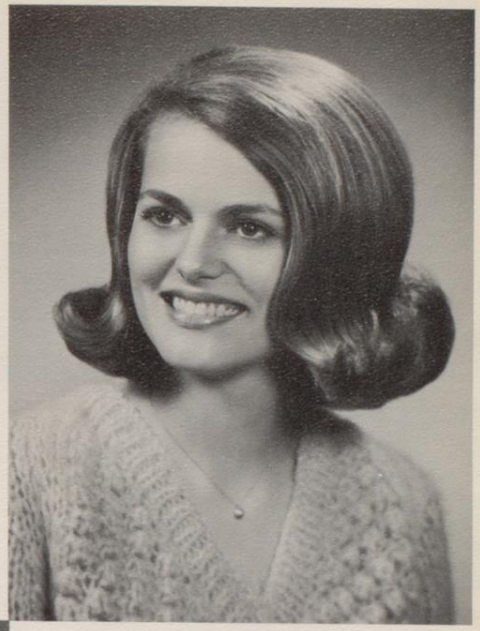

Kathy McCarty

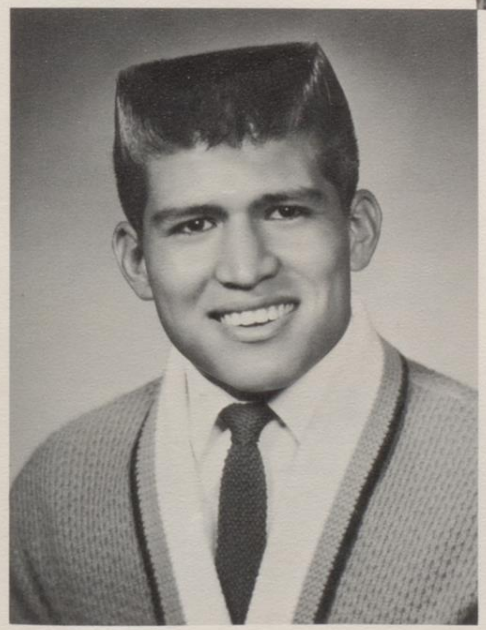

Joe Moron

Clarice Adams
Maria Alaniz
Angelita Aleman
Margie Algea
Sue Allder
Rolando Alvarado

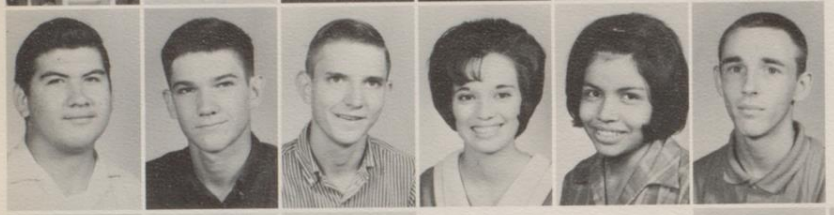

Danny Ayala
James Baird
Ross Ballard
Janice Barrera
Christine Barrientes
James Beasley

Olga Benavidez
Faustino Bernal
George Bernall

Randy Bonifay
Donovan Brashear

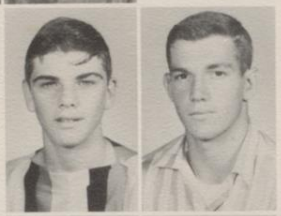

Minerva Bridge
Susan Brown

Carolyn Brysch
Robert Burns

Carolyn Byars
Candy Cain
Juan Camacho
Angelica Cantu
Gloria Cantu

Rachel Carabajal
Bill Carpenter
Chris Carpenter
Karen Carr
Dalia Casarez
Gloria Casarez

Joe Casarez
Linda Case
Santiago Castillo
Ralph Cockrell
Paulette Coffey
Martha Contreras

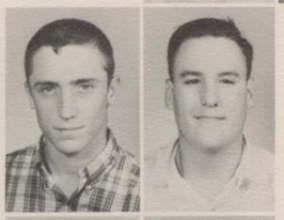

Billy Cooper
Charles Cornett

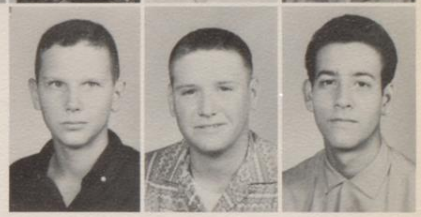

Craig Cover
Jack Cowell
Servando Cuellar

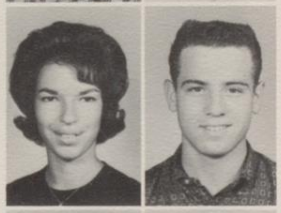

Jackie Dunn
Matt Edgar

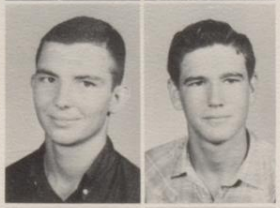

Mike Elder
Dayton Elliott

Susan Ellsworth
Joe Ennis
Ruth Etheridge
Michael Feaster
Jack Fenner

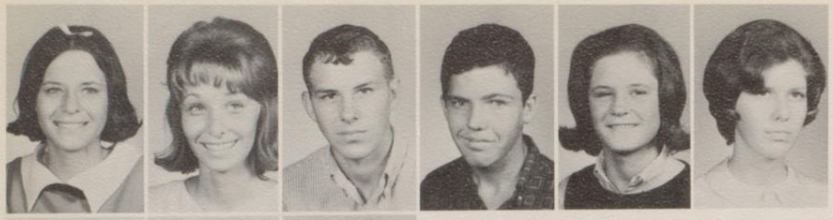

Phyllis Finke
Linda Fitzgerald
Robert Ford
Charles Frazier
Shirley Fraser
Linda Fridge

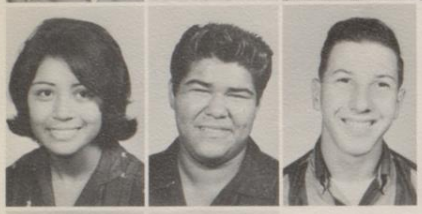

Mary Helen Gaitan
Santos Galarza
Richard Galloway

Daniel Garcia
Fidelia Garcia

Sophomores John Weston and Will ties.

Nelda Garcia
Rudy A. Garcia

William Garvey
Diana Garza
Raul Garza

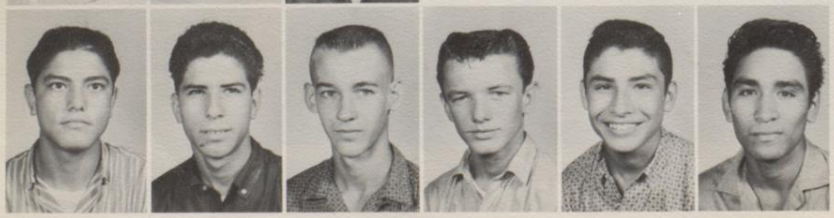

Raul Garza
Ray Garza
Ellis Ginn
Joe Goad
Henry Gomez
Richard Gomez

Bobby Gonzales
Jesse Gonzales
Alice Gray
Royce Gregory
Antonio Guerrero
Baldemar Guerrero

Sandra Gurka
Gregario Gutierrez
Lydia Gutierrez

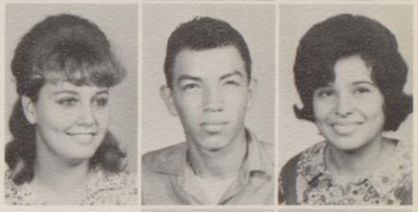

Juan Gutierrez
Eugene Guzman

iam Deason use the library facili-

Paul Hanna
Billy Don Hargus

Ted Hartmann
Eileen Hasker
Scotty Hatcher

Joe Edward
Hernandez
Peimitivo Hernandez
Harold Herrmann
Joyce G. Hicks
Pat Hicks
Calvin Hinderman

"Ain't I CUTE???"

Mary Helen Hinojose
Mary Holbrook

Leon Holobec
Ray Holubec
Stephen Huebner

Richard Ingalls
Terry Jobe
Fred Johnson
Ricky Jones

Just one of

DAYS!!

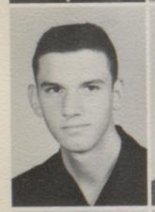

Tommy Jones
Ester Juarez
Charyl Kenndy
Lucile King
Phillip Kossa
Louanne
LeBeurveau

John Littlejohn
Kathleen C.
Lombard
Daniel
Longoria
David
Longoria
Yolanda
Longoria
David Lopez

Mary Helen Lopez
Frank Loya
Lillie Lunsford
Kathy McCarty
Margie McCurdy
Linda McKinney

Mike Malone
Gary Martin
Manuel Martinez
Yvonne Martisek
Beckie Mascheck
Diane Mayberry

those

Elida Mendez
Joe Mendoza
Calvin Merritt
Mike Michel

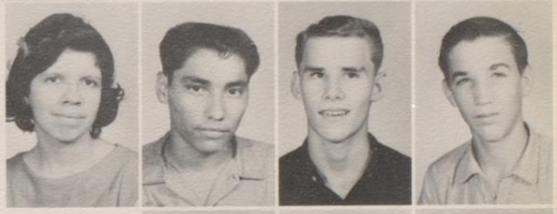

Santos Montemayor
Joe Moron
Delia Medina

Lillie Belle Moreno
Margaret Moreno

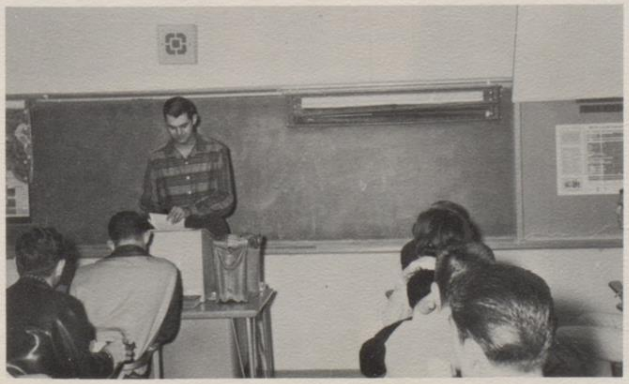

Sophs listen attentively to Coach Ullmann's world history lecture.

Rogelio Moreno
Bill Morril
Elias Moya
Mike Mullen
Rosemary Murphy
Debbie Mussett

Dana Nance
Lee Newman
Melba Ohlenbush
Vickie Oliphant

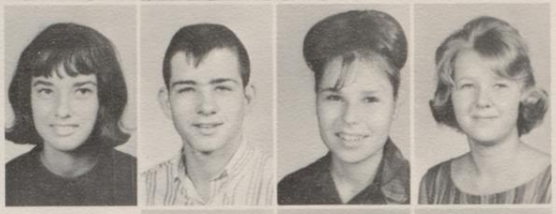

Yolanda Ortiz
Vickie Parker
Roy Pelham

Gloria Peralta
Arturo Perez
Gloria Perez

Sophomores enjoy their

Joe Angle Perez
Joe Henry Perez
Mary Lupe Perez
Minerva Perez

Sandra Phillips
Thomas Poore
Jimmie Powell
Travis Powell
Billy Puckett

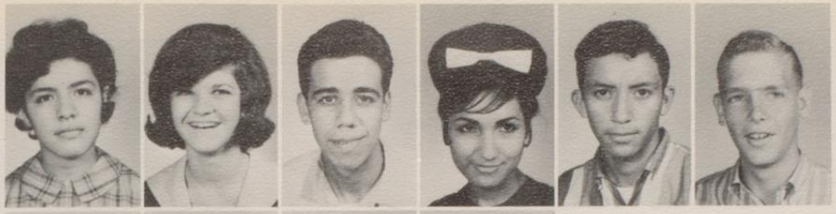

Mary Putman
Jane Ramirez
Jesse Ramirez
Yolanda Ramirz
Jimmy Rangel
Tom Reagan

Gloria Rendon
Rockie Reynolds
Theresa Reynolds
Cherry Riggle

Josefina Rincon
Sylia Rids
Jessee Rivas

lunches in the cafeteria.

Lisa Roberts
Douglas Roby
Alvino Rodriguez

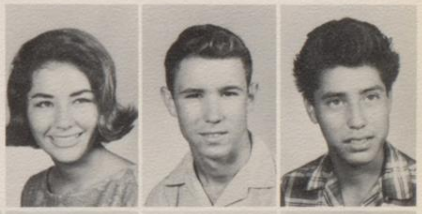

Frank Rodriguez
Ernest Rojas
Felix Roy
Andres Saenz

Adia Salazar
Moseis Salazar
Lana Salmon
Carol Sanders
Leslie Savage

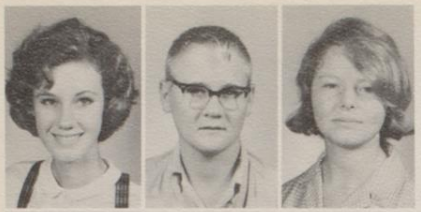

Marla Sedoris
Gary Sharp
Lonna Slarghter

Mike Slay
Linda Southall
Ronald Spurlock

Patsy Stokes
Diane Sugarek
Mike Swinney

Well, it's a

Chris Syrett
Linda Taft
George Tanner

Esther Tapia
Porfirio Tapia
Theresa Terry
Daphne Tolliver
Hector Torres

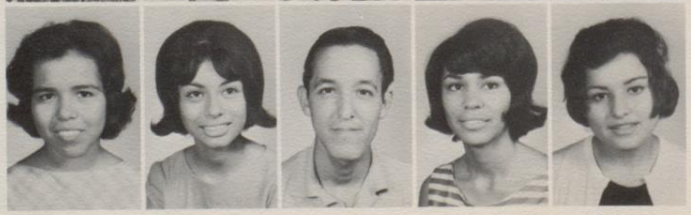

Erminia Trevino
Gloria Trevino
Joe Valdez
Rachel Vega
Ylanda Vega

living.

Jasper Walker
Jimmy Walter
Angela Wardwell

Charles Weeks
Donald Glen Werlla
John Weston

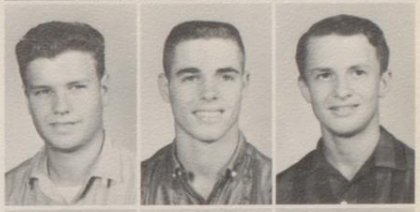

Bryan White
Katherine White
Joe Williams

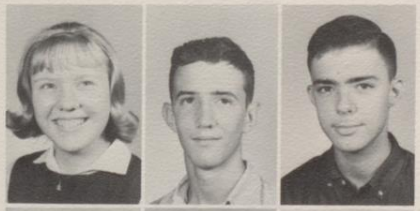

Dena Wilson
Gary Wilson
Douglas Wofford

Maggie Wofford
Janice Wrinkle
Beth Wroten
Richard Zea
Blaine Zimmer

Linda Brown
Barbra Denning
Jesus Adamez
Armando Gomez
Harold Harris

Now look brother--this is MY girl!

Watching

It's my

Georgie Porgie Puddin' an' mudpie.

Really, Dena,

all the girls go by!

Should I or shouldn't I?

locker--honest.

Our Billy, the rough tough cream puff!

Pants in the Library!!

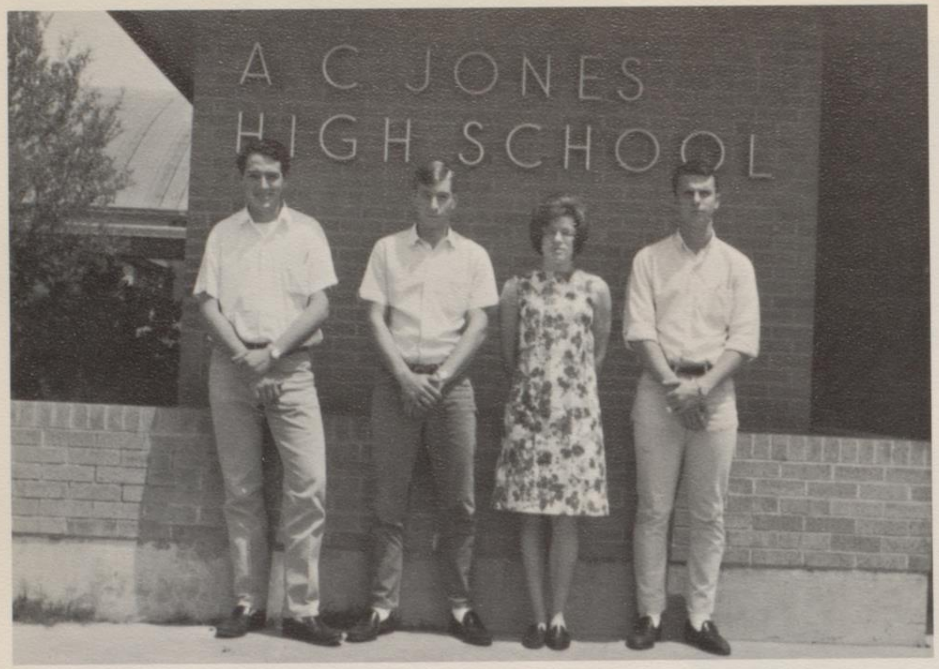

Junior Class

President . . . . . Colton Brinkoeter
Vice-President . . . . . Richard Mulkey
Secretary . . . . . Rosemary Spikes
Treasurer . . . . . Jerry Mills

MOTTO: "Not for ourselves, but for all"
COLORS: Blue and Silver
FLOWER: White Rose
SONG: "I Believe"

Junior Favorites

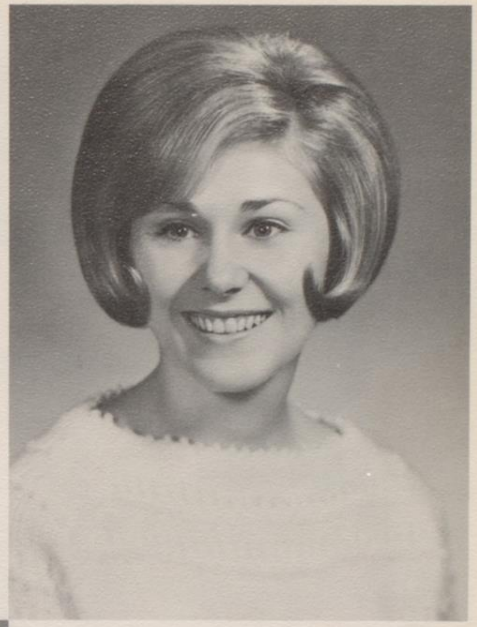

Sarah Chesnutt

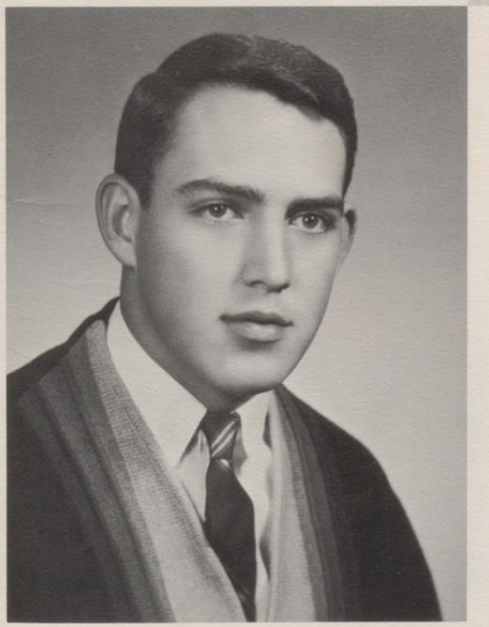

Colton Brinkoeter

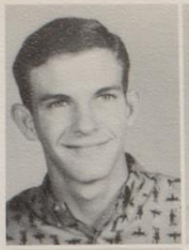

Johnny Airheart
Moses Alaniz
Alicia Ailema
Juan Almaraz

Viola Alvendo

Irma Alvear
Micheal Adams

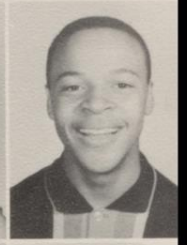

Buster Awalt
Nancy Beasley

Richard Bernsen
John Billard

Carrie Jo Blakely
Scotty Bledsoe
Dewayne Bowman

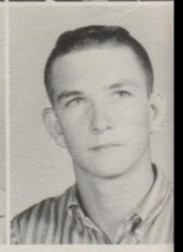

Ronnie Box
Sharon Boyd
Colton Brinkoeter
Cathy Brown

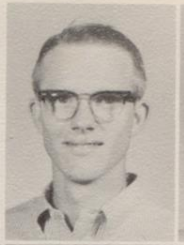

Gen Ann Brundrett
Claude Bruch

Eddie Burge

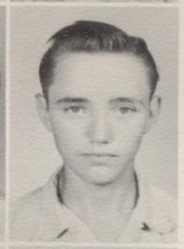

Pat Burns
Charles Calaway

Gloria Callis
Ernest Cantu

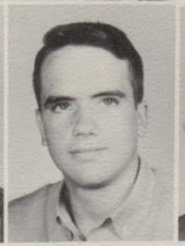

Bland Chamberlain
Dennis Chandler
Sarah Chesnutt

Frank Cuevar
Guy Davis

Nan Davison
Dennis Dement

Rachel De Russe
Donald Dickinson

Carol Dinkeler
Jesse De Russe

Karen receives 3rd

Bobby Dillingham
Mary Domingeuez

Betty Dorsey
Byron Dugat

Ronnie Dunn
Vic Edwards

Baby at play.

place in Car Carvan.

Ray Elliot
James Engelking

Gregio Farrías
Johnn Y. Fernandez

Alma Garcia
Celso Garcia

Dora Garcia
Eloy Garcia

Chon Garcia
Dora Garcia

Milisio Garcia
Tony Garcia

Angio Garcia
Jesse Garcia

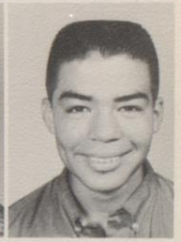

"Now, Dennis!!"

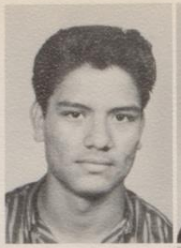

Pete Garza
Bobbin Gayle
Betty Gillian

Christrine Glick
Gregorio Gonzales

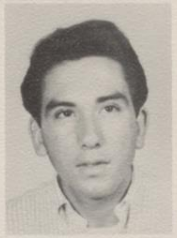

Guadulupe Gonzales

John Gonzales

Johnny Gonzales
Dean Gonzales

Gertrude

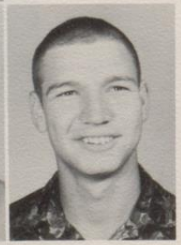

Ignicio Gonzales
Ronnie Greathouse
Thomas Gray

Johnny Green
George Guerrero
Linda Gurrero

Frank Gunderman
Joyce Hall

Diana Hamilton

David Hare

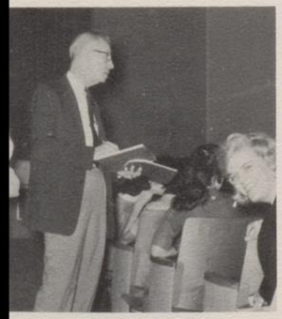

Finklestein???

Richard Hare
Linda Harrell

Brenda Hayes
Cheri Heizer
Lucy Helvenston

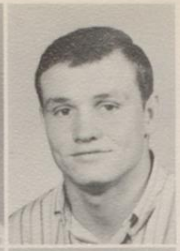

Richard Henojosa
John Hudman
John Hunter

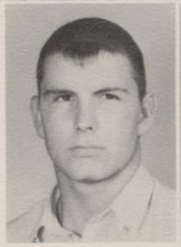

Mark Jackson
Sue Jackson

Travis Jones

Pat Kelly

Bobby Kirkpatrick
John Kitchen

Dora Kopplin
Karen Kubala
Angela Lazarine

Juniors

school

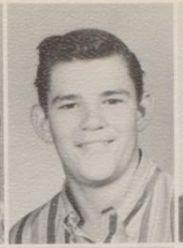

Linda Lease
Richard Leeton
James Lewis

Mary Helen Lopez
Richard Lopez

Marie Love

Rafael Loya

Mary McGrew
Ann McIntosh

have

spirit!

Jim McKinley
Margorita Maldonado
Jimmy Mangum

Angelica Martines
Rudy Masigla
Mickey Mascheck
John Maxwell

Victor Medina
Barry Medlock
Cheri Merrett
Linda Grey

Stephen Miller
Carol Mills
Jerry Mills
Marilyn Mills

Junior Anna Marie Rodriguez is presented her lettermen's jacket.

"Now, Mr. Gallagher..."

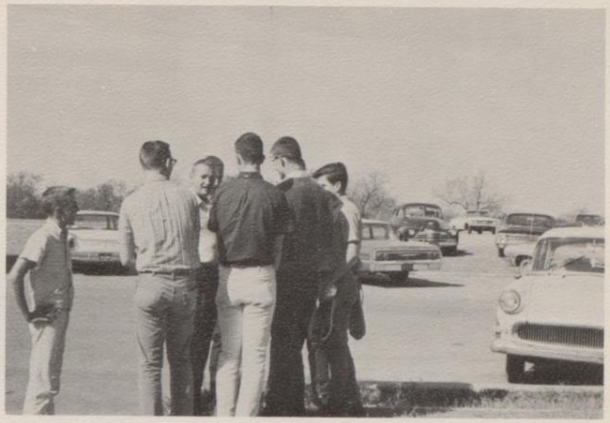

Sharon Mills
Phillip Moreno
Jerry Lee Morse
Richard Mulkey

Mike Neel
Patsy New
Mike Newberry
Ronald Oliver

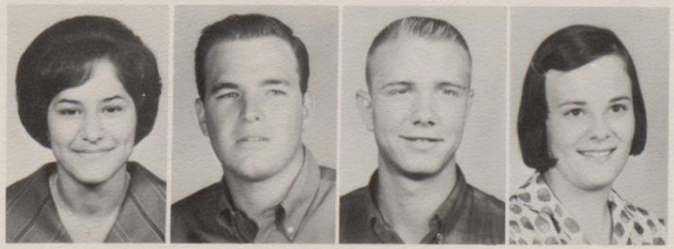

Jo Landa Pardo
David Parker
Tom Partlow
Barbara Patren

Juan Peralta
Linda Perez
Porfirio Perez

Ruban Perez
Ronald Pivonka
Larry Polozeck
Eunica Ramirez

Ag. boys at work?

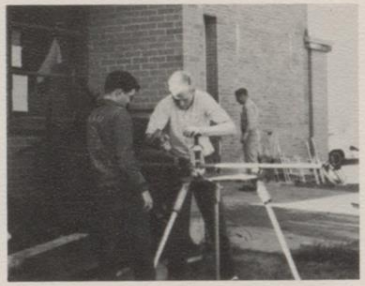

Bobby Reagan
Will Reagan
Barbara Reed
Walter Reese

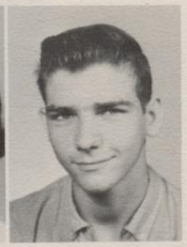

Dolories Rios
Marilyn Roberts
Anna Marie Rodriquez

Zaragoza Rodriguez
Steve Rogers
Roger Royal

Joan Russell
Walter Russell
Joe Salazar
Jose Salazar

Young Lovers!--scene from Junior Play.

Salvador Salinas
Sandy Salmon
David Sanchez
Mary Sanhcez

Daniel Santellana
Dana Savage
Steve Shievetz

Patricia Schanen
Carla Schilling

Connie Segar
Barbra Smejkal

Mary Lou Soliz
Carol Spangenberg
Janet Sparks

Jane Spellman
Bobby Stuart
Eugene Stowell

Sharon Sugarek
Tom Swinnea
Richard Syrett

Attentive

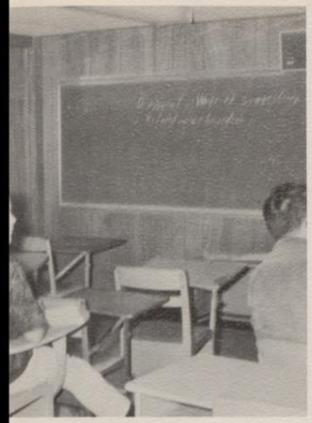

Juniors.

Jaun Tapia
Tommy Taylor

Louise Tharp
Don Thompson

Reynolds Todd
Larry Travland
Erasmo Trevino

Herlinda Trevino
Janice Turner
Yolando Vasques

Robert Vela
Lucilla Villanueva
Wayne Wolfe

Pam Warner
Julie Washburn
Kenneth Wattigny

James White

Roy White
Jim Williams

Who me?

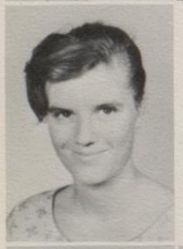

Yvonne Winter

Marshall Wollard
Robert Wood
Geraldine Zea
John Zimmer

Don't look too interested, Dennis.

"Tiptoeing through the tubas."

Big boys don't cry!

Sidewalk's up!

If it is buried here, how are we going to get it out?

Eddie Burge demonstrates the JERK!

Mrs. Spellmann, you've such a lovely daughter.

Juniors support the Trojans.

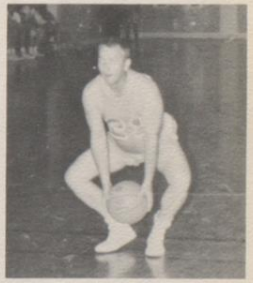

We reserve this space for private comments.

I'd look the other way, too.

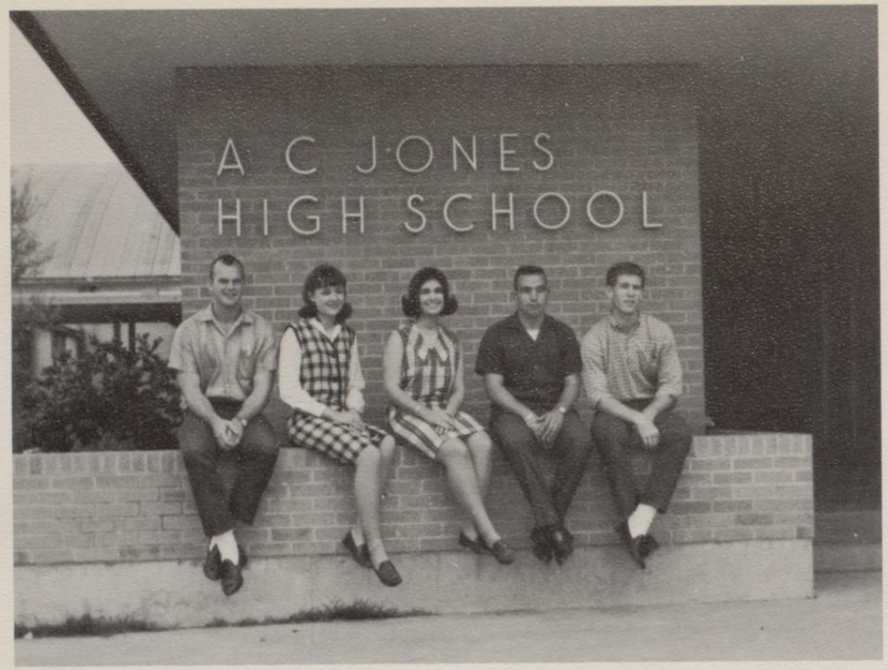

Senior Class

President . . . . . Kyle Mansker
Vice-President . . . . . Harriet Kinkler
Secretary . . . . . Nina Rossi
Treasurer . . . . . Ray Gutierrez
Reporter . . . . . Mike Bowie

MOTTO: "Not merely to exist, but to amount to something in life."
COLORS: Green and Gold
FLOWER: Yellow Rose
SONG: "He"

Senior Favorites

Stephany Reagan

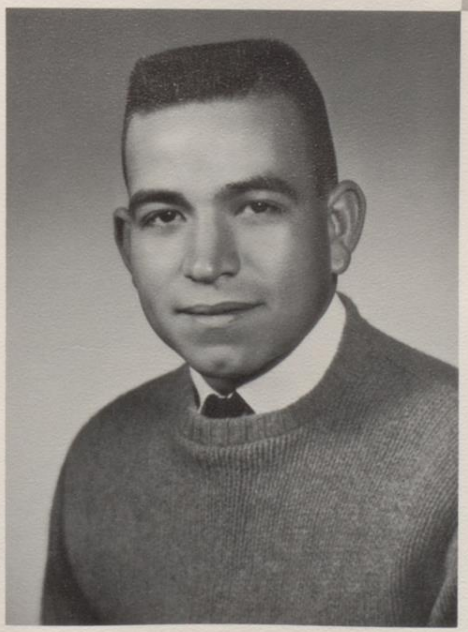

Ray Gutierrez

Lillie Mae Adamez

Melissa Adkins

Bruni Alaniz

Josephine Alaniz

Roland Alaniz

Betty Jo Allen

Lupe Almarez

Paz Andrade

Gloria Arredona

Sandra Athey

Juan Baggio

Rueben Baggio

Carla Baier

John Baker

Chistina Baltazar

James Barrera

Herminia Benavidez

Betty Bertram

Charles Besancon

Darrell Boethel

Don Bonifay

Ronnie Borchers

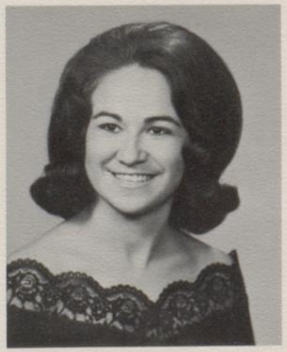

Rosie Borrego

Mike Bowie

Una Vay Bradford

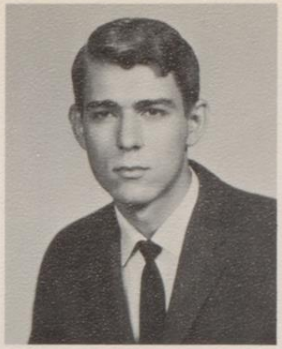

Gerald Brame

Maria Helen Brionez

Edward Brown

Eugene Brown

Susan Bunker

Cathy Carpenter

Richard Carpenter

Stephen Carr

Steve Cates

Jeanne Cawvey

Grace Chamberlain

Ernestina Chapa

Charles Chesnutt

Beatrice Contreras

Barbara Cornett

Marie Elana Cortez

Billie Davis

Hortense Davis

William Davison

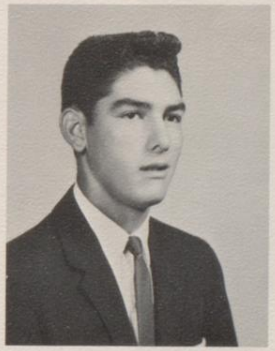

Wally De La Garza

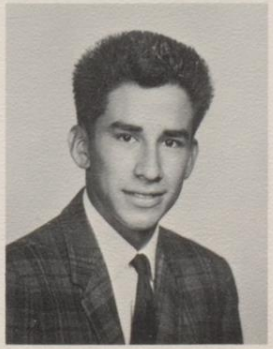

Chano DeLeon

Peggy Denwood

Mary Jean Diebel

Charlye Ann Duke

David Dunn

Drenda Edwards

Jimmy Eeds

Raymond Elizalde

John Embree

Shirley Ennis

Stephany Espinosa

Dan Fairly

Chester Fehlis

Robert Fish

Gloria Gamez

Dora Garcia

Innocencia Garcia

Martha Garcia

Mary M. Garcia

Jimmy Gardner

Irene Garza

Yolanda Garza

James Gill

Carol Glick

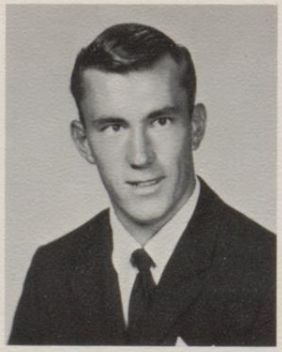

Tony Goe

Gennethel Godley

Rey Gomez

Josie Gonzales

Manuel J. Gonzales

Mary Lou Gonzales

Sylvia Gonzales

Carole Grohn

Lupe Guerrero

Elsa Grerrero

Ray Gutierrez

Betty Hamilton

Pat Hansen

Loyd Hare

Mary Hernandez

Sarah Hickman

Darla Higgins

Deeva Jane Hoherd

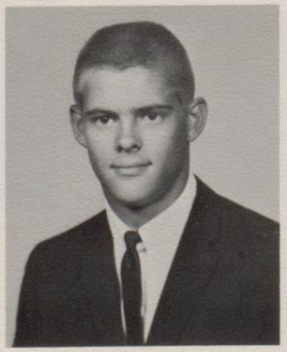

Brice Humphrey

Betty Hurst

Arthur Jackson

Larry Jones

Norma Karst

Kay Keesee

Imaglee Keller

Carol Kensinger

Robert Kilgore

Harriet Kinkler

Bennie Kitchens

Diane Knutson

Paul Kolasci

Ray Edwin Kossa

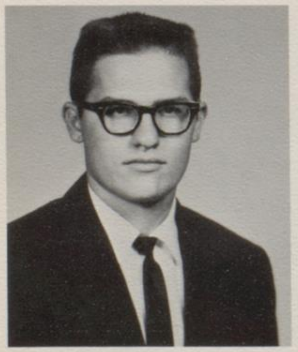

Larry Lain

Leo Lease

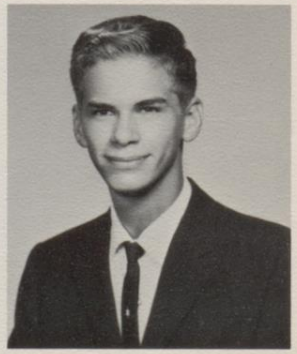

Roland Lehmberg

Janet Littlejohn

Nancy Lombard

Richard Longoria

Van Love

Lou Nell McMurrey

Kyle Mansker

Felipe Martinez

Georgia Martinez

Linda Mae Martinez

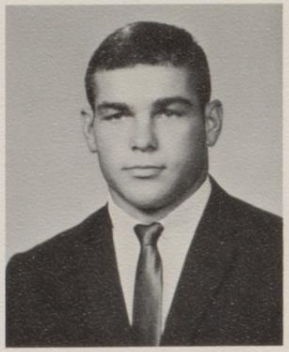

Erwin Massengale

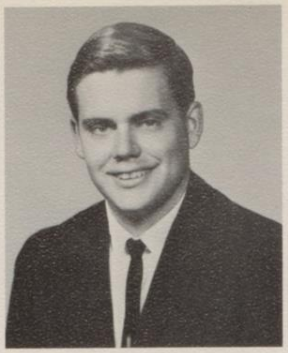

Bob Massey

Laurel Mercurio

Larry Mills

Marilyn Mills

Sammie Mitchell

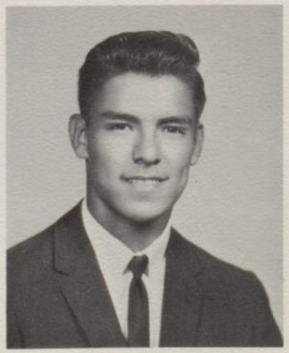

Ramon Moreno

Tony Moreno

Cherry Morrill

Jaunita Munoz

Abel Narvaez

Darlene Newman

Sara Jane Neal

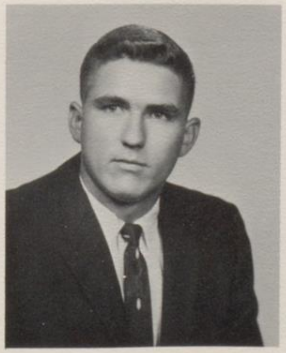

Kenneth Newman

Diana Noll

Joann Odenwelder

Benny Ortiz

Meloyde Overby

Paige Pariseau

Billy Payne

Rosalinda Pena

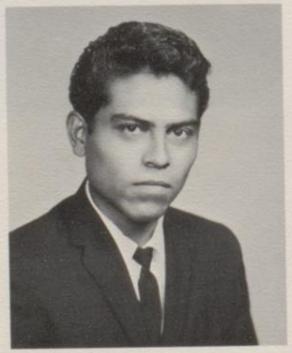

Feliz Perez

Lupe Perez

Lynn Pieper

Sandra Pringle

Bobby Puckett

Chris Ramirez

Mary Jane Ramirez

Ray Ramirez

Maria Elena Rangel

Stephany Reagan

Barbara Reynolds

Bernice Richter

Mylinda Ridgeway

Janice Riggle

Reynaldo Rincon

Adelfa Rodriguez

Edna Rodriguez

Daniel Rojas

Yolanda Rojas

Nina Rossi

Carolyn Rothlisberger

Pat Rouse

Lana Faye Royal

Tomas Perez Saenz

Nora Sailor

Endalecio Salinas

Mary Frances Salinas

Domingo Sanchez

Barbara Sandlin

Dale Schott

Donna Marie Shook

Kathleen Sims

Jackie Sikes

David Sparkman

Steve Spence

Ann Stuart

Avis Sugarek

Diana Tijerina

Martin Teague

Travis Tindol

Dale Tindol

Velma Torres

John Turner

Sue Turner

Ola Tyson

Eloise Valdez

Marie Valdez

Raul Valdez

Bubba Vander Stucken

Rose Mary Vega

Ignez Vidigal

Marie Villanueva

Rosalinda Villarreal

Rose Anne Wagner

Fred Weston

Raleigh Williams

Alice Faye Windberg

Charley Wilson

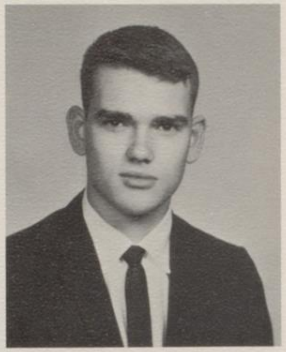

Dick Workman

Ronnie Young

Marie Zamora

Abel Garza

Elie Zuniga

Seniors support team by attending pep rallies.

"Talkative Tom."

"Is this a dagger which I see before me!"

First place winner of the car caravan.

THE MIGHTY TROJAN

Wrong foot, David!

We, the Class of 1965, would like to say Thank You to Mr. McCoy, Mr. Hatcher, the faculty, and the students of A. C. Jones High School for giving us four of the greatest years of our life. We shall

of 1965

never forget our juvenile actions as Freshmen, our sophomore attitude as Sophomores, the hard work on the Prom as Juniors, and the final glory of graduation.

Seniors of 1965

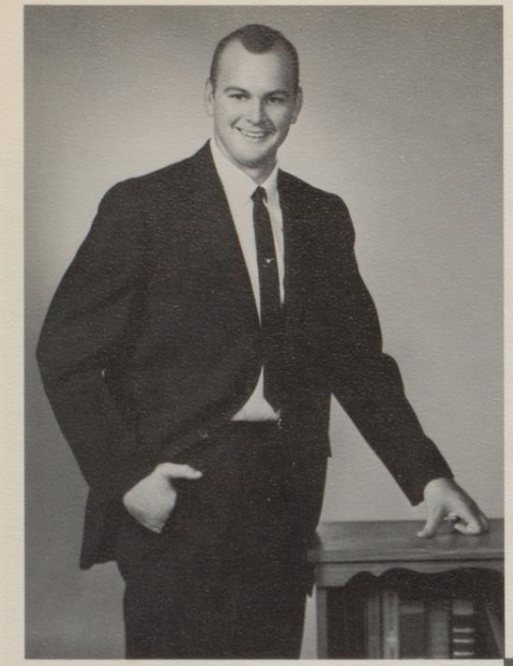

All-School Favorite Boy

Kyle Mansker

All-School Favorite Girl

Cherry Morrill

Most Handsome Boy

Brice Humphery

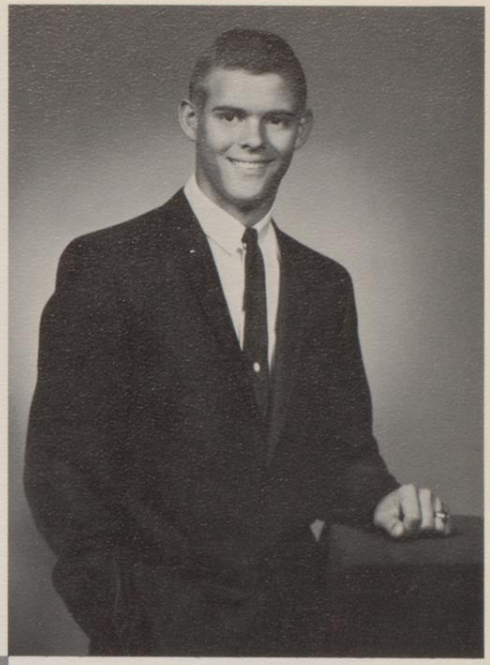

Most Beautiful Girl

Nina Rossi

Most Likely to Succeed Girl

Pat Rouse

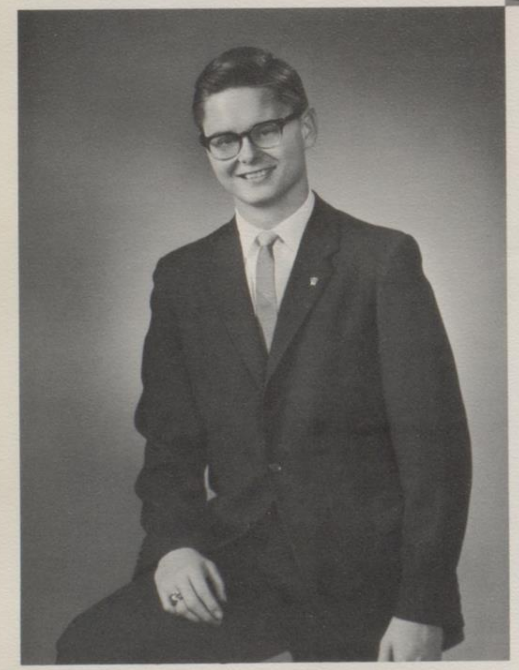

Most Likely to Succeed Boy

Charles Chesnutt

Most Outstanding Girl

Janice Riggle

Most Outstanding Boy

Dick Workman

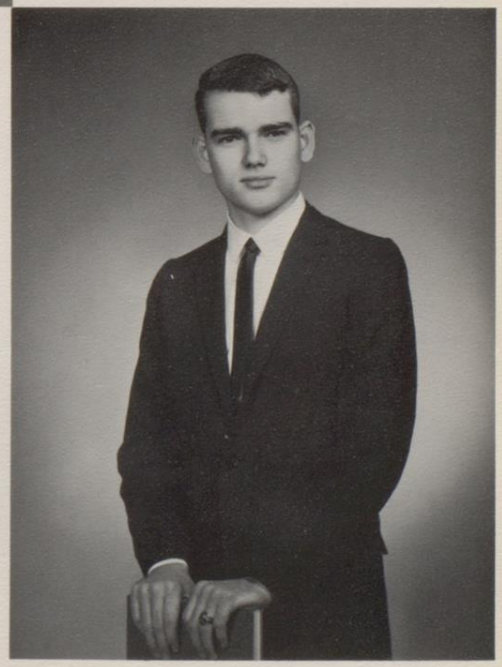

Most Popular Senior Athlete

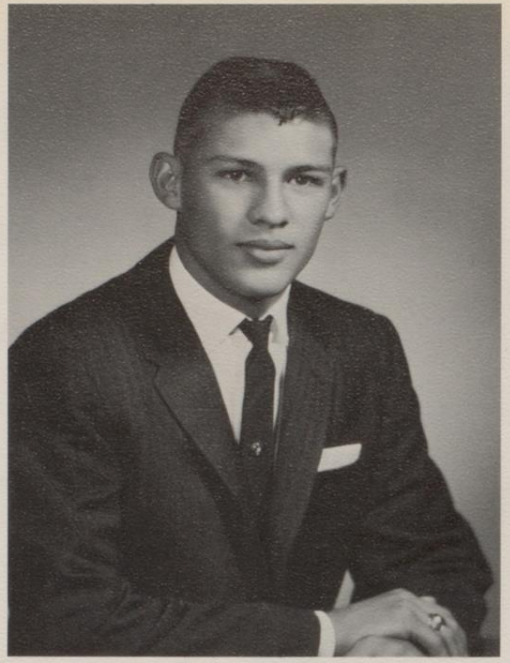

Richard Longoria

Prom King and Queen

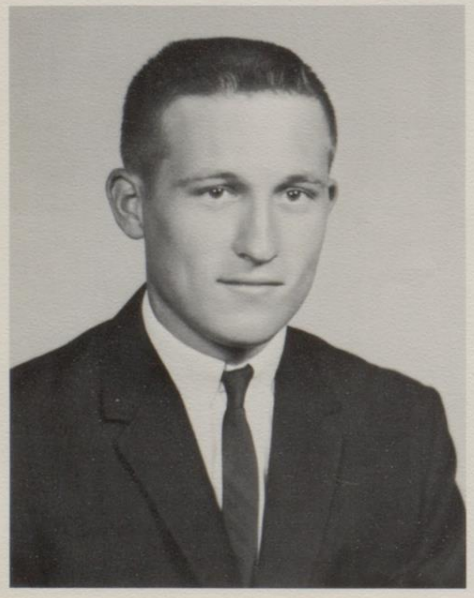

Dale Tindol

Sandra Athey

Student Body President

Stephany Reagan

Who's

19

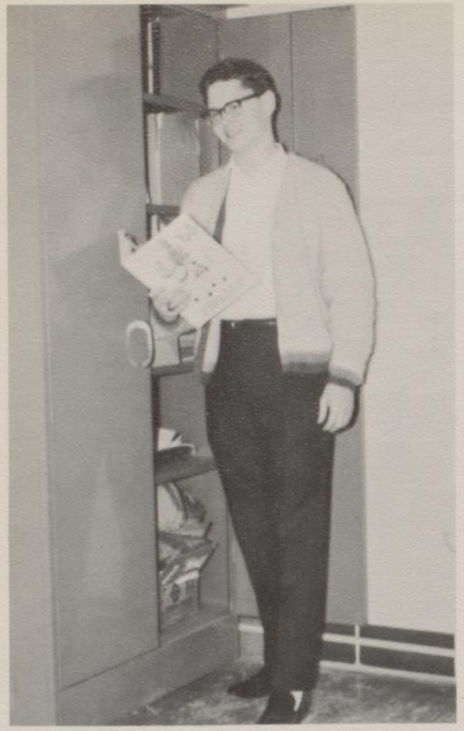

Charles Chesnutt

Who's Who are the ten outstanding Seniors selected by vote of the high school faculty on the basis of personality,

Mary Jean Diebel

Who

65

leadership, service, and scholarship. The students were presented at the Annual Dance.

Harriet Kinkler

Kyle Mansker

Who's

19

Cherry Morrill

Stephany Reagan

Who

65

Pat Rouse

Janice Riggle

Who's Who 1965

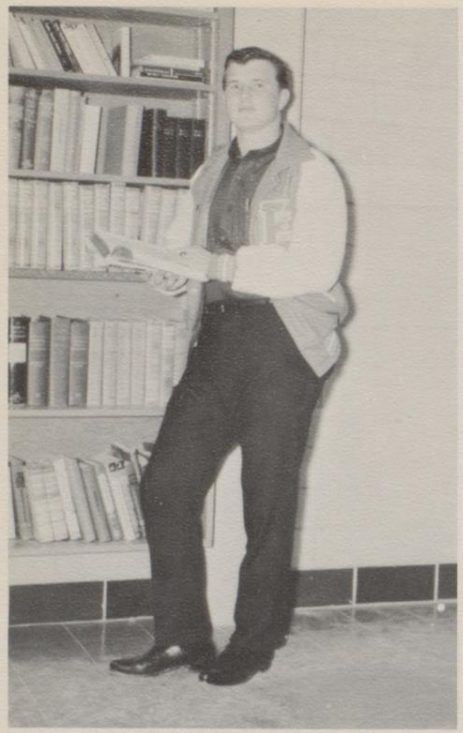

Martin Teague

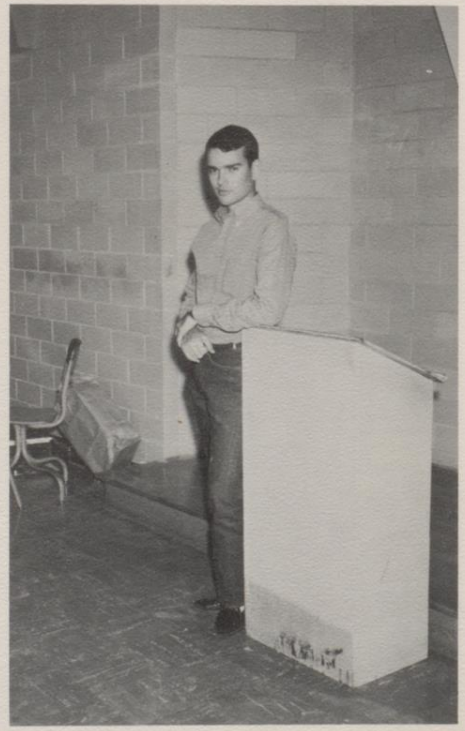

Dick Workman

Senior

Activities

HE

He can turn the tides and calm the angry sea.

He alones decides who writes a symphony.

He lights every star that makes our darkness bright.

He keeps watch all through each long and lonely night.

He still finds the time to hear a child's first prayer.

Saint and sinner call and always find Him there.

Though it makes Him sad to see the way we live,

He'll always say, "I forgive".

Jr.-Sr. Banquet

Juniors Honor Sponsors

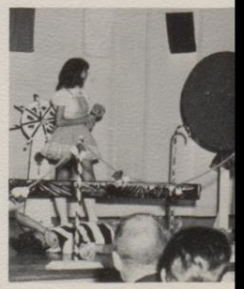

The Bad Ship

Lollipops and Roses

Gary Wilson, Kathy McCarty, Shirley Fraser, and Donavan Brashear in "Song on the Good Ship Lollipop."

Lollipop!

Lana Salmon, Kathy McCarty, Phyllis Finke, and Janie Ramierez in "Lollipop, Lollipop."

Jr.-Sr. Prom

Prom Queen, Sandra Athey, and Prom King, Dale Tindol, were crowned by Rabb Wyatt, last year's King.

A

Candyland

Break

The Entrance

Moods

Senior Trip

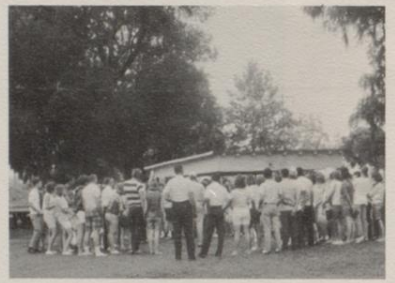

Senior Snaps

Graduation 1965

Mr. McCoy snoozes during graduation.

Ignez Vidigal receives diploma.

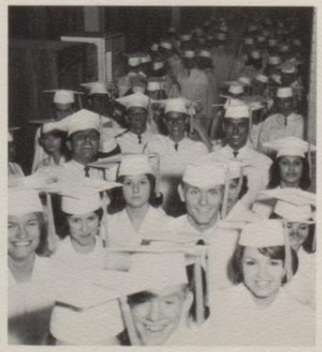

Parting is such sweet sorrow.

Tension rises as the big moment nears.

Seniors

Guests for the Baccalaureate Service

Reverend

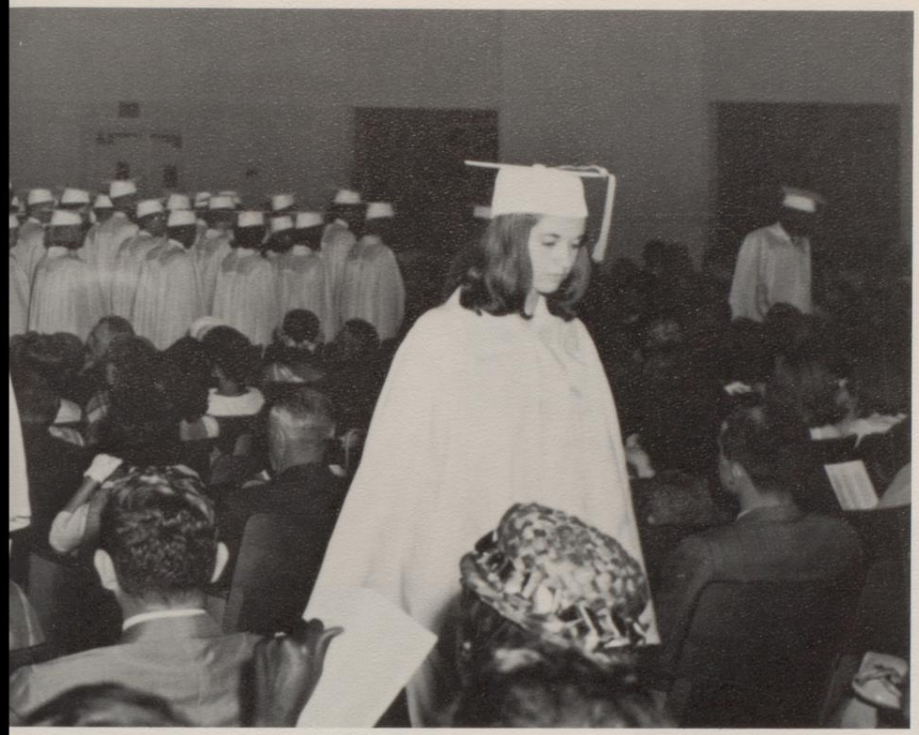

of 1965

Lester Hill

Group leads Seniors in class song.

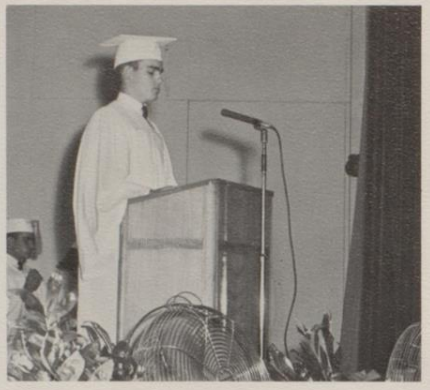

Valedictorian, Dick Workman

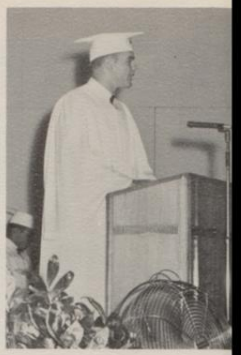

Welcome by Class Presi

Gradu

Looking forward speech, Charles Chesnutt.

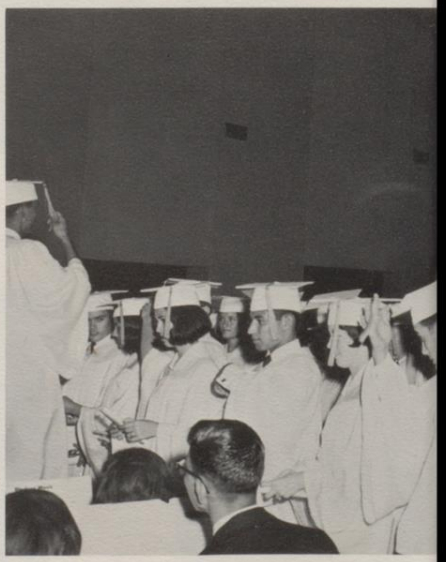

Seniors change

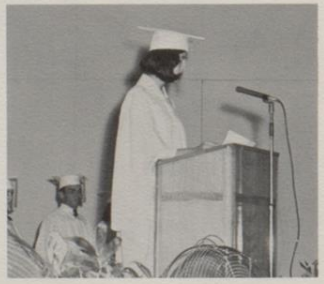

Foreign Exchange Student, Ignez Vidigal.

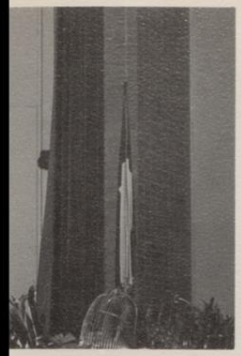

dent, Kyle Mansker.

Salutatorian, Pat Rouse.

ation

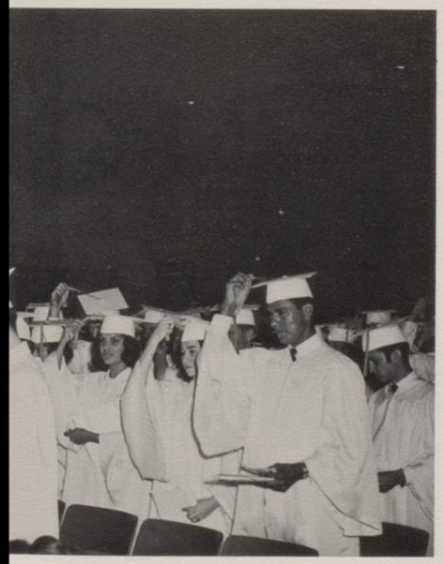

tassels

Looking forward speech, Janice Riggle.

Looking backward speech, Carla Baier and Erwin Massengale.

Organizations

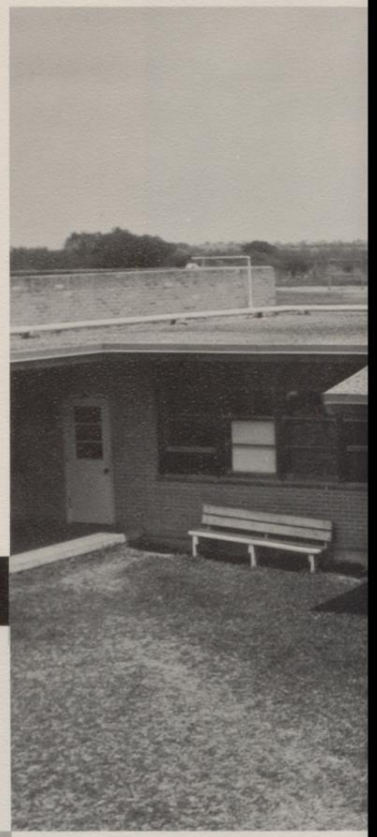

Of the twenty-six student organizations now in J.H.S., fifteen have been organized since 1955. These fifteen clubs are the Key Club, "S" Club, French Club, Latin Club, V.I.C., Spanish Club, Junior Historians, Thespian Troupe 1618, Drama Club, A.F.S. Club, Choir, Secretarial Arts Club, Industrial Arts Club, Quill and Scroll Chapter, and Lettermen's Club.

Student Council

At the Fall District Convention, the Student Council campaigned for the opportunity to host the Spring Convention. With the motto of "Bee Bill Says, 'Beeville's Best,'" our school was chosen to host the Spring Convention. Preparing for the Convention was a big job, but every Student Council member and many of the clubs on campus worked hard together to make the convention a success.

Dick Workman--
Treasurer
Gennethel Godley--
Corresponding Secretary
Susan Bunker--
Recording Secretary
Stephany Reagan--
President
Betty Bertram--
Historian
Mary Jean Diebel--
Vice-President
Phyllis Finke--
Parliamentarian

Officers

The Student Council is the representative voice of the Student Body on all matters affecting student interest and activity. The Student Council is composed of five elected Representatives from each of the four classes, four representatives-At-Large who have served as delegates to the convention of the Texas Association of Student Councils, and the President and Vice-President of the Student Body. In addition, the elected Presidents of the four classes may have voting rights in the Council if they meet the requirements of Representatives.

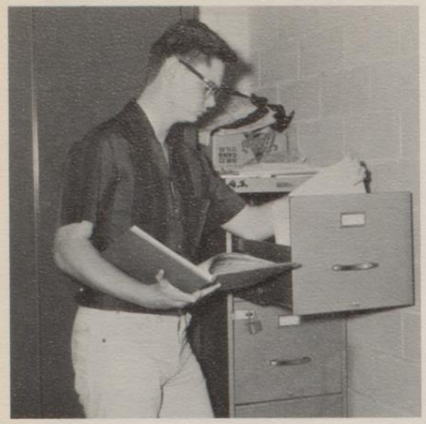

Editor in Chief
Charles Chesnutt

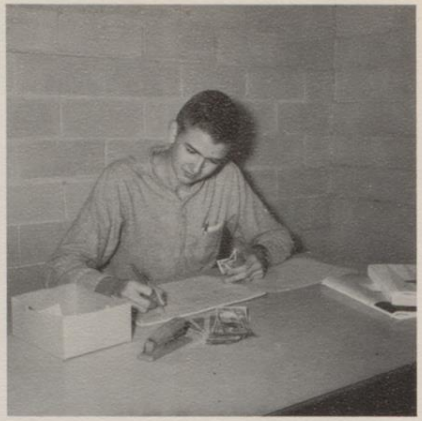

Business Manager
Marshall Woolard

The Trojan, the JHS yearbook, is published in hopes of providing every student with an accurate record of activities throughout the school year.

To raise funds for the printing of the annual, the staffers sponsor an Annual Dance in October, at which time school favorites, club beaux and sweethearts, and outstanding seniors are honored. Other fund-raising projects are selling pep tags and programs and keeping the concession stand at football games.

Meeting the deadlines is the largest task set for the staffers; however, the feeling of accomplishment when the annual is completed is a reward which overshadows all difficulties.

Photographers--Byron Dugat, Richard Galloway

Senior Division--Cherry Morrill; Sports--Don Bonifay

Staff

Activities--Karen Kubala, Sandy Salmon

Faculty--Susan Bunker; Organizations--Betty Bertram

Sophomore and Junior Division--Phyllis Finke; Freshman Division--Beth Wroten

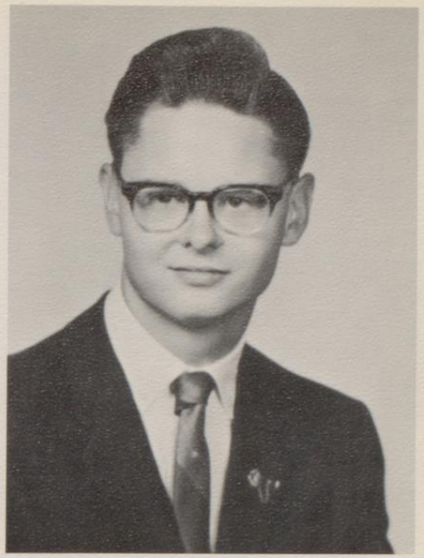

Charles Chesnutt
Beau

Sponsor--Z. V. Smith

Editor-in-Chief--Janice Riggle; Associate Editors--Carla Baier, Dick Workman

Sponsor--Miss Jean Dugat

Trojan News

Pat Rouse--Feature Editor; Dan Fairly--Sports Editor; Van Love--News; Terry Brown--Make-Up

Ignez Vidigal--Publicity Manager; Leo Lease--Copy Editor; Sara Jane Neal--Art Editor

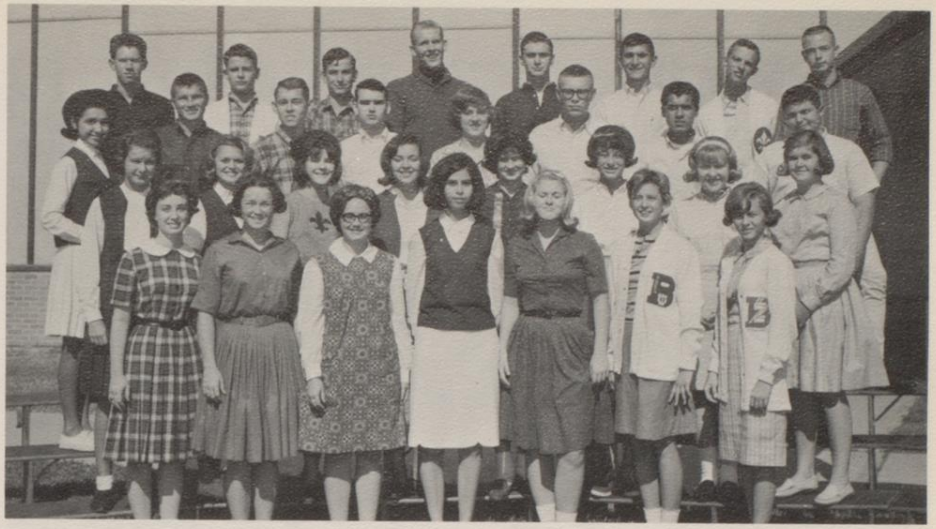

paper Staff

The Trojan is published by journalism students and approximately 30 others who spend at least an hour a day in the newspaper office. In its thirty-eighth year, The Trojan is one of Texas' largest mimeographed papers and is a consistent winner in Interscholastic League competition. Since 1957 it has received the top rating and in 1963 was the first to be named Texas' outstanding school paper. Staff members serve on programs at student press conferences and The Trojan is studied in other schools.

The staff writes for the Beeville Bee-Picayune and sponsors various public service activities such as the United School Fund Queen Contest and Howdy Week.

To raise funds for publishing the paper which does not sell advertising, they sponsor the annual Sadie Hawkins Day and April Follies. Sadie the Coconut, the staff's prized possession, is auctioned at the Follies to an individual or group who wants to "own" the coconut mascot for a year.

In November Janice Riggle, Carla Baier, and Miss Dugat were among a limited group invited to hear President Lyndon B. Johnson deliver an address at Southwest Texas State College and observe the White House press corps in action.

Sweetheart--Sara Jane Neal

Quill & Scroll

1965 Quill & Scroll Initiates

The George H. Atkins Chapter of Quill and Scroll is a local chapter of an international society for high school journalists. Membership is limited to Juniors and Seniors who have been selected by publications sponsors on the record of outstanding accomplishment in some phase of journalism. Miss Jean Dugat is sponsor of the chapter.

OFFICERS

Charles Chesnutt--Secretary-Treasurer; Carla Baier--Reporter; Janice Riggle--Vice-President; Dick Workman--President.

A.F.S. Club

Officers

Paul Kolasci--Vice-President; Jo Ann Odenwelder--President; Carol Glick--Historian; Carla Baier--Secretary; Leo Lease--Treasurer.

Ignez was given a birthday party by the club.

AFS Club meeting

The American Field Service Club was organized this year for students interested in furthering international relations. A committee of eight students from various clubs organized the club and became its Board of Directors. It is a part of the Bee County Chapter of the American Field Service, a civic organization that sponsors scholarships in A. C. Jones High School for foreign high school students, and for Beeville students to study in foreign countries. Sandy Parks, an A. C. Jones High graduate of 1963, spent the summer of 1962 in Finland under such sponsorship. Mr. Allen Donaho is the sponsor of the club.

Sweetheart--Ignez Vidigal

BOARD OF DIRECTORS

Martin Teague--Latin Club Representative; Colton Brinkoeter--Key Club; Nina Rossi--"S" Club; Paul Kolasci--French Club; Harriet Kinkler--Student Council; Leo Lease--Spanish Club; Carla Baier--Trojan Staff; Charles Chesnutt--Annual Staff.

Trojan Cheerleaders 1964-65

Nina Rossi, Senior, 3 year letterman; Kathy McCarty, Sophomore, 1 year letterman; Anna Marie Rodriquez, Junior, 1 year letterman; Cherry Morrill, Senior, head cheerleader, 2 year letterman; Betty Bertram, Senior, 1 year letterman; D'Ann Davis, Freshman, 1 year letterman; Sarah Chesnutt, Junior, 3 year letterman.

The cheerleaders attended SMU Cheerleader school in Dallas August 16-21. They received a ribbon in competition each day and in final competition with approximately twenty other groups the squad received a second place ribbon. This is the highest rating A.C. Jones Cheerleaders have won in final competition.

The cheerleaders sponsored pep rallies for various sports activities and encouraged attendance to games as well as building school spirit.

Senior Night

We pledge our honor...

Car Caravan

Our "Hello" Yell

The Line-up

Cheerleaders present skit at pep rally.

Lettermen's Club

Mike Elder-Soph., baseball-1 yr., football-1 yr.; Edie Burge-junior, football-1 yr., basketball-2 yr., baseball-2 yr.; Donald Dickinson-junior, baseball-2 yr., basketball-2 yr.; David Green-senior, football-2 yr., track-2 yr.; Jimmy Baird-soph., basketball-1 yr.; Bill Morrill-junior, football manager-1 yr.; Dale Tindol-senior, football-2 yr., track-3 yr.; Mike Bowie-senior, football-2 yr.; James Lewis-junior, football-1 yr.; James Gill-senior, basketball-1 yr., football manager-3 yr.; Mark Jackson-junior, football-1 yr.; James Roy-senior, football-2 yr., track-2 yr.; Dan Fairly-senior, football-1 yr.; Gary Wilson-soph., football manager-1 yr.; Kyle Mansker-senior, football-4 yr., track-4 yr.; David Parker-junior, football-2 yr.; Robert Fish-senior, football-2 yr., track-3 yr.; David Bright-freshman, basketball-1 yr.; Jerry Morse-junior, track-2 yr.; Richard Longoria-senior, football-2 yr.; Ray Gutierrez-senior, basketball-2 yr.; Travis Jones-junior, baseball-2 yr.; Martin Teague-senior, football-2 yr.; Larry Mills-senior, football-1 yr., track-1 yr.; Butch White-junior, football-1 yr., baseball-1 yr.; Ray Rincon-senior, basketball-1 yr.; Donovan Brashear-soph., football-1 yr.; Erwin Massengale-senior, football-1 yr., basketball manager-1 yr., track manager-1 yr.; Billy Lothringer-freshman, track-1 yr.; Chris Syrett-freshman, football manager-1 yr., basketball manager-1 yr.; Don Werlla-soph., track-1 yr.; Felix Roy-soph., track-1 yr.; Calvin Hinderman-junior, football-1 yr., track-2 yr., baseball-2 yr.; Gregorio Gonzales-junior, football-1 yr.; Bobby Stuart-junior, football-1 yr.; Johnny Hunter-junior, football-1 yr.; Jimmy Eeds-senior, baseball-2 yr.

Football Snaps

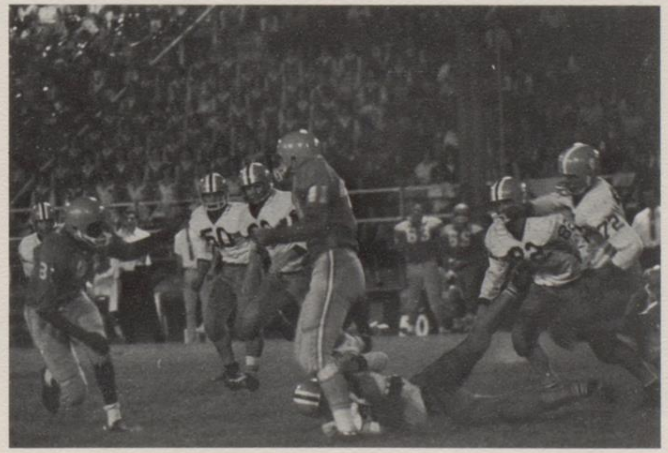

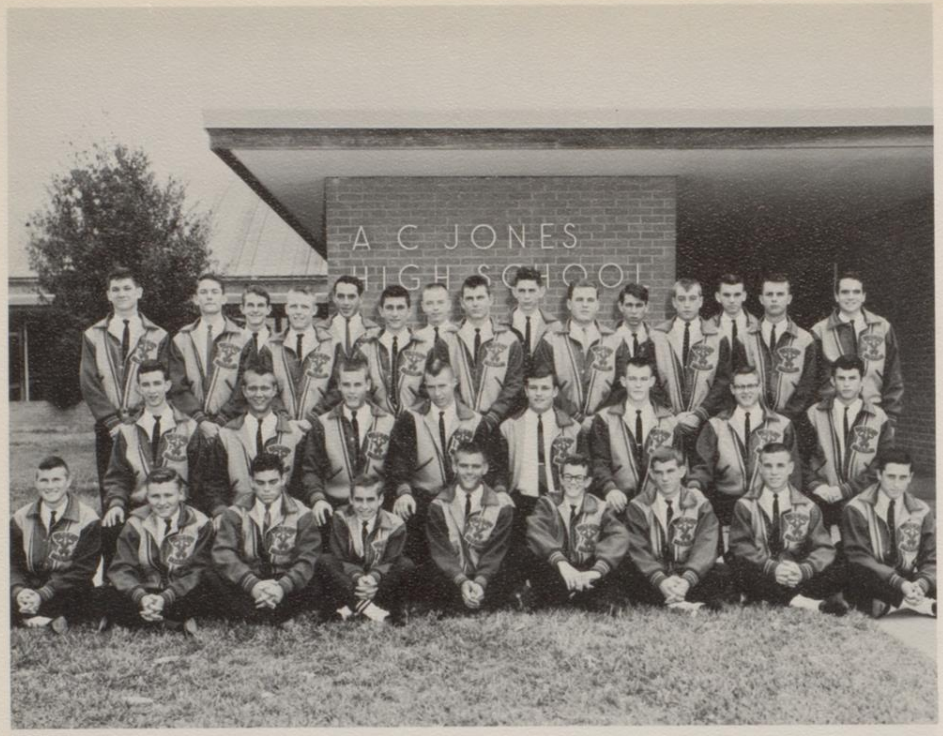

Sweetheart--Stephany Reagan

During Christmas the Key Club helped merchants downtown by posing as Santa.

Brice Humphrey--
Parliamentarian
Donovan Brashear--
Sophomore Director
Colton Brinkoeter--
Junior Director
Robert Fish--
Senior Director
Eddie Burge--
Treasurer
Will Reagan--
Secretary
Jerry Mills--
Vice-President
Larry Mills--
President

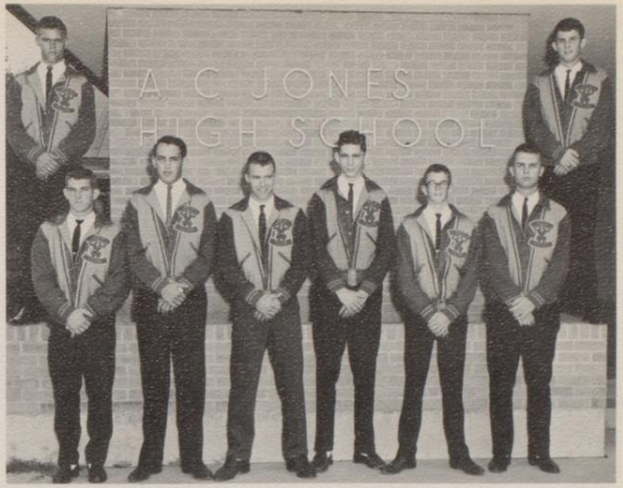

Officers

Key Club

The Key Club sold peanuts to raise money for the March of Dimes. At right members are shown collecting food and clothing for the Welfare Drive.

The Key Club is a service organization sponsored by the Kiwanis Club. The primary purposes of the Key Club are to serve school and community, and to inspire individual initative and leadership. The Key Club endeavors to give primacy to the human and spiritual, rather than to the material values of life, while it promotes intelligent, aggressive, and serviceable citizenship. The greatest challenge of Key Club International is preparing the "leaders of tomorrow". The motto of Key Club International is "We Build".

The "S"

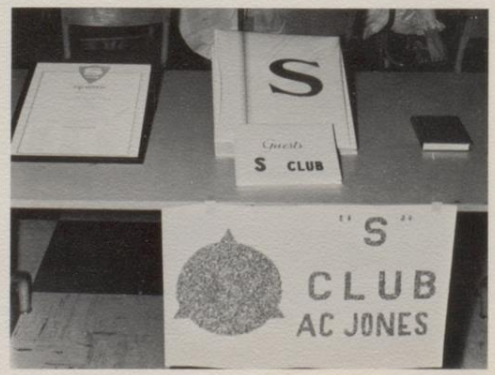

Our "S" Club President, Harriett Kinkler

Scrapbook and Charter

The "S" Club, a service club for girls, was organized in 1963-64, and is sponsored by the Beeville Soroptimist Club. Girls interested in belonging to the club submitted petitions which gave their reasons for wanting to join and their idea of the principle of the club. Ten girls from each class were selected by a board of Soroptimists and faculty members. Members must have a minimum grade average of 80%, be of Sophomore standing or higher, and show initiative and leadership in extra-class activities. Mrs. Jim Fay Sturgis and Miss Margaret Mueller were chosen as faculty advisors. The exchange student, if a girl, becomes an honorary member. Many services to the school and community have been performed by S Club this year which included helping the Key Club with the March of Dimes drive and the Key Club Mexican Supper. Cleaning the flower boxes and replacing the shrubbery was also an S Club project. S Club girls made puzzles and presented them to the Opportunity House for the retarded children.

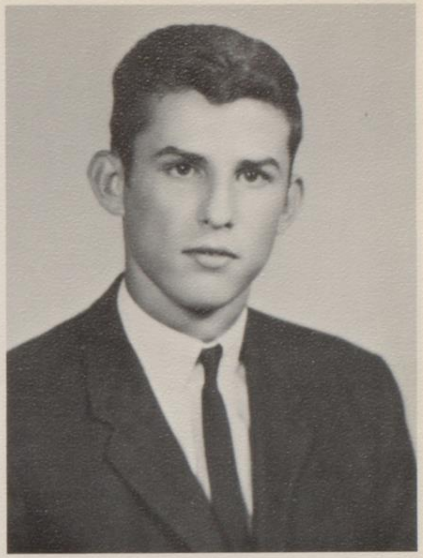

"S" Club Beau
Larry Mills

Club OFFICERS

Top Row (L. to R.): Treasurer--Carol Kensinger; Corresponding Secretary--Susan Bunker; Recording Secretary--Sarah Hickman; Publicity Manager--Betty Bertram; Front Row: Junior Director--Karen Kubala; Vice-President--Marilyn Roberts; President--Harriet Kinkler; Senior Director--Nina Rossi; Sophomore Director--Sandra Phillips.

Thespian Troup 1618

OFFICERS

Susan Bunker--Treasurer

Drenda Edwards--Vice-President

Dick Workman--President

Sara Jane Neal--Secretary

Pat Rouse--Historian

DRAMA CLUB

front row

Louise Tharp--Secretary-Treasurer

Carol Kensinger--President

Sandy Salmon--Vice-President

Drama Club

The Thespian Troupe 1618 is composed of students who participated in drama productions and earned ten Thespian points. To earn a point the student must devote ten hours toward some Thespian production. Points may be earned by building props, putting on make-up, ushering at plays, or participating as a character in the play. Riders to the Sea was presented at New Braunfels in U.I.L. competition and won fourth place. Carla Baier was named best actress in the district.

The Drama Club was organized this year for the students who were taking part in drama productions but had not earned ten Thespian points.

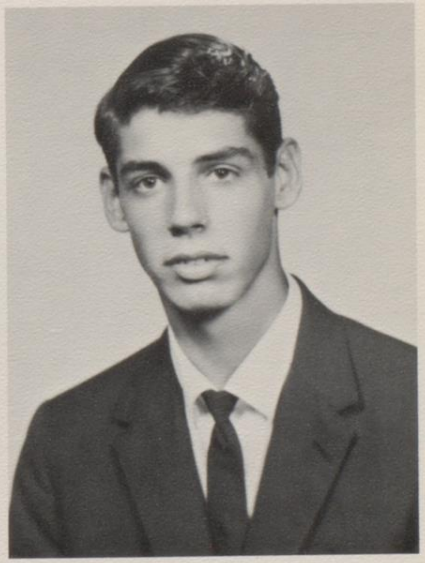

Beau--Loyd Hare

Senatus Populusque

OFFICERS

Jimmy Baird--Treasurer; Lisa Roberts--Corr. Sec.; Martin Teagur--pro-consul; Dena Wilson--reporter; Carla Baier--State Treasurer; Dana Nance-historian; Shirley Fraiser--rec. sec.; John Maxwell--vice-consul; Ray Pelham--co-consul; Donovan Brashear--co-consul.

Sweetheart--Lisa Roberts

Romanus

Senatus Populusque Romanus, the Latin club, is one of the largest clubs on campus. Membership is open to all Latin students and former students. The purpose is to study the culture and civilization of ancient Rome and Greece. In the Spring of each year the Latin Club attends the State Convention. This year the convention was held in Waco. At the annual Latin club banquet new members are initiated.

El Circulo Español

OFFICERS

Carrie Jo Blakely--
Secretary-Treasurer

Beth Wroten--
Vice-President

Phyllis Finke--
President

Larry Mills--
Parliamentarian

El Círculo Español was formed in the fall of 1960 with Mr. Allen Donaho as the sponsor. The goal of the club is to learn more about the Americas and to foster cordial relations among the peoples of the Americas. Spring Activities of the club include a banquet and a costume contest. Attending the Spring convention is the highlight of the year for Spanish club members.

Sweetheart--Sarah Hickman

Reading aloud in class helps students to correct mistakes in conversational Spanish.

Major aids in teaching students to speak Spanish are the record player to hear correct pronunciation and the tape recorder to hear themselves.

La Petite France

Officers

Joe Henry Perez--Secretary; Lucille King--Vice-President; Paul Kolasci--President; Johnny Airheart--Treasurer; Rachel Vega--Historian; Miss Sharón Young--Sponsor.

Sweetheart--Lana Royal

National Honor Society

The R. A. Hall Chapter of the National Honor Society is a local chapter of a national society for outstanding high school students in the field of Scholarship, Leadership, Service, and Character. The minimum grade average for eligibility is 90%, 92% for Sophomores, cumulative to the date of consideration. In addition, Sophomores must have earned one credit in Honors Program subjects; Juniors must earn two credits, and Seniors must earn three credits in Honors subjects. Further consideration is given by the Faculty Honor Council on the basis of the students' record of Leadership, Service and Character. All elections to the National Honor Society are for one year only, but may be renewed by the Faculty Honor Council.

Officers

Dick Workman--President
Janice Riggle--Vice-President
Pat Rouse--Treasurer
Carla Baier--Secretary

Majorettes 1964-65

Shirley Fraser, Soph., 1 yr.; Barbara Sandlin, Sr., 1 yr.; Bobby Puckett, Sr., Drum Major 1 yr.; Melissa Adkins, Sr., 2 yr.; Sandra Phillips, Soph., 1 yr.; Carolyn Byars, Soph., 1 yr.; Mary Jean Diebel, Head Majorette, Sr., 3 yr.

The Majorettes held a twirling camp in Beeville during August. Two twirlers from the University of Texas were the instructors.

The Majorettes performed with the band during half-time shows at the football games.

At the U.I.L. twirling contest in November the ensemble received a superior rating, and each girl received a superior rating on her solo.

In May they participated in the Bucaneer Days twirling contest in Corpus Christi. The ensemble received a superior rating for a dance twirl. Sandra Phillips received a superior rating for both a solo dance twirl and solo twirling. Carolyn Byars received a superior on her solo dance twirl and an excellent rating on her solo twirling.

Majorettes perform a twirling routine at a pep rally.

After the car caravan to the court house, the twirlers performed.

At the band banquet which was held in the form of a luau, the majorettes performed a hula.

Twirlers & cheerleaders traded chores at this pep rally.

Wearing feather headdresses the twirlers perform a dance twirl to an Indiana War chant. The Cherokees were the Trojans opponents.

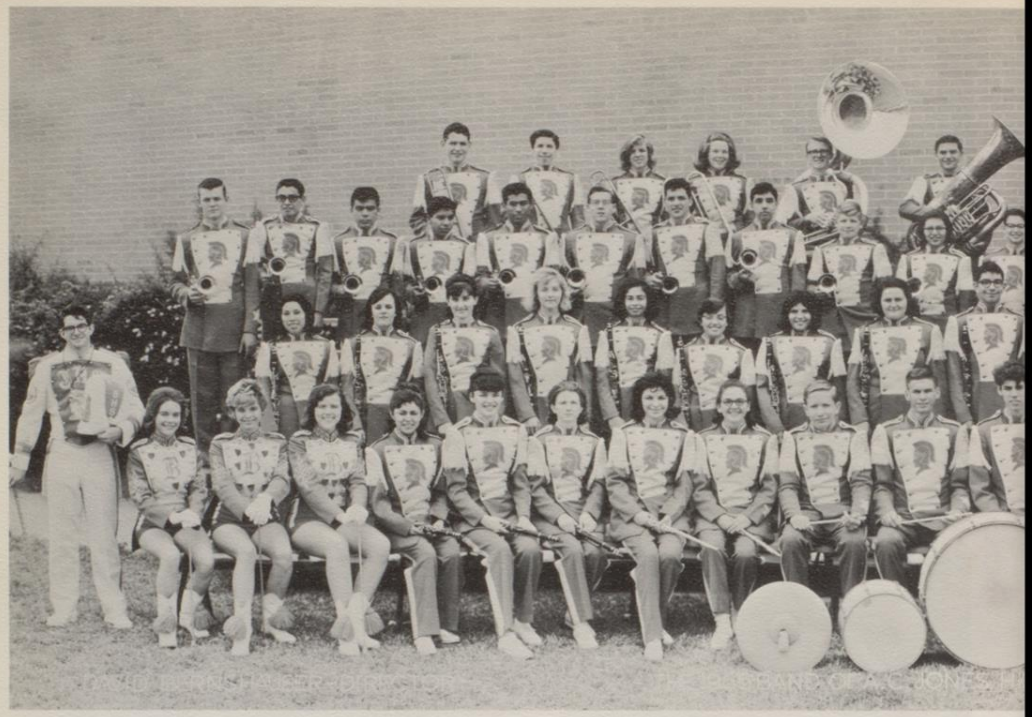

Mighty Trojan

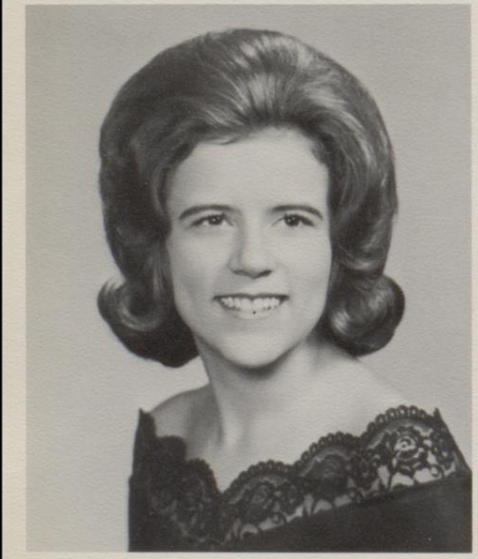

Sweetheart--Barbara Sandlin

Band

Joe David Dunn--
President
Arthur Jackson--
Equipment Manager
Mary Jean Diebel--
Head Majorette
Barbara Sandlin--
Vice-President
Shirley Fraser--
Secretary
Kay Bradfute--
Freshman Representative
Carol Denkeler--
Librarian
Sandra Phillips--
Treasurer
Barbara Patren--
Librarian
Steve Spence--
Publicity Manager
Lou Nell MacMurray--
Business Manager
Bobby Puckett--
Drum Major

Band Staff

A Cappella Choir

Beau--Joe David Dunn

Choir performs at Easter Assembly.

The A-Capella Choir was organized for the purpose of enjoying and performing vocal music. Membership is open to any student who can read music and sing.

The choir performed at the Thanksgiving, Christmas, CTA, and Easter assemblies. They also performed for the Local Lion's and Kiwanis clubs.

On a two day tour they performed at Goliad High School and visited Houston and the Astrodome.

The Belles and Beaus, a small select group of Choir members, performed for the P.T.A. at F.M.C. School and the Business and Professional Womens Club at the local Country Club.

Joe David Dunn was the only choir member to be chosen to the All-Region Choir at the try-outs which were held in Victoria. He participated in the All-Region Choir program held in Port Lavaca. He was also an alternate to the All-State Choir.

Officers

Danny Santellano--Student Conductor, Joe David Dunn--Student Conductor, Gennethel Godley--Vice-President, Gloria Gamez--Treasurer, Rosie Borego--Secretary, Rosie Pena--President.

Belles & Beaux

Los Necesarios

Mrs. Ina B. West, librarian, is shown with student librarians Barbara Cornett, Betty Jo Allen, Rosemary Murphy, and senior Shirley Ennis.

Mrs. West is shown with Christmas present given her by student librarians.

OFFICERS

Barbara Cornett--Treasurer; Carol Glick--Historian; Marilyn Roberts--Secretary; Jane Spellman--Vice-President; Avis Sugarek--President; Betty Jo Allen--Parliamentarian.

Los Necesarios is an organization for girls who are student assistants in the high school library. Membership is selected by the librarian after personal interviews with interested girls.

The library scrapbook, attended by senior Carol Glick, historian, won first place in District competition this year. Delegates to the state convention must have worked in the library for one year, have attended the district convention, and have paid their dues. Girls meeting these requirements are then voted on by the club. Delegates to the state convention in El Paso this year were Betty Jo Allen, Barbara Cornett, Stephany Reagan, Connie Seger, and Avis Sugarek.

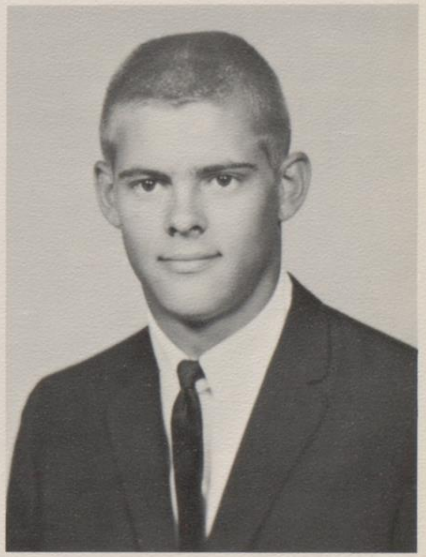

Beau--Brice Humphrey

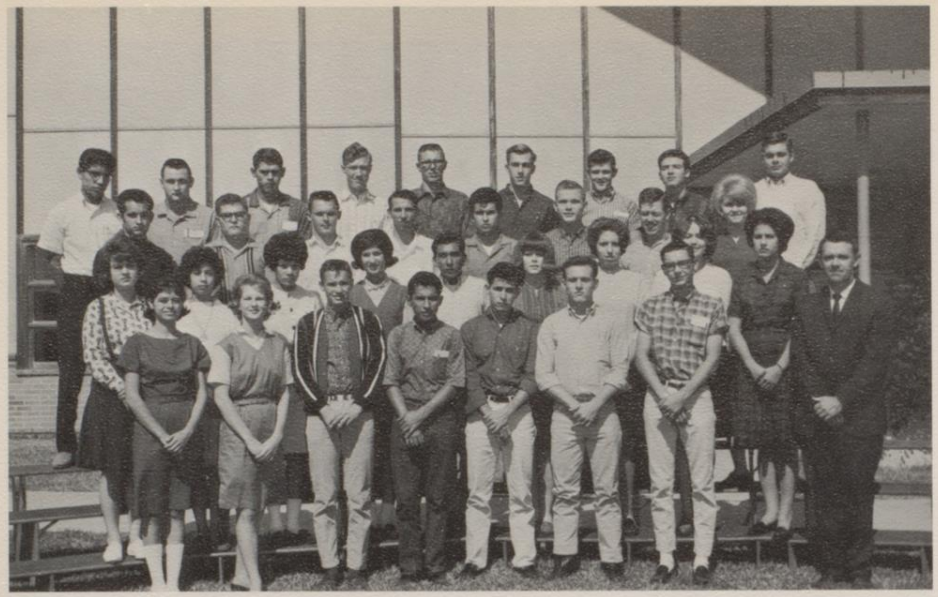

Distributive Education Club

Shown working at H.E.B. is D.E. Club member Bob Massey.

Members enjoy good food at D.E. Club Banquet.

Richard Leeton, D.E. Club member, works at H.E.B.

Sweetheart--Linda Range

The Distributive Education Club was organized for the purpose of developing leadership and knowledge in the field of merchandising. The club is open to all D.E. students.

Richmond Carpenter--
Reporter
Cheri Merrett--
Secretary
Rueben Baggio--
Parliamentarian
Larry Jones--
President
Bob Massey--
Vice-President
Janet Sparks--
Treasurer
Charles Besancon--
Chaplain

Officers

Officers

Ronnie Borchers--Chaplain; Tommy Reagan--Sentinel; George Guerrero--Treasurer; Jimmy Gardner--Secretary; Chester Fehlis--President, District Secretary; Wayne Wolfe--Vice-President; Bobby Reagan--Reporter; Gary Martin--Parliamentarian.

Chester Fehlis, President, is shown at F.F.A. banquet.

Jimmy Taylor, District President, attends banquet.

FUTURE FARMERS OF AMERICA

THE NATIONAL ORGANIZATION FOR BOYS STUDYING VOCATIONAL AGRICULTURE

Organized in January, 1932, the Beeville FFA Chapter has emphasized the integral part of the Vocational Agriculture program keeping in mind the Primary Aim of the FFA "The Development of Agricultural Leadership, Scholarship and Citizenship."

Vocational agriculture students study the techniques and science of agricultural production; receive training in marketing and other phases of farm management. Soil conservation and improvement is studied. Considerable emphasis is given to farm mechanics training involving the selection, care, maintenance, and operation of modern farm machinery. Instruction also is provided in the construction and maintenance of farm buildings, fences and other equipment.

Vocational agriculture students frequently go on field trips to neighboring farms to observe good practices of farming and farm management; to agricultural experiment stations where they may see the results of new methods, and to other places where they may gain new knowledge through observation and experience.

Sweetheart--Harriet Kinkler

Future Homemakers of America

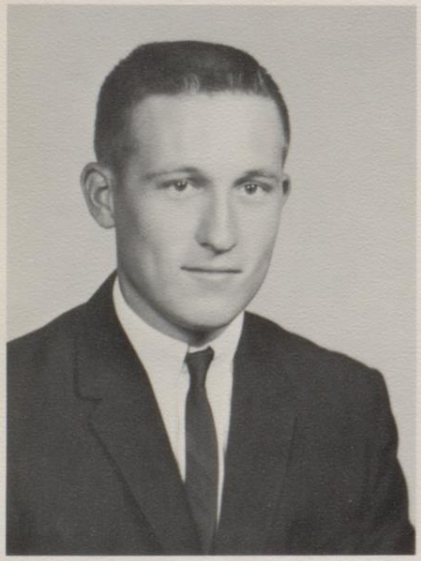

Beau--Dale Tindol

The F.H.A. Club is open to all girls enrolled in Vocational Homemaking or who have had one semester of Homemaking. The Club's objectives are to promote a growing appreciation of the joys and satisfactions of homemaking and worthy home membership.

Approximately 20 girls from the club attended the District Convention held in Kingsville. President Pat Burns and member Linda Fridge attended the State Convention held in Dallas.

During F.H.A. Week the girls served refreshments at the Opportunity House, visited the Manor Nursing Home, presented apples to the teachers, and gave the thought for the day. During the Spring District Student Council Convention the girls served refreshments to the sponsors and teacher advisors.

The Dinnerbelles, a group of F.H.A. members headed by Chairman Carol Kensinger, served for many banquets throughout the year.

Melissa Adkins--1965 Betty Crocker Homemaker of Tomorrow.

Officers:

Deevea Hoherd--Corresponding Secretary
Gen Ann Brundrett--Historian
Bruni Alaniz--Recording Secretary
Debbie Mussett--Reporter
Jo Ann Odenwelder--Third Vice-President
Dora Kopplin--Parliamentarian
Sandra Athey--Second Vice-President
Bernice Richter--First Vice-President
Pat Burns--President
Evon Wright--Treasurer

Uh-oh! Was that baking powder or ajax??

Carol Kensinger--
Chairman of Dinnerbelles

Future Teachers

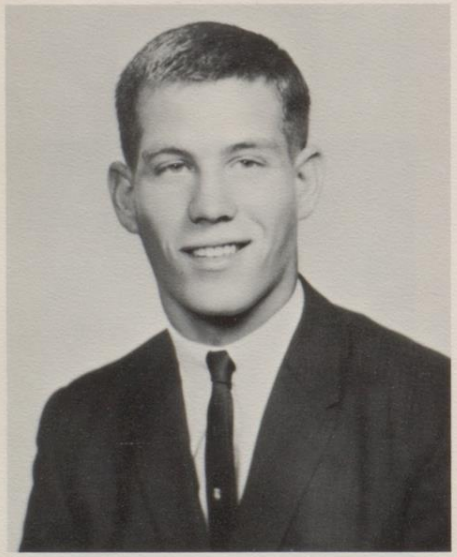

Beau--Mike Bowie

The Future Teachers of America Club is open to any student who is interested in exploring teaching as a career. Members present programs centered around the profession of teaching, and sometimes have opportunity to do supervised practice teaching in the lower grades.

Cherry Riggle--President
Janice Riggle--Past-President
Margie Ann Algea--Secretary
Angie Martinez--Vice-President
Linda Harrell--Parliamentarian
Cathy Carpenter--Treasurer
Alma Garcia--Song Leader

Officers

of America

Miss Marjorie Miller is the sponsor of the club.

Janice Riggle received the Classroom Teacher Association Scholarship which is presented annually to an outstanding F.T.A. member.

Secretarial Arts Club

Secretarial Arts Club membership is open to all senior girls enrolled in Secretarial Training courses. The sponsor is Mr. Stafford Rees.

OFFICERS--Sylvia Gonzales--Secretary; Feliz Perez--Treasurer; Shirley Ennis--Vice-President; Lana Royal--President.

Beau--Colton Brinkoeter

Industrial Arts Club

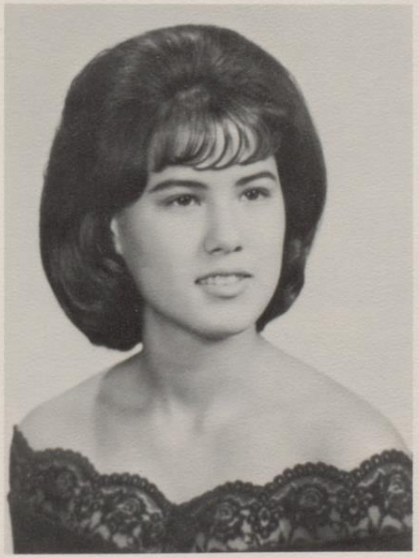

Sweetheart--Linda Arthur

Industrial Arts Club membership is open to all students enrolled in Woodworking or General Drafting.

Sponsor--Mr. John Henshall

Vocational Industrial Club

Sweetheart--Marie Villanueva

Officers

Juan Baggio--President
Marie Villanueva--Secretary
Charley Wilson--Treasurer
Chris Ramirez--Vice-President
Yolanda Vasquez--Reporter
Danny Rojas--Sergeant-at-Arms

Junior Historical Society

Officers:

President--Cathy Carpenter
Vice-President--Chris Carpenter
Secretary-Treasurer--Lou Nell McMurrey
Sponsor--Mr. Joe Batchelor

The Junior Historian Club is open to all students interested in the history and traditions of Texas.

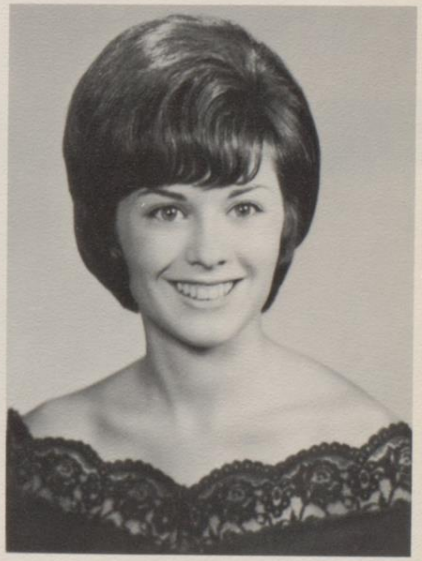

Sweetheart--Cathy Carpenter

Student Life

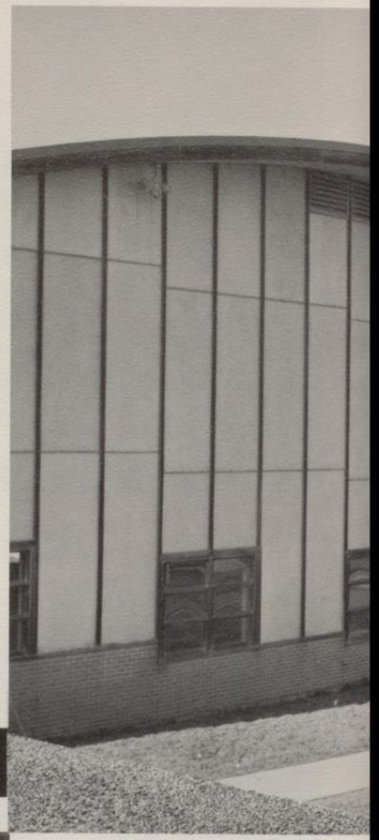

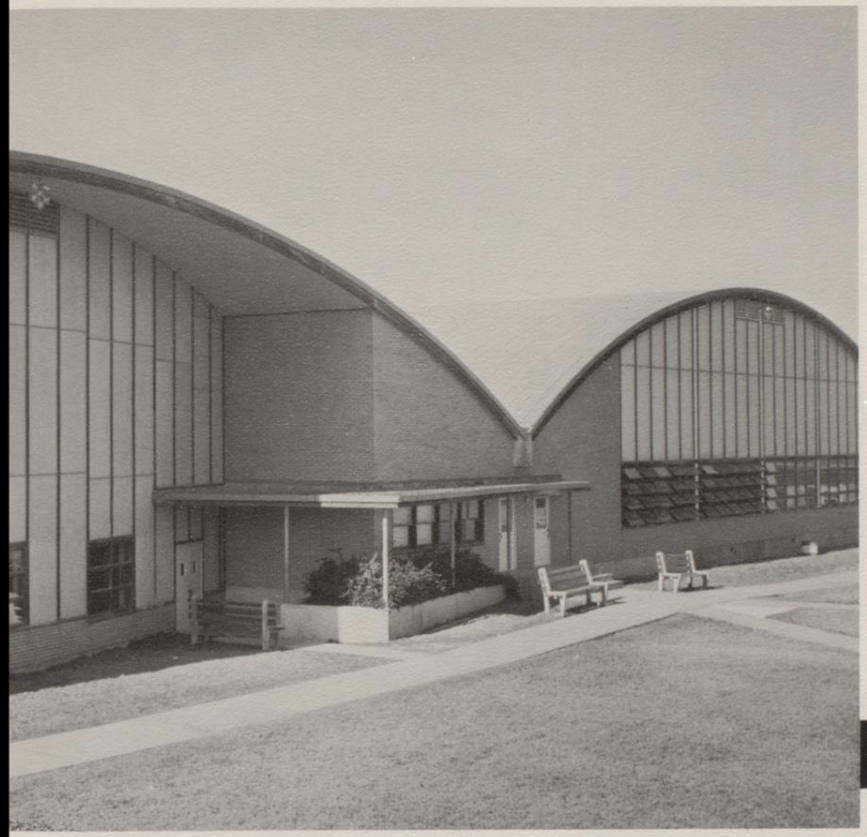

Jones High has always had a variety of activities for the students to participate in. Activities that have been changed and added to the school in the last ten years are (1) changing of the powder-puff game from football to basketball; (2) the performance of a third play by the newly organized Thespian Troupe 1618; and (3) for the past six years have had foreign exchange students.

Enrollment

Teachers help students register.

Juniors waiting to register.

But you should do it like this.

The Annual Staff sells annuals.

The last stop in registration.

Enrollment brings old faces, familiar sights and teachers.

On August 20th Seniors, Juniors, and Sophomores registered. The Freshmen registered the following day. The Key Club, Student Council, and Office girls helped in the enrolling.

The 1964 Torjan annuals were sold.

Freshman Orientation

This is where the teachers are kept.

But we're just fish!

The Counselors helped in the Orientation.

On August 27, 1964 the Student Council held Freshman Orientation. The fish were given free cokes and a guided tour of the campus. They were told of the different clubs which they could join and participate in.

Senior Dick Workman shows fish around school.

Freshmen enjoy cokes given by the Student Council.

Homecoming Bonfire begins small but grows to great heights.

Since 1954, during homecoming week the students of A.C. Jones have built bonfires symbolizing their spirit for the coming game. The wood is gathered for four days and the Bonfire Pep Rally is held on Thursday night.

In past years there have been as many as four bonfires, however this year the Student Body built only one.

Cowboys trade horses for trucks for J.H.S.

Unloading IS a big job.

Bonfires are fun in J.H.S.!!

fire

The tri-captains of the football team lit the fire while the cheerleaders led the students in a victory yell. Afterwards the cheerleaders led the students in a snake dance around the school to where a Unicorn player was hung in effigy. The pep rally ended with the band playing the Alma Mater and the Fite Song.

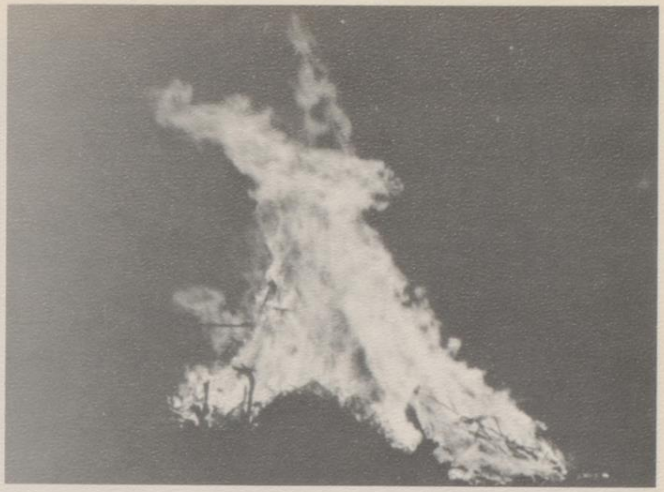

Homecoming Bonfire blazes high.

Cheerleaders lead in victory yells.

Hanging of Mr. Unicorn.

Dust and ashes are all that's left.

1964 Homecoming Court

1964 Queen
Cherry Morrill

Among the Homecoming Festivities sponsored by the Student Council is the election of a Homecoming Queen and her court of four Princess. Each class, by popular vote, selects several girls to be the nominees for this Honor. The senior with the largest amount of votes is the Queen and the one with the next highest number of votes as the Senior Princess. Each of the other classes elects one girl as their princess.

This year's court was presented to the Student Body at the Homecoming Pep Rally and was crowned by the Previous Year's Queen Kathy Young, at the game that night. The classes honored by the Council this year were the classes of 1950, 1955, and 1960.

Senior Princess
Stephany Reagan

Junior Princess
Sarah Chesnutt

Sophomore Princess
Phyllis Finke

Freshman Princess
D'Ann Davis

FAVO

"In my room" sung by Dana Savage, Shirley Ennis, and Betty Allen

Presentations

RITES

"Birth of the Beat" Pam Warner, Christine Glick, Sandy Salmon, Cherry Morrill

Annual Dance

Every year during the latter part of October the Annual Staff sponsors the Annual Dance. Who's Who, Favorites, Sweethearts, and Beaus are presented in the auditorium. The "S" Club, Key Club, and Student Council help the Annual Staff with decorations and refreshments. Halloween was the theme of the dance since it was held on the 31st of the month. Denny Ezba and the Goldens provided the music.

Annual Staff and Student Council decorate.

United Fund Drive

Queen
D'Ann Davis

Princess
Lisa Roberts

Every year during the annual United School Fund drive, several girls are elected from each class as U.S.F. Queen Nominees. Each Nominee places a container at a different store. After two weeks the Trojan Newspaper Staff, who sponsors the contest, collects the containers and counts the money; one vote per penny.

Candidates

Car Caravan

1st place
Rosie Pena

2nd place
Lisa Roberts

3rd place
Karen Kubala

The Car Caravan is held the afternoon of the last home football game.

Students decorate their cars with orange and white. The cheerleaders sponsor a contest for the best decorated car. Three prizes are awarded.

The decorated cars form a caravan and journey to the court house square. There another pep rally is held.

3rd place
Carol Glick

Cheerleaders ride on Coach Moore's "Orange bomb"

Pep Rallies

"We do pledge our honor..."

And these are our boys

Our Majorettes

Let's all yell

Pep Rallies are held Friday afternoon before football games. The cheerleaders lead yells and present skits. The Majorettes and band provide entertainment and lead in the Alma Mater.

At the last five pep rallies the cheerleaders held an attendance contest among the four classes. The Juniors won a plaque for best attendance.

The main purpose of these pep rallies is to build up the morale of the players.

Junior Class president receives plaque for best attendance.

Assemblies

Mr. Ebersole tells of his adventures.

Students learn about NASA.

Christmas Assembly

Throughout the school year several assembles are presented for the students of A.C. Jones High School. Students are expected, but not required, to attend the assemblies and a large portion do. As well as for entertainment, assemblies are also presented to celebrate the holidays.

Students listen attentively in assembly.

Student Football Activities

A.C. Jones Cheerleaders lead the team on the field.

Various clubs help in running concession stands.

Key Club waits to fire Talkative Tom.

Bands performs at all football games.

Students cheer the team to victory.

Junior Play

Anne carries out one of her tender parts.

The Junior Play is one of the ways which the Junior Class raises money to finance the Junior-Senior Prom. This year for the first time anyone was allowed to try out for the play. The play, The Diary of Anne Franke, was presented on the thirty-first of November and the first of December. The play was one of the best ever put on in A.C. Jones Auditorium and the cast and crew are to be commended.

Anne listens while Mr. Dussel preaches to her.

Anne and Peter find they have much in common.

It's a pleasing sight to see a play well done.

Diary of Anne Franke

House lights out; starting time.

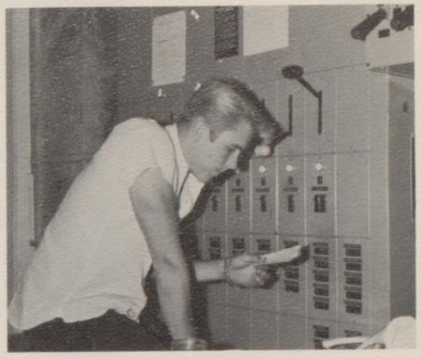

A note from the director "time to start."

Dress rehearsal brings much confusion.

Much make-up is used.

As play time draws near make-up appears.

Curtain Time.

Christmas Doors

Each year during the week preceding the Christmas holidays, students decorate their classroom doors.

The over-all winner, selected by a committee of Rosetta Club members, is treated to refreshments by the Student Council.

Welfare Drive

Boys line the boxes up according to families.

During the Christmas season a welfare drive is conducted by the Student Council. The students in 3rd period classes are responsible for one needy family. They supply food, clothes, and toys. Key Club, F.F.A. and F.H.A. help distribute and repair the items collected.

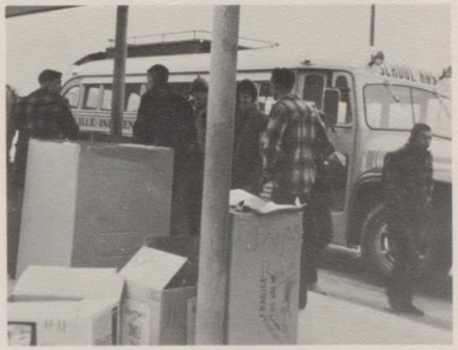

Everyone's waiting to distribute boxes.

The bigger the better.

Load them up; move them out.

FFA helps in filling boxes.

A scene from The Old Lady Shows Her Medals.

Joe Williams and Joann Oderwelder in The Old Lady Shows Her Medals.

This year the Senior class presented three one act plays, which included The Boor, Riders to the Sea, and The Old Lady Shows Her Medals. In the past only Seniors were able to participate, but this year all classes were able to take part.

The play Riders to the Sea was selected to go U.I.L. for contest.

Joann Odenwelder and Joe David Dunn in The Old Lady Shows Her Medals.

Kathy McCarty and Erwin Massengale in scenes from The Boor.

Kathy McCarty and Randy Bonifay in The Boor.

Randy Bonifay and Erwin Massengale in The Boor.

A scene from Riders To The Sea.

Francis Benedict and Carla Baier in Riders To The Sea.

Jerry Zea, Francis Benedict, and Carla Baier in Riders To The Sea.

Jerry Zea and Richard Hare in Riders To The Sea.

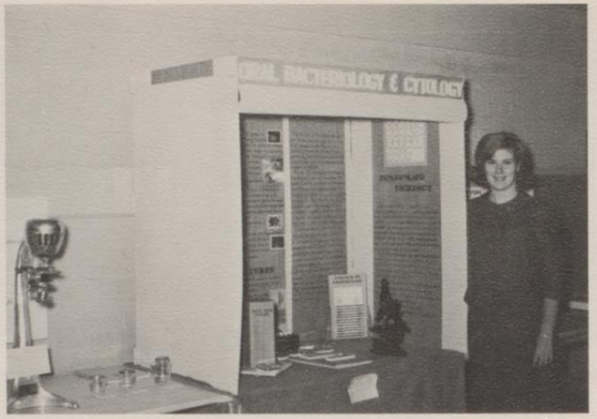

1st place--Cheryl Kenerdy

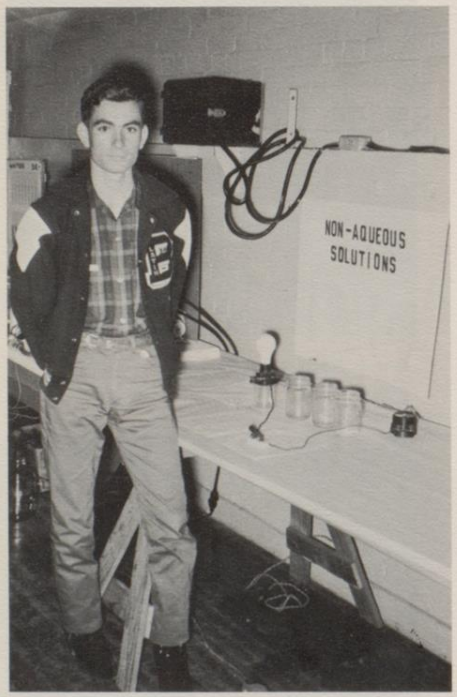

3rd place--John Maxwell

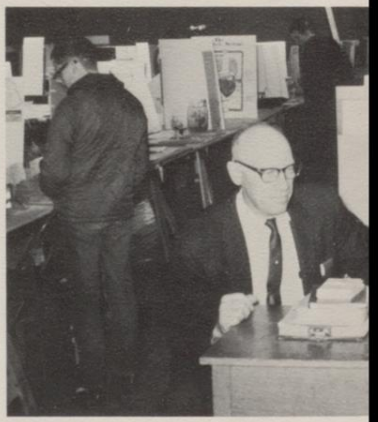

The Annual Bee County Science Fair is conducted during Public School Week in March. Students from all grades enter through their school Science program. Judging is done by Science teachers. First, Second, and Third and Honorable Mention are awarded.

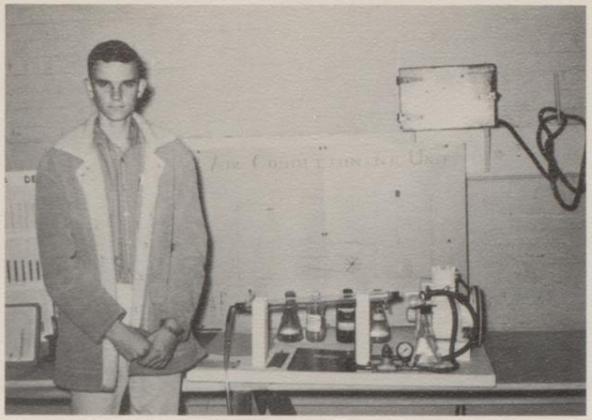

2nd place--John Littlejohn

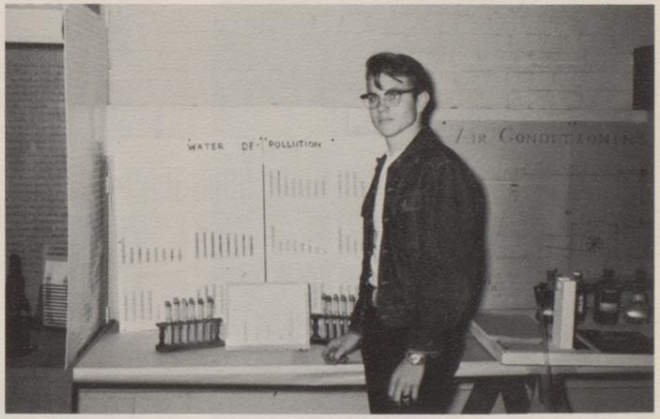

Honorable Mention--Bill Pucket

Powder Puff Game

Seniors go for score.

Juniors take off...

To help raise money for the Junior class, a Basketball game is played between Junior and Senior girls. Each class selects a number of boys to be cheerleaders. In previous years no class has won twice in a row. This year the Seniors broke that record.

Senior cheerleader leads in yell.

Look at those cute Junior Girls!

Assemblies

Easter assembly

Patriotism assembly

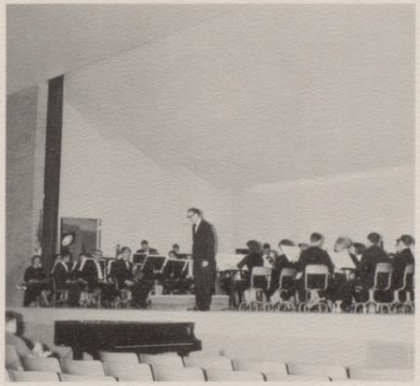

Sam Houston College band performs.

National Honor Society assembly.

Dr. Goodrich of Dallas speaks to students.

Trojan Band Concert.

FFA Contest

FFA Boys who received awards at the Bee County Livestock Show.

Showmanship Award--Gary Martain

Every year Ag boys enter animals they have raised in the Bee County Livestock Show. First, Second and Third place ribbons are awarded along with Best Showmanship, which is awarded to the boy who has the top rating.

A Father-Son Banquet is given yearly for the boys, which includes guest speakers, entertainment, and Special Awards.

Showmanship Award 2nd--Wayne Wolfe

FFA Banquet

FFA Scrapbook and various awards.

FFA Banquet honored guests.

Awards given.

Boys and guest enjoy their meal.

FFA Members

Entertainment by the Piasonos.

FHA girls waiting to be judged.

Harriett Kinkler--"Make it with wool"

Cherry Morill--1st-Tailored Wool.

Cathey Carpenter--1st-Tailored Spring

Every year girls of A.C. Jones High School enter the Annual Bee County Homemaker Show. Girls may enter either dressmaking or baking.

Barbara Etheridge--2nd-School dress

Carolyn Rochlisberger--1st-Cakes.

Contest

Barbara Comett--1st place in "Make it with wool"

Carol Kinsinger--1st place "Make it with wool"

Betty Hurst--"Make it with wool"

Judging is done by qualified citizens of the county. Awards are given at the awards program to first, second, and third place winners.

Bobbie Kirkpatrick--1st-School dress

Rachel Vega--3rd-Formal dress

Mary Jean Diebel--1st-Fudge

Carla Baier winner in essay "Soil Conservation"

Sadie Hawkins

Watergun Wedding?

I'll catch her at the turn---

Skate board in Dogpatch?

Dogpatch style is Girl chase Boy!!

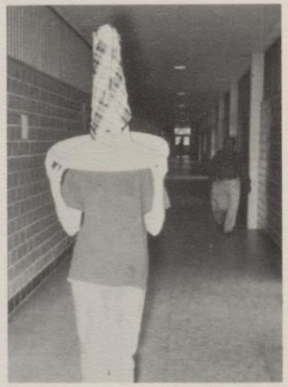

Who Me??

Boy-Girl....???

Hey! There goes Daisy Mae.

April Follies

Each year on April 1st, Sadie Hawkins Day, students dress up as their favorite dog patch character. Later that evening a program is presented by the students in the tradition of Dog Patch. The traditional custom of auctioning Sadie the Coconut concludes the program.

Also this year a piece of the bed one of the Beatles slept in while in New Orleans was auctioned.

The Wedding is tonight!

Wedding rings 10¢..??

I'm paid for!

Johnny Hunter is Dogpatch mayor.

Dogpatch Band...?

Sadie--won by Freshman class.

U.I.L. Volleyball Team

U.I.L. Paritcipants

Each year JHS participates in the University Interscholastic League Contests. These contests include all sports events plus literary events. Five JHS students brought home honors from the Literary meet in New Braunfels. Francis Benedict won Third Place in prose reading, Dick Workman won Third Place in Editorial Writing, Janice Riggle won Second in Feature Writing, Dena Wilson won First in Ready Writing, and Kathy McCarty won Fifth in Typing. Dena Wilson entered the Regional Contest.

I.L.P.C. Winners

U.I.L. Contest Winners

Contests

The one-act play Riders to the Sea was presented by JHS in the play contest. Carla Baier was chosen as the Best Actress in the District.

The Journalism Class enters the contests of the Interscholastic League Press Conference. The students are judged on stories printed in the Trojan. This year Dan Fairly won second place in sports writing, Carla Baier won first in feature writing, Pat Rouse won third place in feature writing, Pat Rouse and Janice Riggle won third in the Newsstory Writing.

Thespian Play

Everybody Loves Opal

A play is presented each year by the Thespian Troupe in A.C. Jones. This year's Thespian play, "Everybody Loves Opal", was presented on May 17 & 18. A fine cast consisting of two girls and four boys presented the play.

Cast members were Darrell Boethel, Randy Bonifay, Cathy Carpenter, Richard Hare, Erwin Massengale, and Lisa Roberts.

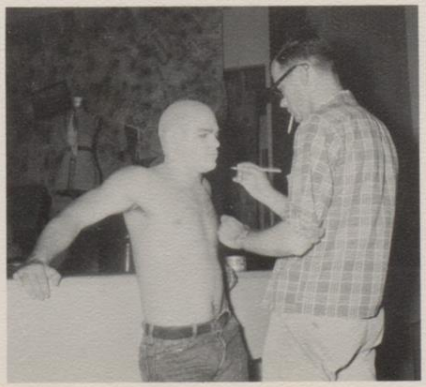

Student Council gets ready for convention.

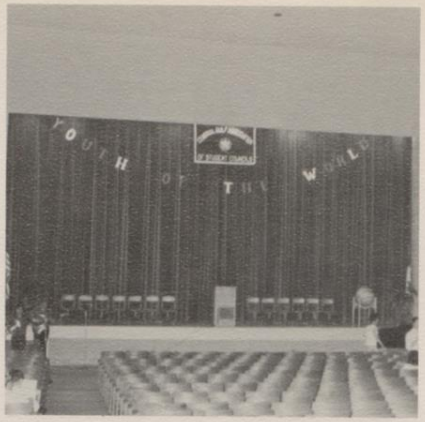

Theme--"Youth of the World"

Members wait at Registration Desk.

Council Members sit at Information table.

Auditorium is filled with Convention Delegates.

Mr. Hatcher helps lost students.

Convention

"S" Club Girls help conduct Door Prize Contest.

Council provides cokes for visitors.

The 1965 Gulf Coast Association of Student Council was held in Beeville on April 13th. Attending the convention were over five hundred representatives from the different schools in the district. The theme was "Youth of the World" and the different discussion groups were led by foreign exchange students in connection with the theme. The main business was the election of the district offices for 1965-66. After all the business was completed, the representatives were provided with supper and entertainment.

Exchange student conducts discussion groups.

Foreign Students enjoy their meal.

Visitors enjoy entertainment.

Banquets

Teacher Appreciation Banquet--Teacher of the Year--Mrs. Fenner.

Football Banquet

Key Club Leadership Banquet

Key Club Banquet

Junior-Senior Banquet

Throughout the school year various clubs in Jones High School present banquets for various reasons, such as: installing officers, presenting awards, or showing appreciation. The Key Club banquets are: Teacher appreciation banquet, and Leadership banquets. Languages classes present Latin Club, French Club, and Spanish Club banquets. FFA, FHA, and Football banquets are also held.

Prom Workers

Roses, Roses and More Roses

Angie and Marilyn work on murals

Girls fix Lollipop Trees

Our Leader

"Saw Girl"

This is a Lollipop?

Junior Boys help out.

The Junior-Senior Prom is given each year in honor of the Senior Class. The Junior Class is responsible for deciding a theme and decorating for the occassion. All year the Junior Class has various money-making projects to meet the expenses of the Prom. This year the theme was Lollipops and Roses at the Banquet and Candyland at the Prom.

Elections

Student Body President leads assembly.

Dennis Chandler is President candidate.

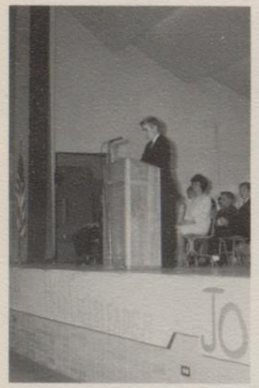

Ronnie Dunn, candidate for Veep.

Marilyn Roberts runs for Veep.

The 1965-66 Student Body Officers' Campaign Assembly was held on Monday, May 3 and the elections were held the following Thursday.

Each candidate was entitled to four speakers with over-all time limit of five minutes. Each speaker told of their candidate's qualifications, after which the candidate spoke.

Those running for the office of Student Body President were Eddie Burge and Dennis Chandler, Jesse DeRusse, Ronnie Dunn, and Marilyn Roberts ran for Vice-President. Head Cheerleader candidates were Sarah Chesnutt and Anna Marie Rodriguez.

Eddie Burge, Jesse DeRusse, and Anna Marie Rodriguez were elected.

Sarah Chesnutt, candidate for Head Cheerleader.

All candidates await their turn.

Cheerleader Tryouts

Cheerleader tryouts are held the last month of each school year. Girls and boys from each class are eligible to run. A clinic is held by the Head Cheerleader a week before tryouts to teach and get the students in shape. Tryouts were held on Wednesday and elections the next day. Two students are chosen from the Senior Class, two from the Junior Class, one from the Sophomore Class, and an alternate from the Freshmen Class.

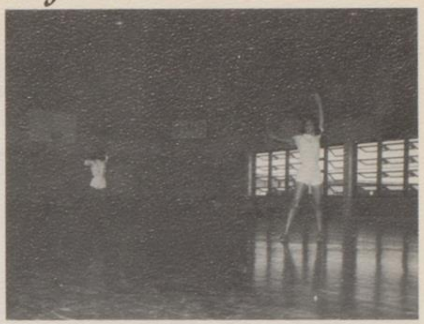

The Old and the New

Girls from all classes

try out for

1965-66 Cheerleaders

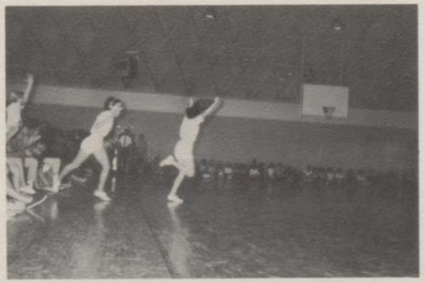

Eight outstanding students in J.H.S.

Winners of medals in all subjects.

John Philip Sousa Award given to Janet Littlejohn.

Choir Award--Gennethel Godoli

Each year an assembly is presented to recognize Oustanding students who have done outstanding work in some class. To the Outstanding student in each field either a certificate or a medal is awarded. The faculty then chose eight people who were most outstanding and they received special recognition.

English IV AP--Dick Workman

Government--Darla Higgins

Algebra II--Carol Mills

Trigonometry Medal--Carla Shilling

Algebra II Medal--Barbara Patren

English I Medal--Michael Owens

English IV Medal--Lou Nell McMurry

Tom Prinvonka--English III Award

Chester Fellis receives Ag. Award

Foreign Exchange

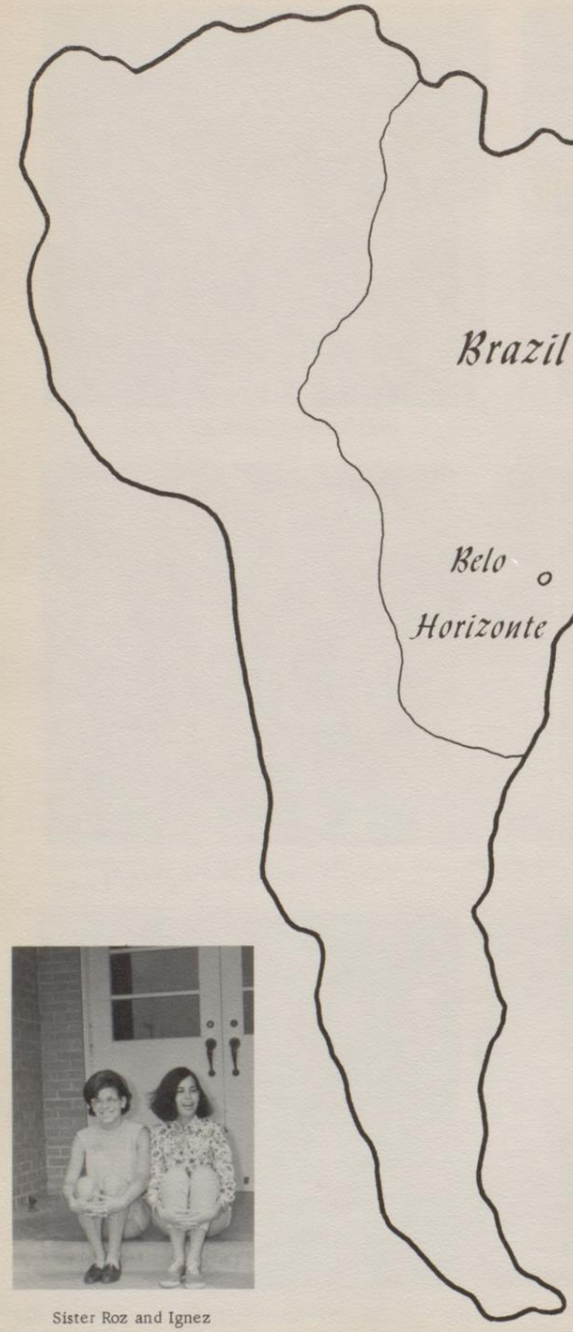

Sister Roz and Ignez

For the sixth time the American Field Service selected a student from another country to visit in JHS for a year. This year Ignez Vidigal, a Brazilian, lived with the George Spikes family. Throughout the school year, Ignez received many awards and honors in Jones High School. She was a member of the Student Council, "S" Club, Quill & Scroll, and the Trojan staff.

Student

Ignez receives surprise at a Birthday party.

Student Council gives Ignez a Texas outfit.

Ignez watches basketball game.

Ignez receives certificate for service in international good-will.

Ignez at Student Council Meeting.

Ignez enjoys another slumber party.

Ignez serves for volleyball team.

Quill and Scroll Initiation.

Final Assembly

Dick Workman leads in Prayer.

New Student Council Members

Stephany Reagan is given gavel for Past Student Body President.

Paul Kolosci receives scholarship from Student Council.

A final Assembly was held in Jones High School on May 21. The purpose of this assembly was to install the 1966 Student Body Officers and Student Council.

Mayor McNeill proclaimed Ignez Vidigal an honorary citizen of Beeville. The Student Council presented her with a Western Outfit.

New officers give oath.

New Prexy installs Student Council.

Unguarded Moments

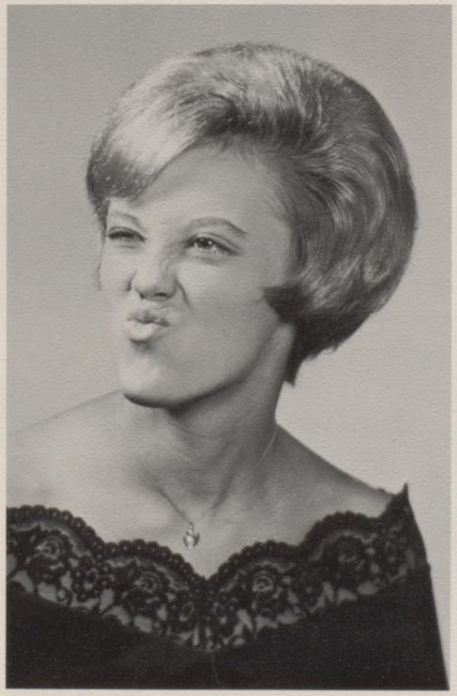

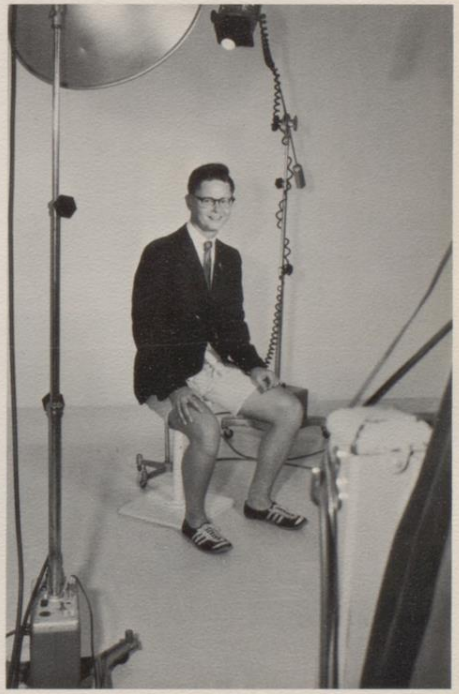

Sports

Athletics in Jones High include football, basketball, track, golf, tennis, and baseball for boys and volleyball for girls.

Our best football season was in 1959 when the Trojans compiled a 9-1 record and placed second in District 15AAA.

In 1962 the Trojans tied with Kingsville in District 15AAA baseball, but lost in the playoff.

Beeville became a member of District 14AAA in 1962-63. In 1964 the Trojans won the District 14AAA Baseball title. In Bi-District play the Trojans beat Johnston High of Austin, but lost to South San Antonio High in Regional.

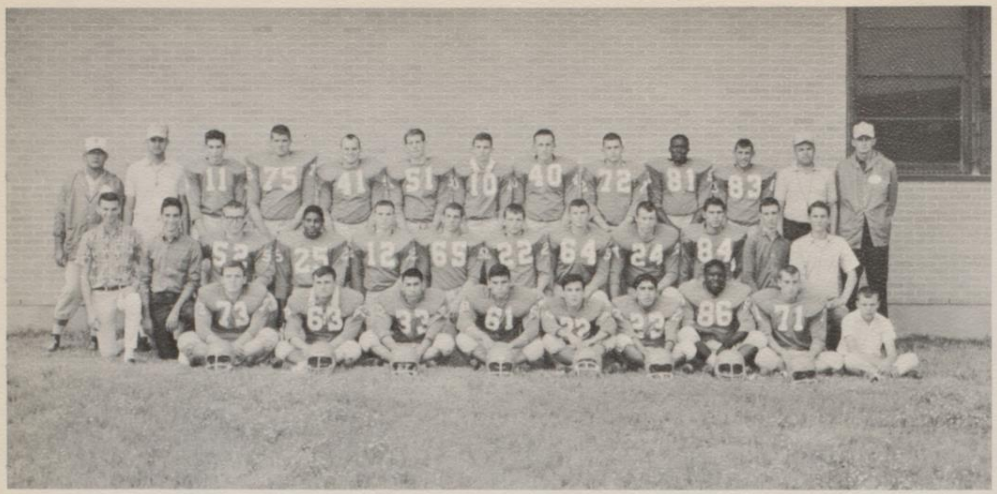

Varsity Squad

1964 Trojan

The Trojan football squad, led by eight returning lettermen, compiled a 1964 season record of four wins and six losses. In district competition, the Trojans had a 3-5 record, putting them sixth in district standings.

The management of the Trojans was led by Dave Green, head coach and athletic director. Coach Green's staff was composed of Don Scott, backfield coach; Vernon Ullman, interior lineman coach; Max Moore, end coach; and Gene Smith, defensive coach. The coaches were assisted by

Nina Rossi--Football Sweetheart

Key Club's "Talkative Tom"

1964 Tri-Captains--Mike Bowie (#51), Kyle Mansker (#41), and David Green (#75).

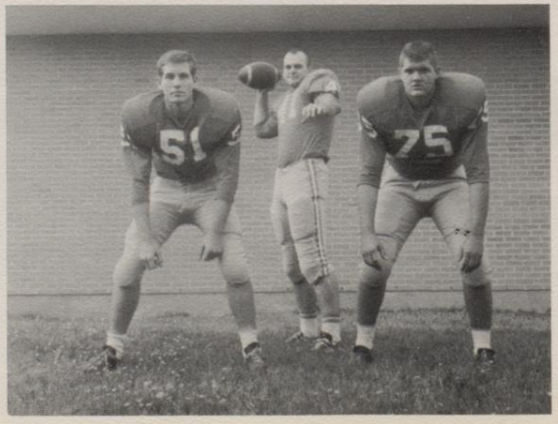

Cheerleaders lead Trojan spirit on the field.

Trojans after a hard workout.

Football

trainers James Gill and Bill Morrill and managers Chris Syrett, Tommy Jones, and Gary Wilson.

Trojan letters were awarded to 25 of the 28 players at the close of the 1964 season. The two trainers and three managers also received letters. The 1964 Trojan tri-captains were Mike Bowie, David Green, and Kyle Mansker. Green was named to the second all-district team as a defensive tackle. Mansker was fifth in the district in scoring. During the district season, he compiled 42 points.

Trainers--James Gill and Bill Morrill.

Football Coaches: Vernon Ullman, Gene Smith, Max Moore, Don Scott, Head Coach--Dave Green.

Johnny Hunter (#63) and Mike Bowie (#51) make tackle. Eddie Burge (#11) assists.

Mike Elder

Eddie Burge

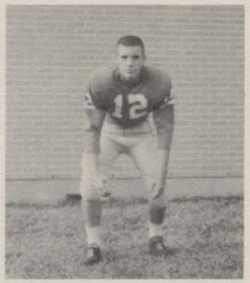

Butch White

Trojans Beat Robstown 13-8

The Trojans started the season by defeating the Robstown Cottonpickers 13-8 as Eddie Burge, Calvin Hinderman, and James Lewis led a late fourth-quarter drive that gave the Trojans the win.

The Trojans opened the scoring with a 39-yard pass play from Burge to Hinderman. The point after touchdown was kicked by Hinderman. The Robstown team scored their only touchdown on a 55-yard run after intercepting a Trojan lateral. The Cottonpickers ran the ball across for two extra points, putting them ahead of the Trojans 8-7 at halftime. With less than two minutes left in the game, Burge scored the winning touchdown on a quarterback sneak from one yard out.

Dale Tindol was the leading rusher for the Trojans with 114 yards gained in 18 attempts for an average of 6.3 yards per carry. Hinderman was next with 78 yards picked up in 11 tries for an average of 6.8 yards per carry. Leading the defense were David Green, Johnny Hunter, and Donavon Brashear. Green recovered a fumble, made eight tackles and nine assists. Hunter had nine tackles and six assists. Brashear came up with five tackles, one assist, and one recovered fumble.

Eddie Burge (#11) hands off to Robert Fish (#24) while the Trojan line holds the Cottonpickers.

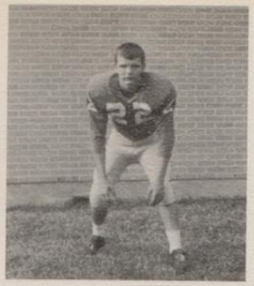

Richard Syrett

Victor Medina

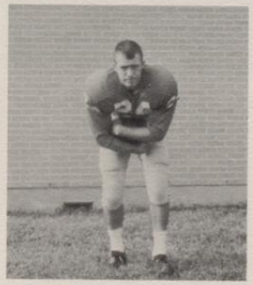

Robert Fish

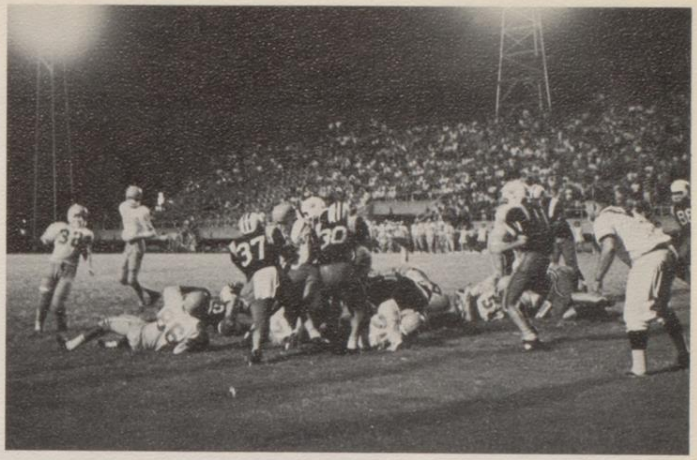

Dale Tindol (#40) is stopped by strong Bobcat wall. Trojans shown are Bobby Stuart (#32), Eddie Burge (#11), James Roy (#86), Calvin Hinderman (#25), and Mike Bowie (#51).

Refugio Downs Trojans 19-16

The Trojans were upset by the Refugio Bobcats by a score of 19-16. The Trojan defense could not contain the first quarter drives of the Bobcats, which resulted in two touchdowns and an extra point. In the second quarter, James Lewis scored the Trojans' first touchdown on an 11-yard pass from Eddie Burge. The extra points came on a pass from Burge to Richard Longoria, making the score 13-8 in favor of Robstown at the half.

Early in the second half, Bobby Stuart scored on a fourth down plunge. Burge passed to Lewis for the extra points to put the Trojans in the lead 16-13. In the final quarter, the Bobcats took advantage of a Trojan fumble and penalty to score the winning touchdown and make the score read 19-16.

Burge spearheaded the Trojan offensive attack with his passing. Lewis and Calvin Hinderman were on the receiving end of most of Burge's passes. Stuart led the running game with 75 yards gained in 17 carries for an average of 4.4 yards per carry. Hinderman and Dale Tindol also did well in the running department. Leading the Trojan defense were Mike Bowie and David Green with 34 and 32 defensive points, respectively. David Parker also played a good defensive game.

Trojans make a first down against Bobcats. David Green (#75), James Roy (#86), Calvin Hinderman (#25), James Lewis (#81), and Eddie Burge (#11) are shown.

Trojans Lose to Lockhart 22-8

Calvin Hinderman

Bobby Stuart

The Lockhart Lions took advantage of two pass interceptions and beat the Trojans 22-8. After a scoreless first quarter, the Lions drove 58 yards to open the scoring. An end run for extra points made the score 8-0 in favor of Lockhart. In the third quarter, a Lockhart defender intercepted a Trojan pass and ran 65 yards for a touchdown. The run for extra points failed. The Trojans finally mustered a drive and Dale Tindol scored from one yard out after Bobby Stuart made a 23-yard run to the Lockhart two-yard line. Calvin Hinderman ran around end for the extra points. Late in the fourth quarter, Lockhart intercepted another pass and ran it to the Beeville 32-yard line. With 28 seconds remaining, the Lions scored from the one-yard line. The run for extra points was successful making the score 22-8 in favor of Lockhart.

Leading the Trojans' running were Tindol with 74 yards in 19 carries for an average of 4.4 yards per carry and Stuart who carried the ball 15 times for 67 yards for an average of 4.5 yards per carry. James Lewis led all other pass receivers with four receptions for 31 yards. David Green led the Trojan defense with ten tackles and seven assists.

Mike Elder (#10) and Richard Longoria (#83) make tackle. Also shown are James Roy (#86), Donavan Brashear (#65), Butch White (#12), and Eddie Burge (#11).

Eddie Burge (#11) looks for a receiver behind the interference of Dale Tindol (#40), Bobby Stuart (#32), and Mike Bowie (#51).

Gregorio Gonzales

Gonzales Defeats Trojans 21-0

The Trojans allowed the Gonzales Apaches to take advantage of costly mistakes and were beaten by a score of 21-0. Throughout the game, the Apaches exhibited a talent for coming up with the big play in crucial moments. The Trojans had three passes intercepted and lost three fumbles to the Apaches. Gonzales used two of these breaks to score.

After receiving the opening kickoff, the Apaches drove 68 yards in 16 plays to their first score of the night. The kick for the extra point was good. Gonzales' second touchdown came after a 64-yard drive which took 12 plays. The point after touchdown was successful making the score 14-0 in favor of Gonzales at halftime.

In the second half, neither the Trojans not the Apaches scored until the last play of the game, when Gonzales went into paydirt from seven yards out. The kick for the extra point was good and the Apaches won 21-0.

Dale Tindol and Kyle Mansker led the Trojan offense with 34 and 31 yards gained, respectively. Johnny Hunter led the Trojan defense with his outstanding linebacking. Other outstanding defensive players were David Green, David Parker, and Eddie Burge.

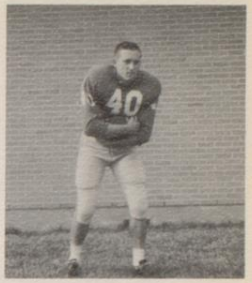

Dale Tindol

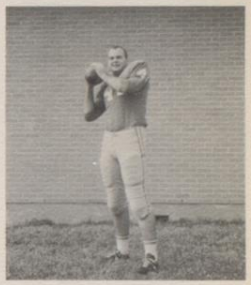

Kyle Mansker

Butch White (#12) and two other Trojans join to tackle an Apache. Mike Elder (#10) is also shown.

James Roy (#86) and Robert Fish (#24) open a hole in the Gonzales line for Dale Tindol (#40).

Mike Bowie

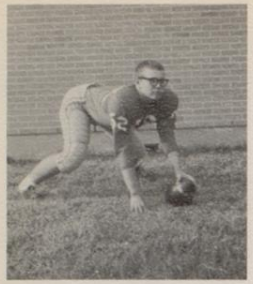

Dan Fairly

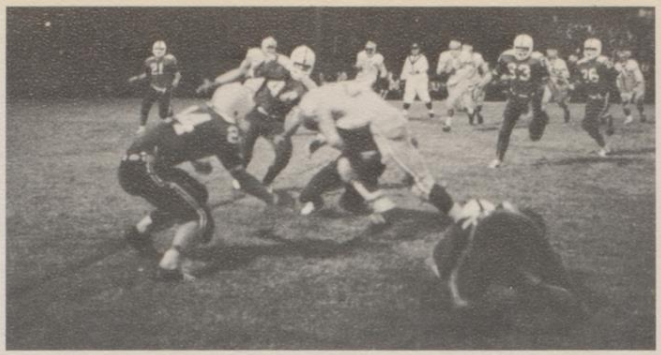

Calvin Hinderman (#25) being downed by four Cuero Gobblers. Other Trojans are James Roy (#86), Andy Salinas (#84), Martin Teague (#64), and Mike Elder (#10).

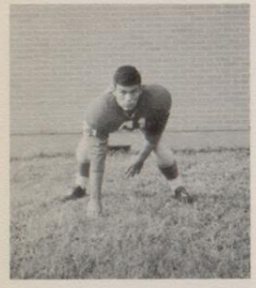

Erwin Massengale

Trojans Beaten by Cuero 21-0

The Cuero Gobblers, with the help of key penalties and Trojan errors, scored three touchdowns and a field goal to defeat the Trojans 21-0.

Late in the first quarter, Cuero scored its first touchdown from seven yards out. The kick for the extra point failed. Although neither team scored, the Trojans dominated the second and third quarters. All three major drives the Trojans made in the middle quarters reached the Cuero 10-yard line.

The Gobblers' second touchdown ended a 67-yard drive which took 10 plays. The extra point attempt failed. Four plays later Cuero cashed in on a Trojan fumble for the third Gobbler score. The try for extra points again failed. In the final minutes of the game, Cuero added three points to its score with a 25-yard field goal. This made the score 21-0.

Dale Tindol was the top Trojan ball carrier with 69 yards gained in 18 attempts for a 3.8 average. Calvin Hinderman ran the ball eight plays and picked up 26 yards for a 3.3 average. David Parker led the Trojan defense with 39 defensive points. He was followed by Johnny Hunter and David Green with 30 and 28 defensive points, respectively.

Kyle Mansker (#41) punts while the Trojan line holds Cuero.

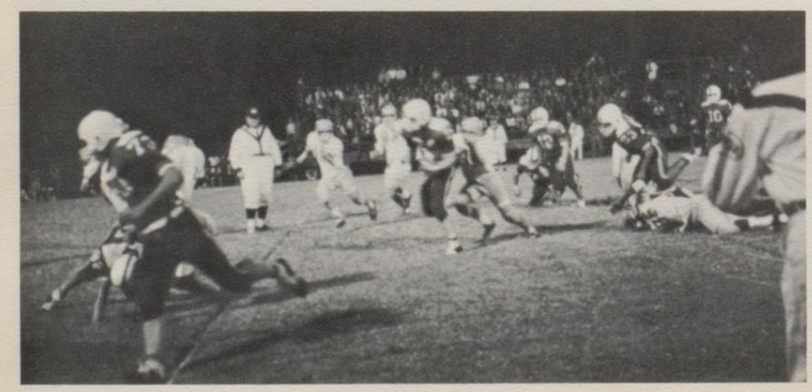

Cuero breaks loose in the fourth quarter for their third touchdown.

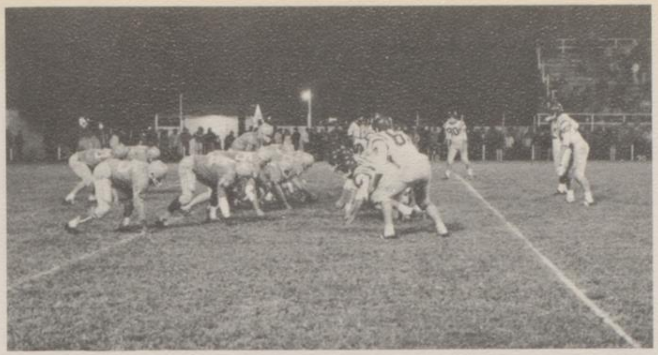

The Trojan offense lines up against the Buffaloes.

Johnny Hunter

Donavan Brashear

Trojans Trounce Shertz-Cibolo 34-6

The Schertz-Cibolo Buffalos were downed by the Trojans in a one-sided game by the score of 34-6. The first score of the game came when Kyle Mansker went over for the Trojans from two yards out. A pass from Mansker to Calvin Hinderman added two extra points. Six plays later, Mike Elder intercepted a Buffalo pass and ran it 60 yards for a touchdown. Mansker kicked the extra point. On the ensuing kick-off, Bobby Stuart jarred the ball loose from the Buffalo ball carrier and the Trojans recovered the ball on the Schertz-Cibolo 33-yard line. Ten plays later, Mansker scored from five yards out. The pass for extra points failed. Midway through the second quarter, the Buffalos made their only score on a 34-yard pass play. The attempt for extra points failed.

In the second half, Dale Tindol made an 11-yard run to score. The extra point try failed. Mansker scored the final touchdown from 16 yards out. He also kicked the extra point.

Leading the Trojan offense were Tindol and Mansker with 80 and 78 yards gained, respectively. Robert Fish carried the ball for 45 yards. Hinderman caught three passes for 24 yards. Donavon Brashear led the Trojan defense. Also doing well on defense were David Green, Richard Longoria, Butch White, and David Parker.

Richard Longoria (#83) and another Trojan make tackle. Others shown are David Green (#75), Dan Fairly (#52), and Mark Jackson (#72).

Eddie Burge (#11) makes end run with blocking from Calvin Hinderman (#25), Johnny Hunter (#63), and David Green (#75).

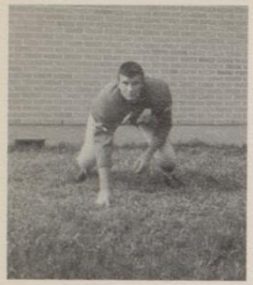

Martin Teague

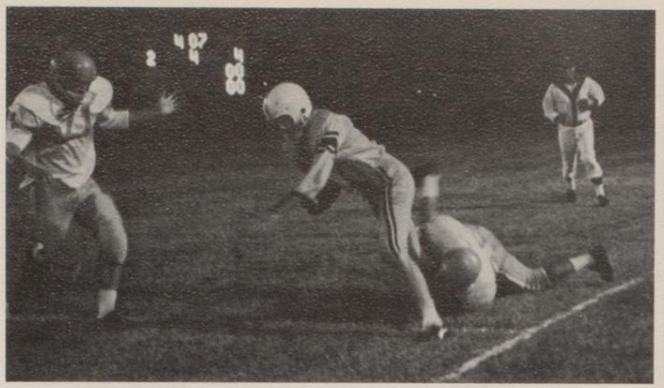

Dickie Mulkey (#71) moves in to assist Calvin Hinderman (#25) on tackle.

Trojans Shutout Seguin 14-0

The Trojans held the Sequin Matadors scoreless and defeated them 14-0. The Trojans' first score was made on a unique halfback-to-quarterback pass. The play started with Eddie Burge lateraling to Kyle Mansker who faked a run and passed to Burge who ran 43 yards to paydirt. Mansker then kicked the extra point. The other Beeville score came midway through the fourth quarter when Mike Elder intercepted a Matador pass and returned it to the Seguin two-yard line. Dale Tindol carried the ball over and Mansker kicked the extra point.

Although Burge was in on only five offensive plays, he scored the Trojans' first touchdown and completed three of four passes he threw. Tindol was the leading running back for the Trojans with 58 yards gained in 14 attempts for an average of 4.1 yards per carry. Mansker's excellent punting was another factor which helped the Trojans win. He punted nine times against the Matadors and averaged 41 yards per kick.

Johnny Hunter played a terrific defensive game. He came up with 13 tackles and 18 assists. Donavon Brashear had a pass interception, a blocked punt, a deflected punt, six tackles, and 16 assists. David Green also played a good game with 11 tackles and 11 assists.

Dickie Mulkey

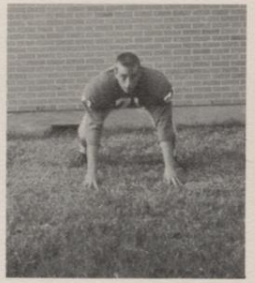

James Roy (#86) stops a Matador for no gain. Other Trojans are Johnny Hunter (#63), Donavon Brashear (#65), Mark Jackson (#72), Richard Longoria (#83), and Mike Elder (#10).

Calvin Hinderman (#25) kicks off to New Braunfels. Also shown is Victor Medina (#23).

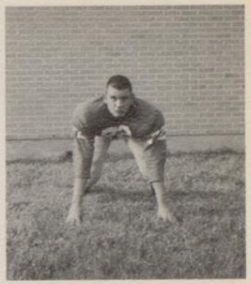

Mark Jackson

New Braunfels 21 - Trojans 13

David Parker

The New Braunfels Unicorns took advantage of Trojan mistakes to down Beeville 21-13 in a hard fought game. The Trojans opened the scoring with a touchdown on the first play of the game. The play was a trap play in which Calvin Hinderman sprinted 66 yards to paydirt. Kyle Mansker kicked the extra point. New Braunfels came back after the Trojan score and drove 60 yards for their first score. The attempt for extra points was no good. In the second quarter, the Unicorns went ahead of the Trojans 14-7, with a touchdown and two extra points.

The third quarter was scoreless although the Trojans definitely dominated. Late in the final quarter, Mansker scored from five yards out, ending a 55-yard drive. The try for extra points failed. The Unicorns then drove 60 yards to score their third touchdown. The kick for the extra point was good making the final score 21-13.

Hinderman was the leading Trojan runner with five runs for 78 yards for an outstanding 15.6 average. Dale Tindol gained 40 yards in 11 attempts for a 3.6 average. Leading the Trojans' defense was Johnny Hunter with 12 tackles and 12 assists. Others outstanding on defense were Eddie Burge and Hinderman.

Kyle Mansker (#41) being tackled by a Unicorn. Other Trojans in on the play are Dickie Mulkey (#71), Martin Teague (#64), James Lewis (#81), Erwin Massengale (#61), and James Roy (#86).

David Parker (#73) tackles a Rattler on an end run. Other Trojans are Richard Longoria (#83), David Green (#75), Dan Fairly (#52), Johnny Hunter (#63), and James Roy (#86).

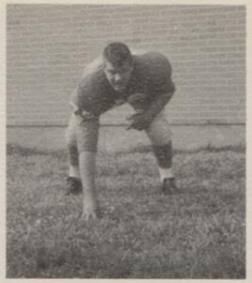

David Green
All-District,
2nd Team

James Lewis

San Marcos Over Trojans 36-16

The Trojans were defeated by the district champions, the San Marcos Rattlers, by a score of 36-16. Early in the first quarter, San Marcos scored on a 44-yard pass play. The kick for the extra point was good. At the beginning of the second quarter, the Rattlers scored on another pass. The extra point conversion was good. The Trojans scored midway through the second quarter when Dale Tindol broke through the San Marcos line and raced 46 yards. Eddie Burge passed to Calvin Hinderman for the extra points to make the score 14-8 in favor of the Rattlers.

In the third quarter, San Marcos scored a touchdown and two points. The Trojans then scored on a Burge-to-Hinderman pass that covered 65 yards. Burge passed to Robert Fish for two extra points. In the fourth quarter, the Rattlers scored 14 points to beat the Trojans 36-16.

Dale Tindol was the leading ball carrier for the Trojans with 69 yards gained in seven yards per carry. Johnny Hunter led the defensive effort for the Trojans with 41 defensive points in his linebacker position. Other leaders on defense were David Green, Mike Elder, David Parker, and James Roy.

Mike Elder (#10) tackles Rattler after long run. Mark Jackson (#72), David Green (#75), and Dan Fairly (#52).

Mike Elder (#10) and another Trojan move in on a Rattler to stop him. Other Trojans are Mark Jackson (#72), David Green (#75), Dan Fairly (#52), Johnny Hunter (#63), Calvin Hinderman (#25), and David Parker (#73).

Richard Longoria

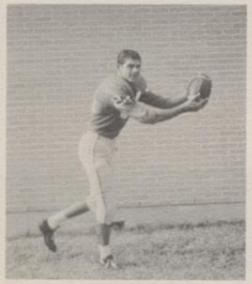

Andy Salinas

James Roy

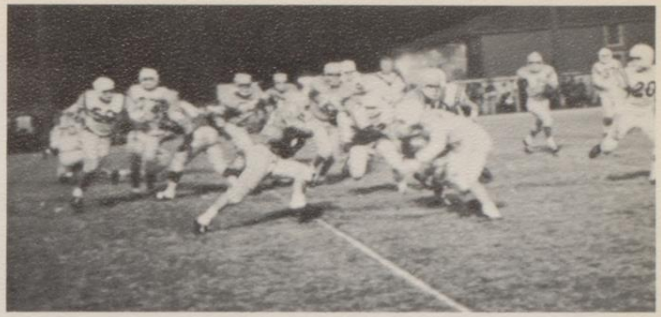

Robert Fish (#24) tries to turn corner around a field of Cherokees. James Roy (#86), Calvin Hinderman (#25), David Green (#75), Kyle Mansker (#41), and Richard Longoria (#83) are also shown.

Trojans Win Over Sam Houston 15-12

The Trojans ended their season with a 15-12 upset victory over the Sam Houston Cherokees of San Antonio. Leading the Trojans to the win were Richard Longoria, Johnny Hunter, and Dale Tindol.

The Cherokees opened the scoring with two quick touchdowns.

Beeville scored its first score late in the first half when Burge quarterbacked the Trojans 86 yards in 13 plays behind the running of Tindol. The touchdown came on a one-yard plunge by Tindol. Kyle Mansker then kicked the extra point. Early in the fourth quarter, Longoria came up with the key play of the game, and blocked an attempted punt. This gave the Trojans the ball on the Cherokee 16-yard line. Burge passed to Hinderman for 14 yards and Mansker carried the ball over for the winning touchdown. Mansker then faked a kick for the extra point and Burge passed to Hinderman for two points making the final score 15-12 in favor of the Trojans.

Tindol led the Trojan running attack with 98 yards gained in 21 attempts for a 4.8 average. Mansker was next with 33 yards in 10 carries for an average of 3.3 yards per carry. On defense, Hunter did his usual good job at linebacker with 17 tackles and 16 assists. Longoria also played well on defense with a blocked punt and 17 tackles.

Bobby Stuart (#32) attempts to evade a Cherokee tackler. Other Trojans shown are David Green (#75), Dale Tindol (#40) and Kyle Mansker (#41).

"B" Team

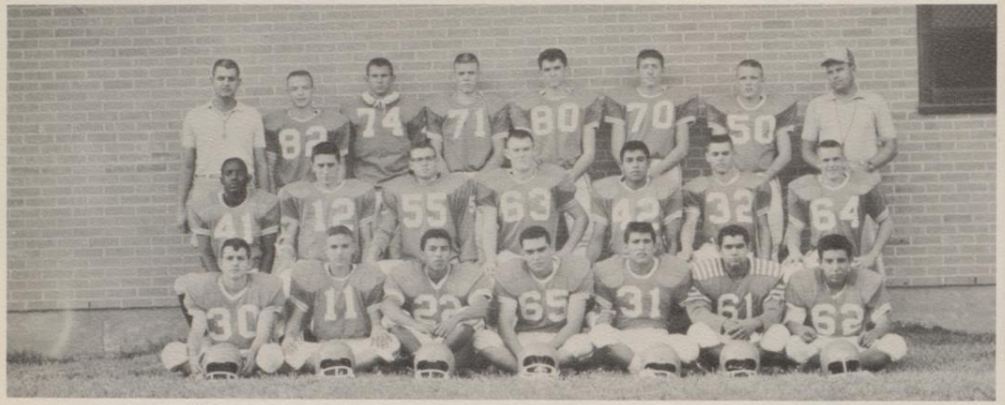

"B" Team Squad

"B" Team 1964

The Trojan "B" Team composed of 20 underclassmen, compiled a 4-5-1 record for the 1964 season. Mr. Vernon Ullman and Mr. Max Moore coached the "B" Team. The scores of the games were:

JHS B-6	Robstown B-6
JHS B-0	Skidmore A-26
JHS B-0	Sinton-B-16
JHS B-14	Seguin B-12
JHS B-14	Refugio B-6
JHS B-12	Port Lavaca B-18
JHS B-6	Gonzales B-12
JHS B-0	Ray BB-20
JHS B-12	Cuero B-7
JHS B-20	Victoria BB-13

Defense takes over

Lateral from quarterback

Halfback pass

Trojan breaks through line

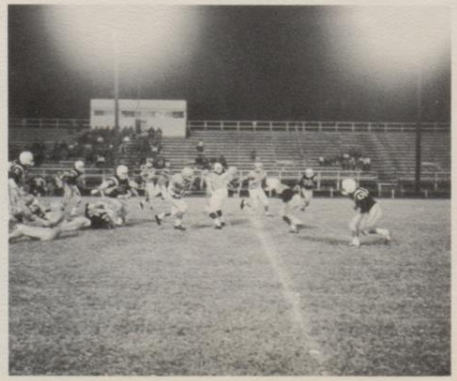

Freshman Team

Freshman Squad

Offensive lineup

Fish 1964

The Trojan Freshmen squad was coached by Mr. Gene Smith and Mr. Charles Rogers. The team was composed of 41 freshman boys. During the 1964 season, they compiled a record of two wins and five losses. The scores of their games were:

Fish-0	Pettus B-24
Fish-12	Victoria-16
Fish-20	Refugio-6
Fish-8	Gonzales-14
Fish-0	Seguin-20
Fish-6	Cuero-8
Fish-28	Karnes City B-20

End run

Completed pass

Fumble!

Varsity Squad

1964-65 Trojan

A season record of 15 wins and 17 losses was compiled by the 1964-65 J.H.S. Basketeers. In district play the Trojans won eight games and lost the same number. This record placed Beeville in fifth place in the District.

Don Scott and Max Moore coached the team with assistance from Bill Morrill, Carl Mayberry, and Tommy Jones.

Cherry Morrill--Basketball Sweetheart

Travis Jones shoots for the Trojans.

1964-65 Co-Captains--Ray Gutierrez, and Eddie Burge.

Trojan Defense

Basketball

The team was composed of 10 boys chosen from 22 aspirants. Four of these cagers were returning lettermen.

Ray Gutierrez and Eddie Burge were chosen as co-captains. Burge was named to the first all-district team by a unanimous vote of all the Basketball coaches in the district. He was third in scoring in district play with 297 points in 16 games giving him an average of 18.6 points per game.

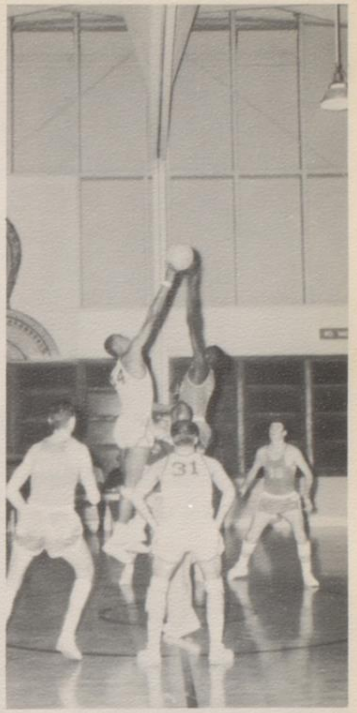

David Bright jumps for the Trojans.

James Lewis shoots.

Trojans Win Opener 84-78

The Trojan basketball team defeated the Schertz-Cibolo Buffaloes in their opening district contest. The Trojans scored a total of 84 points but gave up an almost equal number of 78 points.

The Trojans jumped off to a 30-15 lead at the end of the first quarter and held it to win the game.

The Trojan's forward Eddie Burge led the scoring for Beeville with 30 points. Richard Syrett took a second place in the scoring race with 17 points and Travis Jones was third with 14 points. David Bright also scored in double figures as he contributed 11 points.

Others scoring for the Trojans were James Lewis, eight points; James Gill, two. points; and Calvin Hinderman, two points.

Eddie Burge shoots from the key.

James Lewis blocks a Buffalo score.

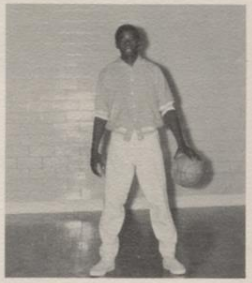

David Bright

Travis Jones

Richard Syrett shoots past a Buffalo defender.

Trojans 85-Buffalos 69

The Trojans started the second round of the basketball season with its second win over Schertz-Cibolo.

Eddie Burge tossed in 29 points and James Lewis contributed 23 points to lead the Trojans to the 85-69 victory.

Donald Dickinson also scored in double figures for the Trojans with 10 points. Ray Gutierrez added eight points and Calvin Hinderman tossed in six points.

Others scoring were Travis Jones with four points; David Bright with three; and James Gill with two.

The Trojans have made their two highest scores of the year against the Buffalos. They recorded 84 points in the initial meeting between the two teams. and 85 in the last meeting.

Bob Berry was the top scorer for the Buffalos with 26 points and Eddy Powell was a close second with 25 points.

Trojans Trounce Apaches 84-49

In Beeville's first game with the Gonzales Apaches, the Trojans won by a score of 84-49.

Eddie Burge lined up his bombardier sights and scored his highest total of the year, 33 points.

Freshman David Bright tied with Ray Gutierrez for second place in the scoring with 10 points.

Others scoring were James Lewis, seven points; Richard Syrett, seven points; Jerry Morse, six points; Travis Jones, six points; and Jimmy Baird, four points.

Carson led the scoring for the Apaches with 29 points. Karlos and McCaskill each had six points for Gonzales.

David Bright scores for the Trojans.

An Apache blocks shot by Eddie Burge

Ray Gutierrez

Donald Dickinson jumps for Beeville.

Calvin Hinderman makes quick two points.

Another Win for the Trojans 54-44

The Trojans defeated Gonzales by a score of 54-44.

Eddie Burge scored 19 points against the Apaches to lead the Trojans to the victory. His points came on eight field goals and three free throws.

James Lewis also scored in double figures for the Trojans as he tossed in 14 points to take second place in the scoring.

Travis Jones, Ray Gutierrez, Donald Dickinson, and Calvin Hinderman each scored four points for Beeville and David Bright contributed three points while James Gill added two points.

John McCaskill was the top scorer for the Apaches with 16 points. He was followed by Ricky Karlos with 10 points.

Beeville Downed by Seguin 55-43

The Trojans lost their first district game to Seguin by a score of 55-43.

Center James Lewis was the leading scorer for the Trojans as he tossed in 14 points. Second and third in the scoring were Travis Jones and Eddie Burge with 12 and 11 points, respectively.

Calvin Hinderman added four points for the Trojans and David Bright contributed two points.

The Matadors jumped off to a 17-3 lead after the first quarter. The Trojans fought back bravely to make the half-time score 25-11 and the third quarter score 31-27. At several points in the final quarter, the Trojans came within two points of the Matadors but were never able to get into the lead.

John Bohmann led the scoring in the game as he tossed in 19 points. Clifford Harper was second with 15 points.

Eddie Burge makes two points.

Tie Ball!

Travis Jones shoots over John Bohmann.

Matadors Beat Trojans 58-51

The Trojans lost again to the Matadors by a score of 58-51. Seguin jumped out to first half lead of 37-25, but the Trojans fought back to make the score closer in the second half.

In the game with Seguin Eddie Burge scored 20 points for the Trojans but that was not enough as Calvin Hinderman was the only other Beeville player to score in double figures. He made 12 points in the game. Dickinson was third with seven points and Travis Jones was fourth with six points. James Lewis added four points and Ray Gutierrez contributed two.

Clifford Harper led the Matadors with 16 points in the contest. Paul Schroeder was second with 14 points. John Bohmann and Henry Brown each scored better than 10 points.

Eddie Burge

Come on Donald, one point more!

Rattlers Romp Trojans 96-35

Six Rattlers scored in double figures as San Marcos downed the Trojans 96-35. Jerry Majors and Gordon Klunkert scored 20 points each to lead the scoring column.

Leading the scoring for the Trojans were James Lewis and Richard Syrett with eight points each. Travis Jones was next with seven points. Eddie Burge and David Bright contributed five points each.

Beeville Beaten 75-54

The San Marcos Rattlers came on strong in the fourth quarter to defeat Beeville 75-54. Donald Dickinson led the Trojans against the Rattlers with 16 points and was the Trojans' top rebounder in the game. Eddie Burge and James Lewis also scored in the double figures for the Trojans as they contributed 12 and 11 points, respectively.

Calvin Hinderman was next with seven points and Travis Jones added four. Ray Gutierrez and David Bright both scored two points for Beeville.

Gorden Klunkert was the leading scorer for San Marcos with 24 points. John Odoms was second with 18 points in the game.

Travis Jones attempts to pass ball past a Rattler.

Rattler Guards Calvin Hinderman.

James Gill

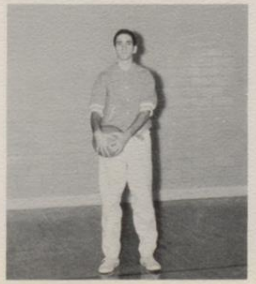

Trojans move down court.

Lockhart Loses 65-59

The Trojans took a halftime lead of 36-21 and remained in front to defeat the Lockhart Lions by a score of 65-59.

Eddie Burge led the scoring with 27 points. James Lewis and David Bright tied for second place with 11 points each. Richard Syrett scored six points while Calvin Hinderman added five points. Travis Jones and Ray Gutierrez contributed four points and one point, repectively.

Trojans 45-Lions 39

Eddie Burge scored 13 points to lead the Trojans to their second win over the Lockhart Lions by a score of 45-39. Donald Dickinson was second with nine points. Travis Jones made seven points, James Lewis contributed five. Calvin Hinderman and David Bright each added four, Ray Gutierrez tossed in three points.

Jerry Lee Morse

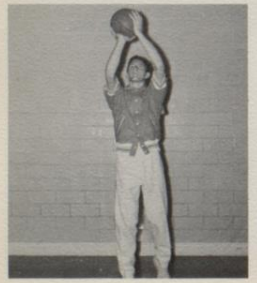

Richard Syrett shoots over the heads of Lockhart players.

Trojans Lose 87-51

The Sam Houston Cherokees defeated the Trojans 87-51.

Eddie Burge topped the Trojans with 13 points in the contest. Richard Syrett was second with 10 points.

Others scoring for the Trojans were Calvin Hinderman, eight points; Travis Jones, seven points; David Bright, seven points; and James Lewis, six points.

Leading the scoring against the Trojans in the Sam Houston game was Bieseadecke with 23 points. Turner was second with 19 points in the game. Moak and Dillard both added 15 points for the Cherokees.

James Gill dribbles past a Cherokee.

Cherokees Win Again 53-41

The Trojans were beaten by the Sam Houston Cherokees by a score of 53-41.

The Trojans played a slow deliberate game concentrating on ball control and almost beat the Cherokees. Eddie Burge took the scoring honors for the Trojans with 15 points in the game. Travis Jones also played a good game for Beeville with 14 points.

Donald Dickinson was third in the Trojan scoring with eight points. Ray Gutierrez contributed four points while James Lewis and Calvin Hinderman added three points each.

George Dillard was the top scorer for Sam Houston with 18 points.

Eddie Burge trapped by two Sam Houston players.

James Lewis

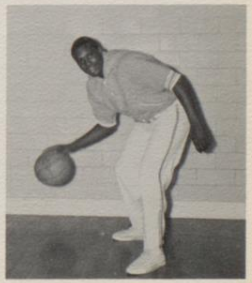

Travis Jones tries for two points.

Trojans Fall 68-43

The Trojans fell to the New Braunfels Unicorns 68-43.

James Lewis led the scoring for the Trojans with 13 points in the contest. Travis Jones was second with nine points and Calvin Hinderman was third with eight points.

Others scoring were Eddie Burge, seven points; David Bright, two points; Ray Gutierrez, two points; and James Gill, two points.

Fred Holland led the scoring against the Trojans for the Unicorns with 23 points. Bigger followed him with 19 points. Schriewer added 14 points and Lopez tossed in 10 points.

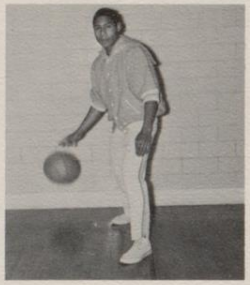

Calvin Hinderman

David Bright goes up for a basket.

James Lewis steals ball from Unicorns.

Beeville Defeated by Unicorns 90-61

In the second game with New Braunfels, the Trojans stayed close until the final quarter when New Braunfels scored a fantastic total of 37 points and won 90-61.

Eddie Burge led the Trojans with 20 points and David Bright was second with 14 points. Donald Dickinson, Travis Jones, and James Lewis each made eight while Jerry Morse contributed two and Ray Gutierrez one.

Trojans Win 61-52

In the first game with Cuero, Eddie Burge led the Trojans to a win with 29 points. Beeville defeated the Gobblers 61-52.

Second in the scoring was James Lewis with 11 points. Travis Jones was third as he contributed 10 points. Others scoring for the Trojans were David Bright, seven points; and Calvin Hinderman, two points.

Ikey and Sammy Mutzen led the scoring for the Gobblers with 16 and 15 points respectively.

Travis Jones shoots a free throw.

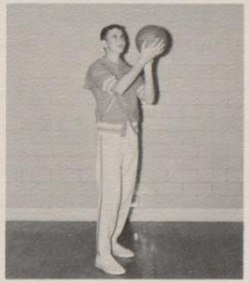

Donald Dickinson

The race is on...

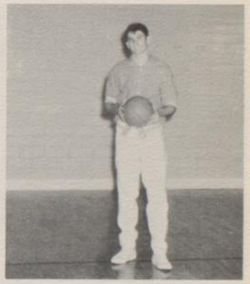

Jimmy Baird

David Bright jumps for two points.

Beeville Stomps Cuero 77-53

The Trojans won their final game of the season by defeating Cuero 77-53. Beeville outscored the Gobblers in every quarter.

Eddie Burge was the top Trojan scorer with 24 points. James Lewis and Ray Gutierrez scored 12 and 11 points, respectively. James Gill and Donald Dickinson each scored eight points while David Bright added seven. Travis Jones scored five and Calvin Hinderman contributed two.

Sammy Meitger led Cuero with 27 points.

"B" Team

"B" Team Squad

Mike Slay scores two.

"B" Team 1965

The Trojan "B" team, composed of nine Sophomores, completed the 1964-65 year with 8 wins and 15 loses.

Coach Don Scott coaches the "B" team as well as the Varsity.

Donavan Brashear breaks away for a score.

Donald Dickinson scores for "B" team.

Gary Wilson shoots from the key.

Freshman Team

Freshman Squad

Fish 1965

The 13-man Freshman squad, coached by Mr. Max Moore, was divided this year into a "varsity" team and a "B" team.

The "Varsity Fish" compiled a record of 6 wins and 10 losses. The "B" team won 1 and lost 5 games.

Jump ball!

Billy Lothringer shoots for two points.

Another two points

Benny Garza makes shot.

Varsity Squad

1965 Track

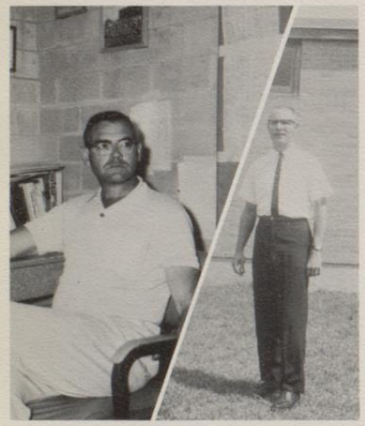

Even though the Trojans did not host a track meet in 1965, the highlight of the year was the construction of a new track field for Jones High School.

This year's team, coached by Dave Green and Gene Smith, entered six track meets. They placed second in the Sinton Relays, third in the Gobbler Relays, fifth in the Robstown, Falfurrias, and District track meets, and sixth in the Port Lavaca meet.

Kyle Mansker led the track team this year by taking fourth place in the discus throw and sixth place in the shot put at the state meet. James Roy placed third in the pole vault at the Regional meet.

School records set this year were: Kyle Mansker, shot put-54' 1 3/4"; Kyle Mansker, Discus-158' 9 1/2"; James Roy, Pole Vault-12' 6"; Calvin Hinderman, 440 yard dash-51.4 seconds. (Donald Dickinson, Calvin Hinderman, Felix Roy, and Don Werlla), Mile Relay 3:30.7 seconds.

New Track

1965 District Track Meet

Calvin Hinderman

440 Yard Relay

Bobby Stuart, Calvin Hinderman, Robert Fish, and Jimmy Eeds.

880 Yard Run and Mile Run

Joe Moron and David Bright (Not Shown--Jerry Morse).

Felix Roy, Calvin Hinderman, Donnie Werlla, Donald Dickinson, and alternate--David Bright.

Mile Relay

Felix Roy

Sprinters

Sprinters

Kyle Mansker

100 yard dash--Jimmy Eeds, Robert Fish, Kyle Mansker, Bobby Stuart, and Dale Tindol.

220 yard dash--Jimmy Eeds, Robert Fish, Bobby Stuart, and Dale Tindol.

440 yard dash--Calvin Hinderman and Felix Roy.

Felix Roy and Calvin Hinderman

Larry Mills

Low Hurdles

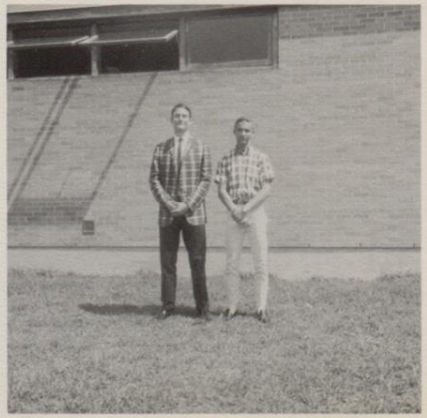

Bill Morrill
and
Billy Lothringer

Larry Mills
and
Bill Morrill

High Hurdles

Steve Cates

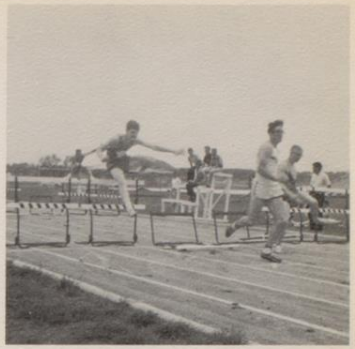

Field Events

Field Events Participants

James Roy

Pole Vault

Billy Lothringer

Broad Jump

Jimmy Eeds

Robert Fish

Telles Gomez

High Jump

Larry Mills

Billy Lothringer

Bill Morrill

Dale Tindol

Shot Put

Kyle Mansker

David Green

Discus

Kyle Mansker

Freshman Team

Varsity Squad

1965 Trojan Baseball

The 1965 Trojan Baseball team compiled a season record of six wins and eight losses. In district play, they won five games and lost five. Seven games, four of which were district, were rained out.

The team, coached by Vernon Ullman, was composed of 16 boys, four of whom were returning lettermen. Helping Coach Ullman this year were James Gill and Billy Cooper.

Making the 1965 all-district team from Beeville were Jimmy Eeds and Eddie Burge. Eeds is the Trojan shortstop and Burge is a pitcher.

Mr. Vernon Ullman--Baseball Coach

Conference before a game

Trojan Bench

Eddie Burge scores for the Trojans.

Travis Jones gets a hit.

Trojan Score.

Jimmy Eeds and Victor Medina in a practice session.

Eddie Burge slides into third base.

Beeville at bat.

Trojan rounds third base

Non-District Games

The Trojans had seven games scheduled prior to the district games this season. However, only four of these were actually played. The other three were rained out.

The Trojans split two games with Refugio, winning the first 9-0 and losing the second 4-5. Corpus Christi Ray trounced Beeville 10-3. In their game with Victoria, the Trojans were defeated 2-1. The rained out games consisted of two games with Kenedy and one with Victoria.

Eddie Burge makes play to first base.

Strike 'em out Eddie!

Louis Blakely

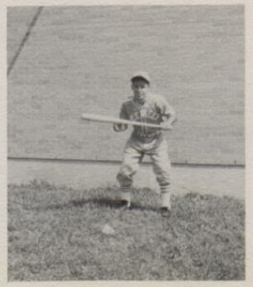

A single for the Trojans.

A Rattler at bat

Trojans Lose 6-2

In the Trojans first game with San Marcos, the Rattlers won by a score of 6 to 2.

The starting pitcher for Beeville was Mike Elder who was relieved in the sixth inning by Chano DeLeon. Elder, the losing pitcher, gave up seven hits.

Donald Dickinson led the Trojans at bat, getting two hits for two trips to the plate and driving in one run. Travis Jones made one hit in three attempts and drove in the other Trojan run.

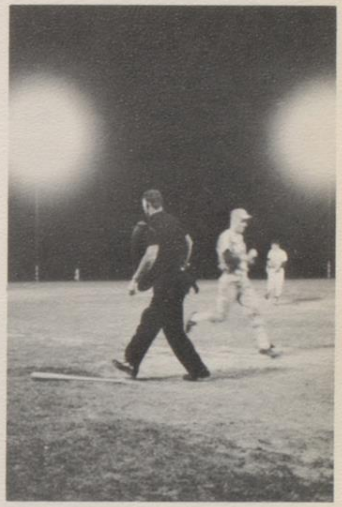

Roy Pelham scores.

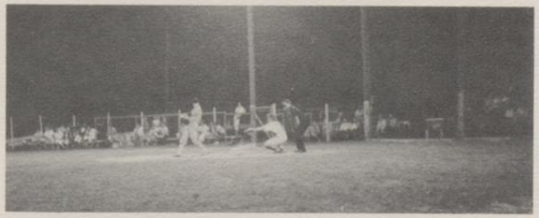

Foul Ball

Eddie Burge

Donald Dickinson

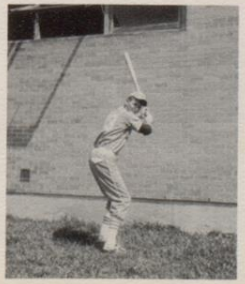

Beeville Beats San Marcos 4-2

Eddie Burge led the Trojans to a 4-2 victory over the San Marcos Rattlers in their second game.

Burge pitched the entire game, allowing five hits, striking out four and walking none.

Burge, Jimmy Eeds, and Travis Jones scored two hits each to lead the Trojans hitting. Roy Pehlam and Butch White each had one hit.

Jimmy Eeds

Unicorns Shut Out Trojans 4-0

The New Braunfels Unicorns shut out the Trojans by a score of 4-0.

Eddie Burge pitched the full game against the Unicorns and was the losing pitcher. He allowed five hits.

Donald Dickinson, Mike Feaster and Travis Jones each got one hit for the Trojans.

Mike Elder

Travis Jones at bat

Eddie Burge scores.

Mike Elder rounds third base.

Beeville Wins 7-6

The Trojans defeated New Braunfels 7-6 in extra innings in their second outing against the Unicorns.

Mike Elder was the winning pitcher even though he was relieved by Eddie Burge in the sixth inning.

The Trojans had seven hits with Jimmy Eeds, Mike Feaster and Calvin Hinderman picking up two each and Butch White getting one.

Mike Feaster

Trojans Defeated 6-1

The Cuero Gobblers defeated the Trojans 6-1 in a no-hit ball game.

Even though Beeville was unable to get a hit, they managed to score in the last inning as a result of three errors.

Chano DeLeon started the game on the mound for the Trojans but was replaced by Mike Elder in the fourth inning.

Bobby Gonzales

Mike Elder pitches against the Gobblers

Trojans at bat.

Cuero Wins Again 2-1

Beeville dropped its second game to the Gobblers 2-1 in extra innings. The Trojans tied the score 1-1 in the seventh inning, but Cuero came back to win in the ninth.

Eddie Burge, the losing pitcher, allowed four hits, walked one and struck out eight.

Louie Blakely, Burge, Donald Dickinson, and Travis Jones each got one hit.

Infield fly

Beeville Over Schertz-Cibolo 4-3

Single for Beeville

The Trojans won an extra-inning game against Schertz-Cibolo by a score of 4-3.

Mike Feaster led the Trojans by collecting two hits and driving in two runs, including the winning one in the eighth inning. Also collecting hits was Jimmy Eeds with two singles. Eddie Burge, Donald Dickinson, and Mike Elder each added one.

Calvin Hinderman

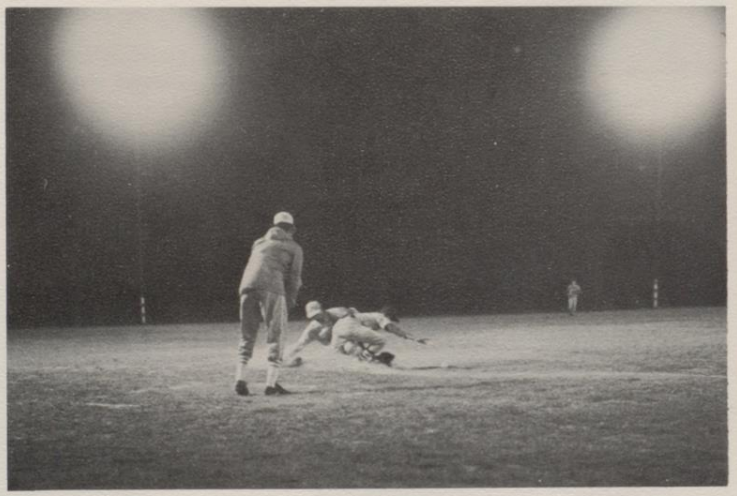

Safe at third!

Travis Jones

Another hit for Dickinson

Second Schertz Game Rained Out

The second game with Schertz-Cibolo was postponed because of rain. However since neither Beeville or the Buffaloes were in contention for the District title, the game was never played.

Trojans Shutout Matadors 2-0

Beeville defeated Seguin in a shut-out by the score of 2-0.

Eddie Burge was the winning pitcher against the Matadors. He gave up only four hits while walking two and striking out 10.

Trojans score in shut-out against Seguin.

Mel Medina

Trojan on his way to third.

Victor Medina

Seguin Trounces Beeville 11-0

The Trojans fell to the Seguin Matadors by a score of 11-0.

Mike Elder was the starting pitcher. He held the Matadors scoreless until the fourth inning. He was replaced by Eddie Burge in the fifth inning.

Picking up the Trojans' only three hits were Mike Feaster, Calvin Hinderman, and Butch White.

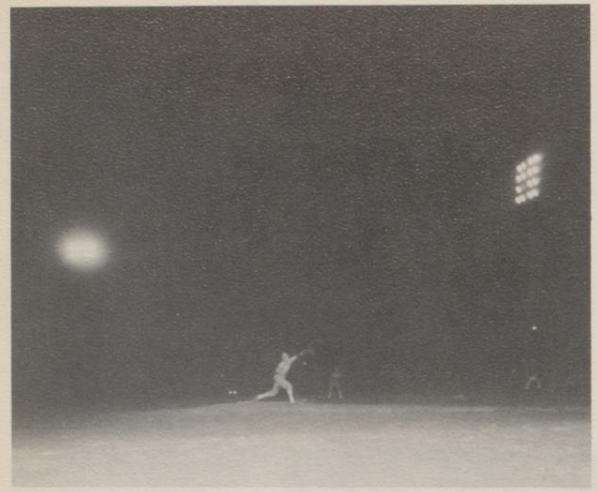

Eddie Burge on the mound.

Hit by pitched ball.

Roy Pelham

Trojans Defeat Lockhart 4-0

The Trojans shut out Lockhart 4-0 in their only game with the Lions this season.

Eddie Burge, the winning pitcher, allowed the Lions only three hits. He walked two and struck out eight.

At the plate, Jimmy Eeds banged out a triple and a single to lead the Trojans. Travis Jones and Burge each added one hit.

Other Game Rained Out

The second Beeville-Lockhart was postponed because of rain and was never played.

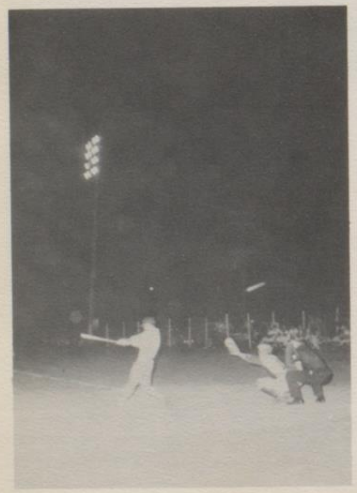

Foul Ball

Another Run

Safe at home

Roy Pelham heads home

Butch White

Both Gonzales Games Are Rained Out

Both games between the Trojans and the Gonzales Apaches were called off because of bad weather. Lack of time prevented them from making up these games.

Another hit for Burge

Safe at the plate.

Golf Team

Mr. Max Moore--Golf Coach

1965 Golf

Tommy Reagan

Jack Cowell

Mark Spence

Jimmy Moreno

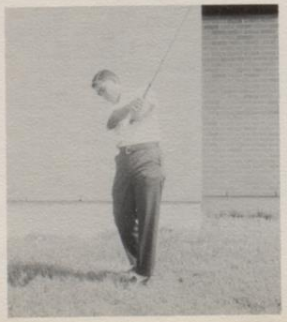

Craig Cover

District Team Members

FOOTBALL--David Green

BASKETBALL--Eddie Burge

TRACK--Shot Put & Discus--Kyle Mansker
REGIONAL--Shot Put (1st)
Discus (2nd)
STATE-- Discus (4th)
Shot Put (6th)

TRACK--Pole Vault--James Roy
REGIONAL--3rd

BASEBALL--Jimmy Eeds

BASEBALL--Eddie Burge

Volleyball Squad

1965 Girl's Volleyball

Mrs. Yvonne Curbo--Volleyball Coach

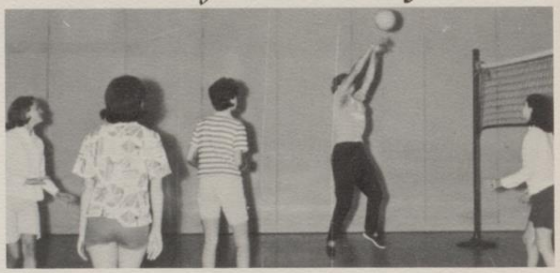

Practice Session

Ignez Vidigal returns a serve in a practice session.

Susan Bunker relays ball over net in practice.

Susan Bunker puts one over the net.

Cherry Morrill spikes one.

Angie Montez pushes one over.

District Tournament

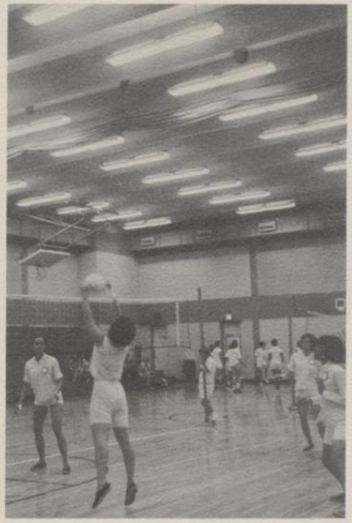

Sylvia Gonzales returns a serve.

Betty Bertram jumps high to return one.

Over the net!

Betty Bertram serves for Beeville.

Sylvia Gonzales spikes another one.

Ads

The community has helped the Annual Staff publish the yearbook by purchasing advertisement. The Annual Staff would like to say Thank You for this help. The more advertisement the merchants buy, the less the student has to pay for his annual.

"Your Local Stationer"

Commercial Printing & Stationery

Office Furniture

Greeting Cards

Complete Line of Office Supplies

Typewriters - Adding Machines

BEEVILLE PUBLISHING COMPANY

111 N. Washington

Dial FL 8-2550

"Serving Beeville and
Bee County
Since 1893"

100 S. Washington

FL 8-3612

THE
COMMERCIAL NATIONAL BANK
OF
BEEVILLE

RIALTO THEATER

Downtown FL 8-4636
Beeville FL 8-1361

BRONCO DRIVE IN

San Antonio Hwy. FL 8-3780

BUDDIES SUPERMARKET

317 St. Mary's

Open - 7 Days a Week

7 am - 9 pm

WESTERN AUTO

317 N. Washington

FL 8-5717

WISE NURSERY

Fruits and Vegetables

Corner of St. Marys and Hefferman

FL 8-1474

"For Professional Photo Finishing"

GALLOWAY'S PHOTOGRAPHY

1211 E. Houston St. FL 8-1626

CUDE TV & RADIO

Sales & Service

Your Dealer for
RCA - GE
Motorola - Zenith

610 E. Houston FL 8-2442

300 S. Washington

FL 8-3060

Beeville Coca-Cola Bottling Company

Our Printers Are

NEWSFOTO

PUBLISHING

COMPANY

of

San Angelo, Texas

NEWSOM'S

FL 8-1471

Beeville, Texas

STUART PIPELINE
DA-NITE VACUUM

FL 8-2753

Houston Hwy.

GIUSEPPE'S PIZZA RESTAURANT

1207 S. Washington

FL 8-2117

MOBIL OIL SALES

FL 8-3815

George West Hwy.

FULLER TRACTOR CO.

George West Hwy. FL 8-4084

FORD TRACTORS AND
FARM IMPLEMENTS

CONOLY DRUG STORE

FL 8-4515

200 N. Washington St.

BALLARD DRUG STORE

We Fill Any Doctor's Prescription

203 N. Washing-ton

For Fast Delivery, Dial FL 8-1420

Cosmetics - Vitamins - Film Supplies

ROBERTS & McKENZIE

FL 8-2711

Beeville, Texas

F L 8 3 4 7 0

PAUL SPIKES & SON

Your Purina Dealer

1006 S. Washington

SANTOS JARAMILLO

Day or Night

FL 8-1678

P.O. Box 545

Livestock and General Hauling

COX MOVING & STORAGE CO.

RAY GINN, JR., OWNER

304 W. HEFFERMAN • P. O. BOX 607 • FL 8-1858

BEEVILLE, TEXAS, 78102

AGENT AERO MAYFLOWER TRANSIT CO.

UNITED RIG SERVICE

P.O. Box 284 George West Hwy.

Beeville, Texas

FL 8-3815

MONROE FINKE
General Contractor

Box 956 FL 8-4503

908 E. Jones Beeville, Texas

GRANT LUMBER CO.

201 N. Madison

FL 8-3838

CITY CLEANERS

301 West Corpus Christi St.

FL 8-2676

MORENO PHARMACY

300 W. Corpus Christi

FL 8-2164

PAUL BRUNERS

309 N. Washington

FL 8-1341

BEN FRANKLIN

Nationally known,
Locally Owned

209 N. Washington

FL 8-1825

WESTERN AUTO

312 N. Washington

FL 8-5717

FRANK REYNOLDS

Used Car Lot

Best Deals in Town!

HUNT AUTO CO.

115 W. Houston FL 8-1234

FORD CARS AND TRUCKS

HALLS

205 N. Washington
FL 8-3346

KN Root Beer

ROOT BEER

KN Slush

DRIVE INN

Orders to go
Hot Food and Cold Drinks
Curb Service

15 Minute Phone Orders
FL 8-5678
1710 N. St. Marys
(at Washington)
Betty & Gene

DIXIE CREAM DONUT SHOP

World's Finest

1500 N. Washington FL 8-1329

DAIRY QUEEN

1610 N. St. Marys

FL 8-2204

CARDINAL BEAUTY SALON

San Antonio Hwy.

FL 8-2229

STATE FARM INSURANCE

1700 N. St. Marys

FL 8-1164

LACK'S

305 N. Washington

FL 8-1012

HARDY MOTORS

Sales & Service

310 E. Houston

FL 8-3020

MAPLE'S GROCERY

Houston Hwy. FL 8-1370

Best Barbecue
in town.

JOHN EASTON REAL ESTATE

324 North Washington

FL 8-5112

B. A. BOX
TANK & SUPPLY CO.

San Antonio Hwy.

FL 8-1984

HENRY EISSLER, INC.

Refrigerators -- Air Conditioners
Appliances -- Westinghouse

Dial
FL 8-5580

Corner of
St. Mary's &
Corpus Christi
Street

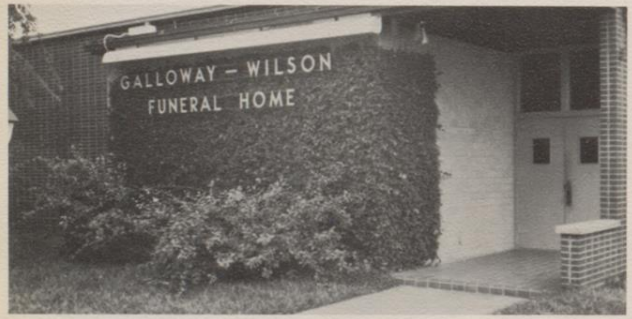

GALLOWAY-WILSON
FUNERAL DIRECTORS

409 N. Tyler

FL 8-2512

DAISY'S
BEAUTY SERVICE

1515 St. Mary's

FL 8-3334

SPARK'S GULF SERVICE

312 Houston

FL 8-9923

GIANTBURGER

GIANT MALTS AND SHAKES

Call Us First --
Then Pick It Up

1502 N.E. Washington St. Fleetwood 8-1833

ZIMMER
FLORAL & NURSERY

FL 8-1721
San Antonio Hwy.

McCLINTOCK'S "66"

U-Haul Trailers & Trucks

FL 8-9005
Beeville, Texas

KNIGHT INSURANCE

108 East Bowie

FL 8-4566

HEB

FL 8-4553

200 N. St. Marys

KIBL

1490 on your radio dial

Beeville, Texas
Refugio Hwy. FL 8-1490

FL 8 2541

MEYER MOTOR PARTS

- Du Pont Paints
- Monroe Matic Shocks
- Champion Spark Plugs
- A. C. Products
- Walker Mufflers and Tail Pipes

103 S. St. Mary's St.

BONHAM'S

FL 8-3771

100 W. Huntington

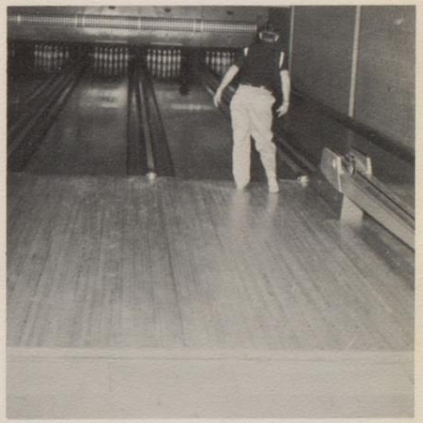

NORTHSIDE BOWLING LANES

San Antonio Hwy. FL 8-5959
"Bowling Fun For Everyone"

CONGRATULATIONS

Seniors

Of

1965

It is a pleasure to salute you on
this happy occasion with best wishes.

THE FIRST NATIONAL BANK

Beeville, Texas

Member FDIC 111 E. Corpus Christi St.

1890 OUR 75TH ANNIVERSARY 1965

RUTH DAVIS

401 E. Corpus Christi

FL 8-3290

HOUSTON NATURAL GAS

104 N. St. Marys

FL 8-4801

HAUSE & HALL

Men's Wear

-Kuppenheimer Suits

-Nunn-Bush Shoes

-Stetson Hats

-Jantzen Sportswear

204 N. Washington

FL 8-4575

MAC'S RADIO & TV

101 E. Jones FL 8-1788

Repairs Made

BEE COUNTY LIVESTOCK AUCTION

Clyde H. Hebert, Owner

Corpus Christi Hwy.

FL 8-1727

Top Market Prices for all Livestock

ATHEY'S

FL 8-1170

411 South Washington

Chrysler, Plymouth, GMC, Jeep, Goodyear Tires

"Live Better Electrically"

Serving South Texas with dependable
low-cost electricity

CENTRAL POWER AND LIGHT COMPANY

110 N. Jefferson St.

Telephone FL 8-3628

Planning to Remodel, Build, or Add New Appliances? Be Sure your Electric Wiring will efficiently carry the load.

NEWSFOTO
Your Yearbook Publisher