Trojan

1964

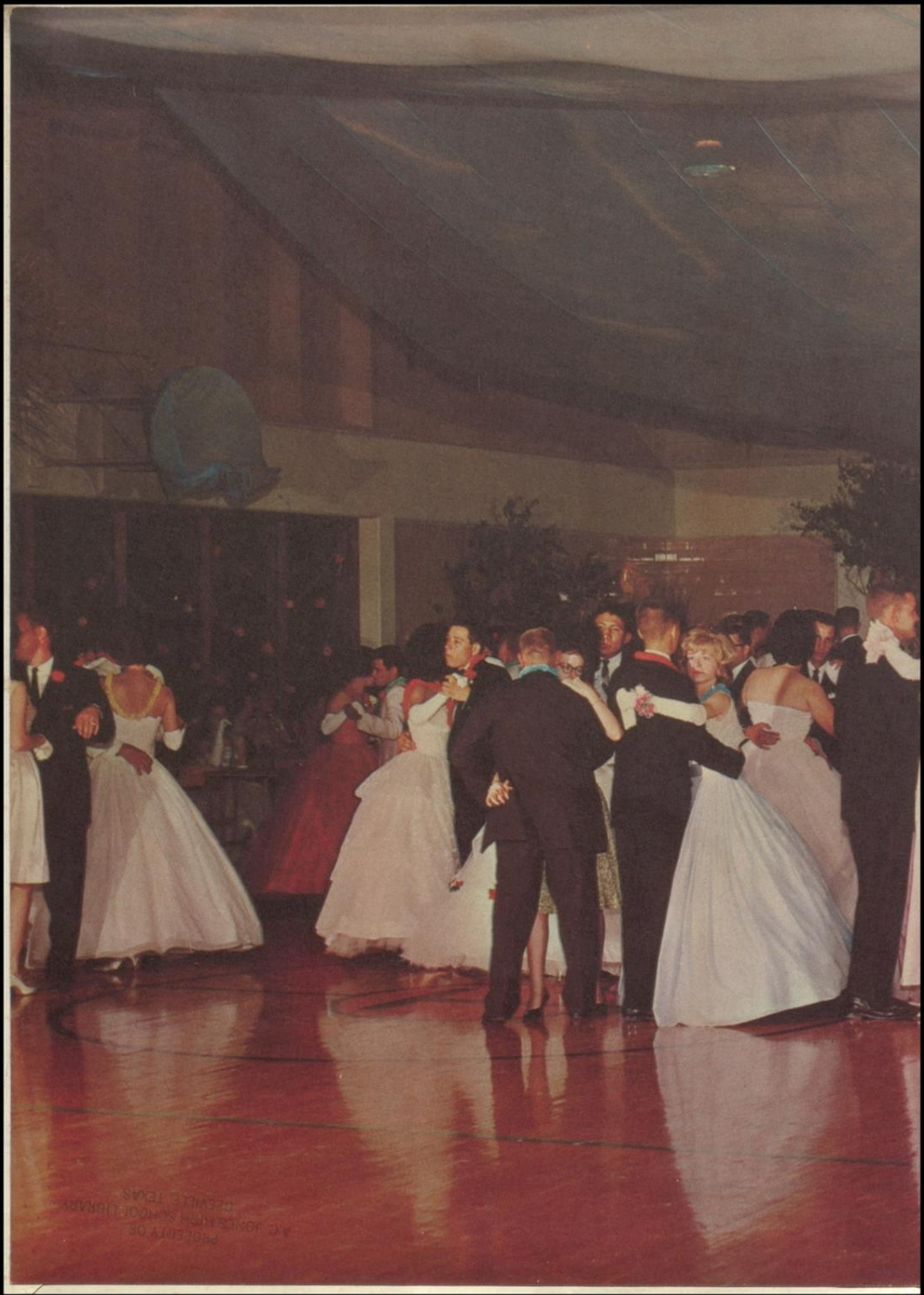

PROPERTY OF
A.C. JONES HIGH SCHOOL LIBRARY
BEEVILLE, TEXAS

1964 Trojan

This year for the first time, the TROJAN represents the three seasons of the school year---fall, winter, spring. The various activities in which you participated are illustrated in these three fun-packed and exciting seasons.

Fall brings the excitement of pep rallies and football games. Freshmen get their first frightening-but-proud impressions of high school; Seniors begin a memorable year with the sweet-sad knowledge that for them every school year milestone is a "last".

The United School Fund Drive, the Annual Dance, and Senior Night come and go and basketball and the Welfare Drive usher in winter.

With mid-term exams and the basketball games marked off IN THE RECORD BOOKS, the calendar is open to spring activities: baseball, track, district meet practice, and class plays. As the end of their high school career approaches, the Seniors are honored at the annual Junior-Senior Banquet and Prom.

Final club conventions, the Awards Assembly, spring elections...and suddenly the Mighty Trojan Band is playing the recessional and white gowned Seniors march out to end the year that was 1963-1964.

TROJAN
'64

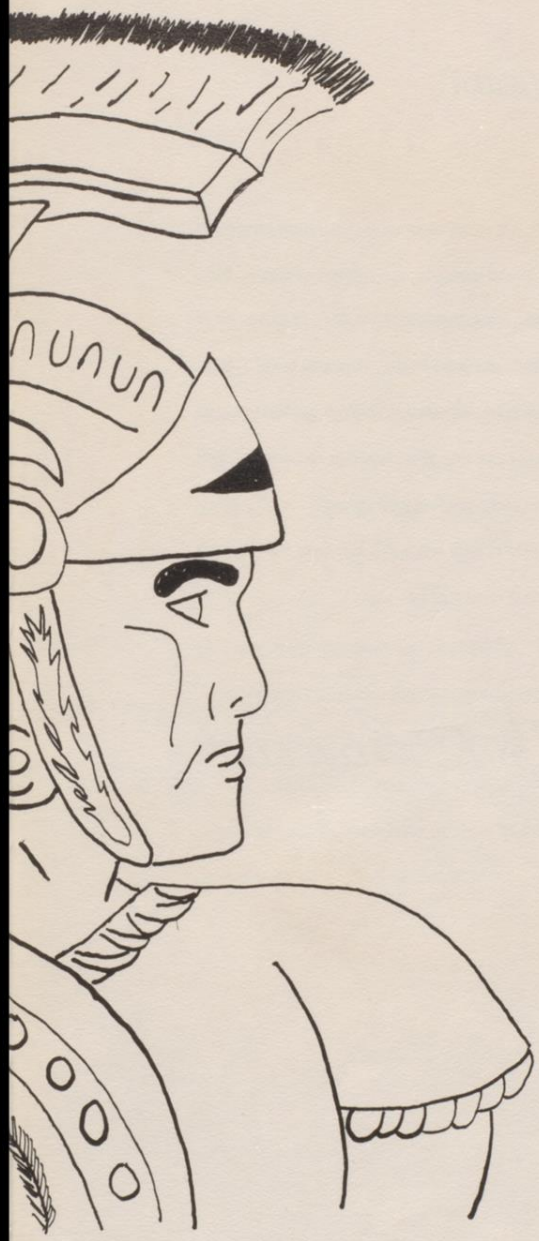

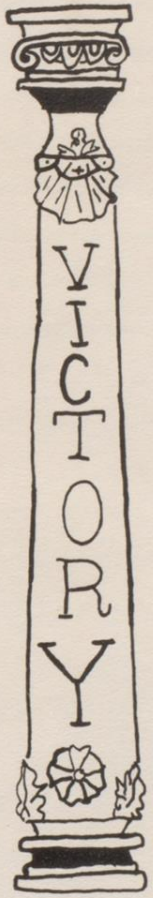
VICTORY

Foreword

This year's TROJAN was compiled for you to represent your activities during the three seasons of the school year that you attend J.H.S. ---------- Fall, Winter, and Spring. We, the Annual Staff, hope that the 1964 Trojan Annual is filled with pages that will bring back fond memories to you after you leave J.H.S. Our Trojan is the first to complete its story from registration through graduation. As you turn the pages, you will see a fraction of the role you played in our school. You may consider each Trojan only a chapter of your four years spent in A. C. Jones. On the following pages you can relive a year of hard work and a year of fun..... we sincerely hope you will enjoy your 1964 Trojan Annual.

Editor

Jodi Bunker

We Salute

the TROJAN newspaper staff of A. C. Jones High School for their outstanding achievement in the field of journalism.

A member of the Interscholastic League Press Conference, the TROJAN newspaper has been named the best in it's class for three consecutive years. For the eighth consecutive year, the paper has received the Award of Distinguished Merit. In May of 1963 a newly established award was presented to the TROJAN by the ILPC. This award is the "Tops in Texas" award which is given to the best paper in all types of papers, printed or mimeographed.

In December of 1964 the TROJAN was named the Top Mimeographed Paper by the Texas High School Press Association.

In May of 1964, the TROJAN was named the best in its division class AAA mimeographed, for the third consecutive year.

We would like to take this opportunity to show our appreciation to the TROJAN newspaper staff for their hours of work in preparing such a fine newspaper for the Student Body of A. C. Jones High School.

Staff

Editor-in-Chief
JODI BUNKER

Artists
CAROLYN REAGAN
GAY HEARNE

Senior Editor
CAROLYN BLEVINS

Junior Editor
BETTY BERTRAM

Sophomore Editor
KAREN KUBALA

Freshmen Editor
JIMMY HIGGS

Organization Editor
TOM PHILLIPS

Activities Editor
LYNDA BROADWAY

Faculty Editor
MIKE REAGAN

Sports Editors
MIKE GARCIA
ELOY RODRIGUEZ

Photographers
DON BONIFAY
RICHARD GALLOWAY
JOHN KITCHENS
PHILLIP PARSONS
MARSHAL WOOLARD

Business Manager
C. B. CHESSNUTT

Faculty Sponsor
Z. V. SMITH

Administration 14

FACULTY

Fall 33

ACTIVITIES
FOOTBALL
ORGANIZATIONS
FRESHMEN

Winter 121

ACTIVITIES
BASKETBALL
SOPHOMORES
JUNIORS

Spring 179

ACTIVITIES
SPORTS
SENIORS
SENIOR ACTIVITIES
FAVORITES

Advertisements 268

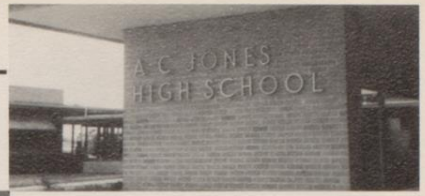
A.C. JONES
HIGH SCHOOL

A. C. JONES HIGH SCHOOL
ADVERTISEMENTS

Alma Mater

We pledge our honor to the orange and
white,
We will be loyal through the day and
night, and
Even when we are losing we are winning
too,
With our high spirits and hearts so
true.

Fite Song

Hail to the Trojans, cheer them along their way.
Onward to victory; may they win again today.
We'll give a cheer for the Trojans.
Long may they reign supreme.
Shout: Till the echoes ring,
For the glory of our team.

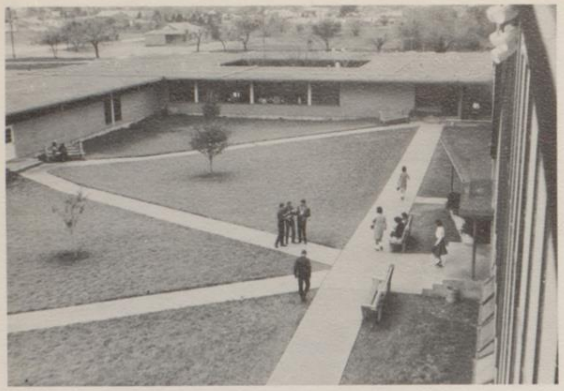

Building

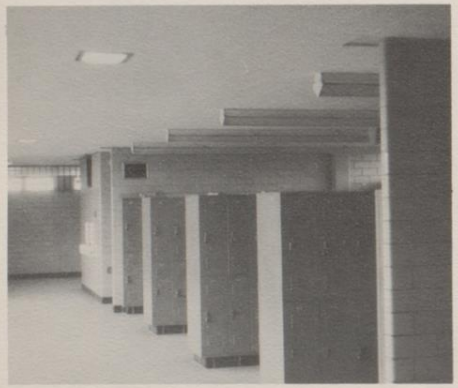

Views

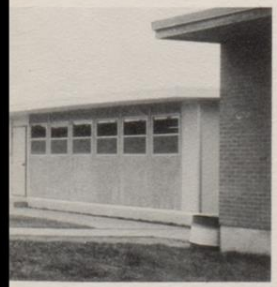

School Board

LEFT TO RIGHT: Dr. John Reagan, Alfredo Moreno, Jr., Edwin Turnipseede, Dr. E. C. Spellmann, S. R. Wofford, William Cude.
SEATED: Bob Adkins, President.

Congratulations to the seniors of 1964! May all of you strive to make this a better world in which to live.

R. E. Adkins

R. E. Adkins
Chairman, Board of Education

A. C. JONES HIGH SCHOOL
ADMINISTRATION

Our Superintendent

Receiving the Trojan Annual is a high point in the year for each individual who receives one. It is the record of your high school days.

Looking through the book should be an inspiration to each student to excel in both the academic and activity type organizations.

It recalls the memories of the triumphs, and yes, the defeats that you face along the way.

Graduating seniors receive the annual with mixed emotions because it is a symbol of the end of a phase of your life. Undergraduates should accept it as a challenge to greater heights to be accomplished in Jones High School in the coming year.

All who cherish the annual should take steps to preserve it for future years, because its record grows ever more meaningful with passing time.

I congratulate the student body, teaching staff, and the high school administrators for a fine year.

A. A. Roberts

Our Principal

This Trojan yearbook is a tribute to the 1963-64 Annual Staff. It is an excellent pictorial record of a school year which, in the years to come, will recall many pleasant memories and good times. I hope this year has been a pleasant one for all of you.

Education, however, has a much higher purpose than pleasant memories and good times. It is my sincere hope that your high school has prepared you to be better men and women in a complex world; it is my hope that you have been guided and prepared not only to make a better living but also to make a better life.

Sincerely,

Lester W. McCoy

MR. ARCHIE HATCHER
Assistant Principal

MRS. INA B. WEST
Librarian

MR. GEORGE ELAM
Counselor

MRS. GEORGE STURGIS
Counselor

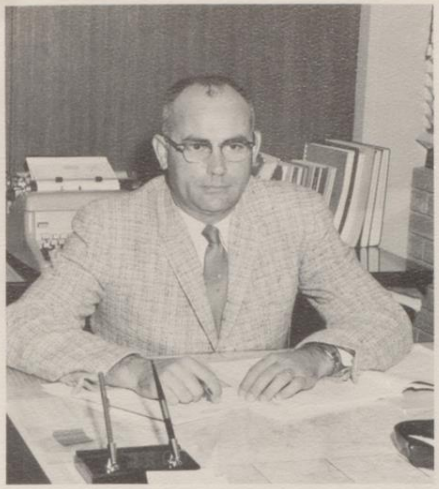

MR. WOODROW HAM
Business Manager

MRS. BONNIE WEST
Director of Cafeteria

MRS. JAMES M. CHANDLER
Secretary, Principal

MISS RUTH AUSTEN
Secretary, Principal

Office Assistants

FRONT ROW: Lille Mae Adamez, Sandra Pringle, Susan Bunker, Rose Mary Spikes, Gary Lotz, Lana Royal, Cathy Carpenter, Betty Conners, Rose Ann Wagner, Carolyn Rothlisberger, Paula Spangenberg.
SECOND ROW: Jerry Stephenson, Shirley Morrow, Charlye Ann Duke, Betty Lou Hurst, Kay Huser, Teri De Bolt, Paulette Baker, Darla Higgins, Bruni Alaniz, Diana Noll, Janis Goynes, Paddy LeBourveau.
THIRD ROW: Jane Fox, Shirley Wright, Adelfa Farias, Dona Page, Paulette Bauer, Esther Tapia, Georgia Couser, Jean Gathright, Bobbie KirkPatrick, Mary Ellen Humphrey, Dana Savage, Jackie Sikes.
FOURTH ROW: Jackie Stout, Nona Clay Brinkoeter, Rosie Borrego, Velma Martinez, Eileen Martin, Lynn Pieper, Linda Arthur, Dianne Knutson, Pauline Perez, Juliana Cobb.

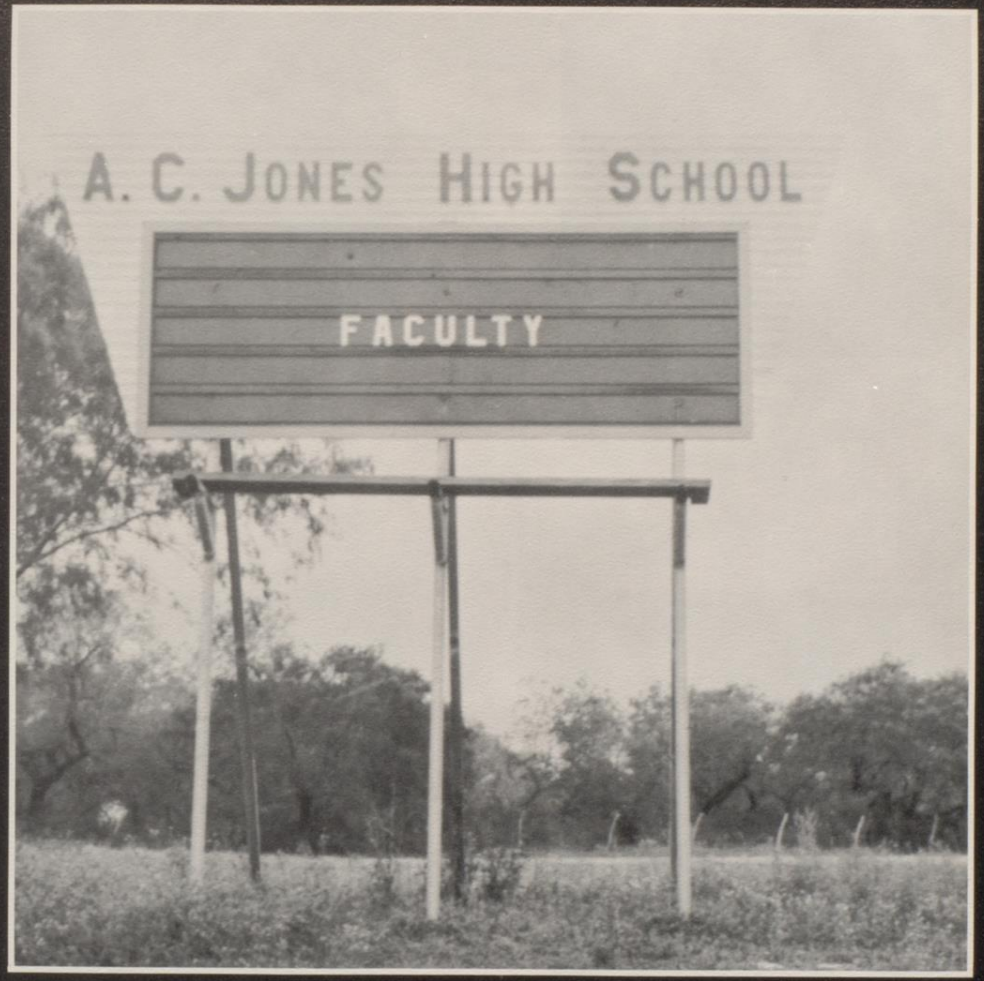
A. C. JONES HIGH SCHOOL
FACULTY

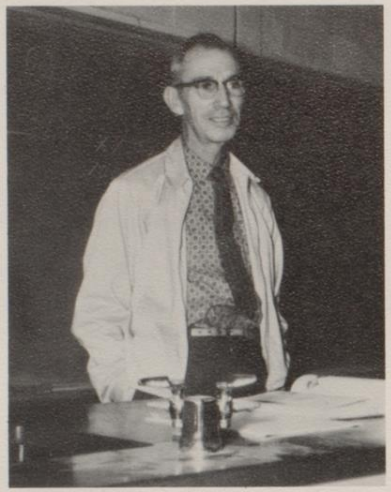

CECIL ALLEN
Chemistry

JOE BATCHELOR
American History
Government

DAVID BERNSHAUSEN
Band, Choir

YVONNE CURBO
P.E.

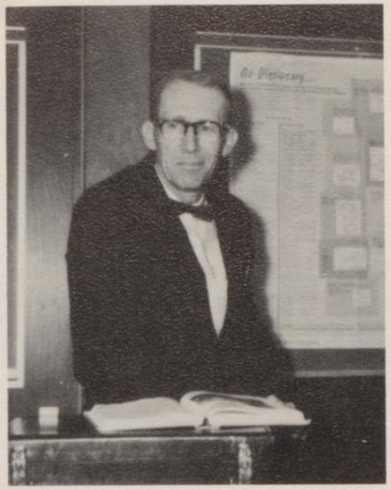

PHILIP DIGNAM
English

ALLEN DONAHO
Spanish

JEAN DUGAT
English, Journalism

LARRY ERLER
Vocational Agriculture

KAY FAIRLY
English

POLLY FENNER
Algebra

JAMES GALLAGHER
American History
Government

RUTH GILL
Homemaking

BARBARA GREEN
P.E.

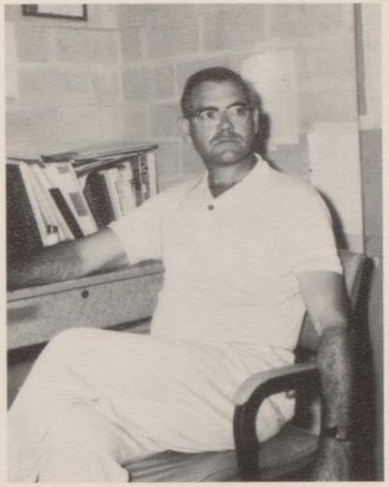

DAVE GREEN
P.E., Coach

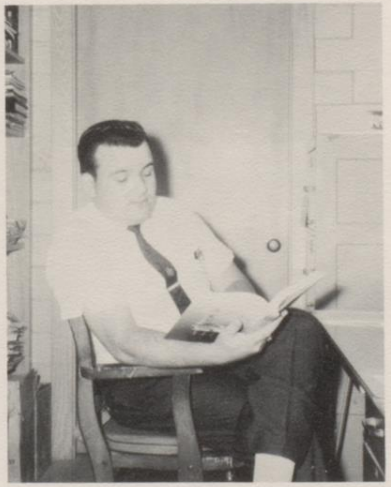

JOHN HARRIS
Physical Science

JOHN HENSHALL
Gen. Wood., Gen. Draft

JACK HIBBS
World History

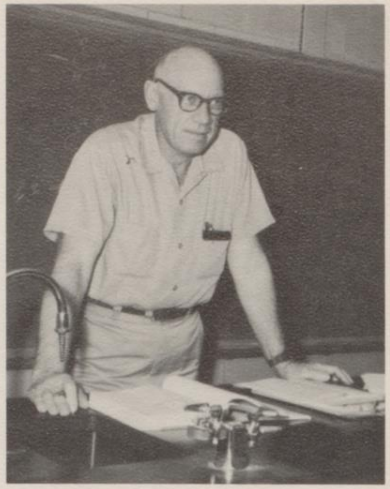

JOE HILL
Chemistry
Physics

BILL HOUSTON
Plane Geom., Algebra
Rel. Math

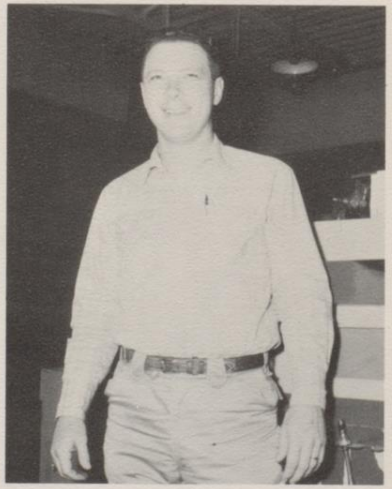

ED KOLIBA
Vocational Agriculture

DORIS KUHNERT
Algebra

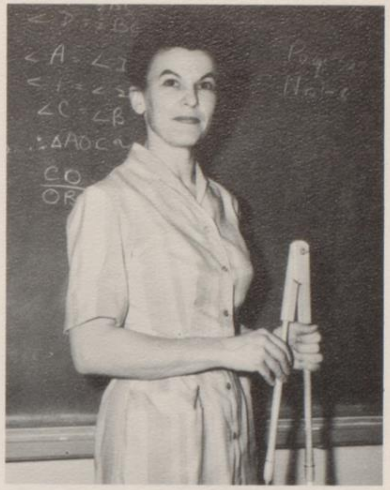

RACHEL LITTLEJOHN
Geometry, Plane Geometry

DOROTHY MABE
English

MARJORIE MILLER
English

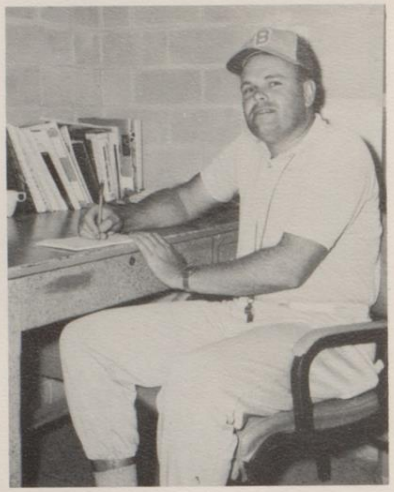

MAX MOORE
World Geography

CHRIS MUENNINK
Homemaking

MARGARET MUELLER
English

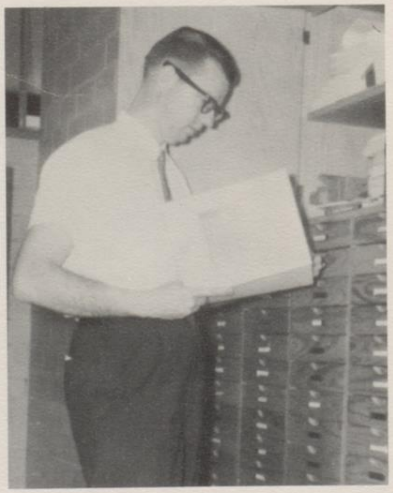

CHARLES NORTON
Typing

IOLA OLSEN
Latin

BOB OWEN
American History
World History

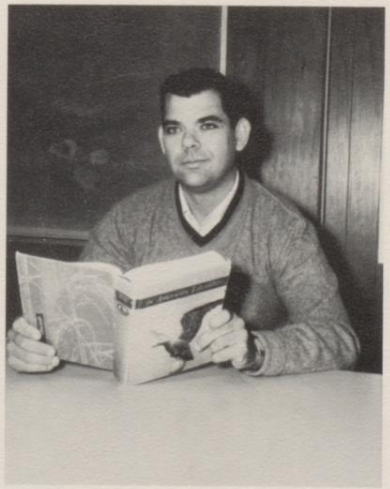

LARRY PAYNE
English

URBAN PFENNINGER
Driver Education

JACKIE PRESCOTT
Business Arithmetic

STAFFORD REES
Shorthand, Typing
Bookkeeping

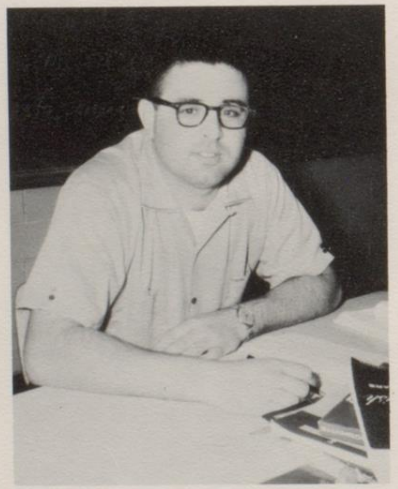

CHARLES ROGERS
Spanish

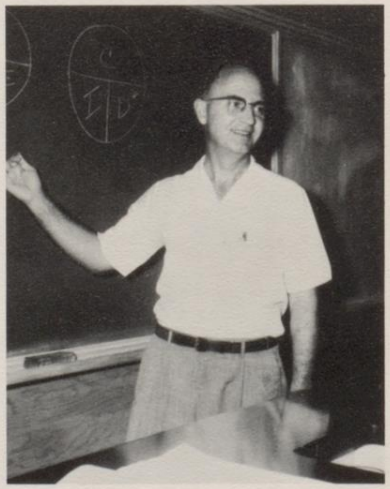

WALLY RUBRIGHT
Biology, Physical Science

FORREST SCHINDLER
Distributive Education

DON SCOTT
Biology, P.E.
Coach

GENE SMITH
Bookkeeping, Typing
P.E., Coach

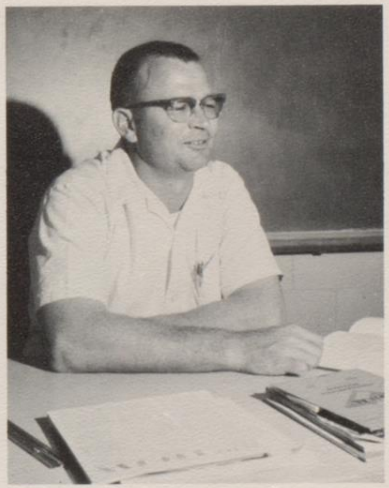

ZEB SMITH
Related Math
Annual Staff

FRANK SOSOLIK
I.C.T.

VERNON ULLMAN
P.E., Coach
World History

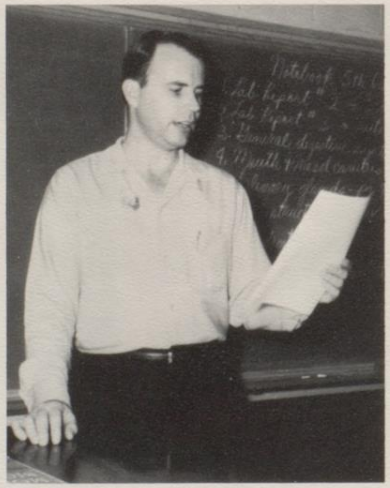

LUTHER UPTON
General Science
Biology

ELLENE VALENTA
Algebra, Solid Geom.
Trig.

CHARLES VATER
Speech

SHARON YOUNG
English
French

Teacher's Activities

Mama Valenta

This seems to be a ladder.....

I wonder if Gary will let me drive his car.

Standing on the corner watchin' all the girls go by.

Next time you go straight to the Ag farm...

Nap time.

Fall

How bravely fall paints upon the sky
The gorgeous fame of summer which is fled!

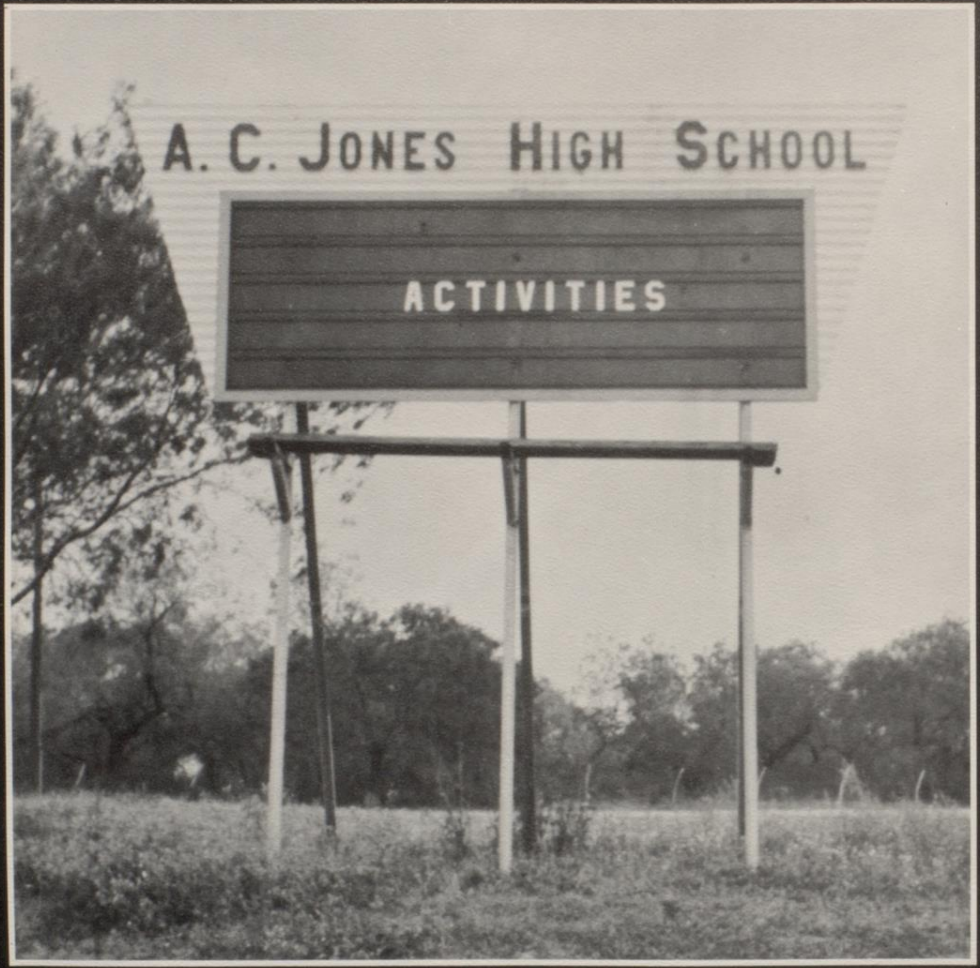
A. C. JONES HIGH SCHOOL
ACTIVITIES

Enrollment

Teachers prepare for big day.

"Our leader"

Not another FISH!

Another year.....

Now what was the combination?

Freshman Orientation??????

United Fund Drive

Queen
Susan Bunker

Princess
Lisa Roberts

Half-time show....

Annual Dance Preparations

Annual Dance

Favorites

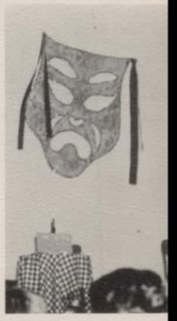

Lupita
Enter

Sweethearts & Beaus

Presentations

Favorites

Lopez
tains

Who's Who

Upperclassmen

After

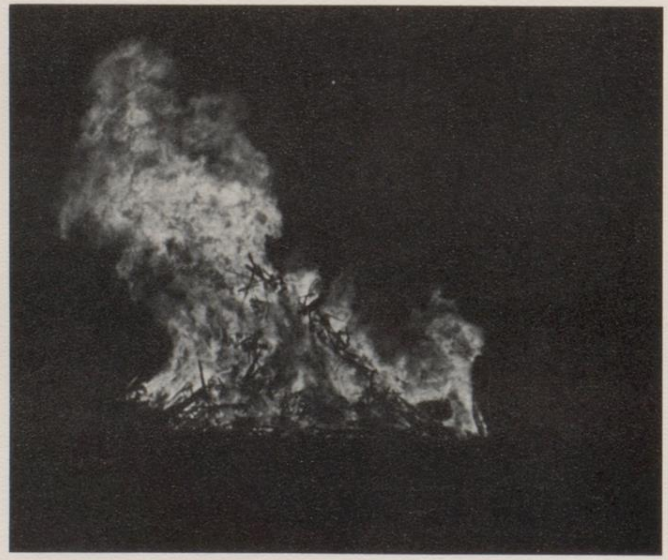

49%.....

fire

Underclassmen

wards

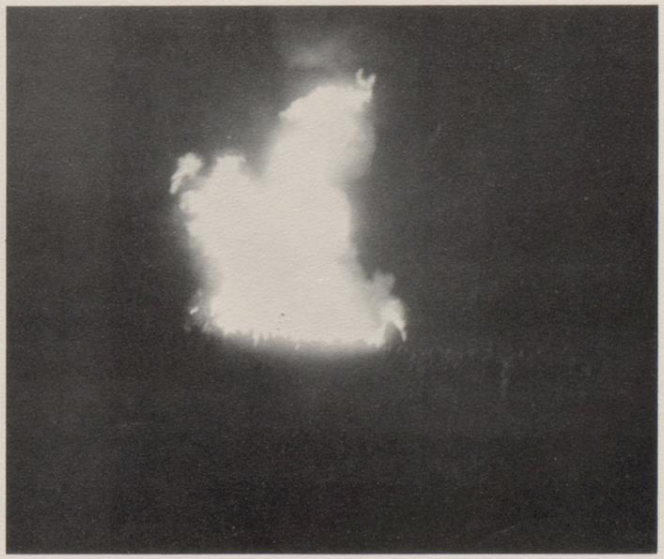

51%.....

Homecoming Queen and Princesses

Queen
Kathy Young

Court of 1964

Senior Princess
Sidda Gunnarsdottir

Junior Princess
Susan Bunker

Sophomore Princess
Sarah Chesnutt

Freshman Princess
Kathy McCarty

Junior Play

Charley's Aunt

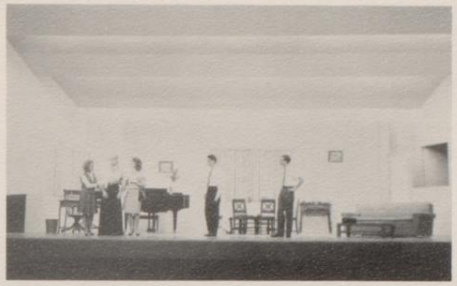

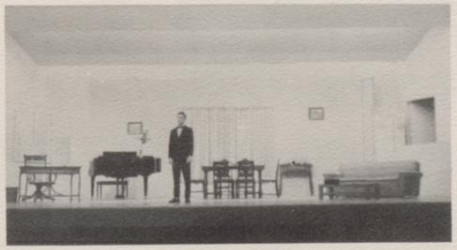

BEEVILLE IN
SCHOOL DISTRICT
No. 9
GO

Homecoming Pep Rally

V.P. of Student Body pins Frosh Princess, Kathy McCarty

Sophomore Princess.....Sarah Chessnutt

Junior Princess, Susan Bunker....I'm Happy!!!

Senior Princess, Sidda, our Foreign Exchange Student

Queen.....Kathy Young

TROJANS FOOTBALL SCORES

JHS 12	Kerrville	6
JHS 14	Refugio	6
JHS 8	Karnes City	22
JHS 6	Sinton	28
JHS 13	Cuero	14
JHS 28	San Marcus	27
JHS 0	Sam Houston (S.A.)	6
JHS 20	New Braunfels	29
JHS 0	Gonzales	34
JHS 6	Seguin	14

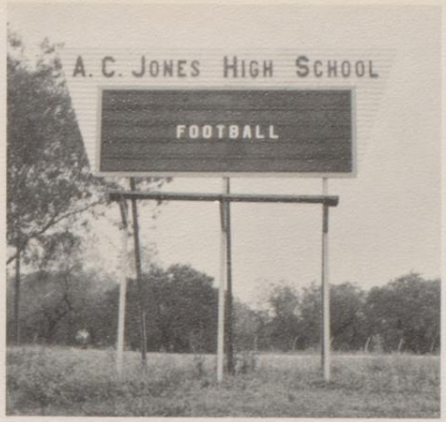

FRESHMAN FOOTBALL SCORES

JHS 12	Robstown	22
JHS 20	Cuero	0
JHS 38	Seguin	0
JHS 42	San Marcus	0
JHS 52	New Braunfels	0
JHS 16	Gonzales	14
JHS 40	Seguin	0
JHS 42	New Braunfels	0

"B" TEAM FOOTBALL SCORES

JHS 14	Robstown	0
JHS 24	Cuero	0
JHS 8	Seguin	8
JHS 14	San Marcos	56
JHS 6	Port Lavaca	6
JHS 20	New Braunfels	8
JHS 8	Gonzales	18
JHS 8	Seguin	26
JHS 24	Miller BB	6

FRONT ROW: Pete Gonzales, Frank Castro, Mike Garcia, Richard Zander, Larry Nevels, Rudy Blakely, Jody Council, Eloy Rodriguez, Bobby Lothringer, Salvador Salinas.
SECOND ROW: James Gill, David Green, Richard Longoria, Larry Mills, Kenneth Oldenwelder, Clark Trlica, Martin Teauge, Bobby Routh, John Spikes, David Parker, Bill Temple.
TOP ROW: Dave Green, Wylie MacMahon, Ronald MacCraig, Rabb Wyatt, Mike Bowie, Kyle Mansker, Robert Fish, Dale Tindol, Bill Truxaw, James Roy, Coach Scott.

Football Sweetheart
Karyl Holcomb

FRONT ROW: Coaches Max Moore, Don Scott, Dave Green.
TOP ROW: Vernon Ullmann, Gene Smith.

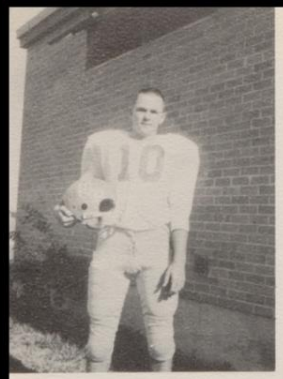

Jody Council
Back-All district

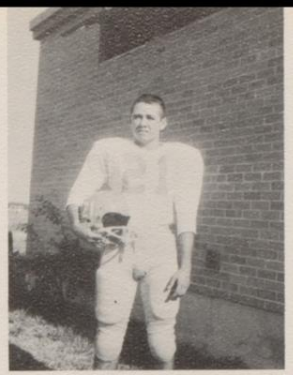

Rudy Blakley
Back

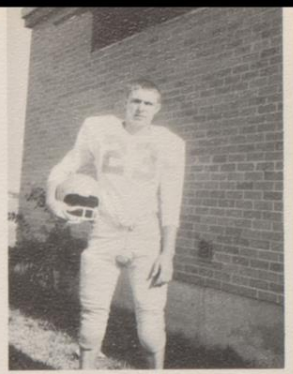

Kennith Oldenwelder
Back

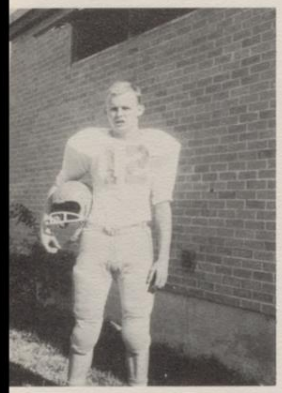

Larry Nevels
Back

Eloy Rodriguez
Back

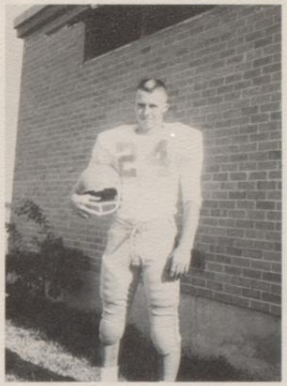

Robert Fish
Back

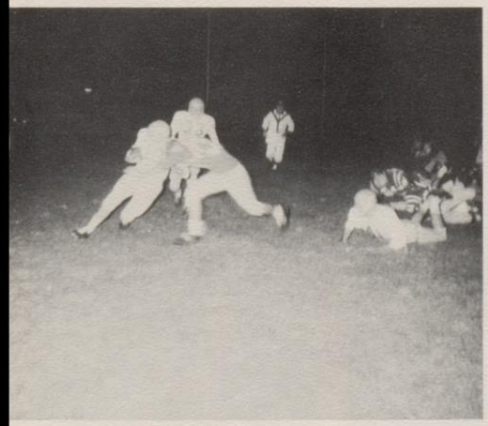

Council around the end.

Trojan team work

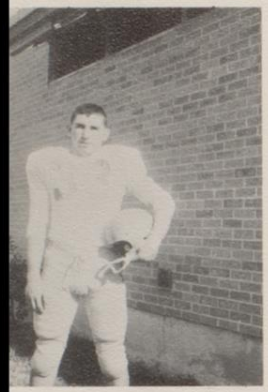

Mike Garcia
Fullback- All-district

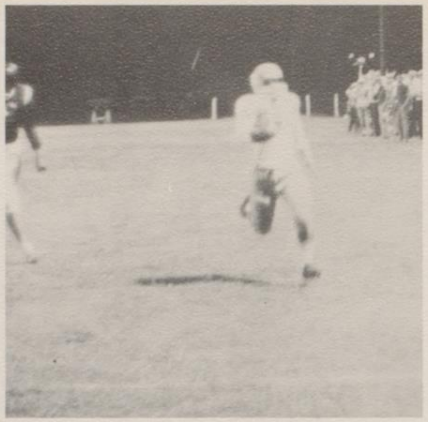

Rodriguez on Long Run

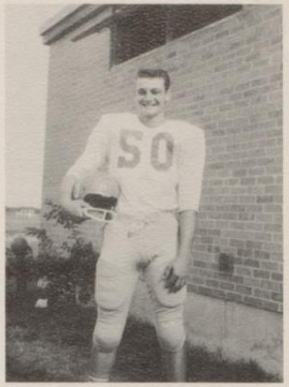

Rabb Wyatt
Center

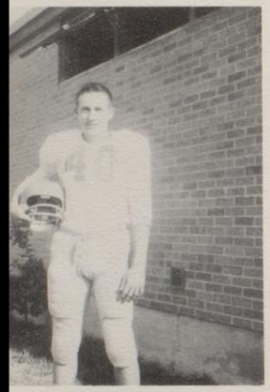

Dale Tindol
Back

Trlica and Roy on tackle

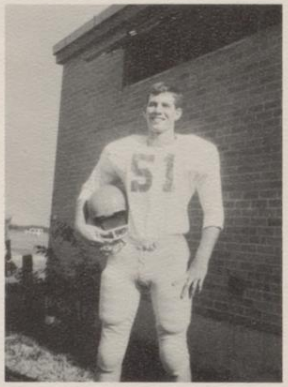

Mike Bowie
Center

Kyle Mansker
Back-All-District

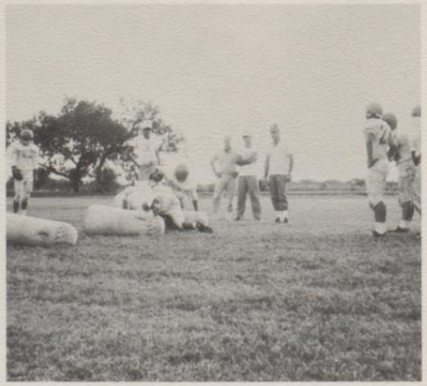

Spring training

Frank Castro
Guard

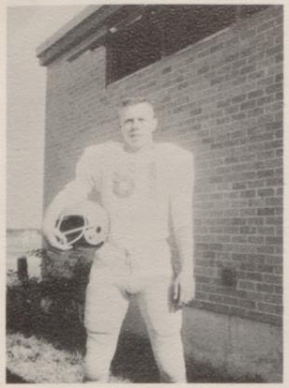

Bill Truxsaw
Guard

Council 80 yd. run, Garcia key block

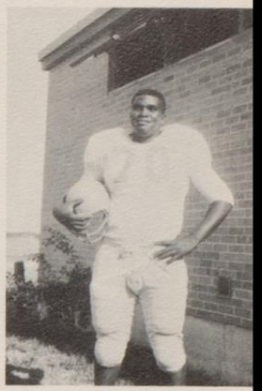

Ronald McCraig
Tackle

Clark Trlica
Guard

Do they hit hard!

Richard Zander
Tackle

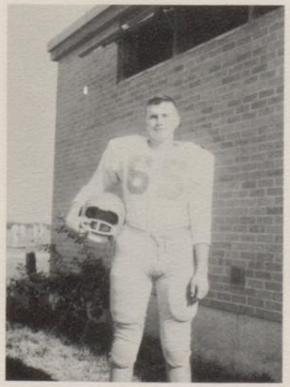

Martin Teague
Guard

Rodriguez gets away from Pirates

David Green
Tackle

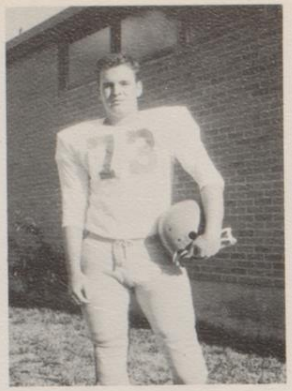

David Parker
Tackle

Wylie McMahon
End

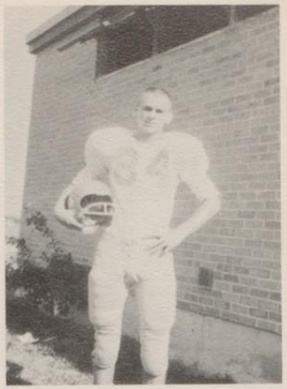

Bobby Routh
End

Bobby Lothringer
Tackle

James Roy
End

Richard Longoria
End

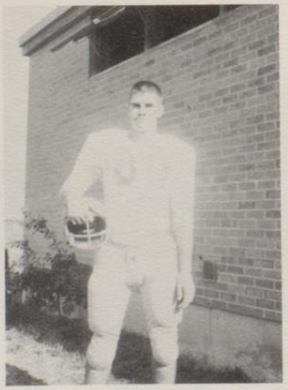

John Spikes
End

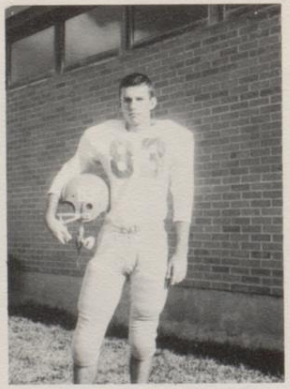

Larry Mills
End

Council makes tackle

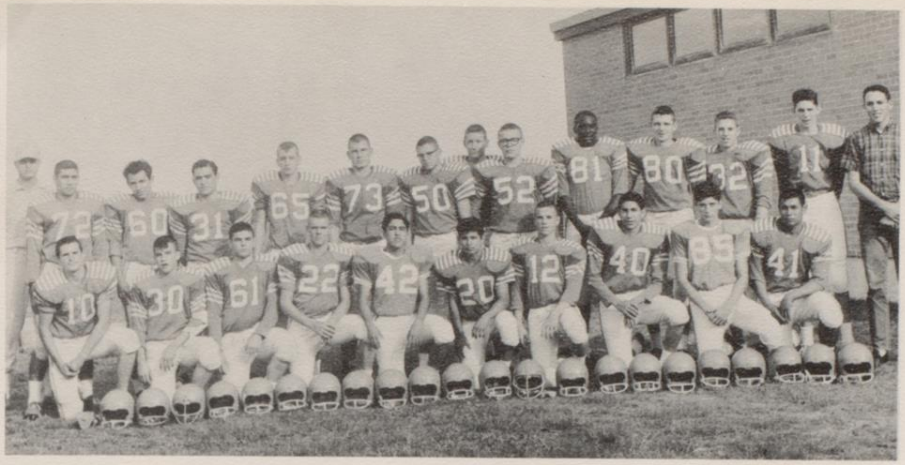

FRONT ROW: Lenn Merrit, Bob Stuart, Ewarven Massingal, Brice Humphrey, Victor Medina, Joe Salazar, Butch White, Goy Gonzales, Juan Gonzales, Frank Cueves.
BACK ROW: Coach Ullmon, Bo Trevino, Tom Gonzalez, Jim Moreno, Dick Mulkey, Mark Jackson, Buster Awalt, Jerry Morris, Dan Fairly, James Lewis, Don Dickenson, Roger Sherman, Ed Berg, Colton Brinkater.

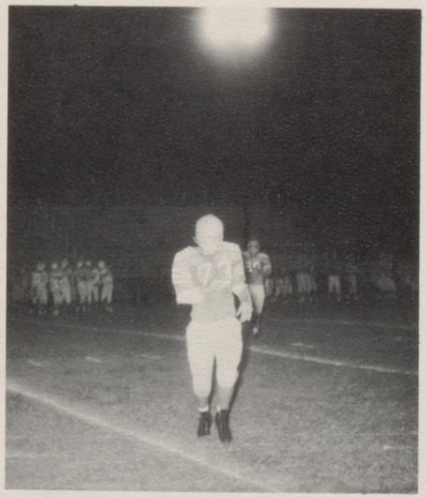

I'm tired Coach!

Trojan B. hard at work!!

PROPERTY OF
A.C. JONES HIGH SCHOOL LIBRARY
BEEVILLE, TEXAS

BOTTOM ROW: Left to Right: Jack Fenner, Felix Roy, Eugene Guzman, Royce Gregory, Joe Moron, Bobby Gonzales, Calvin Hinderman, Donovan Brashear.
MIDDLE ROW: Joe Tanguma, Don Werlla, George Tanner, Gary Wilson, Billy Cooper, Roy Pelham.
BACK ROW: Coach Max Moore, Mike Slay, Bill Morrill, Mike Elder, Jimmy Baird, Tommy Jones, Bill Garvey, Coach Gene Smith.

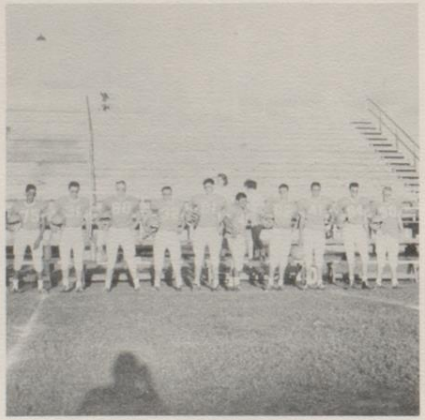

Freshmen, before game

Freshmen in action

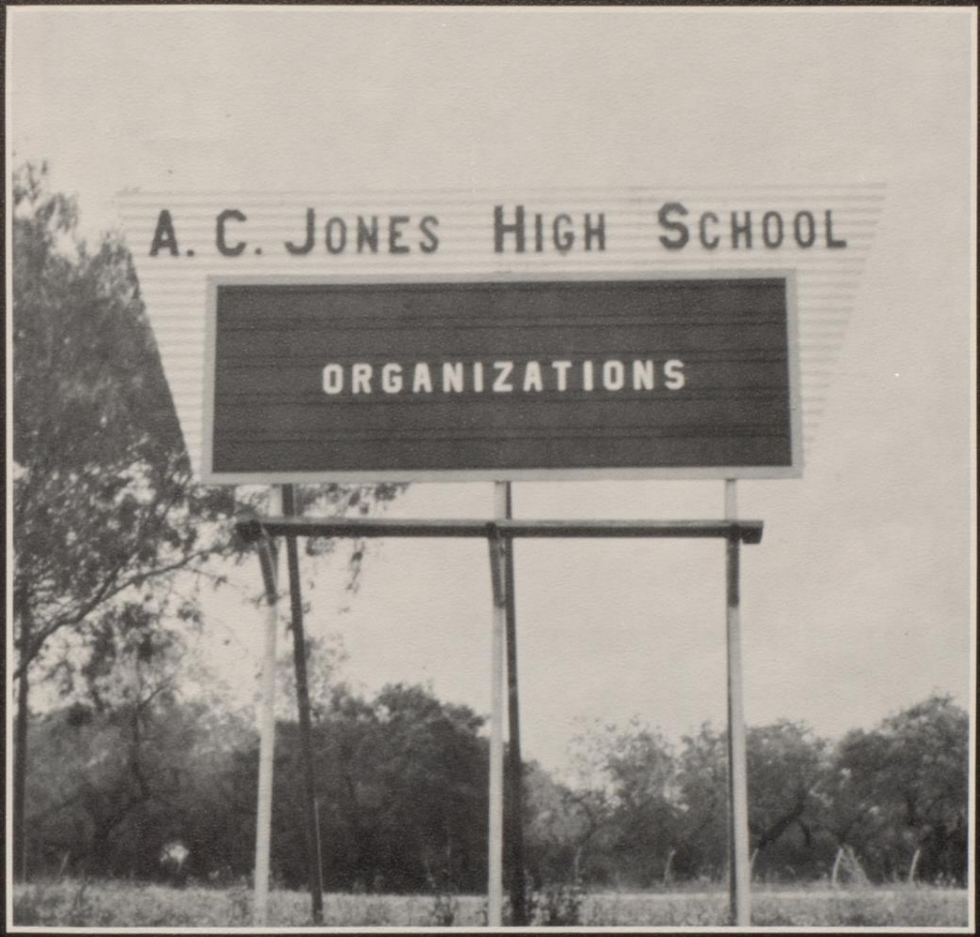
A. C. JONES HIGH SCHOOL
ORGANIZATIONS

Student Council

Patti Dillingham-
Treasurer

Dickie Workman-
Parliamentarian

Vilma Martinez-
Historian

Jody Council-
President

Jodi Bunker-
Corresponding Secretary

Bobby Lothringer-
Vice-President

Lynda Broadway-
Recording Secretary

Officers

Regular Student Council Meeting

President Council's Address

President-Elect receives gavel

Trojan Annual Staff

Jodi Bunker-
Editor

Charles Chesnutt-
Business Manager

Editor & Business Manager

Jodi Bunker
Sweetheart

Richard Galloway

Mike Garcia

John Kitchens

Marshall Woolard

Phillip Parsons

Don Bonifay-
Head Photographer

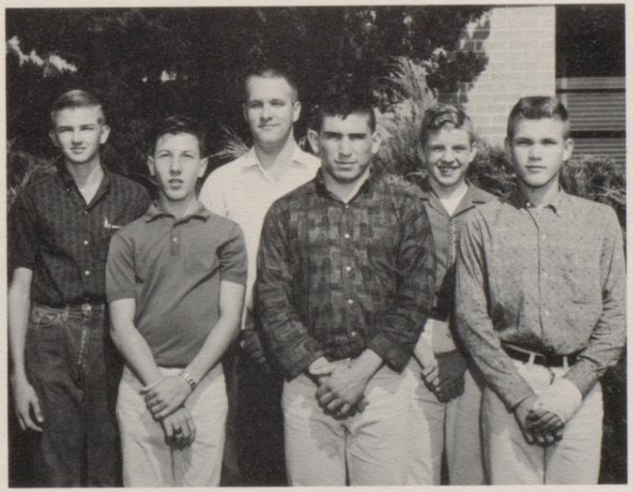

Photographers

Trojan Newspaper Staff

Nancy Jostes-
Editor-in-chief

Kay Cude-
Associate Editor

Editors

Sidda Gunnarsdottir
Sweetheart

The "Gestetner Twins" at work

Meeting that deadline

Quill & Scroll Chapter

Janice Riggle-
President

Carla Baier-
Reporter

Dickie Workman-
Vice-President

Charles Chesnutt-
Secretary-Treasurer

Officers

Newspaper Staff Members

Yearbook Staff Members

1964 Initiation Ceremony

Chapter Members

Trojan Lettermen of 1964

Cheerleaders

Head Cheerleader-Kathy Young

Cheerleaders from left to right-Gary Hearne, Alternate Cheerleader; Sarah Chessnutt; Mary Ellen Humphrey; Nina Rossi; Karyl Holcomb; Cherry Morrill.

Majorettes

Drum Major-Betty Bertram
Majorettes from left to right-Mary Jean Diebel; Alternate Drum Major, Bobby Puckett; Carole Grohn.

The Mighty

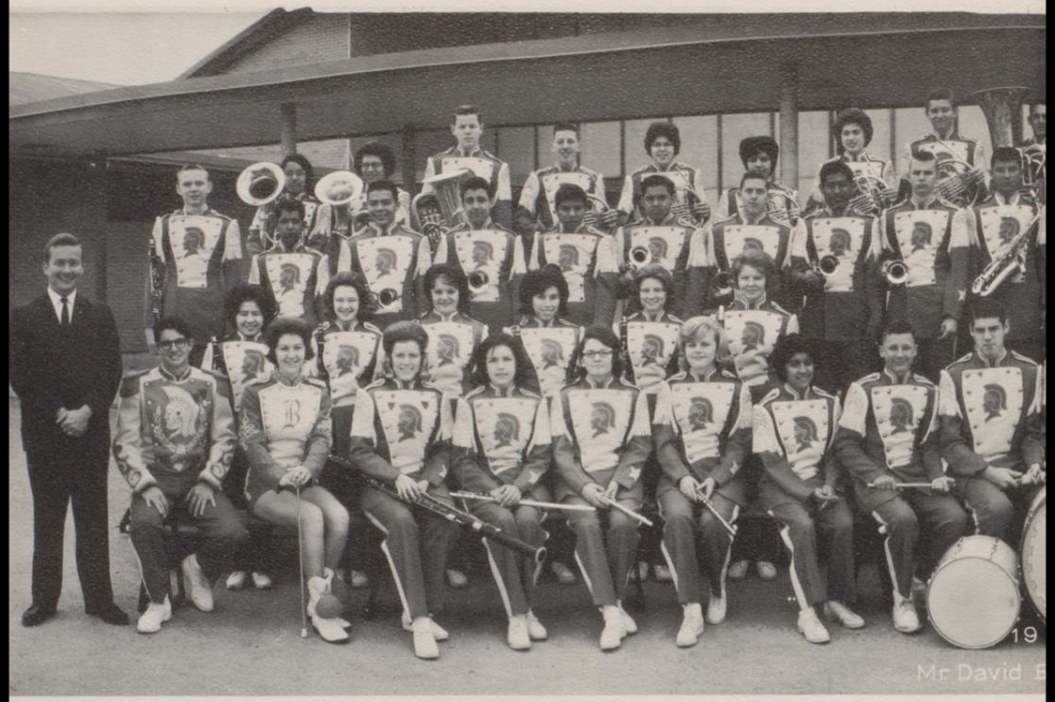

Mary Jean Diebel - Head Majorette

Marilyn Batchelor - Librarian

Barbara Sandlin - Business Manager

Lou Nell McMurrey - Librarian

Sammie Mitchell - Treasurer

Carla Baier - Publicity Manager

Betty Bertram - Drum Major

Joe David Dunn - Equipment Manager

Bobby Pucket - President

Ann Stuart - Secretary

Officers

Trojan Band

Bertha Perez
Sweetheart

A. C. Jones A Cappella Choir

Rosie Pena -
Vice-President

Lupita Lopez -
President
Student Conductor

Mary Rendon -
Secretary

Rosie Borrego -
Librarian

Mike Walker -
Publicity Manager

Joe David Dunn -
Student Conductor

Anna Maria Rodriquez -
Roberian

Officers

Evangelina Molina
Sweetheart

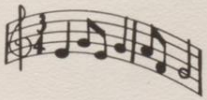

First year Choir members

Key Club

Officers

Dickie Hancock - Senior Director

Corky Trilica - Vice-President

Joe Richards - President

Jody Council - Parliamentarian

Mr. Gallagher - Sponsor

Larry Mills - Junior Director

Jerry Mills - Sophomore Director

Kenneth Minnitti - Treasurer

Johnny Spikes - Secretary

Annette Younts
Sweetheart

One of many Key Club services to the community

"S" Club

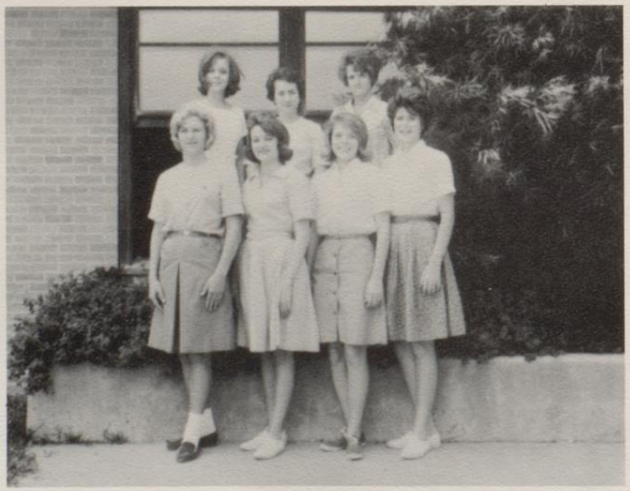

Betty Bertram -
Publicity Manager

Harriet Kinkler -
Junior Director

Sarah Hickman -
Vice-President

Susan Bunker -
Corresponding Secretary

Lana Royal -
Treasurer

Lynda Broadway -
President

Nona Clay Brinkoeter -
Senior Director

Officers

Corky Trlica
Beau

1964 "S" Club Pledges

Los Necesarios

Sandra Athey -
Recording Secretary

Nancy Jostes -
Treasurer

Kay Cude -
State Historian

Kathleen Heldenfels -
President

Harriet Kinkler -
Vice-President

Avis Sugarek -
District President

Pat Burns -
Historian

Stephany Reagan -
Parliamentarian,
District Recording Secretary

Officers

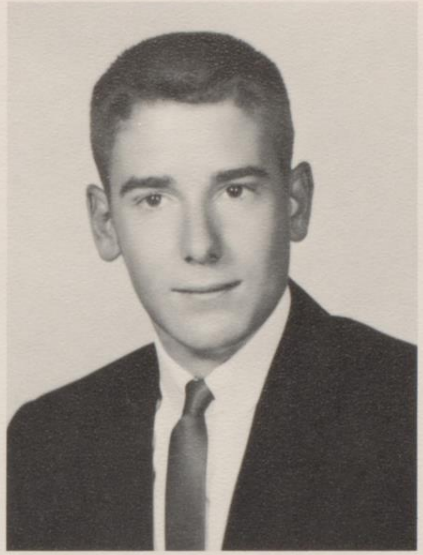

Joseph Richards
Beau

Afternoon Business Meetings

National Honor Society

Mike Walker - President

Lynda Broadway - Treasurer

Paulette Bauer - Secretary

Jimmy Sanders - Vice-President

Officers

NATIONAL
HONOR SOCIETY

Thespian Troup No. 1618

Alex Marshall - Treasurer

Dickie Workman - President

Harriet Kinkler - Historian

Cherry Morrill - Vice-President

Susan Bunker - Secretary

Officers

Patti Dillingham
Sweetheart

Thespians at work

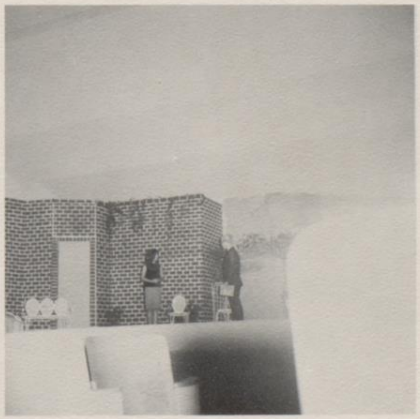

Thespian
Play
Sabrina Fair

Senatus Populusque Romanus

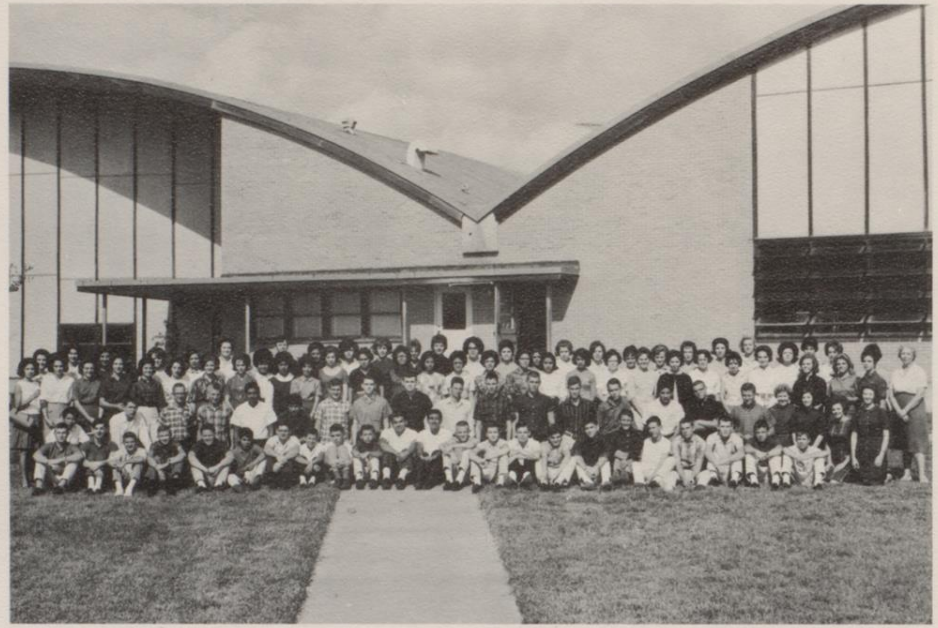

Marilyn Roberts -
Corresponding Secretary

Martin Teague -
Co-Counsel

Paulette Bauer -
Co-Counsel

John Maxwell -
Recording Secretary

Alex Marshall -
Comm. Chairman

Carla Baier -
Historian

Carla Schilling -
Treasurer

Tom Phillips -
Finance Committee

Officers

Lisa Roberts
Sweetheart

Qualitas, nōn magnitudo

Convention-Bound!

El círculo español

Lynda Broadway - President

Stephany Reagan - Vice-President

Sarah Hickman - Secretary

Carol Boyd - Treasurer

Mike Garcia - Parliamentarian

Officers

Lynda Broadway
Sweetheart

"La comida siempre es buena."

Professor Ortiz addresses guests

Secretarial Arts Club

Annette Younts - Treasurer

Nancy Jostes - President

Vilma Martinez - Secretary

Officers

Robert Aman

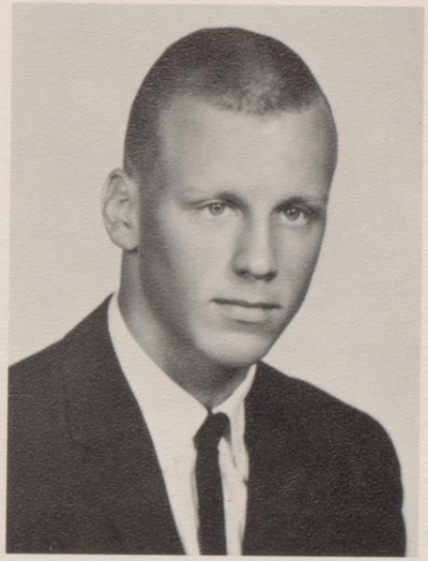

Jimmy Aman

Beaus

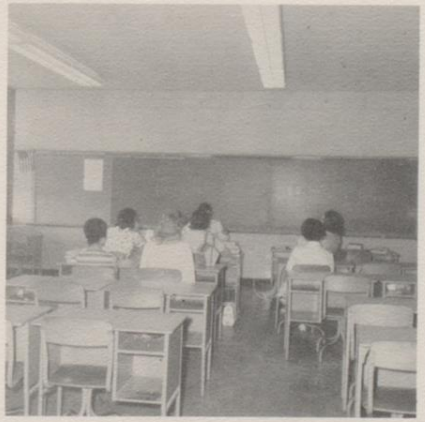

Secretarial Arts Class

Industrial

Sweetheart
JoAnn Garcia

Arts Club

Sponsor
Mr. Henshaw

Future Farmers of America

Ronnie Dunn - Reporter

Chester Fehlis - Treasurer

David Wolfe - President

Wayne Wolfe - Sentinel

Jim Sanders - Vice-President

Ernest Boemer - Chaplain

Jimmy Owings - Secretary

Officers

Stephany Reagan
Sweetheart

President Wolfe Presides

The "Brothers Three"

Future Homemakers of America

Officers

Joann Odenwelder - Reporter

Betty Lou Hurst - Historian

Bruni Alaniz- Third Vice-President

Betty Dorsey - Treasurer

Shirley Wright - First Vice-President

Ina Rae De Russe - Recording Secretary

Carol Glick - Corresponding Secretary

Pat Burns - Second Vice-President

Eileen Martin - President

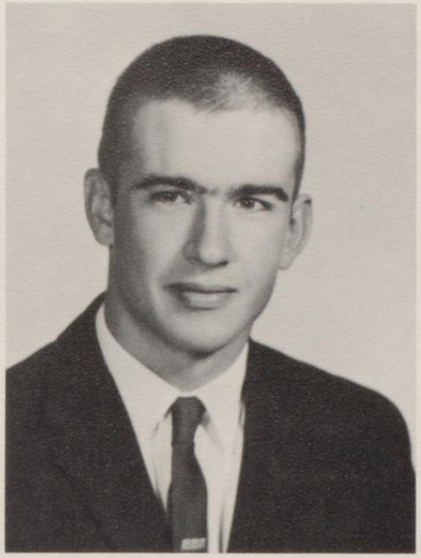

Jim Sanders
Beau

Installation Ceremony - 1964

Future Teachers of America

Carla Schilling - Treasurer

Janice Riggle - President

Marilynn Roberts - Vice-President

Kay Cude - Parliamentarian

Paulette Bauer - Song Leader

Sara Jane Neal - Historian

Nancy Jostes - Secretary

Officers

Mike Walker
Beau

Miss Miller, FTA sponsor, and Janice Riggle, president, proudly display scrapbook.

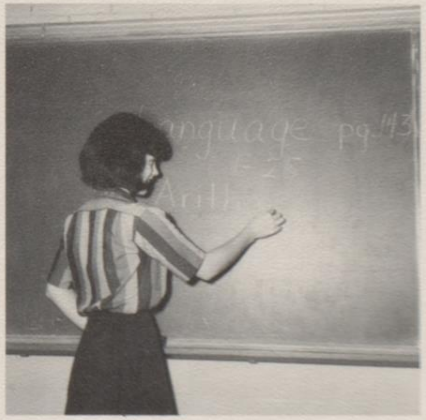

Cathy Carpenter gives lesson while substituting in Madderra School.

Distributive Education

Lillie Esther Garza - Secretary

Mary Jo Sturm - Parliamentarian

Mary Frances Salinas - Chaplain

Franklin Taylor - President

Larry Jones - Vice-President

Donald Wilson - Treasurer

Richey Carpenter - Reporter

Officers

Mary Frances Salinas
Sweetheart

1964 DECA Banquet

Vocational Industrial Club

Bennie Kitchens - Sergeant-at-Arms

Juan Baggio - Vice-President

Raymond Eissler - President

Mary Rendon - Secretary

Evangelina Molina - Treasurer

Linda May Martinez - Reporter

Officers

Sylvia Ann Gonzales
Sweetheart

VIC Banquet - 1964

Junior Historians

Chris Carpenter -
Freshman Representative

Paulette Bauer -
Secretary

Gary Hearne -
Freshman Representative

Tom Phillips -
President

Alex Marshall -
Reporter

Tom Lopez -
Vice-President

Officers

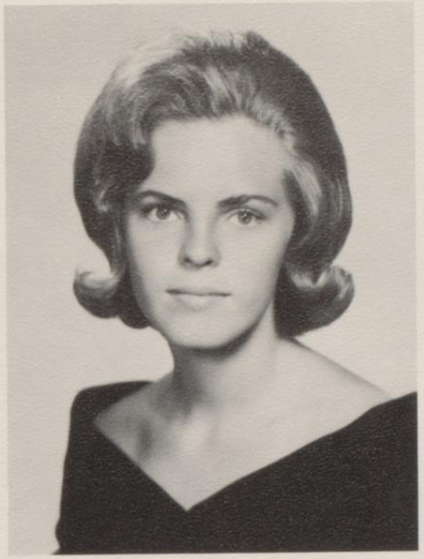

Paulette Bauer
Sweetheart

Junior Historians and Key Club participate in restoration of McClanahn House

La Petite France

Susan Bunker - Secretary

Pat Rouse - Reporter

Tom Lopez - Treasurer

Paul Kolasci - Vice-President

Marty Halpern - President

Officers

A. C. JONES HIGH SCHOOL
FRESHMEN

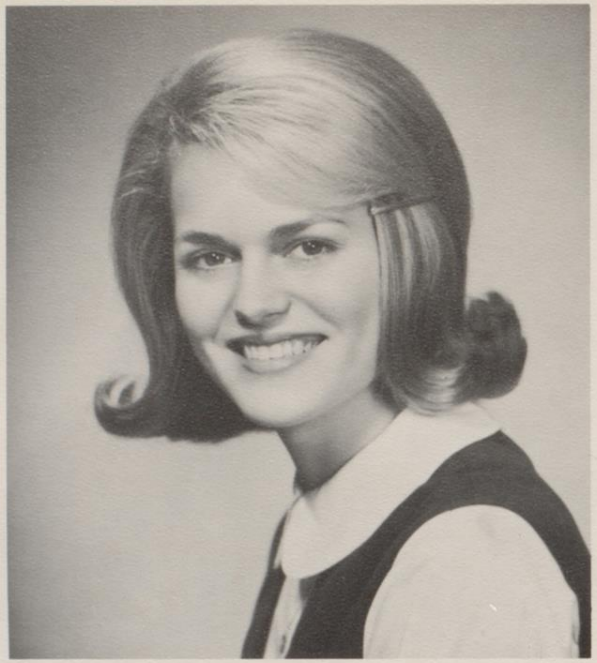

KATHY McCARTY

Freshman Favorites

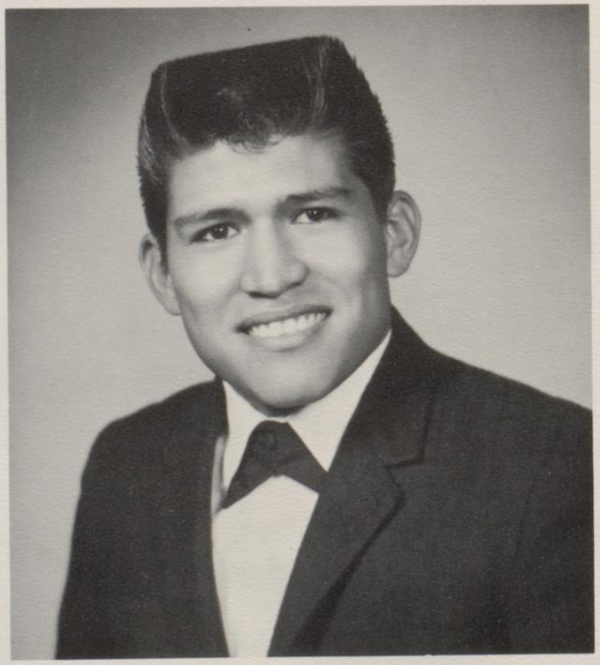

JOE MORON

Freshman Class Officers

Sandra Phillips . . . . . Treasurer
Daryl Hause . . . . . Secretary
Phyllis Finke . . . . . Reporter
George Tanner . . . . . President
Kathy McCarty . . . . . Vice-President

James Abbott
Jesus Adamez
Clarice Adams
Elvira Alaniz
Angelita Aleman
Margie Algea

Sue Alder
Ronnie Alvarado
James Angermiller

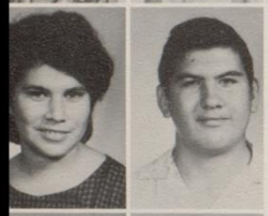

Adela Armijo
Danny Acquella

"That's the second time this week we have gotten kicked out of the cafeteria"

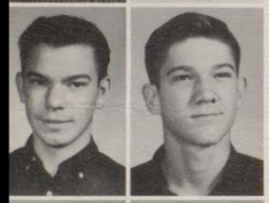

Larry Baecher
Jimmy Baird

"And they say teachers work hard"

Bill Baird
Richard Baldillez

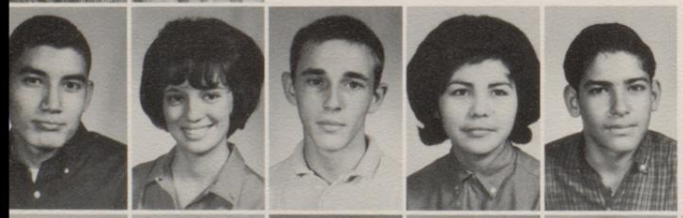

Santos Baldillez
Janice Barerra
Robert Beasley
Olga Benevedas
George Bernald

Randy Bonifay
Donovani Brasher
Carolyn Brysch
Robert Burns
Carolyn Byars
Candy Cain

Alice Canto
Gloria Cantu
Mary Cantu
Rachel Carbajal
Chris Carpenter
Bill Carpenter

Alice Casarez
Gloria Casarez
Joe Casarez
Linda Case
Samtiago Castillo

"Boy, some of those %! ?#&@ students!

Bertha Chapa
Billy Cooper

Martha Contrerras
Rhono Conrad

"Oh, is that so"

Ralph Cockeral
Julianna Cobb

Kenneth Cheshire
Gloria Chapa
Charles Cornet

Craig Cover
Jack Cowell
Lano Cox
Servando Cuellar
Mary Cuevas
Robert Curby

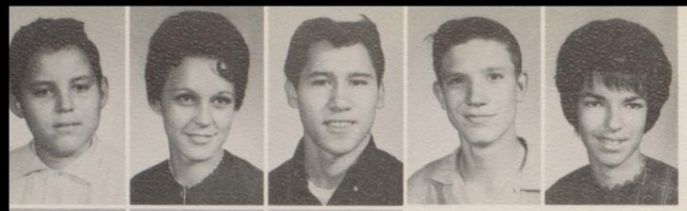

Bobby Delgado
Betty Denning
Freddie De Russo
Patrick Donahoo
Jackie Dunn

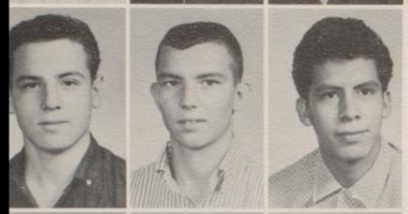

Matt Edgar
Mike Elder
Domingo Elizondo

Susan Ellsworth
Joe Ennis
Delia Estrada

Barbara Ethridge
Jack Fenner
Phyllis Finke

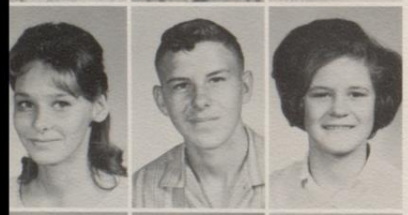

Linda Fitzgerald
Robert Ford
Shirley Frashier

Charles Frasier
Linda Fridge
Linda Gaines

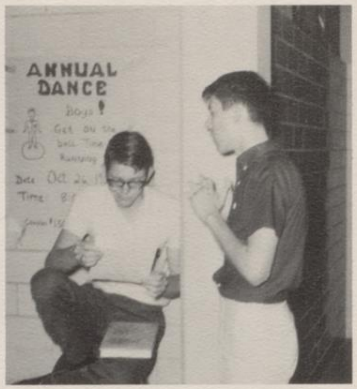

"Just think only one more day"

"Now, smile boys"

Santos Galarza
Richard Galloway
Frances Garces
Belan Garcia
Danny Garcia
Delores Garcia

Domingo Garcia
Elizabeth Garcia
Felipe Garcia
Adela Garcia
Jose Garcia

Luvin Garcia
Nelda Garcia
Ralph Garcia

"Come on, Chris!"

Rosilinda Garcia
Rudy Garcia
Janice Garrett

Bill Garvey
Diana Garza
Louis Garza

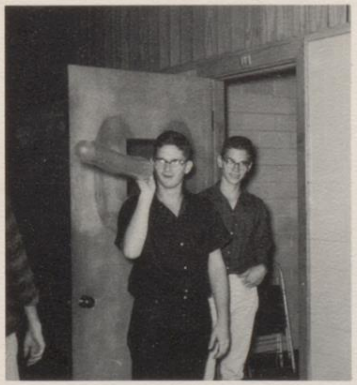

Bologna, Anyone?

Margarito Garza
Minerna Garza
Raul Garza

Ray Garza
Ray Garza
Rosie Garza

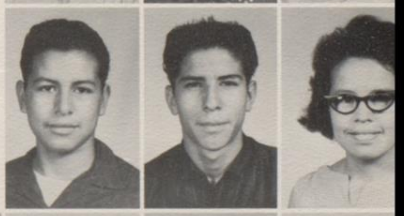

Jose Gaudett
Nubbin Ginn
Mary Goe
Henry Gomez
Richard Gomez
Bobby Gonzales

Cris Gonzales
Domingo Gonzales
Esmeralda Gonzales
Jesus Gonzales
Louise Gonzales
Tommy Gonzales

Jesse Garza
Alice Grey
Thomas Grey

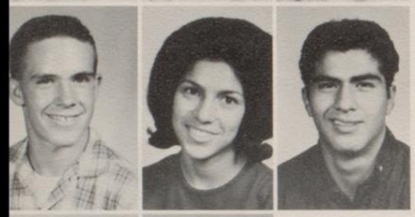

Royce Gregory
Rachel Guerra
Baldemar Guerro

"Late again, Llano"

Antonio Guerro
Gregorio Gutierrez

Lydia Guieterez
Robert Gutierrez
Jerry Guy

Eugene Guzman
Mike Haley
Paul Hanna

"It is just flat on one side so I will just turn it over."

Hubert Harris
Duera L. Hansen
Ted Hartman
Ilene Hasker
Scotty Hatcher
Daryl Hause

Gary Hearne
Diane Henry
Joe Edward Hernandez
Primativa Hernandez
Harold Herman
Benny Hester

Don't tell!

Gail Hicks
Pat Hicks
Calvin Hinderman

Mary Helen Hinojosa
Mary Holbrok
Leon Holubec

Stephen Huebner
Fred Johnson

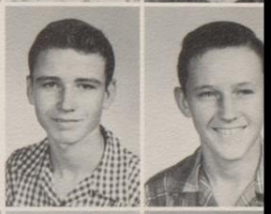

"Don't ask me"

Tommy Jones
Esther Juarez
Cheryl Kenedy

Carolyn Key
Phillip Kossa
Gloria Leal

Lou Ann LeBourveau
John Littlejohn
Kathy Lombard
Daniel Longoria
David Longoria
Lucy Longoria

Yolanda Longoria
Frank Loya
Cathy McCarty
Margie McCurdy
Linda McKinney
Mike Malone

"Sing along with Royce"

Gary Martin

Manuel Martinez

Yvonne Marlichee

Becky Mascheck
Joe Maulesby
Mildred Mayberry
Hilda Mayorga
Delia Medina

Elidia Mendez
Joe Mendosa
Clavin Merrit
Mike Michel
Jane Miller
Charles Mitchel

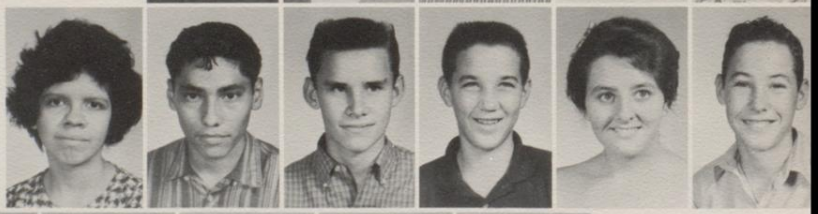

Santo Montemayor
Margaret Moreno
Rogelio Moreno
Joe Moron
Bill Morrill
Elias Moya

Mike Mullen
RoseMary Murphy
Debbie Mussett
Dana Nance
Mary Naranjo
Bobby Nauarette

Lee Newman

Leo Newman

Mary Ochoo

What's Wrong?

Elosia Ortiz
Yolanda Ortiz
Vicki Parker
Linda Pate
Bob Pate

Roy Pelham
Esther Pena
Encarnacion Perez
Gloria Perez
Janie Perez
Joe Henry Perez

Joe Perez
Minerva Perez
Sandra Phillips
Tom Poore
Travis Powell
Larry Proveaux

Billy Pucket
Mary Putnam

Janie Ramirez
Jesus Ramirez

Yolanda Ramirez
Moses Ramon

Jimmy Rangel
Tommy Reagan

Ismael Rendon
Joe Raez

"Boy! If I were just a couple of years older"

Raul Rayes
Mary Reyna
Rocky Reynolds
Theresa Reynalds

Cherry Riggle
Silvia Rios
Lupe Revas
Lisa Roberts
Douglas Roby
Joe Rodriguez

Nieves Rodriguez
Susie Rodriguez
Marilyn Rouse
Felix Roy
Andres Saenz
Aida Salazar

David Salazar
Domingo Salinas

Manuel Salinas
Lana Salmon

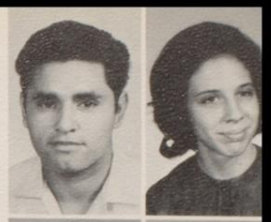

Darle Sandars
Leslie Savage

"Let's kiss and make up"

Barbara Schultz
Marla Ann Sedores

Gary Sharpe
Kay Sherman

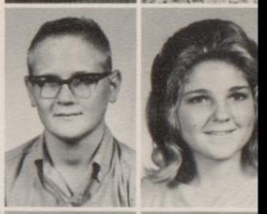

Rosemary Simon
Lana Slauter
Mike Slay
Charolotte Smith

Felix Soliz
Linda Southall
Ronald Spurlock
Donna Stanfield
Diana Sugarek
David Suniga

Mike Swinney
Chris Syrett
Linda Taft
George Tanner
Esther Tapia
Theresa Terry

Daniel Thompson
Linda Tommas
Teresa Tijerina

Sylvia Medina
Stephany Tolliver
Vicky Torre

Hector Torres
Rosalinda Torres

Ermina P. Trevinia
Gloria Trevino

Sandra Gurka
Rachel Vega

"Ah Rah, Ah Rah, is you the Law?"

Diana Velasquez
Thomas Velasquez
Christine Verentos
Raul Virrial

Jasper Walker
Angela Wardwell
Bradley Weeks
Don Worolla

John Weston
Bryan White
Sal White

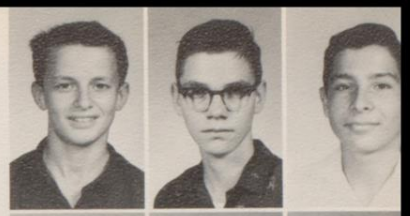

Barbara William
Joe Williams
Dena Wilson

"Don't tell me you forgot the Booze"

Gary Wilson
Margaret Woffard

Douglas Woffard
Eric Worral

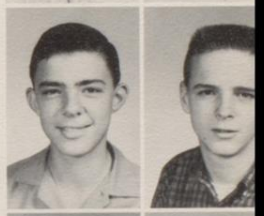

Yvonne Wright
Janice Wrinkle

Beth Wroten
Rudy Ybarra
Tony Zamora

Carmen Zapata
Manuela Zavala
Rick Zea
Blane Zimmer

"Of all the nerve"

"Just blowing off some hot air"

"Freshman Togetherness"

"What a way to spend an off period"

"These Boring Teachers"

Winter

Winter draws out what summer laid in.

A. C. JONES HIGH SCHOOL
ACTIVITIES

Christmas Assembly

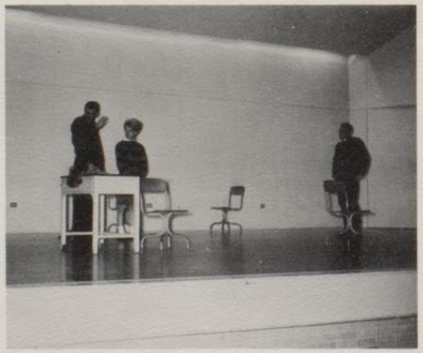

Christmas

1st Place
OVERALL

RELIGIOUS

1st Place

2nd Place

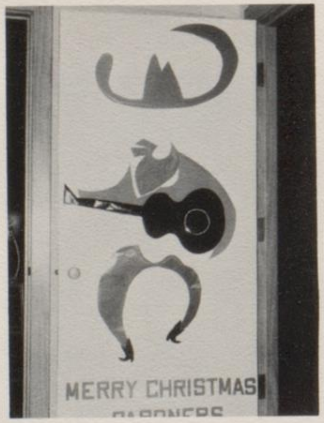

NOVELTY

1st Place

2nd Place

Doors

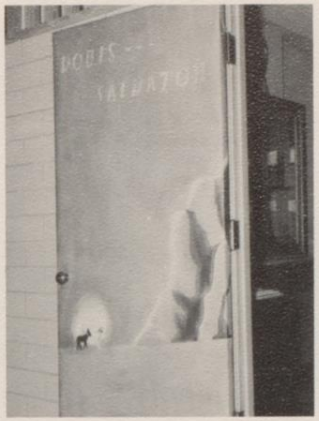

1st Place
SUBJECT RELATED

Welfare Drive

Key Club works

Loddem' up...

Help!

Hard workers???

Snaps

Our leaders!!!

Smiley.....

Food for thought???

Last game of season.

New use for Auditorium???

Public School Week

Flag raising

Band performs

Students participate

Business men visit A. C. Jones

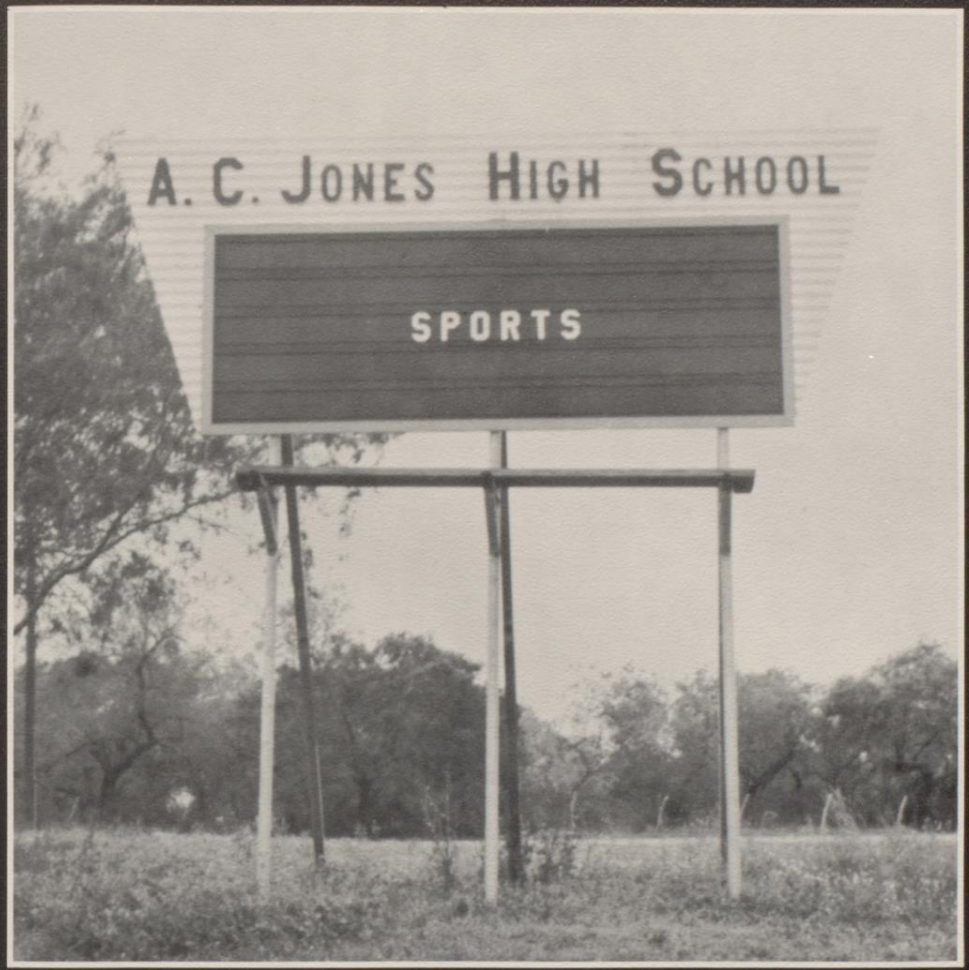
A. C. JONES HIGH SCHOOL
SPORTS

Varsity

BOTTOM ROW: Larry Nevels, Warren Blair, Erwin Massengale.
MIDDLE ROW: Richard Syrett, Ray Gutierrez, John Bevil, Jody Council, Eloy Rodriquez, Coach Don Scott.
TOP ROW: Bobby Routh, Rabb Wyatt, Ronnie McCraig, David Green, Eddie Burge.

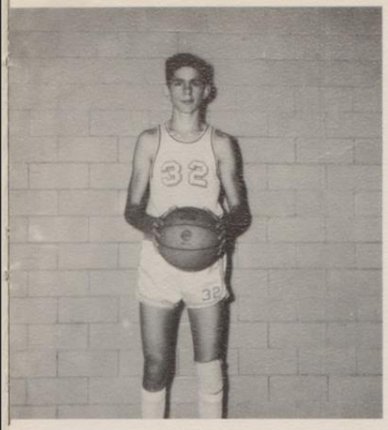

Eddie Burge, Guard

Rabb Wyatt, Forward

Two more for Ronnie

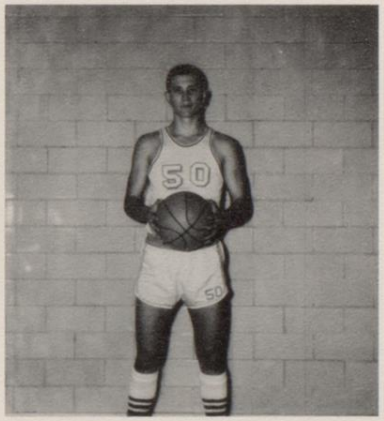

John Bevil, Guard

Bevil fouled by Seguin

No rebound?

Richard Syrett, Guard

McCraig fights for two points

Burge rebounds for Trojans

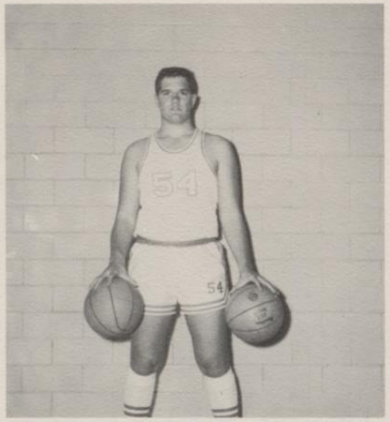

David Green, Forward

Jody Council, Guard

Beeville scores against Seguin

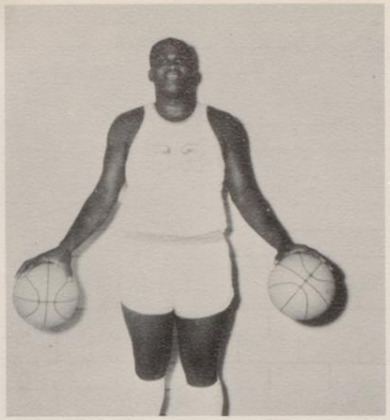

Ronnie McCraig, Forward

Eloy Rodriguez, Guard

Eddie Burge shoots against Cherokees

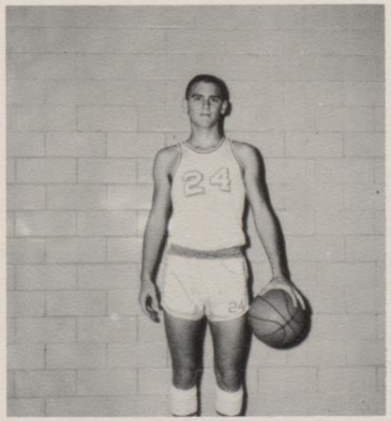

Bobby Routh, Forward

Ray Gutierrez, Guard

Sweetheart
Cherry Morrill

Basketball Princesses; Queen; and tri-captains. Left to Right: Charly Ann Duke; Mary Jean Diebel; Cherry Morrill; Rabb Wyatt; John Bevil; Jody Council.

Council tries jump shot.....

Rabb Wyatt adds two more points against helpless Cuero!!!

"B" TEAM

TOP ROW: Left to Right: Donald Dickenson; James Lewis; Jerry Morse; Larry Mills; Lynn Merritt.

MIDDLE ROW: Ray Rincon; James Gill; Bobby Stuart; Travis Jones; Butch White; Coach Don Scott.

BOTTOM ROW: Larry Nevels, statistician; Warren Blair & Erwin Massengale; managers.

"B" Team in Action

Freshman Team

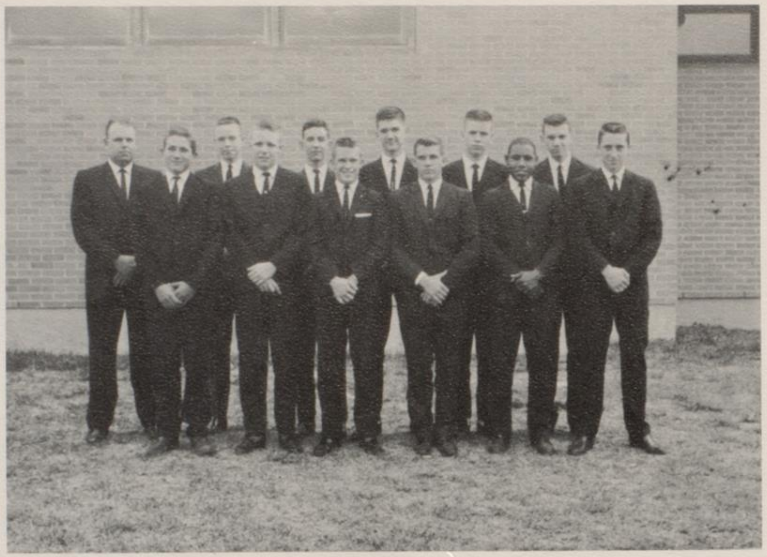

FRONT ROW Left to Right: Jack Fenner, mgr.; Roy Pelham, Royce Gregory, Donovan Brashear, Calvin Hinderman, Billy Cooper.
BACK ROW: Coach Max Moore, Mike Slay, Gary Wilson, Jimmy Baird, Bill Garvey, Tommy Jones.

Gary Wilson pops in two for freshmen

Hinderman jumps for Freshmen

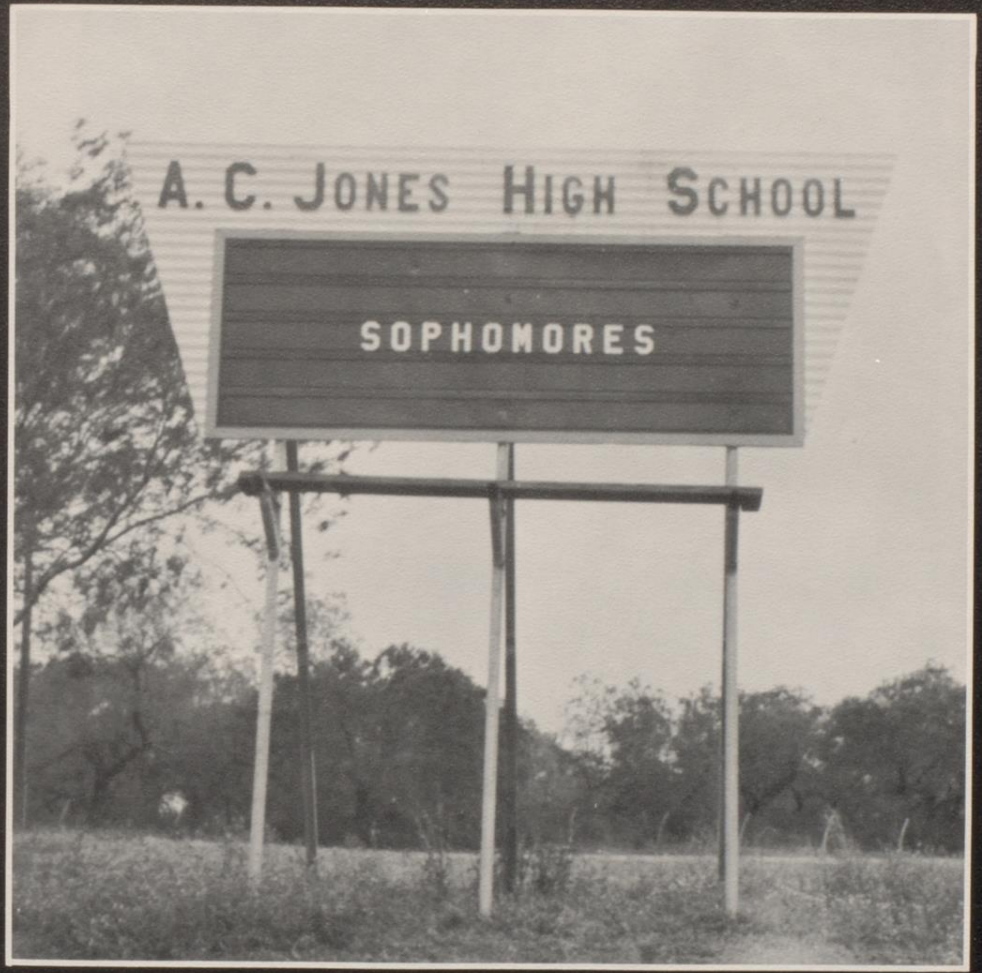
A. C. JONES HIGH SCHOOL
SOPHOMORES

CARRIE JO BLAKELY

Sophomore Favorites

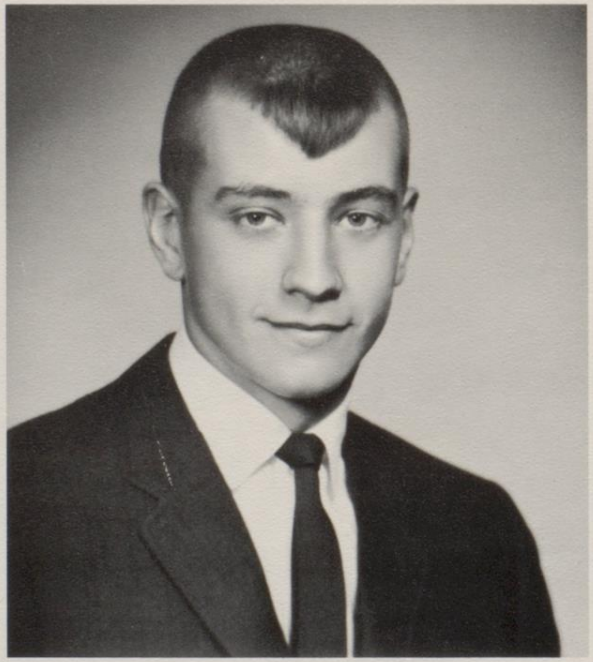

DICKIE MULKEY

Sophomore Class Officers

President . . . . . Richard Mulkey
Vice President . . . . . Mark Jackson
Secretary . . . . . Sarah Chesnutt
Treasurer . . . . . Carrie Jo Blackely
Reporter . . . . . Johnny Green

Motto: "Not for ourselves, but for all"
Colors: Blue and Silver
Flower: White Rose
Song: "I Believe"

Michael Adams
Johnny Airheart
Juan Almaraz
Moses Alaniz

Alicia Aloman
Irma Alvear
David Allen

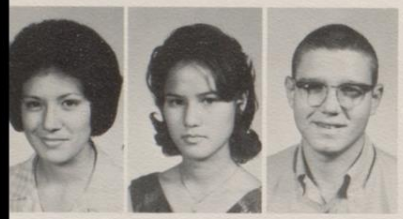

Viola Alvardo
Linda Arthur
Buster Awalt

James Barrera
Nancy Beasley

John Billard
Carrie Blakely

Will it burn?!

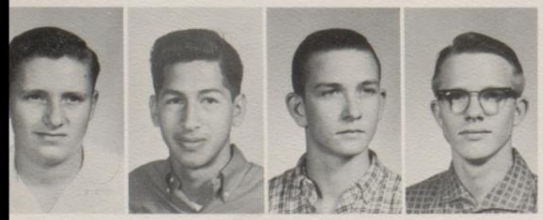

Scotty Bledsoe
Ernest Borjas
Dewayne Bowman
Ronnie Box

Sharon Boyd
Una Vay Bradford
Colton Brinkoeter
Minerva Bridges

Lucy ... Lucy!

Cathy Brown
Linda Brown
GenAnn Brundrett

Claude Brysch
Eddie Burge
Pat Burns

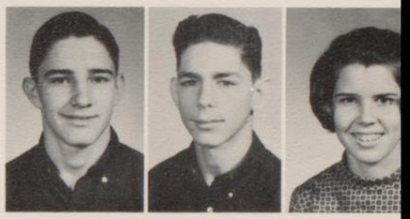

Charles Calaway
Gloria Callis

Eulalia Camacho
Mary Camacho

Juan Camacho
Ernest Cantu
Jeanne Cawvey
Bland Chamberlain

Dennis Chandler
Sarah Chesnutt
Paulette Coffey

Betty Connor
Maria Cortez
Steve Cranney

Frank Cuevas
Guy Davis
Carlos Delgado

The Th

No !!!?

Noel DeBouver
Dennis Dement
Linda Deloach

Carol Denkeller
Barbara Denning
Jesse DeRusse

Rachael DeRusse
Donald Dickinson
Mary Domingeuez

ree Stooges

Betty Dorsey
Patty Due
Ronnie Dunn

Vick Edwards
Ray Elliott
James Engelking

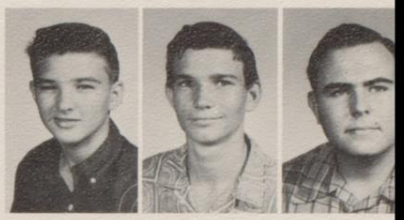

Gregio Farrias
John Fernandez
Elaine Fox

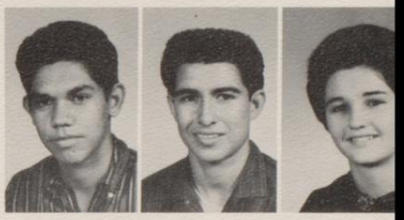

Mary Gomez
Alma Garcia
Celso Garcia

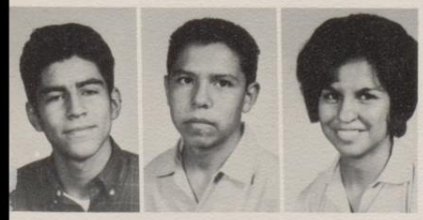

Eloy Garcia
Encarnacioa Garcia
Ernestine Garcia

Dora Garcia
Mary Garcia
Melieio Garcia

Tony Garcia
Alicia Garza
Dora Garza
Jesse Garza

Jean Gathright
Edward Gaudette
Bobbin Gayle

Carolyn Gearing
Betty Gilliam
Christine Glick

Joe Goad
Gregorio Gonzales

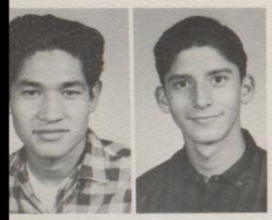

Ignicio Gonzales
John Gonzales

Just a few inches more!

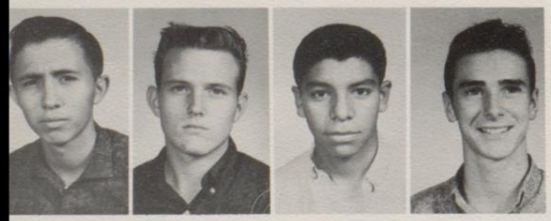

Johnny Gonzales
Ronnie Gratehouse
Manuel Gonzales
Johnny Green

George Gurrero
Linda Gurrero
Frank Gunderman
Joyce Hall

Diane Hamilton
Rosalinda Hancock
Deura Hansen

Sad Sack

David Hare
Loyd Hare
Richard Hare

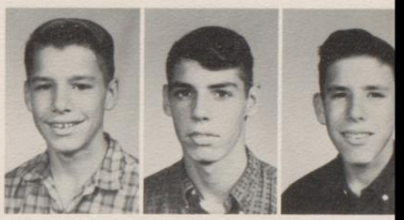

Linda Harrell
Kathy Harrington

Brenda Hayes
Cheri Heiser

Lucy Helvenston
Richard Hermojosa
Don Holton
Ray Holubec

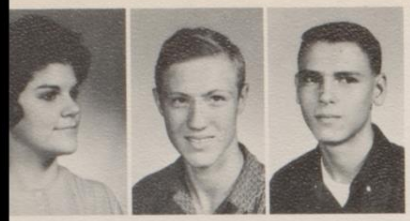

Deevea Hoherd
John Hudman
Charles Hunter

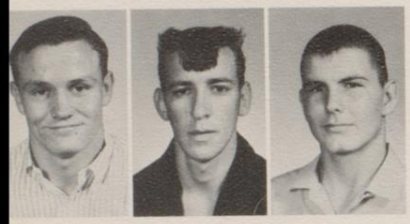

John Hunter
Mike Ivey
Mark Jackson

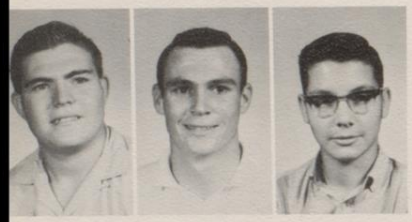

Ricky Jones
Travis Jones
Ronnie Karm

Working???

Bobbie Kirkpatric
Pat Kelley
John Kitchens

Dora Kopplin
Karen Kubala
Jessie Lawson

Angela Lazarine
Richard Leeton
James Lewis

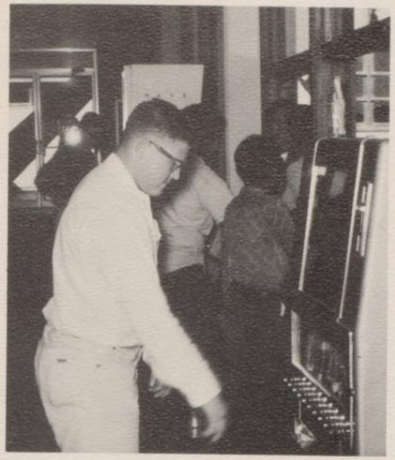

Snack Time

Mary Little
Marie Lopez
Mary Lopez

Richard Lopez
Marie Love
Senaida Maldonado

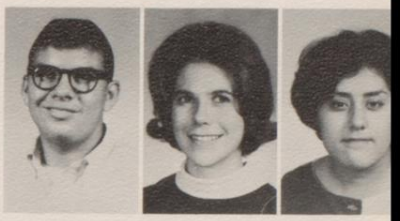

Angie Martinez
Minevra Martinez
Mary McGrew

Jim McKinley
Margarita Maldonado
Mickie Mascheck

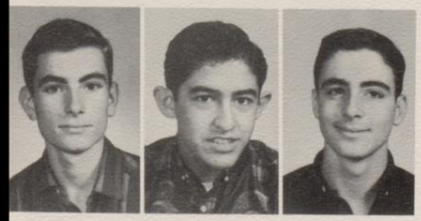

John Maxwell
Victor Medina
Barry Medlock

Cheri Merrett
Len Merrett
Steve Miller

Carol Mills
Jerry Mills
Marilyn Mills
Sheri Mitchell

Angie Montez
Santiago Montez
Lillie Moreno

Jimmy Moreno
Shirley Morrow
Jerry Morse

Richard Mulkey
Pablo Munoz

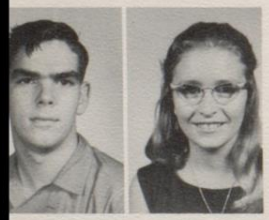

John Neal
Patsy New

I can't believe it!

Mike Newberry
David Parker
Jo Landa Pardo
Tom Partlow

Barbara Patren
Juan Peralito
Lydia Perez
Porfirio Perez

Ruben Perez
Lynn Pieper
Ronald Pivonke

Larry Polozeck
Sandra Power
Elva Ramirez

Who Me?

Susan Range
Will Reagan

Bobby Reagan
Barbara Reed

Paul Reeves
Gloria Rendon
Eddie Rider
Marilyn Roberts

Anna Rodriquez
Mary Rodriquez
Alvino Rodriquez

Steve Rogers
Yolanda Rojas
Roger Royal

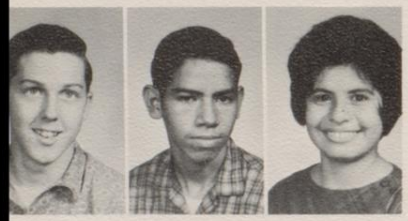

Walter Russell
Jose Salazar
Slyvia Salazar

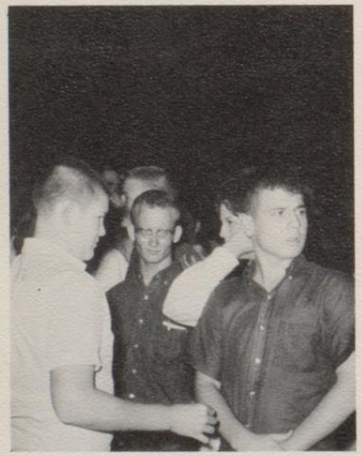

Poof

Sandy Salmon
David Sanchez
Dana Savage

Pat Schanen
Carla Shilling
Steve Schiewetz

Roger Sherman
Jackie Sykes
Barbara Smejkal

Hum!!

Mary Soliz
Jane Spellmann
Carol Spangenberg

Janet Sparks
Rosemary Spikes
Bobby Stuart

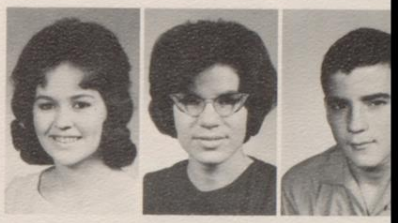

Sharon Sugarek
Tom Swinnea
Richard Syrett

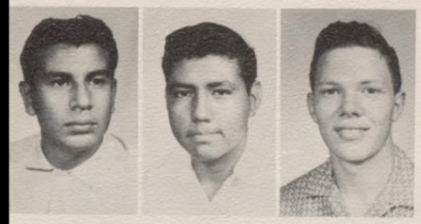

Porfiro Topia
Juan Topia
James Taylor

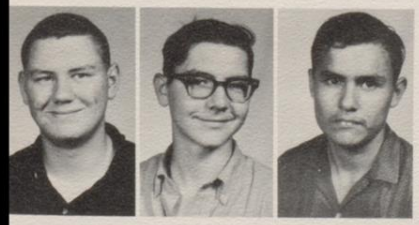

Daniel Thompson
Reynolds Todd
Diana Torres

Velma Torres
Erasmo Trevino
Herlinda Trevino

Mary Sue Trevino

Lee Trlica

Patty Tullos
Janie Turner

Jean Turner
Sue Turner

Joe Valdez
Raul Valdez

Robert Vela
Jackie Vickery

Lucilla Villanueva

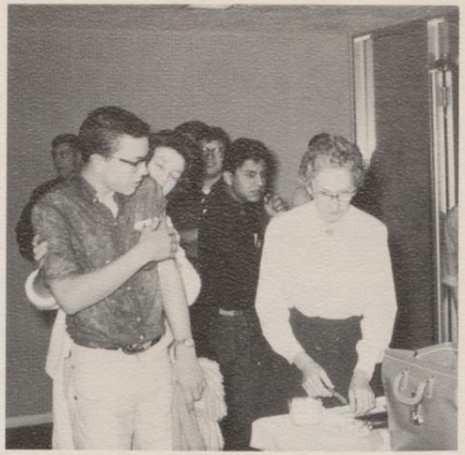

I'll save you!

Can I look now?

World History???

1...2...3.....

Rosalinda Villarreal

Jimmy Walter

Pam Warner
Julie Washburn

Kenneth Wattigny
Sharon White

Butch White
James Williams

Wayne Wolf
Marshall Woolard

John Zimmer
Geraldine Zea

One plus one is three

Caught!

It's here somewhere

Who me?

Let's see?

Who turned on the lights?

It's not in there.

And then...

Peace???

Up in the sky!

Steady

Two?

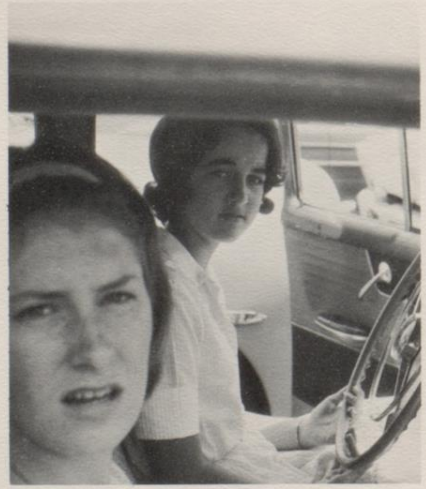

With no hands?

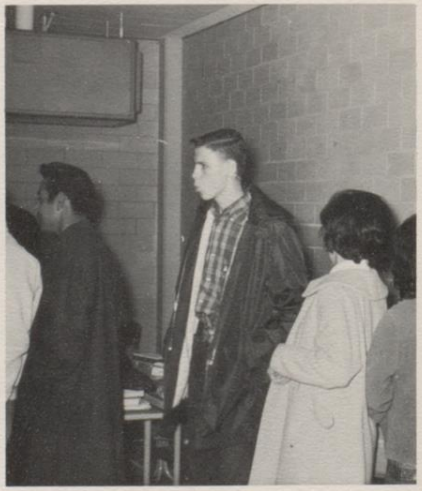

I didn't do it

A. C. JONES HIGH SCHOOL
JUNIORS

SUSAN BUNKER

Junior Favorites

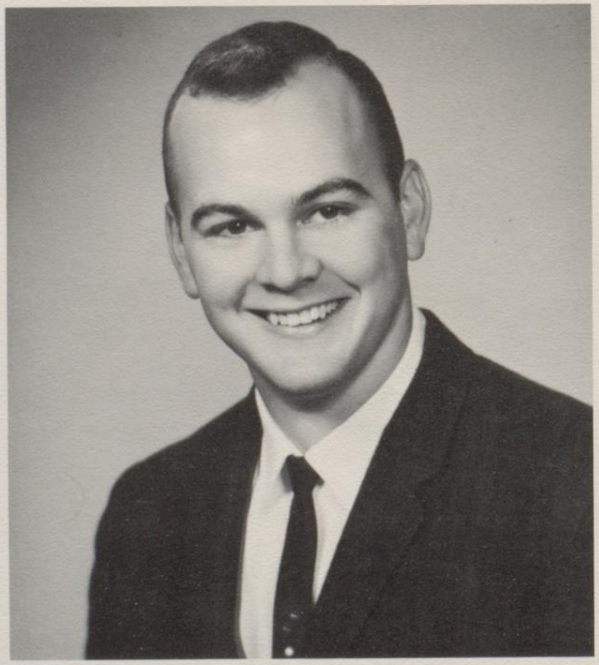

KYLE MANSKER

Junior Class Officers

President . . . . . Kyle Mansker
Vice President . . . . . Dick Workman
Secretary . . . . . Stephany Reagan
Treasurer . . . . . Susan Bunker
Reporter . . . . . Harriet Kinkler

Motto: "Not merely to exist, but to amount to something in life."
Colors: Green and Gold
Flower: Yellow Rose
Song: "He"

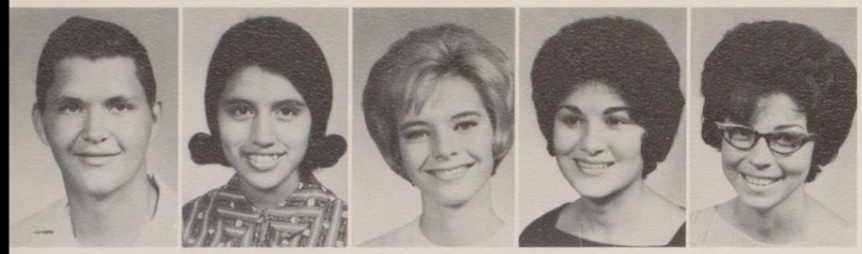

Kenneth Abbott
Lillie Adamez
Melissa Adkins
Bruni Alaniz
Josie Alanis

Juniors await results of District band try-outs.

Betty Jo Allen
Paz Andrade
Gloria Arredondo
Sandra Athey
Juan Baggio

If you do, I'll stab you with my fork!

Reuben Baggio
Carla Baier
John Baker
Herminia Benavidez
Frances Benedict

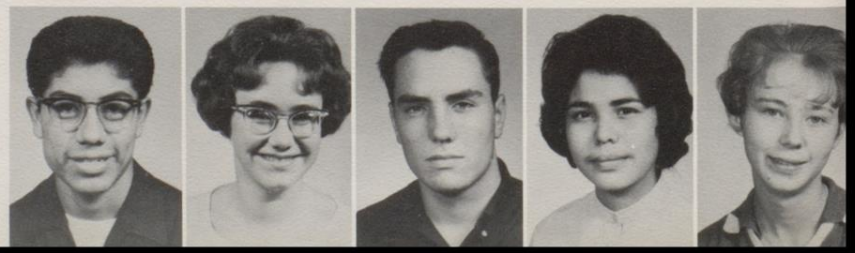

Betty Bertram
Charles Besancon
Susan Blackmon
Darrell Boethel
Don Bonifay

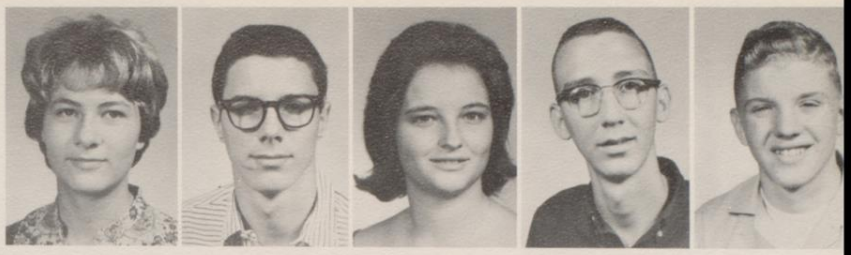

I'd say it needs just a pinch of salt.

Ronnie Borchers
Rosie Borrego
Mike Bowie
Gerald Brame
Marie Brionez

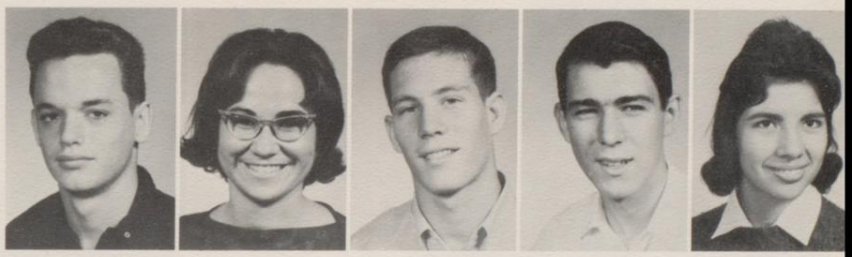

Ferrante and
Teicher

Oh! Hi there
Mr. Hatcher.

Edward Brown
Terry Brown
Susan Bunker
Cathy Carpenter
Richey Carpenter

Grace Chamberlain
Osabel Chavez

Charles Chesnutt
Ernestina Chapa

Lynn Clum
Beatrice Contreras

Who says we were stuffing the ballot box??

The "B" squad

Grant Cope
Lee Craney

Barbara Cornett
Darlene Davis

Hortence Davis
Melodye Davis

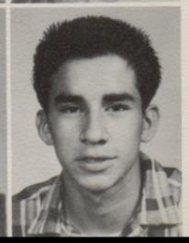

Wally de la Garza
Donaciano de Leon

So I said to Jimmy.....

Eloy Delgado
Mary Jane Delgado

Peggy Denwood
Mary Jean Diebel

Charlye Duke
Joe David Dunn

Drenda Edwards
Jimmy Eeds

Raymond Elizalde
Shirley Ennis

Estephinita Espinosa
Fonda Erwin

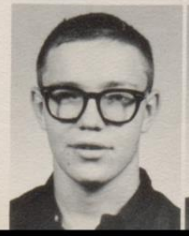

Dan Fairly
Robert Fish

Hey, watch it! Here comes Mr. Bernshausen

Chester Fehlis

Gloria Gamez

Alvino Garcia

Inocencia Garcia

Dora Garcia

Martha Garcia

Mary Garcia

Jimmy Gardner

Shall we let her in free??

So this is our class sponsor??

Abel Garza

Irene Garza

Yolando Garza

Jerry Gathright

James Gill

Carol Glick

Gennethel Godley

Tony Goe

The band supports the Trojans

Rey Gomez

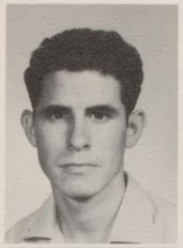

Josie Gonzales

Lupe Gonzales

Mary Lou Gonzales

Sylvia Gonzales

Janis Goynes

David Green

Carole Grohn

Elsa Guerrero

Lupe Guerrero

Juniors hear of Kennedy's assassination while decorating for car caravan.

Ray Gutierrez
Betty Hamilton
Chris Hamilton
Pat Hanson
Fred Harper

Gay Hearne
Mary Hernandez

Twirlers perform with fire batons at half time ceremonies.

Juniors did their part toward building Trojan spirit

Sarah Hickman
Darla Higgins

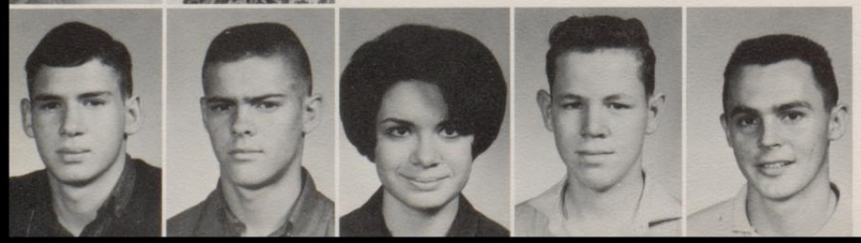

Steve Hoffner
Brice Humphery
Betty Lou Hurst
Arthur Jackson
Larry Jones

Kay Keesee
Carol Kensinger
Robert Kilgore
Harriet Kinkler
Bennie Kitchens

Forget the play, just give me another drink

Diane Knutson
Paul Kolasci

I'll bet you won't tell that joke in class.

Gezundheidt!

Larry Lain
Roland Lehmberg

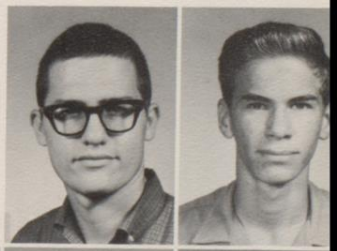

Janet Littlejohn
Nancy Lombard
Richard Longoria
Van Love
LouNell McMurrey

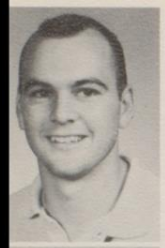

Kyle Mansker

Ruth Mayorga

Larry Mills

Marilyn Mills

Georgie Martinez

Ha! You Missed!

Sammie Mitchell

Linda Mae Martinez

Ramon Moreno

Erwin Massengale

Looks interesting. I wish I could read.

Tony Moreno

Mack Massengale

Cherry Morrill

Bob Massey

Linda Myers

Mary Munoz

Juanita Munoz

Abel Navarez

Benny Ortiz

Paige Pariseau

Dona Page

Sara Jane Neal

District band try-outs

Billy Joe Payne

Darlene Newman

Rosie Pena

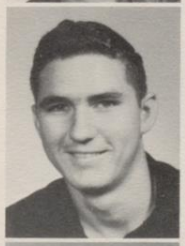

Kenneth Newman

Poor Shoeless Paige

Felisa Perez

Dianna Noll

Sandra Pringle

Jo Ann Odenwelder

John Pitman

Chris Ramirez

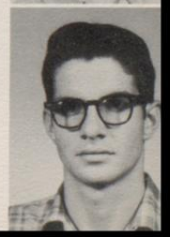

Bobby. Puckett

Mary Jane Ramirez

Ray Ramirez

Linda Range

Marie Elena Rangel

And then she hit me over the head with her purse.

I wish we could play!

I don't have anything behind my back!

I thought you said it was going to be an elephant joke.

Stephany Reagan

Barbara Reynolds

Bernice Richter

Mylinda Ridgeway

Janice Riggle

Ray Rincon

I wonder what will happen if I flip this switch

So that's what happened to my fence!

Adelfa Rodriguez

Danny Rojas

Nina Rossi

Carolyn Rothlisberger

Behind the scene

Pat Rouse

James Roy

Lana Royal

Nora
Sailor

Manuel Salazar

Andy Salinas

Mary Frances
Salinas

Domingo Sanchez

Barbara Sandlin

Dale
Schott

Leonard
Sostre

Donna Shook

Kathy Simms

David Sparkman

Ann Stuart

Avis Sugarek

Martin Teague

Diane Tijerina

Juniors and Seniors work together

Dale Tindol

Travis Tindol

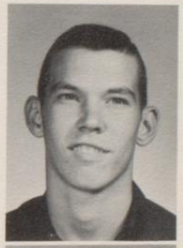

Baltazar Trevino

Symbol of Trojan spirit burns high at bonfire

Peggy Turner

John Turner

Eloise Valdez

Maria Valdez

Eugene Vander Stucken

Rose Mary Vega

Maria Villanueva

Rose Anne Wagner

Jim Bob White

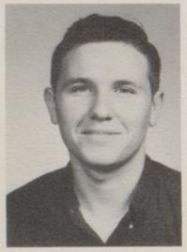

Raleigh Williams

Charley Wilson

Alice Windberg

Verna Windberg

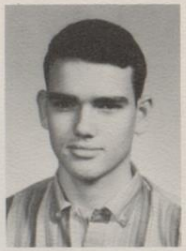

Dick Workman

Maria Zamora

Elia Zuniga

And the band played on...

Trojan staffers hard at work

Hey, where's the team??

Our cheerleaders???

And I says to him....

All we need is some bicycles.

Jump high - Nina!!

Tall, dark, and...oh, well, that's 2 out of 3!

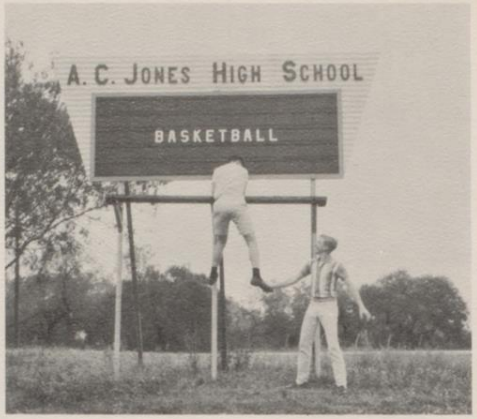

Tarzan and accomplice

Spastic at large!

Yes, Mr. Smith, I am working!

She likes me!!

But I'm going this way.

Spring

There is no time like spring,
When life's alive in everything.

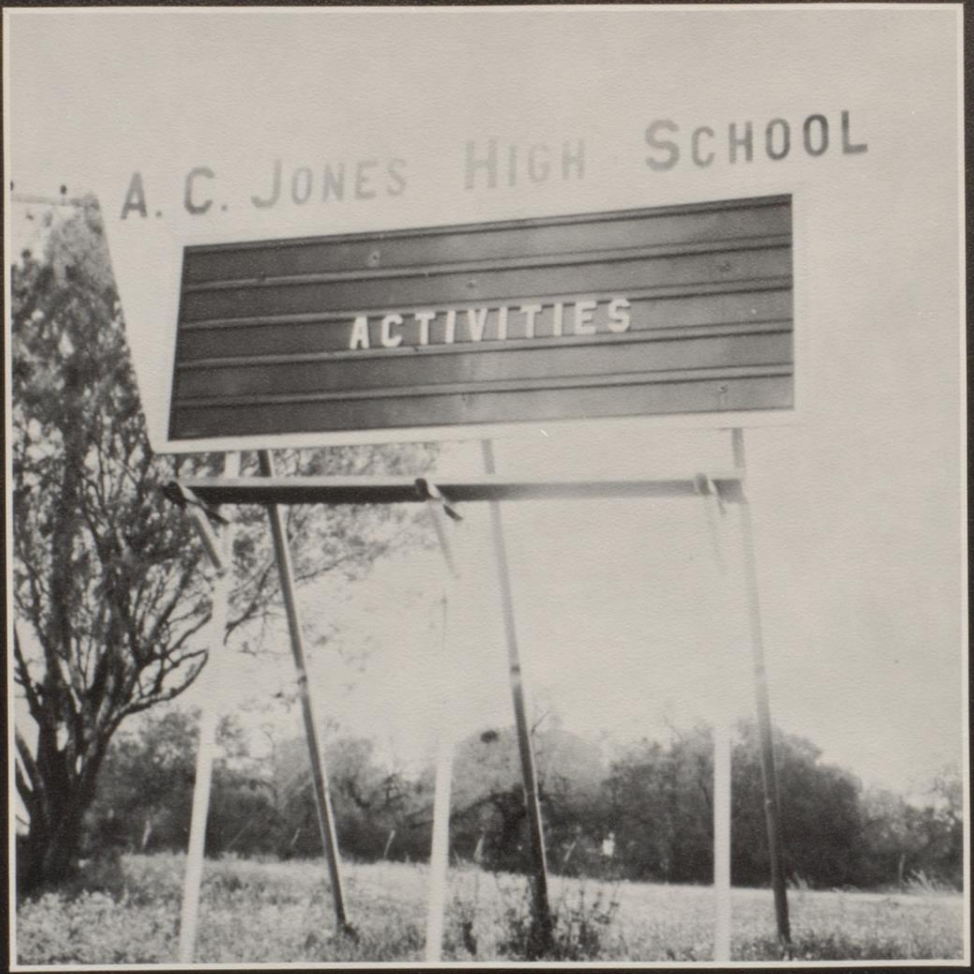
A. C. JONES HIGH SCHOOL
ACTIVITIES

Club Banquets

"S" Club

Football banquet

Latin Club banquet

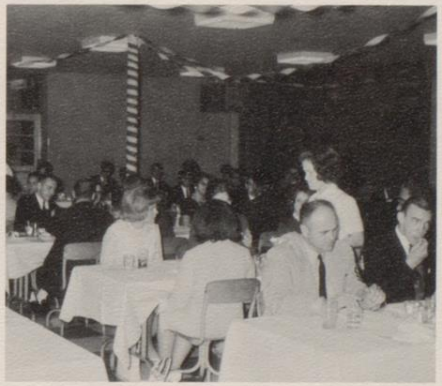

D.E. Club banquet

VIC banquet

Band banquet

Foreign Exchange Student

Sidda and Nancy with visiting AFS students

Homecoming Princess Sidda has help of Junior Princess Susan Bunker in pinning on mum.

V-P Bobby Lothringer gives Sidda her Christmas present

"S" Club initiation night

Hard working Trojan staffer?

Dog ears for Sadie Hawkins Day

Sidda receives standing ovation at the last assembly. She has just received a western outfit as a going away present from J.H.S.

Sidda Gunnarsdottir

Sidda checks out of J.H.S.

Sisters.....

Time out for a coke

Sidda's farewell speech.

Dear Students and Faculty:

This year in Texas has been the most wonderful time of my life. Though I am looking forward to returning to Iceland and seeing my family and friends, it is so hard to believe that this year in JHS is almost over and I will have to leave my home here in Beeville.

Going to school with you has given me a great experience, and your friendliness, hospitality and even sharing a smile with you in the school's halls will help me to bring home warm memories. I feel like I am a part of you, and Texas will always have a big part of my heart.

I want to thank the faculty with my deepest sincerity for helping me with my language problem and everything they have done for me the whole year through.

I wish all of you and JHS a wonderful future of happiness and the best of everything always.

Hraunteig 7
Reykjavik, Iceland

Sidda Gunnarsdottir
1964 Exchange Student

Sidda receives her diploma, graduation night

Science

1st place Senior Division-Beeville
District-1st Chemistry
Paulette Bauer

1st place Junior Biological-Beeville
District-1st Biological
Shirley Fraser

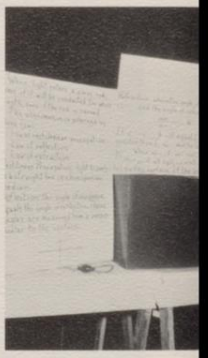

3rd
Senior
Dick

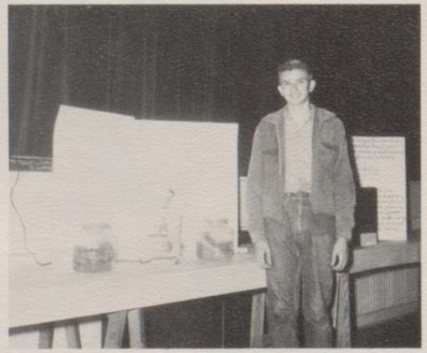

Honorable Mention
Senior Division
Biological Physical Science-Beeville
District-2nd Medical
Marshall Woolard

Honorable Mention
Junior Physical Science
Eric Worrall

Fair

2nd place Senior Division-Beeville
District-1st Physics
Dick Hancock

place
Division
Workman

2nd place Junior Biological-Beeville
District-1st Biological
Charyl Kennedy

Honorable Mention
Junior Biological
Rudy Garcia

Honorable Mention
Junior Biological
Lara Cox

And they said it couldn't be done

We knew we'd get him

Why won't you marry me?

You'll be sorry...

Just wait till next time!

What's next?

Today, we don't chase girls

Go get him, Willy!

Marryin' Sam performs

Shotgun wedding

Here's my dime

Never get your man that way

FFA

Grand Champion 1963

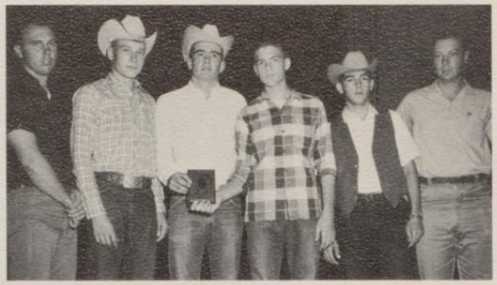

1st Chapter Farmer Grass Judging Team

Tri County District Soil & Grass Judging Teams

Brahman Crossbred Steers

Tommy Taylor-Grand Champion Hog
Gary Martin-Reserve Showmanship

Ernest Boemer-Flax

David Wolfe
1st pl.-Fat Calf

Wayne Wolfe
3rd pl.-Fat Calf

Alvino Garcia
1st pl.-Fat Calf

Tommy Taylor
1st pl.-Market Hog

Ronnie Borchers
1st pl.-Brahman cross steer

3rd pl.-Greenhand Soil Judg.
Lano Cox, Bobbin Gayle, Dayton Elliot

Danny Ayala
1st pl.-Fat Lamb

Don Thompson
1st pl.-Pen of 3 Lambs

2nd pl. Greenhand Grass Judg.
Jack Cowell, Richard Baldillez,
Tommy Reagan, Gary Martin

Gary Martin
Reserve Showmanship Award

1st pl. Chap. Farmer Judg.
Chester Fehlis, Jimmy Sanders,
Bobby Reagan, Wally De La Garza

Eileen Martin-Sweepstake
Trophy Winner-Highest Points

Winners

Harriet Kinkler
1st place-Tailored
Spring Garment

Annette Younts
2nd place-Tailored
Spring Garment

Georgia Couser
3rd place-Tailored
Spring Garment

Nancy Newsom
1st place-Best Dress
2nd-3rd year girl

Ina Ray De Russe
2nd place-Best Dress
2nd-3rd year girl

Kathy Dolan
3rd place-Party Dress
2nd-3rd year girl

Contest

Delores Garcia
1st place-School Dress
1st year student

Sandra Athey
2nd place-School Dress
1st year student

Kathy Lombard
1st Sponge Cake

Linda Southall
1st place-Skirt & Blouse
1st year student

Jackie Dunn
3rd place-Skirt & Blouse
1st year student

Betty Hamilton
3rd place
Plain Yeast Rolls

Carol Glick
2nd place
Layer Cake

Bobby Routh
3rd place
Quick Loaf Bread

Deborah Mussett
1st place
Layer Cake

Natural pose

That was a good one!

Leave me alone

Just one minute

Naughty

This cafeteria food...

The GANG

Where's that office girl?

You rang?

Contemplation

Let's get organized

Has anybody seen my stick-horse?

A teacher's work is never done

Sittin' down on the job

Roostin'

Full house

Band practices

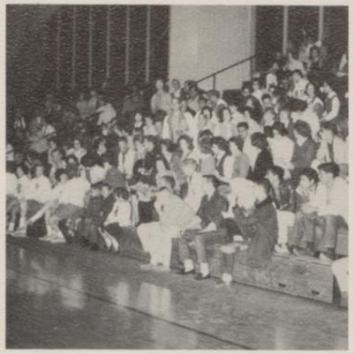

Trojan spirit

Jan...Love that scrub

Shot Day

Ag???

Angels ascend

Hear ye, Hear ye

Next, we'll...

Is this right

I guess we showed them!

Study hard!

What's going on?

Studious seniors

Newspaper Staff

Annual Staff

Hard Working Annual Staffers??

Annual Staff booze party???

Laziest staffers

Our bright-eyed sponsor

Programs For Sale

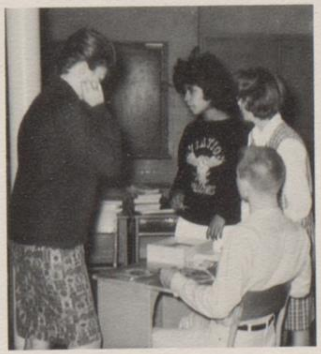

I don't know either...

Thespian Play

Sabrina

Fair

Unguarded Moments

Intelligent Seniors?

No, Jodi, you don't fit!

Make up your mind, Nina

All dressed up for the dance

Our choice for Most Beautiful

VOTE DIEBEL
DIEBEL

NINA's Here
BLAST AHEAD IN '65
KINKLER DIEBEL FOR VEEP

Assembly

NINA's
BLAST AHEAD IN '85
KINKLER DIEBEL FOR VEEP

NINA's
BLAST AHEAD IN '85
KINKLER DIEBEL FOR VEEP

NINA's
BLAST AHEAD IN '85
KINKLER DIEBEL FOR VEEP

NINA's
BLAST AHEAD IN '85
KINKLER DIEBEL FOR VEEP

NINA's
BLAST AHEAD IN '85
KINKLER DIEBEL FOR VEEP

Cheerleader Tryouts

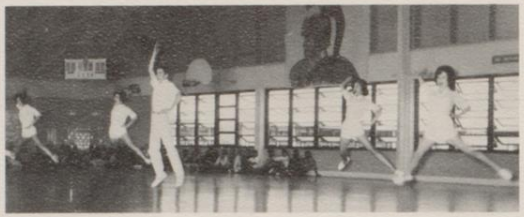

Hey

Hey Gang

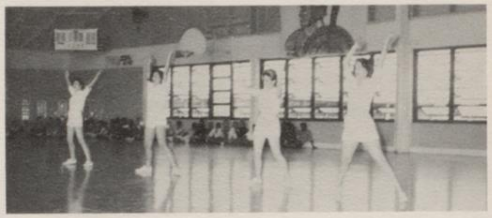

Beat

On you mark

The crowd

The old and new

A. C. JONES HIGH SCHOOL
SPORTS

District and Bi-District Champs

FRONT ROW, Left to Right: Chano DeLeon, Bobby Routh, Rudy Blakely, Butch White, Jimmy Eeds, and Eloy Rodriguez.
MIDDLE ROW, Left to Right: Rabb Wyatt, Mike Elder, John Bevil, Donald Dickinson, Roy Pelham, and Travis Jones.
BACK ROW, Left to Right: Coach Rogers, Bobby Lothringer, Jody Council, Eddie Burge, Wylie McMahon, Victor Medina, Calvin Hinderman, Ramiro Casarez and Coach Ullmann.

		1ST	2ND	3RD
BI-DISTRICT	Beeville	3	0	2
	Austin Johnston	1	3	0
REGIONAL	Beeville	0	0	
	South San Antonio	9	8	

Rabb Wyatt, Ramiro Casarez, and Rudy Blakely demonstrate the power that led Trojans to a winning and successful season.

Eloy Rodriguez shows his bunting ability

Jimmy Eeds waits for right pitch

Eddie Burge connecting for a base hit.

Rounding third, heading home

Eeds, Wyatt, and Bevil make All-District, unanimously

Coach Ullmann gives "go" sign to runner rounding third base.

Jody Council crosses plate against Seguin

John Bevil at bat!

Travis Jones looks for ball as he reaches third

Kirk Wilson
Beeville's District Representative in Tennis

FRONT ROW, Left to Right: Bobby Stuart, Lynn Merritt, Larry Mills, Joe Salazar, Goyo Gonzales, Joe Tanguma, Kalvin Henderman, Travis Jones, Ben Kitchens, John Bevil.
SECOND ROW, Left to Right: Donald Whirla, Mike Elder, Joe A. Longoria, Joe Moron, Roy Pelam, Don Dickinson, Bryce Humphrey, Wally McMahon, Jody Council, Larry Nevels.
THIRD ROW, Left to Right: Coach Smith, Donavan Brejerre, Frank Loya, Mike Slay, Billie Cooper, James Roy, Jerry Morris, Bill Morrell, Jimmy Baird, Ronnie McCraig, David Green, Kyle Manskei, Robert Fish, Roland Alaniz, Dale Tindell, Bobby Lothringer, Coach Dave Green.

Roy breaking pole vault record 11 ft. 6 1/2 in.

McMahon breaks pole vault record 11 ft. 6 1/2 in.

Joe Lopez 880 yd. dash Time 2:02.7

Calvin Henderman 440 yd. dash Time 51:09

David Green Discus

Kyle Mansker Shot Put 53 ft. 3 in.

Ronnie McCraig 47 ft. 1 in.

Benny Kitchens 220 yds.

Henderman in Sprint Relay

Roy and Lopez in two-mile relay

Lenn Merrit

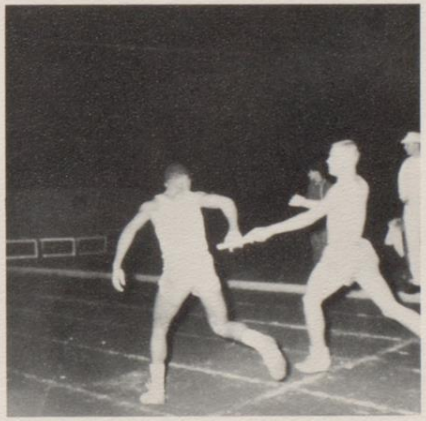

Humphrey & Hinderman

Volleyball Team

BACK ROW: Yvonne Curbo-Coach; Angie Montez, Doris Fitzgerald, Patti Parry, Susan Bunker, Jodi Bunker-Captain; Cherry Morrill, Diana Tijirina, Linda Southall, Carolyn Blevins-Trainer.
FRONT ROW: Mary Ellen Humphrey-Score-keeper; Elsa Guerrero, Jo Landa Pardo, Nina Hancock, Susan Blackmon, Bernice Richter, Karyl Holcomb, Dora Kopplin, Nina Rossi-Score-keeper.

Afternoon practice .....

Spiker Susan????????????

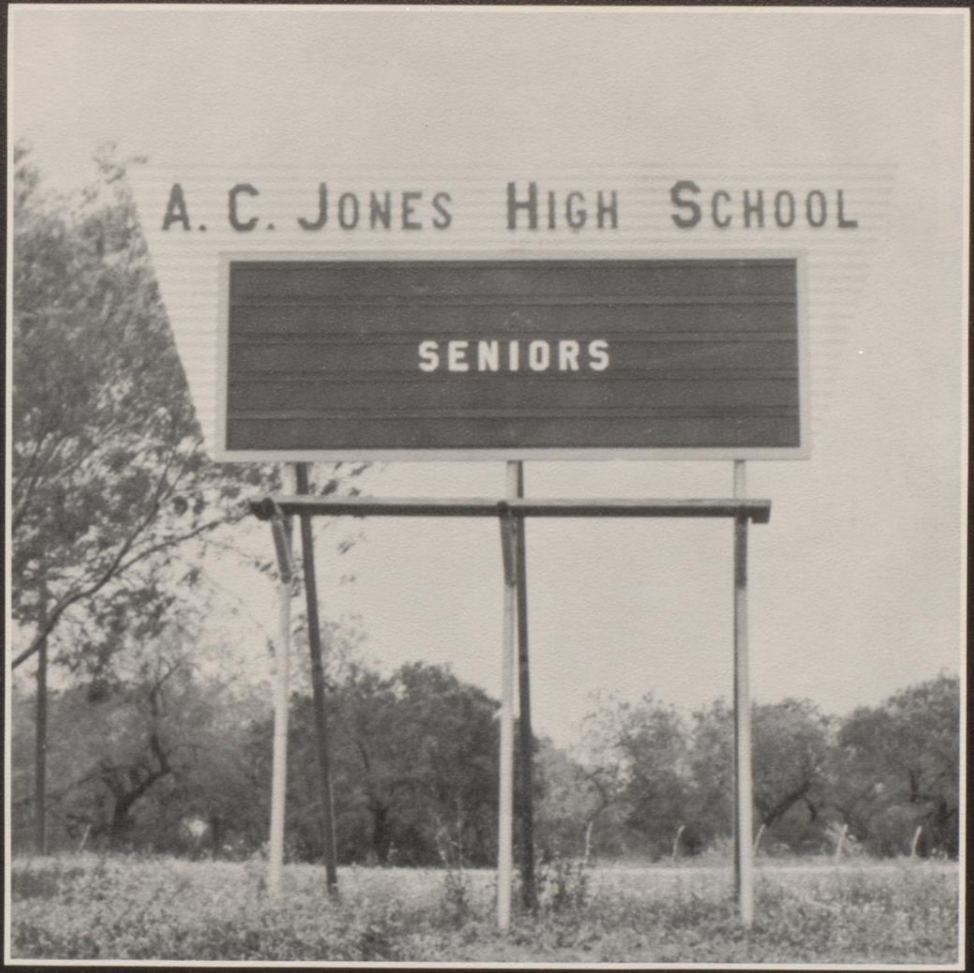
A. C. JONES HIGH SCHOOL
SENIORS

LYNDA BROADWAY

Senior Favorites

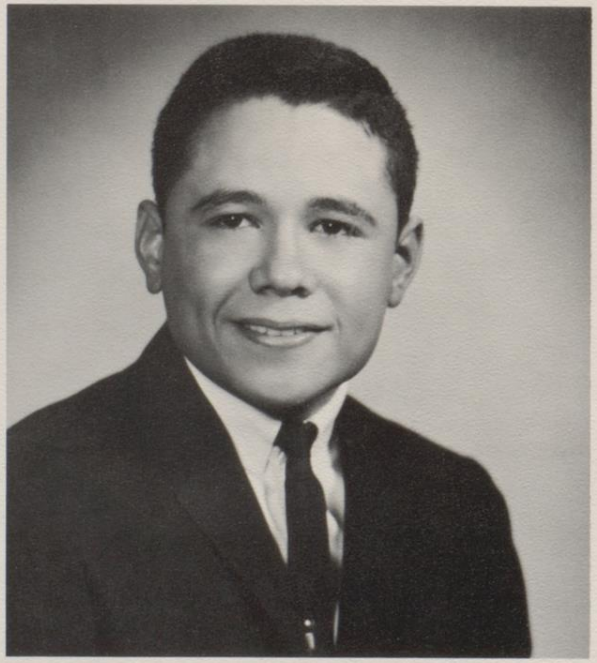

RUDY BLAKELY

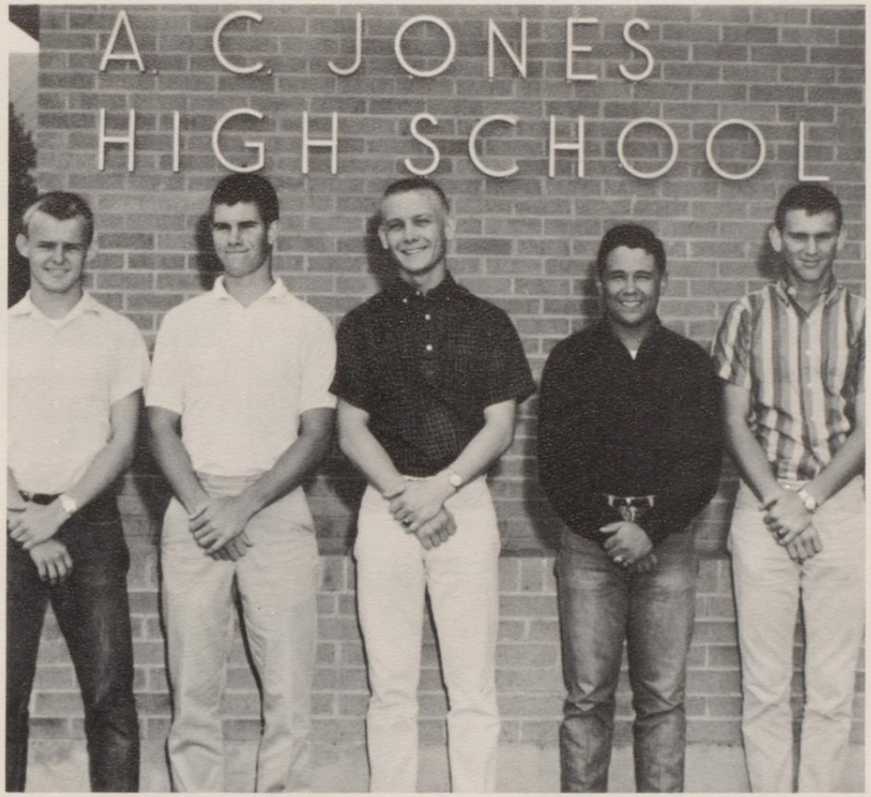

Senior Class Officers

President . . . . . Corky Trlica
Vice-President . . . . . Johnny Spikes
Secretary . . . . . Rudy Blakely
Treasurer . . . . . Bobby Routh
Reporter . . . . . Larry Nevels

Motto . . . . "He who looks ahead never falls behind"
Color . . . . Violet and Silver
Song . . . . "You'll Never Walk Alone"
Flower . . . . Mum

Lorenza Almaraz

Jimmy Amen

Robbie Aman

Rudy Arrendondo

Paulette Baker

Richard Baltazar

Marilyn Batchelor

W. C. Bates

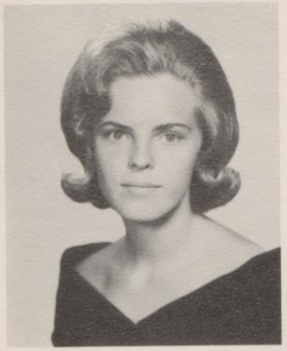

Paulette Bauer

Mary Ann Bell

Adela Benivedez

Suellen Bennett

John Bevil

Rudy Blakely

Carolyn Blevins

Ernest Boemer

David Bowes

Georgia Bowes

Carol Boyd

Nona Brinkoeter

Lynda Broadway

Mary Buenvastro

Jo Ann Bunker

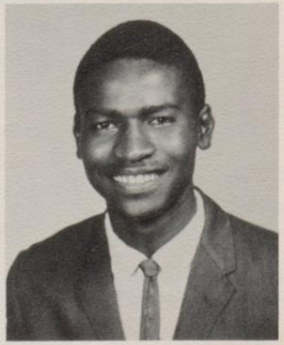

Edward Canada

Polito Cantu

Delia Casarez

Ramiro Casarez

Darlene Colvin

Barbara Connor

Jody Council

Georgia Couser

Kay Cude

Terri Debolt

Clydine Dennis

Bobby Denning

Ina Ray De Russe

Richard Dignam

Dennis De Witt

Patti Dillingham

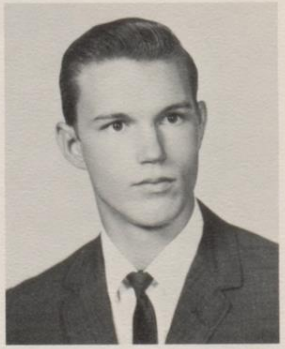

Sidney Dugat

John Ebersole

Raymond Eissler

Paulette Elliott

Adella Farias

Doris Fitzgerald

Jane Fox

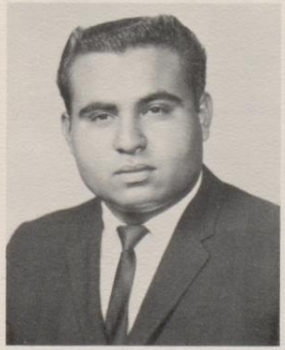

Abel Garcia

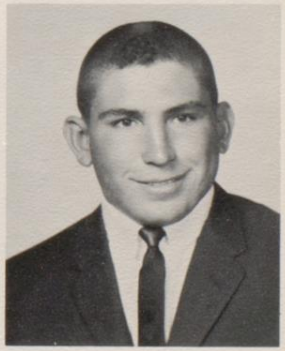

Mike Garcia

Lillie Esther Garza

Ysabel Garza

Ernest Goe

Juan Gonzales

Wallie Gonzales

Pete Gonzales

Gloria Govella

Natividad Guerrero

Sidda Gunnarsdottir

Mary Lou Guzman

Martin Halpern

Dick Hancock

Juanita Hancock

Joye Harris

Kathy Hasker

Kathleen Heldenfels

Jimmy Higgs

Karyl Holcomb

Larry Huegler

Mary Ellen Humphrey

Kay Huser

Nancy Jostes

Larry Koenig

Dorcas Lamport

Dickie Laughter

Dora Alice Leal

Paddy LeBourveau

Lupita Lopez

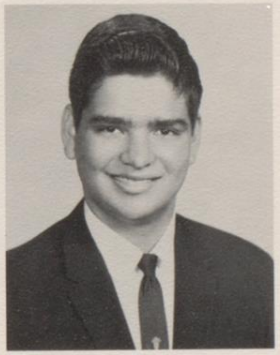

Tom Lopez

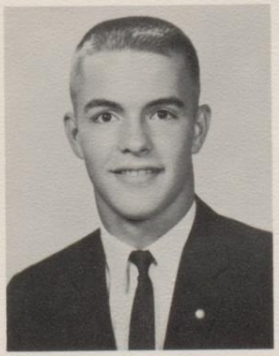

Bobby Lothringer

Gary Lotz

Kay Love

Andres Lozano

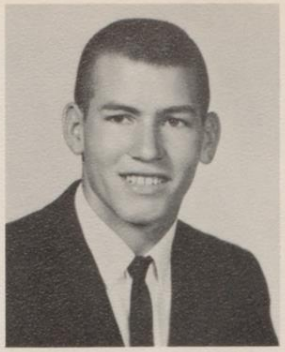

Wylie McMahon

Pepper Maybrey

Arturo Maldonado

Frank Maldonado

Jesus Maldonado

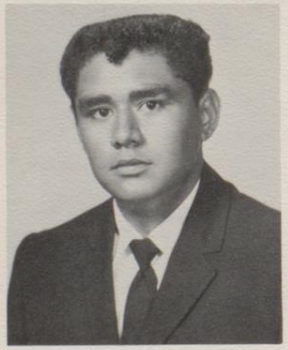

Manuel Maldonado

Alex Marshal

Eileen Martin

Vilma Martinez

Jimmy Mericle

Kenneth Minnetti

Evangeline Molina

Joe Montez

John Munoz

Robert Munoz

Larry Nevels

Kenneth Odenwelder

Nancy Newsom

Jimmy Owings

Phillip Parsons

Patti Parry

Billy Tom Payne

Bertha Perez

Pauline Perez

Tom Phillips

Jeanne Lee Perkins

Diana Ramirez

Carolyn Sue Reagan

Ramiro Reyna

Mike Reagan

Mary Rendon

Joe Richards

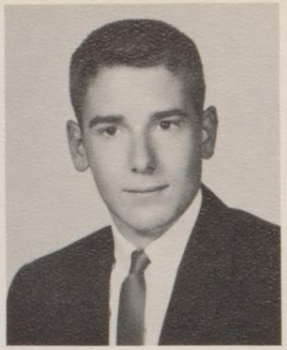

Timmy Rider

Eloy Rodriquez

Beverly Rogers

Richard Rothlisberger

Bobby Routh

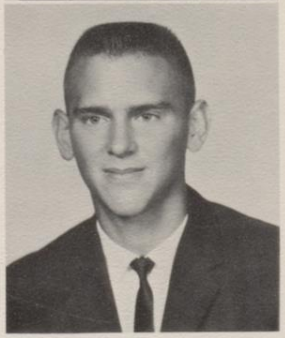

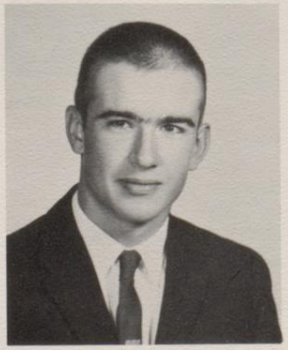

Enrique Salinas

Jimmy Sanders

Patrick Schulze

Paula Spangenberg

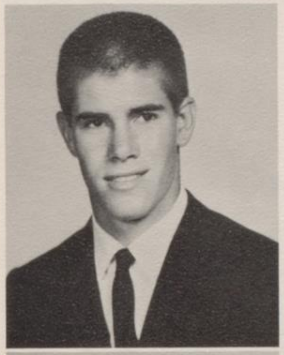

Johnny Spikes

Jerry Stephenson

Jackie Stout

Kenneth Strong

Mary Jo Sturm

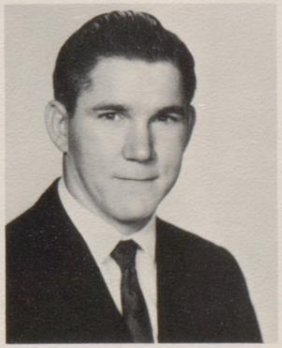

Franklin Taylor

Walter Taylor

William Temples

Joe Trevino

Corky Trlica

Bill Truxaw

Bob Turner

Juan Vela

Mike Walker

Donald Wilson

Kirk Wilson

Buddy Wilson

Mary Jane Wiseman

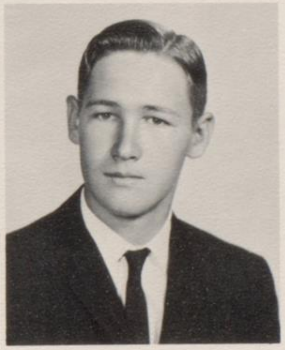

David Wolfe

Shirley Wright

Rabb Wyatt

Kathy Young

Annette Younts

Richard Zander

Janet Zowarka

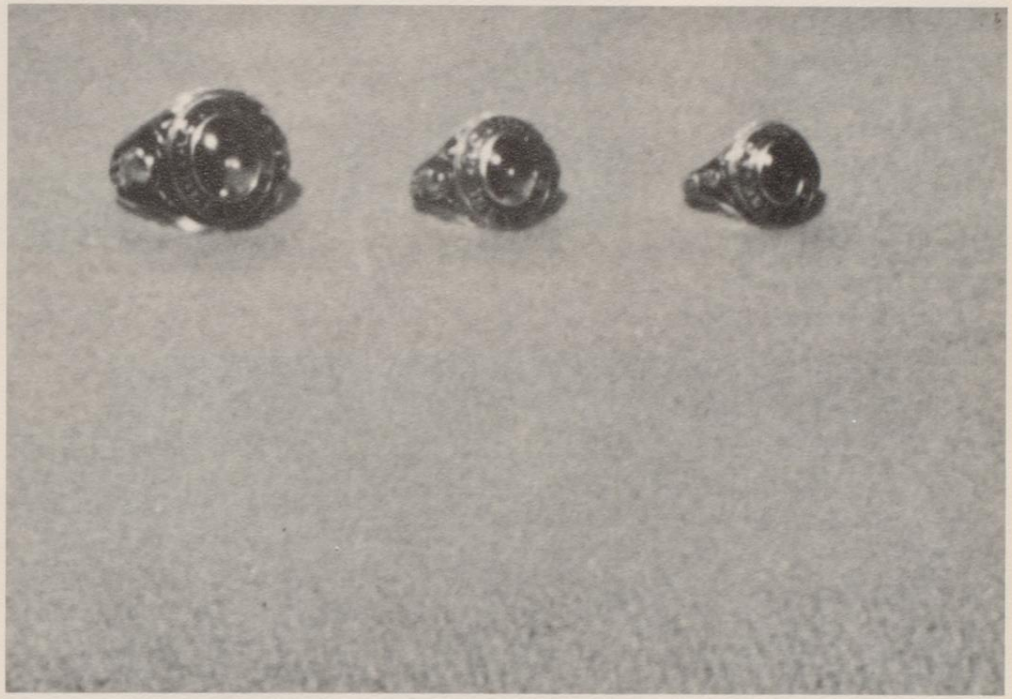

"YOU'LL NEVER WALK ALONE"

When you walk through a storm

Keep your head up high

And don't be afraid of the dark.

At the end of the storm

There's a golden sky

And the sweet, silver song of a lark.

Walk on through the wind,

Walk on through the rain,

Though your dreams be tossed and blown

Walk on, walk on with hope in your heart,

And you'll never walk alone,

You'll never walk alone.

Oops! Caught me!

Office Girl???

Seniors win attendance record...

Office girls hard at work!

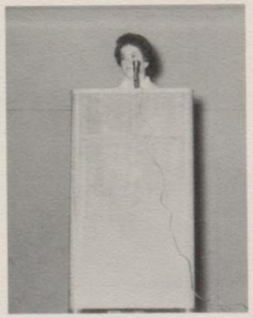

The BODY???

And then along came...

I get all the dirty work!

Sittin' on top of world!

The Gang???

No Shoes???

Little sign maker!!

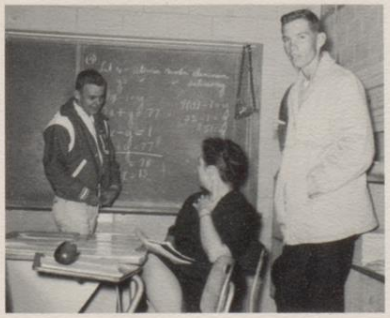

Teacher's Pets???

Jack-in-box???

John--Marsha!!!!

Puff Game

Help

Give up Bobby-it's a woman's world.

Chaperones and Chefs

Goin' to the river.....

First National Bank party

Come on, the water is fine!

Parties

Oh, man, what a hand.

The line up.....

Let's hurry and eat!

The love seat.

Danceland????

Food, Food, Food.....

Senior Parties

Commencement Practice

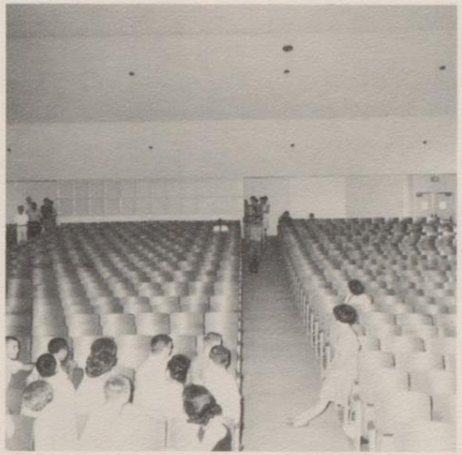

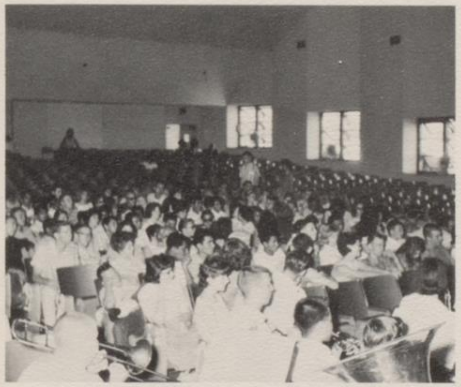

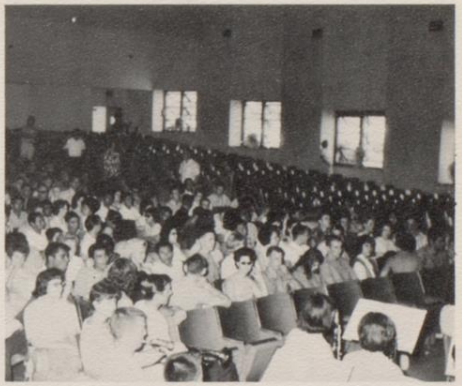

Senior Trip

You say there are Piranha in the water.

The great swimmer exhibits his skill.

This is Landa Park???

Grace.....

Clean-cut JHS boys?!!!

The lone swimmer

1964 Top Graduates

VALEDICTORIAN
Kay Cude

SALUTATORIAN
Nancy Jostes

Junior-Senior Banquet

"Moonlight and Roses"

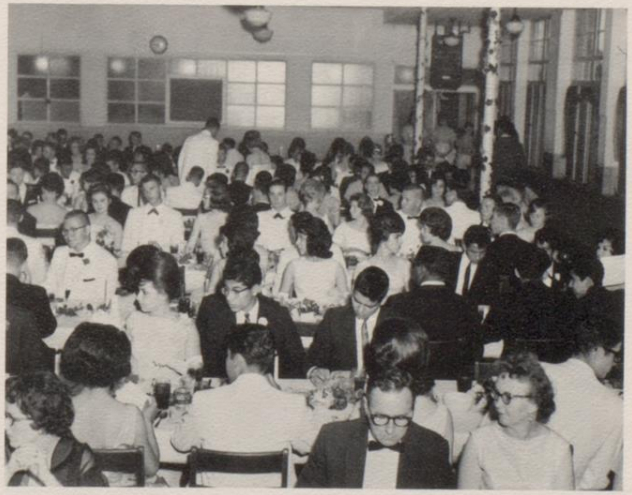

Junior-Senior Prom

The Old South

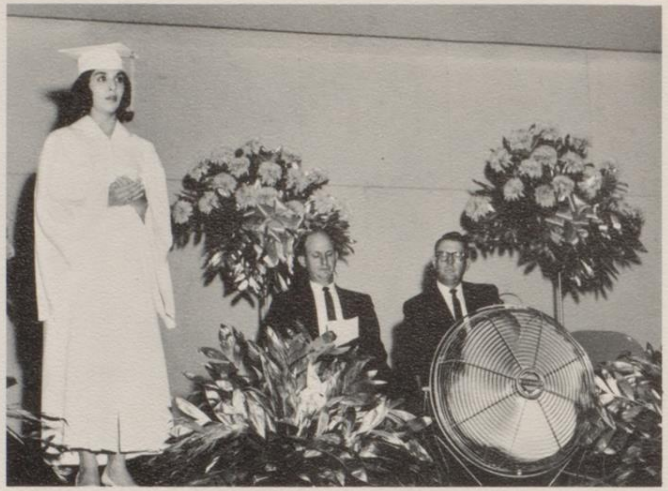

Lupita Lopez sings class song, "You'll Never Walk Alone."

Reverend

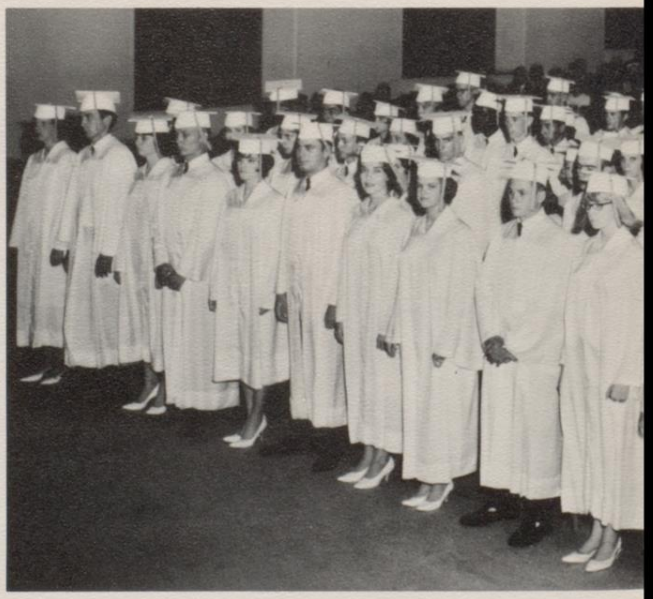

Morton

Another class, another year gone.

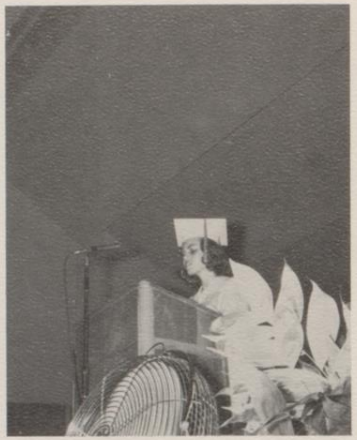

Looking forward speech, Paulette Bauer

Class Presid
gives W

Valedictorian, Kay Cude

Salutatorian, Nancy Jostes

Kay Love receives scholarship

ent, Corky Trlica
elcome

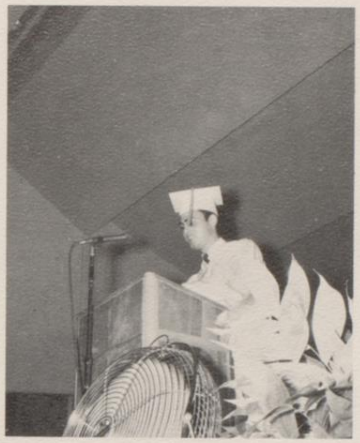

Looking forward, Mike Walker

Top ranking boy, Kirk Wilson

Foreign Exchange Student
Sidda Gunnasdottir

Annual Editor, Jodi Bunker

After Graduation Party

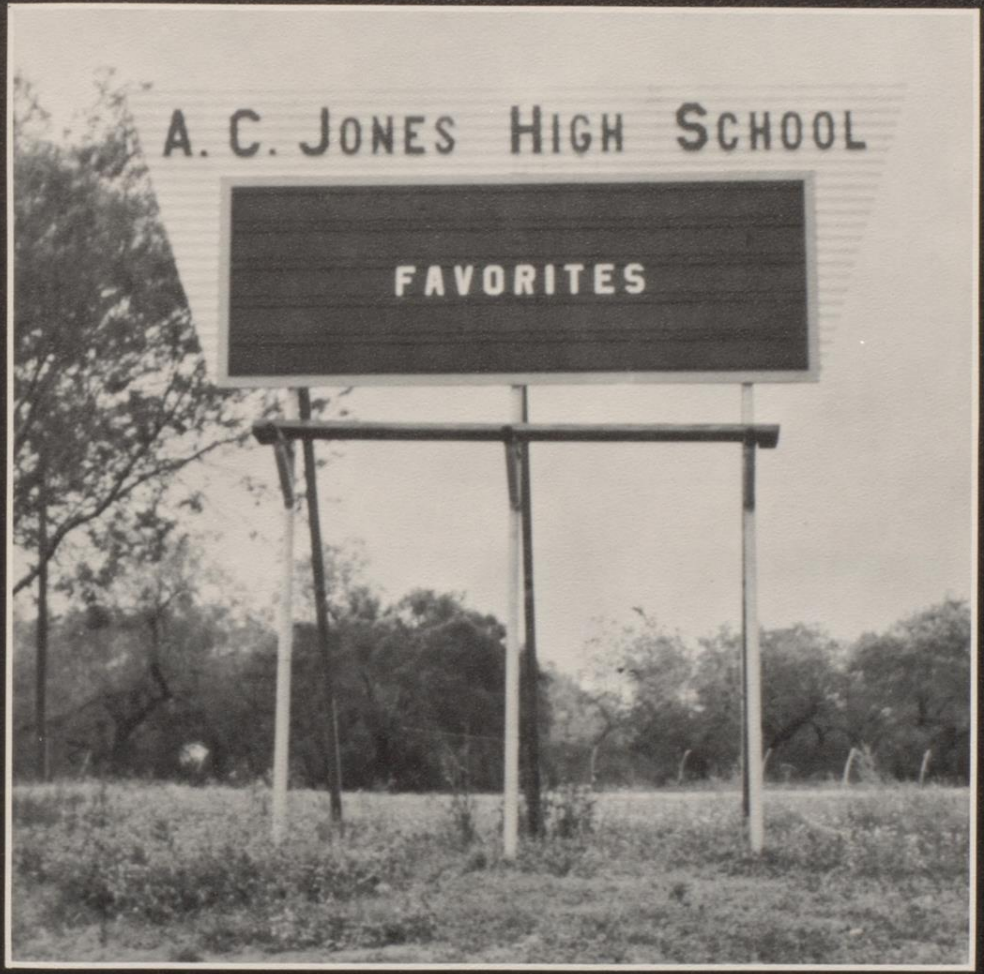
A. C. JONES HIGH SCHOOL
FAVORITES

KATHY YOUNG

All School Favorites

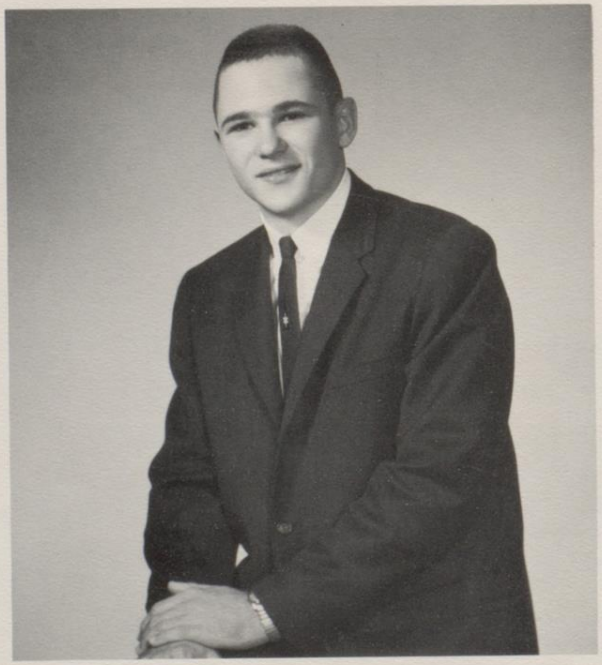

JODY COUNCIL

JO ANN BUNKER

Most Beautiful

Most Handsome

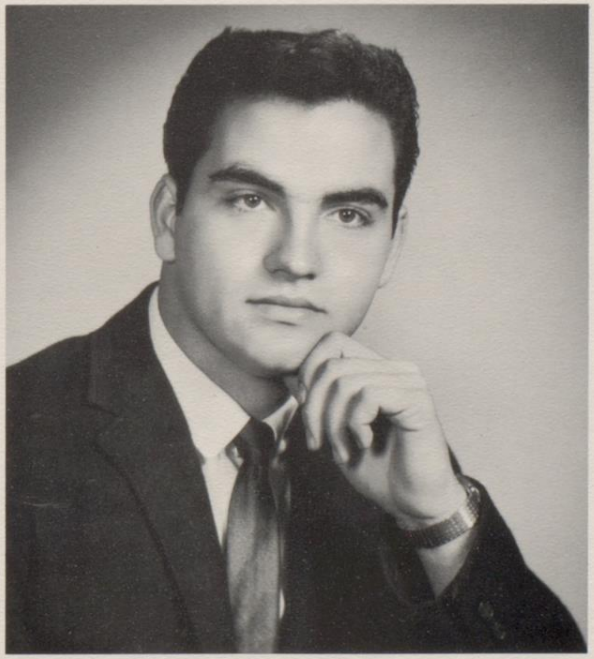

JERRY STEPHENSON

Most Outstanding

KAY CUDE

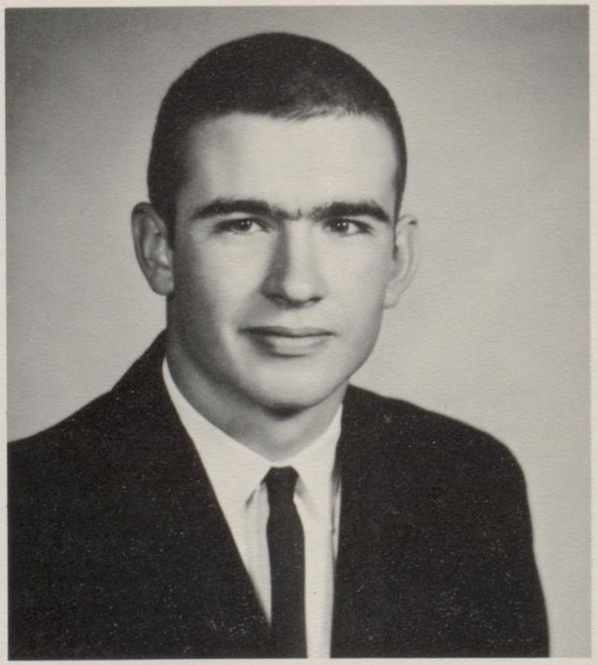

JIMMY SANDERS

NANCY JOSTES

Most Likely to Succeed

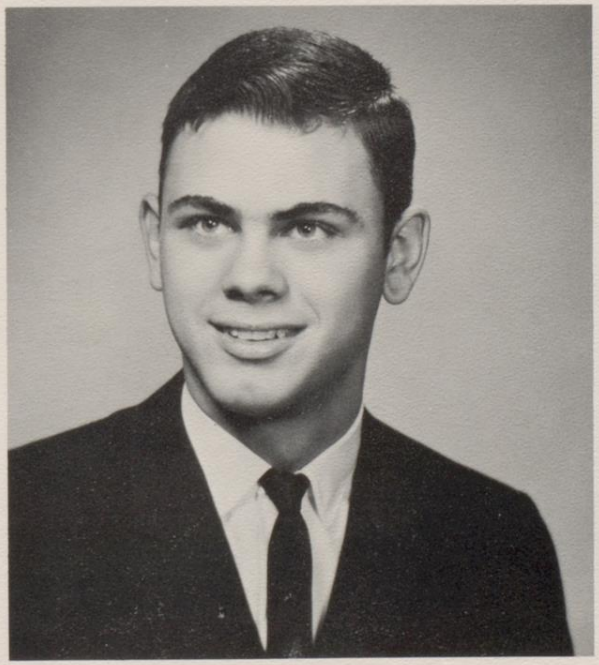

MIKE WALKER

Prom King and Queen

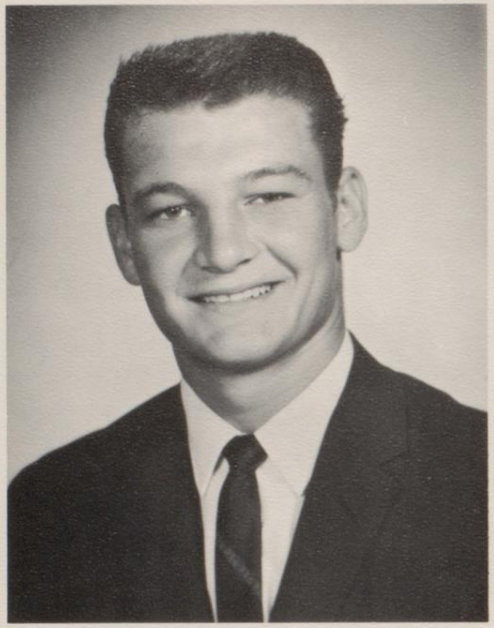

RABB WYATT

NONA BRINKOETER

Most popular

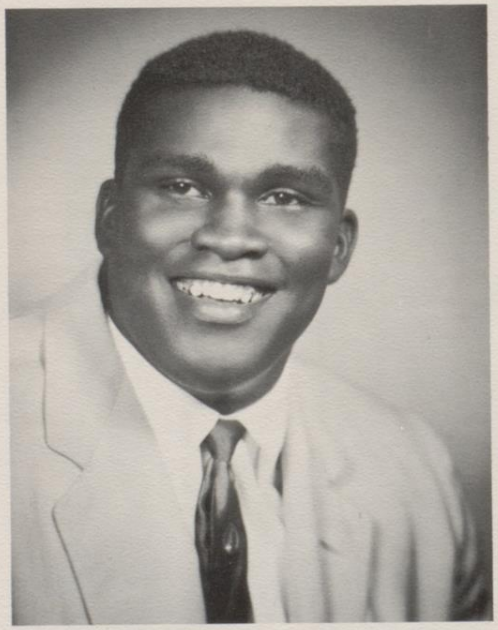

RONNIE McCRAIG

Senior Athlete

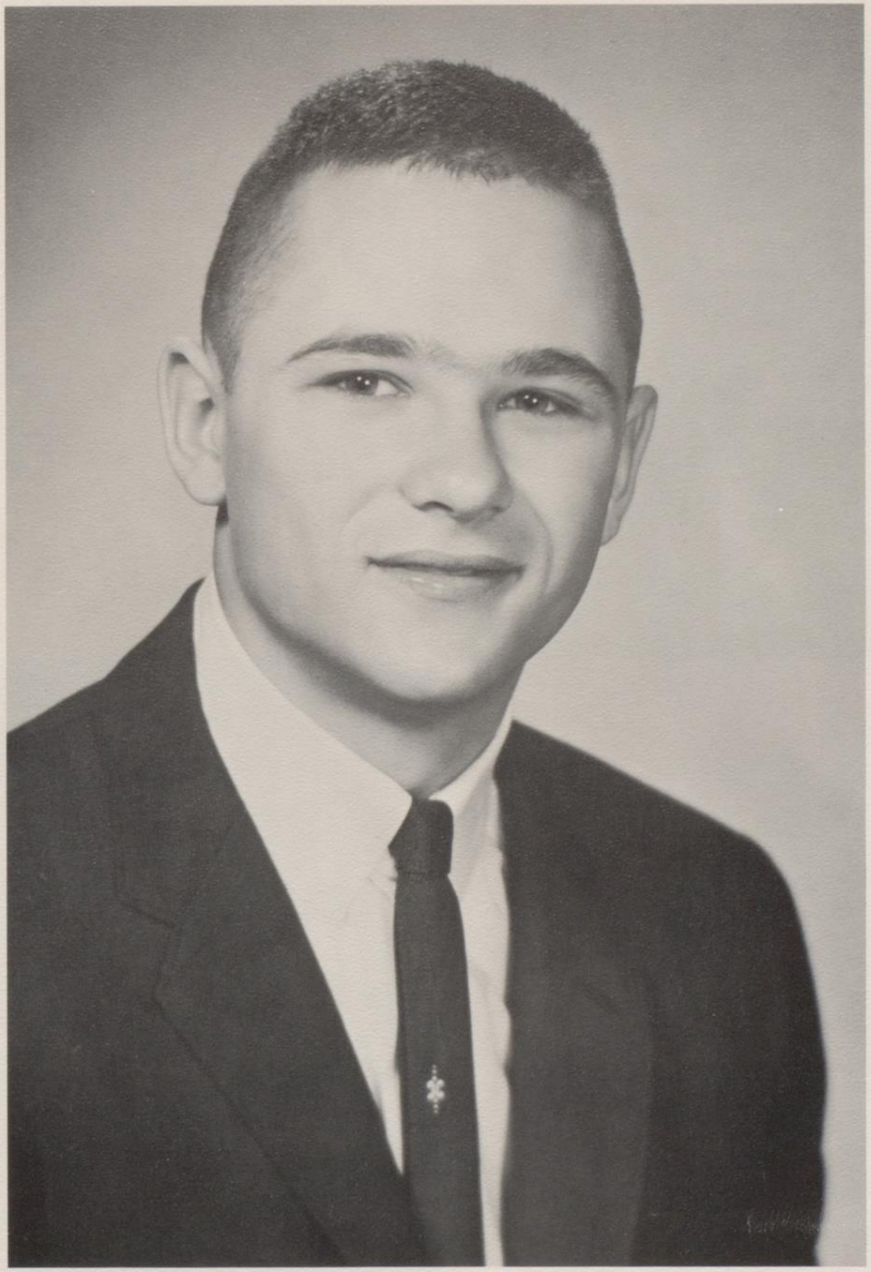

Student Body President

JODY COUNCIL

Who's 19

MARILYN BATCHELOR

PAULETTE BAUER

Who 64

JO ANN BUNKER

JODY COUNCIL

Who's Leaders

KAY CUDE

MARY ELLEN HUMPHREY

Who of Today

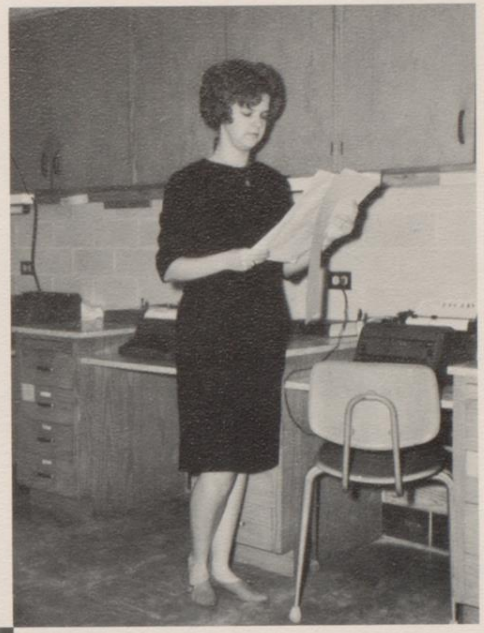

NANCY JOSTES

BOBBY LOTHRINGER

Who's Who Hold Honor High

JIMMY SANDERS

KATHY YOUNG

"Senior Achievements"

JIMMY AMAN--FFA 1-2, Football 1-2, Basketball 1, Key Club 3-4, Spanish Club 4, Sec. of Arts Club Beau 4.

ROBERT AMAN--FFA 1-3, Football 1-2, Basketball 1, Key Club 3-4, Spanish Club 4, Sec. of Arts Club Beau 4.

SALVADOR ANDRADE--D.E. 3-4.

PAULETTE BAKER--Office 1-4, Spanish Club 1-2, Jr. Historians 4, Sec. of Arts Club 4.

RICHARD BALTAZAR--Shop 1-2, D.E. 3.

MARILYNN BATCHELOR--Latin Club treas. 2, Library 2, Superior Award Solo & Ensemble Contest 1-3, Trojan Sweepstakes Band 2, Band Librarian 3-4, District Band 2-4, Region Band 3-4, Band Staff 3-4, FTA 3-4, FHA 4, NHS 2-4, 'S' Club 4, Sr. play bus. mgr. 4, Jr. Historians 3-4, "Who's Who" 4.

PAULETTE BAUER--"Who's Who" 4, NHS 2-4, Latin Club 1-4, FTA 1-4, Jr. Historians 3-4, Jr. Historians Sweetheart 4, Biology medal, Chemistry medal, Eng. I medal, Gen. Science certificate, Algebra I certif. Plane Geo. certif. Alg. II certif. Latin II certif. Office 1-4, Jr. play cast 3, Regional Science Fair 2-4.

SUSIE BENNETT--Band 1-3, Assit. director of Jr. play 3, Choir 4, Office 2-3, Spanish club 4, FHA 4.

JOHN BEVIL--Key Club 3-4, Homecoming Princess escort 3, Homecoming Queen escort 4, Baseball 3-4, Basketball 3-4, Track 3-4, Basketball Tri-Captain 4, Spanish club 1-2.

RUDY BLAKELY--Football 1-4, Baseball 1-4, Sec.-Treas. of Soph. class, Reporter of Jr. class, Sec. of Sr. class, Prom server 3, Lettermans club.

CAROLYN BLEVINS--Spanish club 2, Prom server 2, Co-Chairman Jr. & Sr. Banquet 3, Pub. & Makeup Jr. play 3, FHA 4, Dinner Belles 4, Annual Staff 4; Class song, motto & flower committee 1.

GEORGIA BOWES--Latin Club, A Cappella choir 1-3.

CAROL BOYD--Driver Ed medal 2, Spanish club 2-4, Spanish II certificate, Trojan staff 3-4, Jr. play pub. mgr. 3, NHS 2 & 4, Spanish club treasurer, News Editor of Trojan Newspaper 4.

NONA BRINKOETER--'S' club director 4, Prom server 2; Class will, song & flower committee, Spanish Club 1-3, FHA 4, FTA 4, Industrial Arts Club 4, Freshman Favorite, Prom Queen 4.

LYNDA BROADWAY--'S' Club pres. 4, Spanish Club pres. 4, Student Council 1-4, Student Council recording sec. 4, NHS 2-4, Trojan Newspaper Staff 2, FHA 3, Soph. class Vice-pres. 2, Jr. class sec. 3, Prom server 2, Sec. of Arts Club 4, NHA treas. 4, Spanish club 1-2 & 4, Sr. Favorite 4.

JODI BUNKER--Prom committee 3, Prom server 2, Annual Staff Sweetheart 4, Annual Staff 3-4, Quill & Scroll 3-4, Thespians 3-4, FHA 1-2 & 4, Corre. sec. Student Council 4, Annual Staff Editor 4, "Who's Who" 4, Joint Chairman Powder puff 3, FTA 4, Jr. play cast 3, "S" Club 4, Will committee 4, Most Beautiful 4, Cap. Volleyball 4, Pres. F.H.A. 1.

RAMIRO CASAREZ--Baseball 3-4, D.E. 3-4, Letterman Club 4, Industrial Arts Club 1-2.

DARLENE COLVIN--Sec. of Arts Club 4, Sr. play-prop mgr. 4.

JODY COUNCIL--Spanish Club 1-2, Key Club 2-4, Student Council 1-4, Pres. Student Body 4, Class Pres. 1-3, Letterman Club 3-4, Football 1-4, Basketball 1-4, Baseball 3-4, Track 4, Cap. football 4, Cap. basketball 4, All School Favorite 4.

GEORGIA COUSER--NHS 3-4, 'S' Club 4, FHA 3-4, Latin Club 3, Band 3, Joint chairman Powder puff game 3, Homemakers award 4.

KAY CUDE--Library Club 1-4, Eng. medal 1-3, Alg. Medal 1, Plane Geo. medal 2, World Hist. medal 2, Alg. II medal 3, Prom server 2, NHS 2-4, Trojan pub. mgr. 3, Trojan ass. editor 4, Quill & Scroll 3-4, Jr. play cast 3, Prophecy comm. 3, FTA 2-4, Thespians 3-4, Spanish Club 1-2 & 4, "Who's Who" 4; Most Outstanding 4.

TERI DeBOLT--Spanish Club 1-3, Jr. Historian 3, Office 1-3, Sec. of Arts Club 3.

DENNIS DEWITT--Spanish Club 1 & 4, Basketball 1-3, Football 3, Track 1.

RICHARD DIGNAM--Latin Club 2.

PATTI DILLINGHAM--Thespians 3-4, Student Council 1-4, Spanish Club 1-4, Trojan staff 1-4, Class Pres. 3, Prom server, English certificate 1, UST Queen contest chairman 3, Prom chairman 3, Jr. play 3, Props mgr. Sr. play 3, Props mgr. Thespian play 3, 'S' Club 4, USF drive chairman 4, Industrial Arts Club.

PAULETTE ELLIOT--Choir 1-4, FHA 1, French Club 1.
DORIS FITZERALD--FHA 4, Volleyball team 3-4, French Club 4, Powder Puff game 4.
JANE FOX--Spanish Club 1-3, FHA 2-4, Prom server 2, Jr. play makeup comm. 3, Powder Puff game 4, Office 2-4, D.E. 3, D.E. chaplain 3.
ABEL GARCIA--Industrial arts 4, FFA Club 1-4, D.E. 3.
JO ANN GARCIA--Industrial Arts 4, Powder Puff 3, Band 1-2, FHA 4, ICT 4, Dinner Belles, Girls ag.
MIKE GARCIA--Football 1-4, Track 1-3, Annual Staff 4, Lettermans Club 2-4, Spanish Club 2 & 4.
LILLIE ESTHER GARZA--Choir 1-3, D.E. 3-4.
JESSES GOMEZ--Track 2-3, ICT 3-4, Lettermans Club 2-3, Latin Club 1.
SIDDA GUNNARSDOTTIR--Trojan art editor, Trojan sweetheart, Student Council, 'S' Club, Homecoming Sr. Princess 4.
PETE GONQALES--Letterman Club 4, Spanish Club 3, Industrial Arts Club 1-2.
MARY LUE GUZMAN--French club 2, Powder puff.
ADELFA FARIAS--Choir 3-4, FHA 3-4, Spanish Club 2, Powder Puff 3-4, FHA 1-2, Dinner Belle 3-4.
DICKIE HANCOCK--FFA 1-4, Key Club 3-4, Spanish Club 3-4, Prom comm. 3-4, Director Key Club 4.
KATHY HASKER--Library Club.
JOYCE HARRIS--FHA 1-3, D.E. 3, Annual Staff 2, Dinner Belles 1-3.
KATHLEEN HELDENFELS--Library Club 1-4, FHA 1-2, Dinner Belles 1-2, NHS 2-4, French Club 2, Jr. Historians 4, Latin Club 4, Jr. & Sr. play cast 4.
JIMMY HIGGS--Trojan band 1-2, Stage Band 1-2, Latin 1, Industrial Arts Club 2-3, Annual Staff 3-4.
KARYL HOLCOMB--French Club 2, Secretarial Arts Club 4, Cheerleader 4, Football Sweetheart 4.
KAY HUSER--Office 1-4, Spanish Club 1-2, Jr. Historians 1, Sec. of Arts 4.
NANCY JOSTES--Library Club 1-4, Prom server 2, NHS 2-4, Sec. of Arts 4, Trojan staff 3-4, Quill & Scroll 3-4, Jr. play cast 4, FTA 2-4, Thespians 3-4, "Who's Who" 4, Spanish Club 1-2.
LARRY KOENIG--Spanish Club 1-4, Thespians 1-2.
DICKIE LAUGHTER--French Club, NHS 2-4, Jr. play 3, Golf Team 3.
DORA ALICE LEA--Choir 2, Band 1-4, FHA 1.
LUPITA LOPEZ--Spanish Club 1-2, A Cappella Choir 1-4, Region Chair 3, Sec. of Arts Club 4, Jr. & Sr. play 3-4.
TOM LOPEZ--French Club 1-2, Jr. Historians 2, FTA 1, NHS 1-4.
BOBBY LOTHRINGER--Latin Club 1-2, Key Club 2-4, Football 1, Track, NHS 2-4, "Who's Who" 4, Student Council 3-4, Trojan Staff 3.
GARY LOTZ--Spanish Club 2-4, Industrial Arts Club 4, Office 4, Golf Team 3, Thespians play 3.
KAY LOVE--Band 1-4, French Club 2, FTA 3-4, Jr. Historians 4, NHS 3-4, Sec. of Arts Club 4, Prom server.
ARTURO MALDONADO--D.E. 4, Shop 1-2.
FRANK MALDONADO--Football 1, Industrial Arts Club 1-2.
JESUS MALDONADO--Industrial Arts Club.
MANUEL MALDONADO--Industrial Arts Club.
VILMA MARTINEZ--NHS 2-4, Student Council 4, Thespians 4, Jr. Historians 4, Band 1-3, Latin Club 1-2, Spanish Club 3-4, Sec. of Arts Club 4, Industrial Arts Club, Office 4, Ass't. director Sr. play.
WYLIE McMAHON--Football 1-4, Letterman 4, Baseball 3-4, Track 4, FFA 1, Spanish Club 1-2, Powder Puff cheerleader 3, Letterman's Club 4.
RONNIE McCRAIG--Football 3-4, Co-Captain football, Basketball 3-4, Baseball 3, Track 3-4, Most Athletic 4.
JIMMY MERICLE--Latin Club 1-2, D.E. Club 3, Football 1.
KENNETH MENNITTI--Key Club 3-4, Football 3, French Club 1-2, Tennis 4, Homecoming Escort.
FELIZIA MEDOZA--Football 1, Basketball 4, Industrial Arts Club 4.
ROBERT MUNOZ--Choir 1-4, Spanish Club 1, Latin Club.
JOHN PAUL MUNOZ--Choir 1-2, Latin Club 1, D.E. 1, Spanish Club 1.
EVANGELINA MOLINA--Latin Club 1-2, Spanish Club 4, Choir 1-4, ICT 4, Choir Sweetheart.
JOE MONTEZ--Baseball 3, Basketball 3, Spanish Club 1, Industrial Arts Club.
LARRY NEVELS--Sr. class Reporter, Football 1-4, Track 1-3, Basketball 1-2, Baseball 1, Thespians, FTA, Spanish Club, Lettermans Club, Debate team.
NANCY NEWSON--Spanish Club 1-3, Library Club 2-4, FHA 4, Annual Staff 3, Prom server 2, All-Star Volleyball team 1 & 3.

KENNETH ODENWELDER--FFA 1-4, Football 1-4.

TOM PHILLIPS--Library Club 1, Latin Club 1-4, A Cappella Choir 1-3, Publicity Man. A Cappella Choir 3, Annual Staff 2-4, Sr. Ring Comm. 3, Mum Comm. 3, National Thespians 3-4, Thespian Play 3, Jr. Play Crew, Jr. Historians 3-4, Pres. Jr. Historians 4, Sr. Play Crew, Spanish Club 4, Quill & Scroll 4.

PATTI PARRY--FTA 4, FHA 4, French Club 1.

PHILLIP PARSONS--Trojan Band 1-3, Stage Band mgr. 1-2, German Band mgr. 1-2, Stage band 3, Sweepstakes Band 2, Annual Staff photo. 4, Latin Club 1-3, Rodeo Band 3, Jr. Historians 4, Sr. play techinicians.

BILLY PAYNE--Band 1-3, Annual Staff 3, Key Club 3-4, FFA 4.

BERTHA PEREZ--Latin Club 1-3, Band 1-4, FTA 4, Sec. of Arts Club 4, Powder Puff 3, Sr. play 4.

PAULINE PEREZ--A Cappella Choir 2, Jr. & Sr. Prom server 2, ICT Club 3, Trojan Newspaper Staff 2, FHA 2-4, Dinner Belles 2, Office 4, Girls ag.

JEANNE PERKINS--Latin Club 1, Jr. Historians 1-2, FHA 2-3.

CAROLYN REAGAN--Library Club 1, Spanish Club 2-4, Annual Staff 4, Powder Puff 3-4.

MIKE REAGAN--Spanish Club 1-2, Band 1-2, Key Club 2-4, Prom server 2, Annual staff 3-4.

MARY RENDON--Band 1-2, Choir 1-4, Belles & Bowes 3, FTA 3, FHA 3-4, ICT 3-4.

ELOY RODRIQUEZ--Football 1-4, Basketball 1-4, Baseball 1-4, Track 1 & 3, Spanish Club 2, Lettermans Club 2-4, Powder puff Cheerleader 4, Annual Staff 4.

BOBBY ROUTH--Sec. Freshman class, Spanish Club 1, Football 1-4, Basketball 1-4, Baseball 3-4, Student Council 2 & 4, Prom server 2, Key Club 2-4, Spanish Club 2, Newspaper staff 3, Lettermans Club 4, Sr. Class treas., FHA 4.

ENRIQUE SALINAS--D.E. 3-4, Shop 1-2.

JIM SANDERS--"Who's Who" 4, NHS 2-4, FFA 1-4, Most Outstanding, Boys State 3, FHA Beau 4, NHS vice-pres. 4, American History & Vocational Ag. medals 3, Eng. II Award, Pl. Geom. award, Greenhand pres. 1, Parliamentarian 2, Pres. ag. 3, Vice-pres. 4, dist. treas. 3, dist. vice-pres. 4, Star Greenhand 1, Star Chapter Farmer 2, Scholarship Award 2, Showmanship Award 2, Reserve Showmanship award 3, Area Livestock award 3, Bee County Farm bureau award, Champion steer at Houston Fat Stock Show 3, Lone Star Farmer Degree.

JOYCE SMITH--Transferred; Most Beautiful 2, Candestripers 1, French Club 1, Jr. Red Cross 2, IRL Sec. 2, D.E. Club 2, Choiraliers 1, Prom. comm. 1, play 3, Opitimist 3.

JOHN SPIKES--Football 1-4, Golf 1-4, Key Club 1-4, Student Council 3-4.

MARY JO STURM--Library Club 1-2, FHA 1-4, D.E. 4, Office 3, Prom server.

PAULA SPANGENBERG--FHA 1, 3-4, Office 4.

FRANKLIN TAYLOR--Football 1, Basketball 1, D.E. 1-2, Pres. D.E. 2, Intramural Basketball 3-4, Captain Bask. 3-4, Industrial Arts Club 1-2.

JOE TREVINO--Industrial Arts Club 1, FTA 2, FFA 3-4, Latin Club 3.

BILLY TEMPLES--Transferred; Baseball 2, Football 3-4, Lettermans Club 3-4.

CORKY TRILICA--Student Council 4, Football 1, 3-4, Lettermans Club 4, Key Club 1-4, Pres. Sr. class 4, Spanish Club 3, "S" Club Beau 4, Basketball 1.

DOLORES VIDAURRI--Latin Club 1-2, Choir 1-4, ICT 3, D.E. 4.

MIKE WALKER--NHS pres. 2-4, Thespians 3-4, Trojan newspaper 1-3, production mgr. 3, Jr. play 3, Sr. play 4, Choir 2-4, Pub. mgr. 4, National Merit Scholarship Finalist, NHS Scholarship Semi-finalist.

KIRK WILSON--Latin Club 1-2, NHS 2-4, Thespians 3-4, Basketball 1-3, Tennis 3-4, Speech Contests 4, Thespian play 3, Jr. play 3, Sr. play 4, One Act play contest 4.

MARY JANE WISEMAN--FHA, Spanish club, Georgia transferred, Office 4.

SHIRLEY WRIGHT--FHA 1-4, FTA 1-2, Office 1-3, FHA Corres. sec. 2, 3rd vice-pres. 4. Prom server 2, Thespian play cast 1, Jr. Degree FHA 2, Chapter Degree FHA 3.

KATHY YOUNG--Homecoming princess 1-2, Homecoming Queen 4, All School Favorite 4, Soph. Favorite 2, "Who's Who" 4, Cheerleader 1-4, Head Cheerleader 4, Prom server 2, 'S' Club 4, FHA 4, Sec. of Arts Club 4, Library Club 1-2.

ANNETTE YOUNTS--Library Club 1-4, NHS 2-4, FHA 1-4, FHA reporter, 'S' Club 4, Prom server 2, Greenhand Sweetheart 1, Key Club Sweetheart.

A. C. JONES HIGH SCHOOL
ADVERTISEMENTS

NORTHSIDE BOWLING LANES

San Antonio Hwy. FL 8-5959
"Bowling Fun For Everyone"

1006 S. Washington FL 8-3470

PAUL SPIKES & SON

Your Purina Dealer

LOUISE'S LITTLE SHOP

For Something Unusual For
Gift-Giving and the Home

FL 8-3335 San Antonio Hwy.

MEYER MOTOR PARTS

- carburetors & distributors
- shock absorbers
- Champion spark plugs
- A.C. products
- Walker mufflers & tail pipes

103 S St. Marys FL 8-2541

SCHULZ PHARMACY INC.

Paul A. Schulz

Thomas W. Wroten

122 North Washington St.
Beeville, Texas

F L 8 1 1 7 0

4 1 1 S. Washington

ATHEY'S

FIZER'S JEWELRY

211 N. Washington

FL 8-1215

DIXIE CREAM DONUT SHOP

World's Finest

1500 N. Washington FL 8-1329

COQUALLA'S

120 N. Washington

Modern - Gifts - Antiques

WELCOMES YOU
Browse through our Shop
at your Leisure

BEN FRANKLIN STORE

Nationally Known
Locally Owned

208 N. Washington
Beeville, Texas

HAIR FASHIONS

"If your hair isn't
Becoming to you--
Then you should
Becoming to us"

604 N. Washington FL 8-1133

SID HATCHER GROCERY

FL 8-4036
1600 N. St. Marys

WISE NURSERY

Fruits & Vegetables

FL 8-1474
Corner of St. Marys
and Hefferman

K & N DRIVE IN

Curb Service
1710 N. St. Marys FL 8-5678

LACK'S

305 N.
Washington

FL 8-1012

Appliances
Toys

Furniture
Hardware

BALLARD DRUG STORE

We Fill Any Doctor's Rexall Prescription

203 N.
Washington

For Fast
Delivery
Dial
FL 8-1420

Cosmetics Vitamins Film Supplies

Burrows
HARDWARE CO.

Since 1893

FLeetwood 8-2301

AMERICAN NATIONAL INSURANCE COMPANY
ANICO
OF GALVESTON, TEXAS

Bus. FL 8-5657
Res. FL 8-5763

DUSTY DUNN
Your Future Is Our Business

Law Building — 114 W. Corpus Christi Street
Beeville, Texas

CITY CLEANERS

Ramon and Eva Gamez

301 West
Corpus Christi Street

FL 8-2676

Beeville, Texas

ROBERTS & McKENZIE INC.

FL 8-2711

Beeville, Texas

STATE BANK & TRUST CO.

218 North
Washington

FL 8-3365

Large or Small, "We Welcome Your Account"

Planning to Remodel,

Build, or Add New

Appliances? Be Sure

your Electric Wiring

Will Efficiently

carry the load.

CENTRAL POWER AND

LIGHT COMPANY

Serving South Texas with dependable
low-cost electricity

"Live Better Electrically"

110 N. Jefferson St.

Telephone FL 8-3628

KIBL

1490 on your radio dial

Beeville, Texas
Refugio Hwy. FL 8-1490

BEEVILLE FEED & SEED

410 N. St. Marys FL 8-2731

BEE FURNITURE CO.

FL 8-2769

321 N. Washington St.

CONOLY DRUG STORE

FL 8-4515

200 N. Washington St.

BEEVILLE PUBLISHING COMPANY

"Your Local Stationer"

Commercial Printing & Stationery

Office Furniture

Greeting Cards

Complete Line of Office Supplies

Typewriters - Adding Machines

111 N. Washington Dial FL 8-2550

WORKMAN INSURANCE AGENCY

General Insurance
Gerald M. Workman, Agent

Box 790 FL 8-2412

OWEN FURNITURE CO.

Robert Owen - Owner

406 N. Washington

McKENNON'S CITY DRUGS

312 Washington FL 8-2811

BONHAM'S

FL 8-3771

100 W. Huntington

THE PARISIAN

Distinctive Apparel
for Women

308 N. Washington FL 8-1004

ZIMMER
FLORAL & NURSERY

FL 8-1721
San Antonio Hwy.

HAUSE & HALL
MEN'S WEAR

204 N. Washington FL 8-4575

FL 8 5656

FRANK REYNOLDS

Used Car Lot

Best Deals in Town!

THE
COMMERCIAL NATIONAL BANK
OF
BEEVILLE

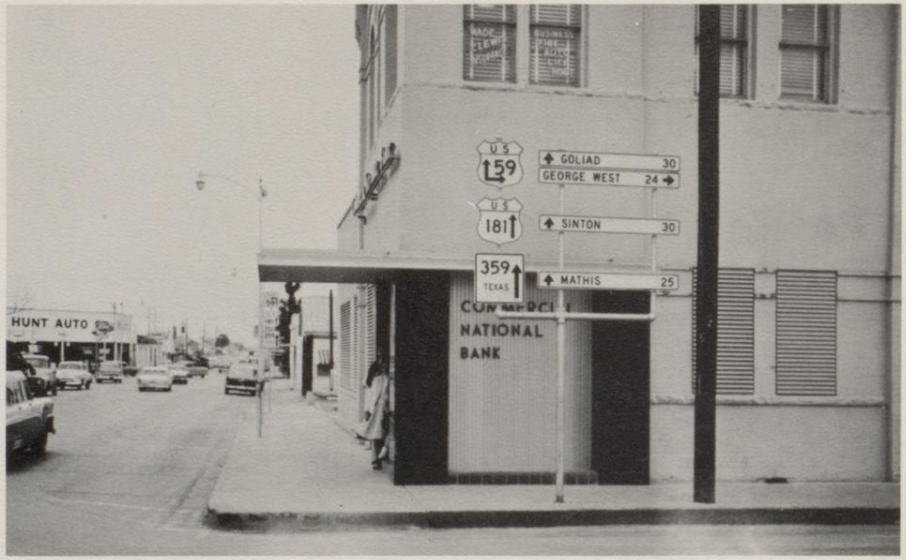

"Serving Beeville and
Bee County
Since 1893"

100 S. Washington FL 8-3612

MAC'S RADIO & T.V. SHOP

101 E. Jones FL 8-1788
Repairs Made

McCLINTOCK'S "66"

U-Haul Trailers & Trucks

FL 8-9005
Beeville, Texas

MODERN BEAUTY SALON

210 N. Polk FL 8-4472

MAPLE'S GROCERY

Houston Hwy. FL 8-1370

Best Barbecue
in town.

JOE'S MOTOR SALES

301 S. Washington
FL 8-1681

HALL'S

205 N. Washington
FL 8-3346

300 S. Washington

FL 8 3060

Beeville Coca-Cola Bottling Company

KNIGHT

INSURANCE

108 East Bowie

Dial
FLeetwood 8-4566

H.E.B.

YOUR NEIGHBORHOOD FOOD WONDERLAND

FL 8-4553
200 N. St. Marys

RUTH DAVIS

FL 8-3290
401 East Corpus Christi

GIANTBURGER

GIANT MALTS AND SHAKES

CALL US FIRST
THEN PICK IT UP.

1502 N.E.
Washington
St.

FLeetwood 8-1833

HANCE H. HAMILTON

Launder & Cleaner Inc.

308 N. St. Marys
FL 8-3787

HOUSTON NATURAL GAS

FL 8-4801

104 N. St. Marys

RIALTO THEATER

Downtown FL 8-4636
Beeville FL 8-1361

BRONCO DRIVE IN

San Antonio Hwy. FL 8-3780

BEE MOTORS

FL 8-1962
FL 8-1963

403 N. Washington

J. C. PENNEY CO.

FL 8-4528
Beeville, Texas

CONGRATULATIONS

Seniors of 1964

Enjoy Full Service Banking

The First National Way

Savings
Checking
Drive-in Service
Bank by Mail
Safe Deposit Boxes
Title I FHA Loans
Free Parking
Day or Night Depository
Personal Loans
Commercial Loans
FDIC Protection
Counsel in all
Money Management
Matters

THE FIRST NATIONAL BANK

of Beeville, Texas

Established 1890 member FDIC

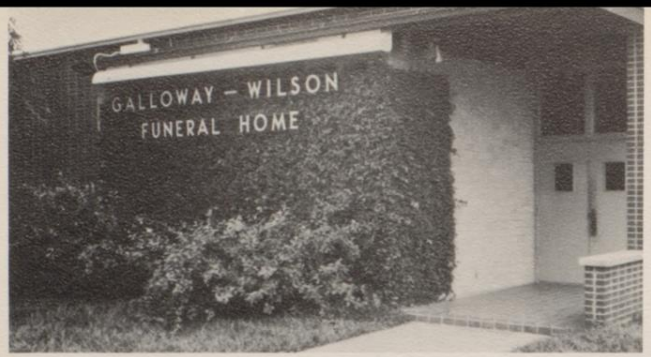

GALLOWAY-WILSON
FUNERAL DIRECTORS

409 N. Tyler

FL 8-2512

GRANT LUMBER CO.

201 N. Madison

FL 8-3838

BEEVILLE
REYNOLDS SALES

P.O. Box 276

FL 8-4184

CARDINAL
BEAUTY SALON

San Antonio Hwy.

FL 8-2229

PAUL BRUNERS

309 N. Washington

FL 8-1341

San Antonio Hwy.

DAISY'S
BEAUTY SERVICE

1515 St. Mary's

FL 8-3334

DIXIE DONUT SHOP

1500 N. Washington

FL 8-1329

FULLER TRACTOR CO.

George West Hwy. FL 8-4084

FORD TRACTORS AND
FARM IMPLEMENTS

HUNT AUTO CO.

115 W. Houston FL 8-1234

FORD CARS AND TRUCKS

CUDES T.V. & RADIO

610 E. Houston FL 8-2442

RCA and GE Sales and Service

LINDALE BARBER SHOP

1904 S. Washington

Lindale Plaza

BEE COUNTY LIVESTOCK AUCTION

Clyde H. Herbert, Owner

Corpus Christi Hwy.

FL 8-1727

Top Market Prices for all Livestock

SANTOS JARAMILLO

Livestock and General Hauling

Day or Night Phone FL 8-1678
P.O. Box 545

JOHNNY'S

MOTOR SALES

owned and operated by
Johnny Fielder

510 S. Washington St.

FL 8-5903

Our Printers Are

NEWSFOTO PUBLISHING COMPANY

of

San Angelo, Texas

GALLOWAY'S PHOTOGRAPHY

1211 E. Houston St. FL 8-1626

Class

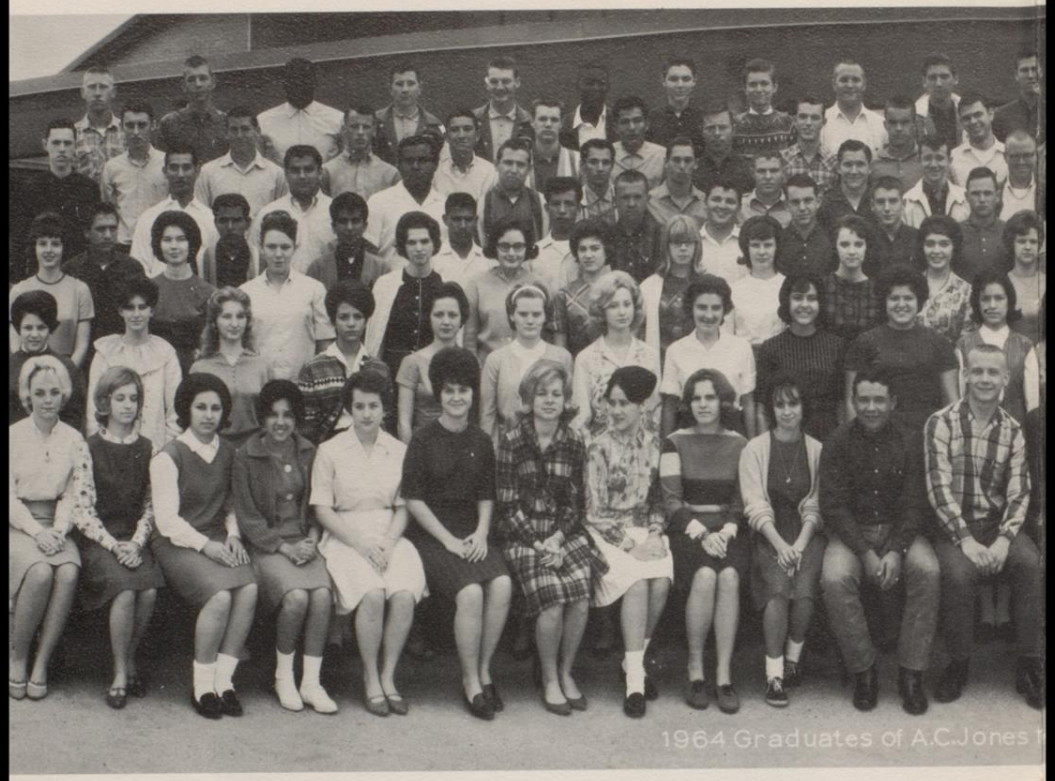

We the Class of '64 have left many wonderful memories in A. C. Jones. We can never forget the crowded hall, the rushing from class to class, the many assemblies, the Prom, the last football game,-----but most of all we shall never forget the many friends we made during our four years of high school in "JHS". These have truly been four of the most meaningful years we will ever live.

of '64

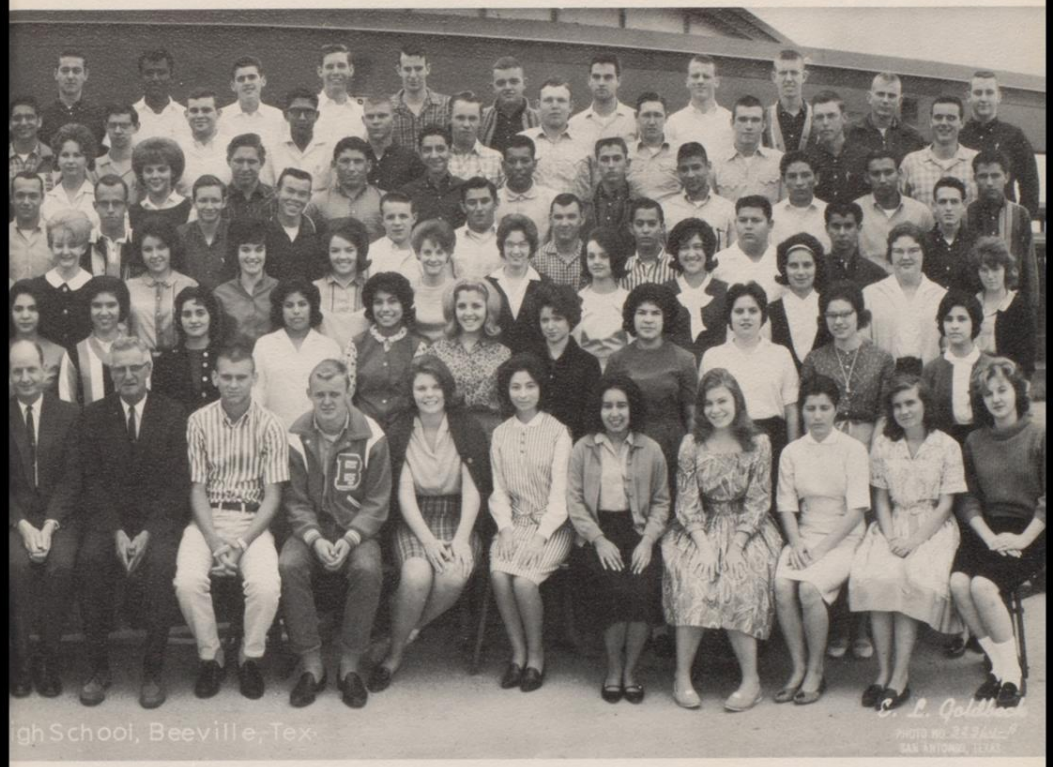

MOTTO
"He who looks ahead never falls behind."

SONG
"You'll Never Walk Alone"

COLOR
"Violet and Silver"

FLOWER
"Mum"

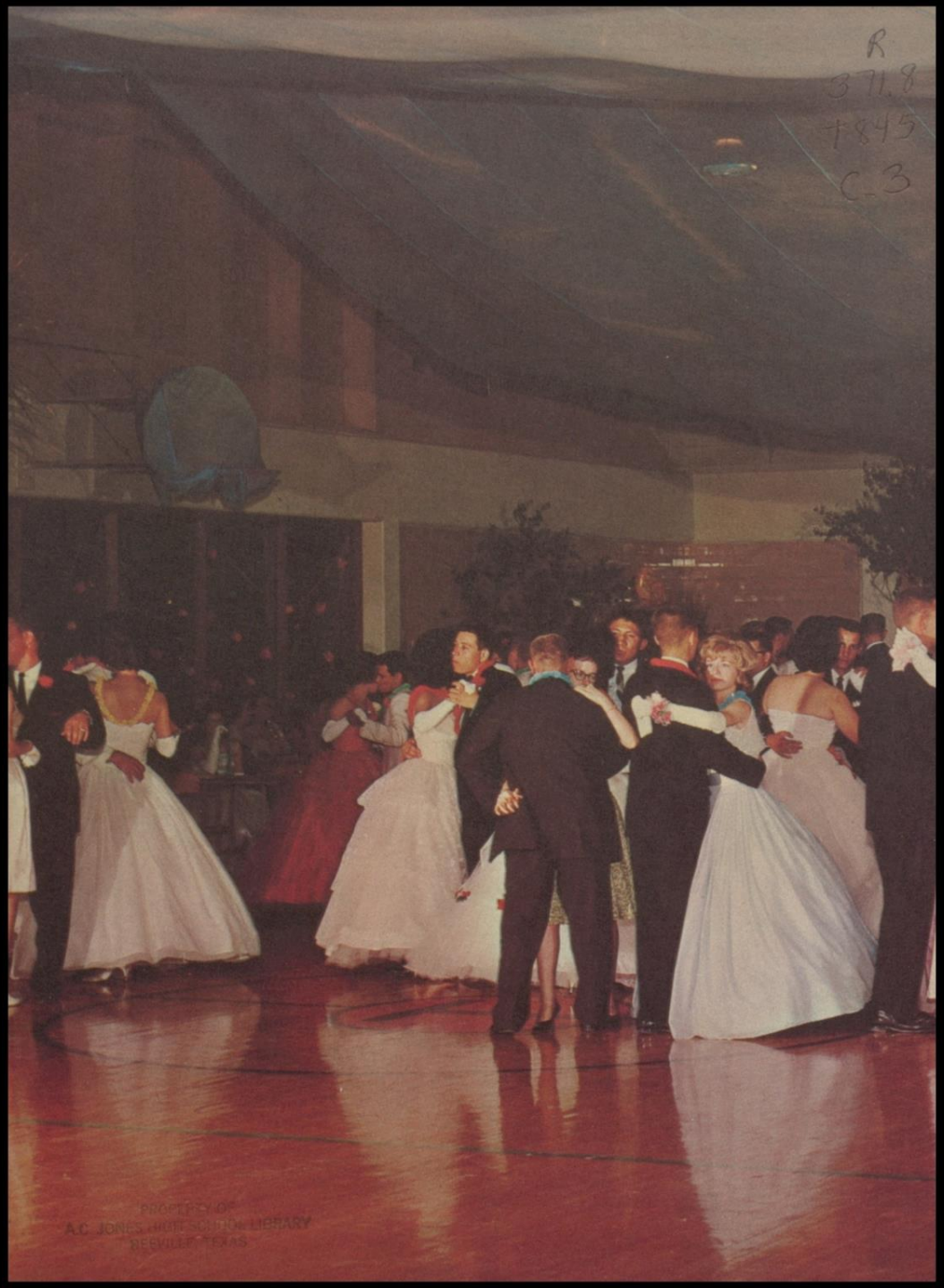

R
371.8
T845
C.3
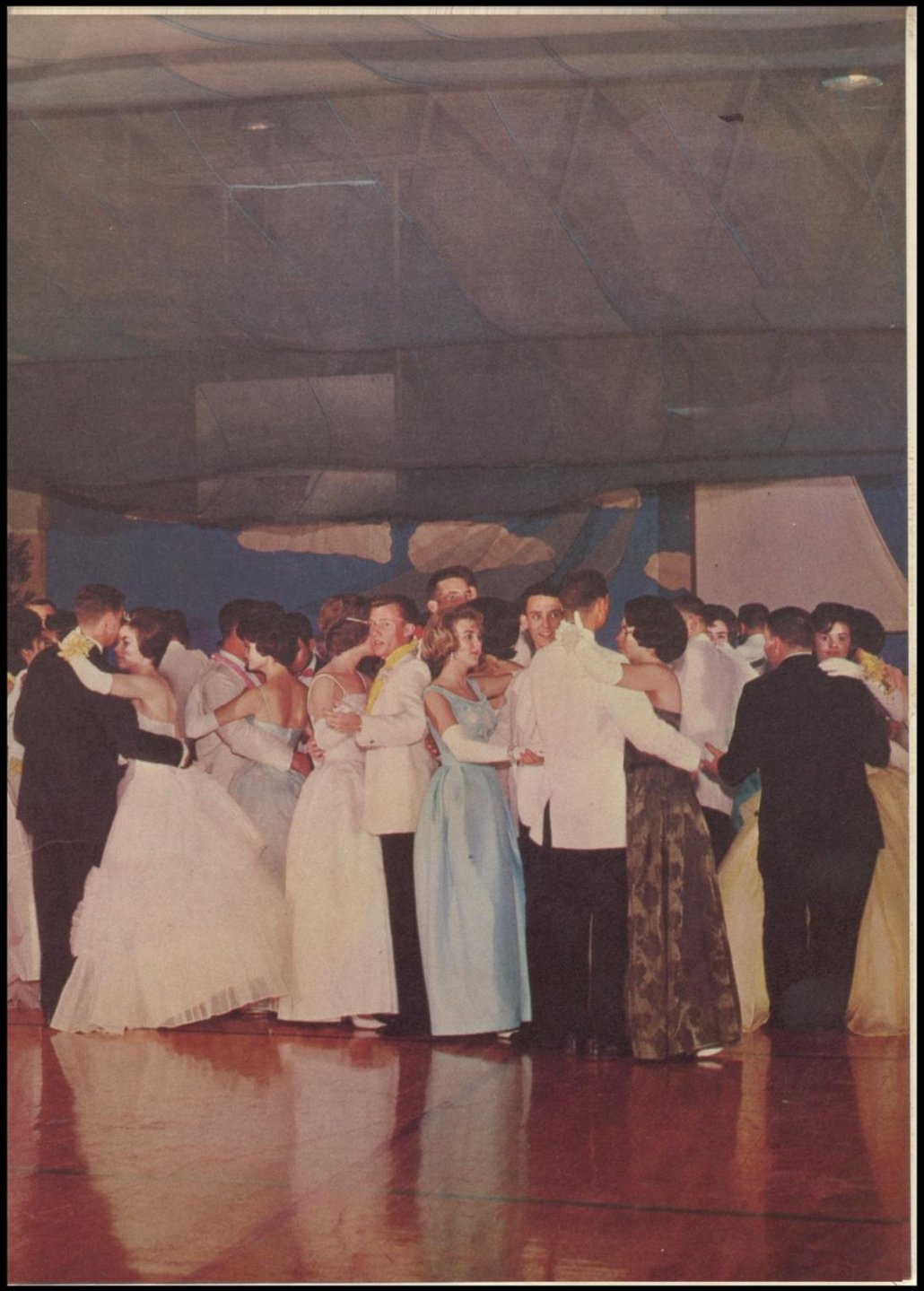
PROPERTY OF
A.C. JONES JUNIOR COLLEGE LIBRARY
BEEVILLE, TEXAS