

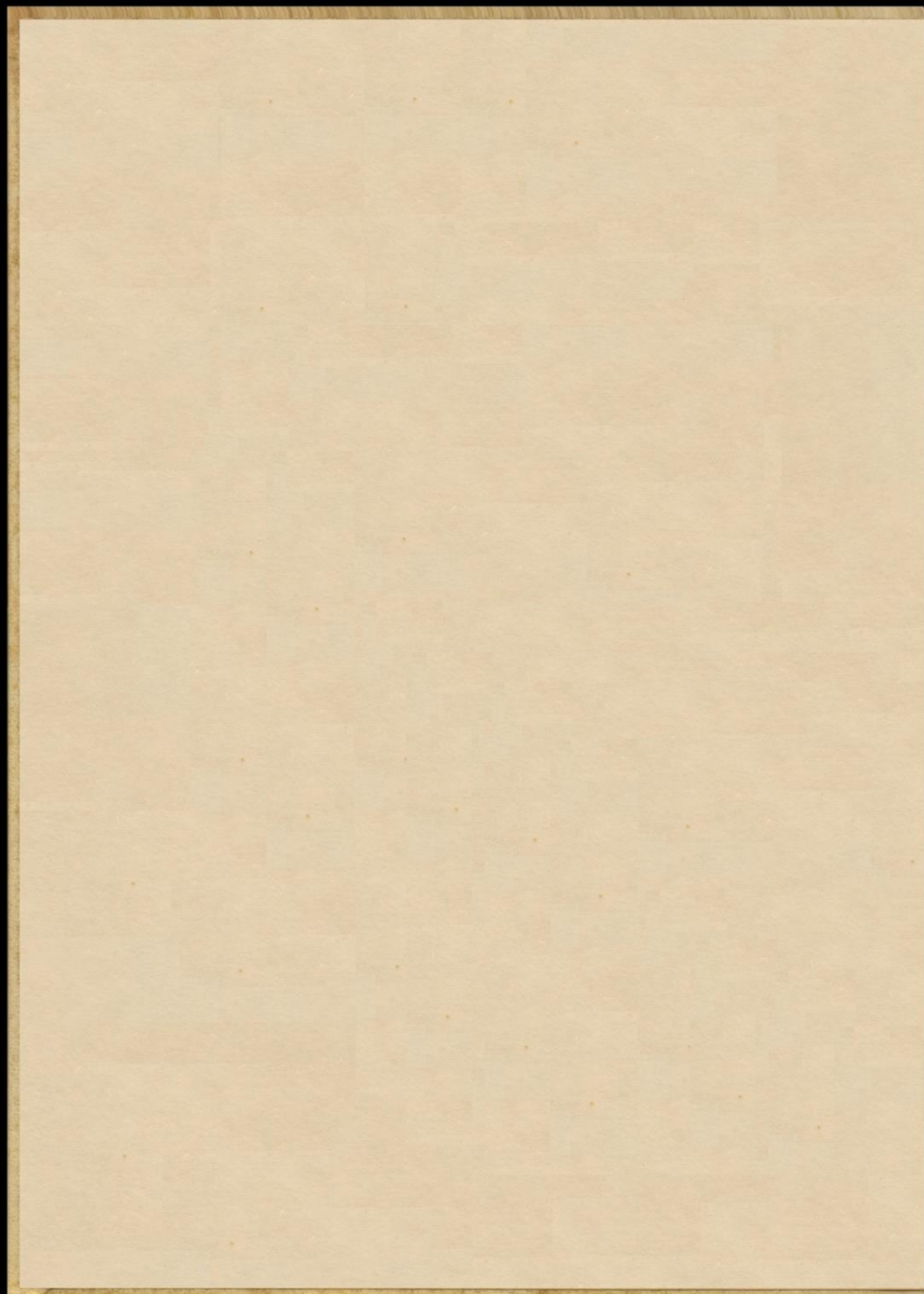

'62

TROJAN

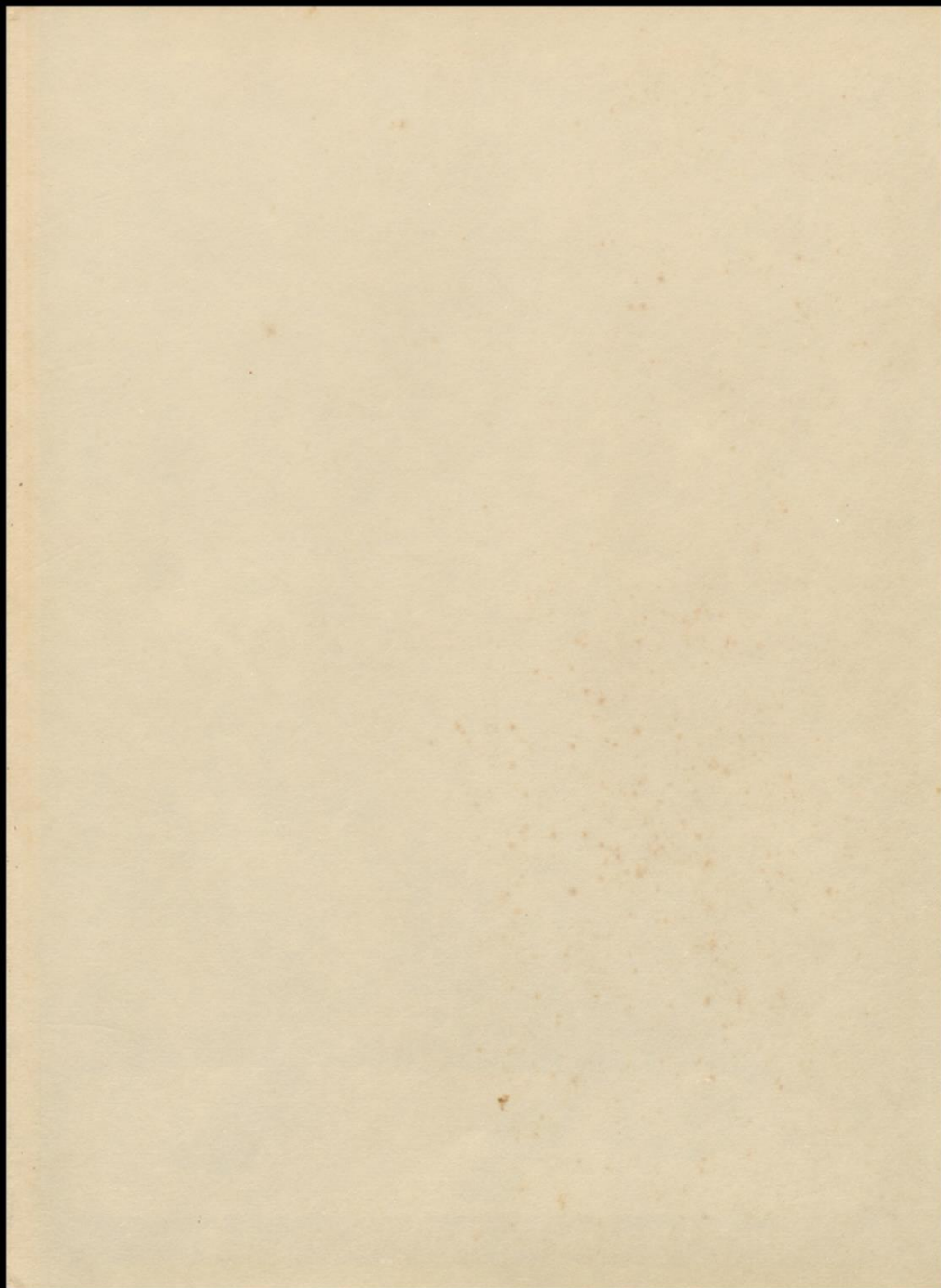



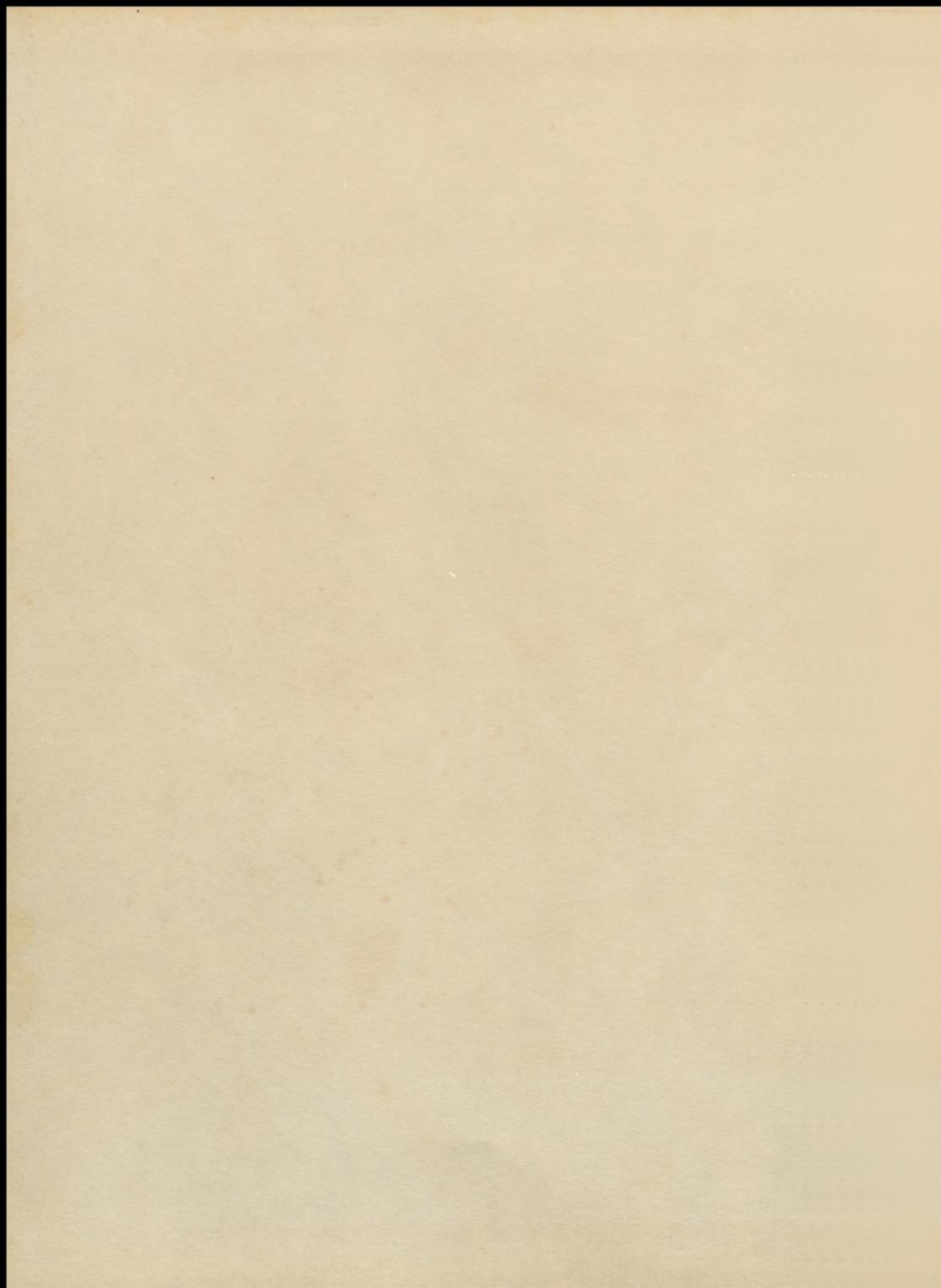



"May the living light of laughter lead us ever."



THE TROJAN

1962



A. C. JONES HIGH SCHOOL
Beeville, Texas

Faculty _____

Activities _____

Organizations _____

Seniors _____

Juniors _____

Sophomores _____

Freshmen _____

Favorites _____

Athletics _____

Activities _____

Ads _____





9

25

39

63



81

93

105

119



141

157

167

EDITOR'S NOTE



Mary Ann Geisler, 1962 TROJAN Editor

Every year in our life may be compared with the aging of a fine wine. We begin with zeal and zest and as time passes we become mellower and wiser. Each year in our life, when tempered with sadness, joy, activity, hardship, tact, and time, becomes a memory which will prevail and endure, teaching us in later years. We do not live a day for the sake of living it, but rather to see how much we can learn and do in one day. This has been the goal of great men through the ages. The 1962 TROJAN is an endeavor to make an accurate record which might in future years allow one to look back and say, "I have learned since then," or "These years helped to shape my future." It has been a learning experience for me as Editor of the TROJAN to work with this student body and the staff that I have had. I would like to express my appreciation to everyone that has helped to make this year the great one that it has been and hope that this TROJAN will be one that brings a glowing light to your mind's memory.

Sincerely yours,

Mary Ann Geisler

Mary Ann Geisler

DEDICATION



Mrs. Brazel Dougherty



Mrs. Dougherty works at yearbook activities.

Accepting a task and doing it well, meeting each day with a smile and a feeling that one will face a test and overcome it, qualities such as these are endearing ones possessed by Mrs. Brazel Dougherty, TROJAN sponsor, bookkeeping, and secretarial training teacher. All can say that working with Mrs. Dougherty is not only enjoyable, but is worth-while. To Mrs. Dougherty, who faces each test and emerges the victor, the members of the TROJAN staff dedicated the 1962 TROJAN yearbook.



Members of the staff and Mrs. Dougherty look over the 1961 TROJAN.



Working at bookkeeping.

*Although They Lighten Our Burdens,
Their Problems Are Not Always Light!*



BOARD OF EDUCATION

SITTING, left to right: S. R. Wofford, James Riggle, Alfredo Moreno, Jr., Edwin Tumipseede. STANDING, left to right: Bob Adkins, Rocky Reagan, Jr., President William Cude.

Working to provide the best education possible for A. C. Jones students is not always an easy task. The members of the Board work diligently to establish and maintain high educational facilities. Their service has proved invaluable to the Beeville Independent School District. For a difficult task, well done, the Trojan Staff salutes the Beeville Board of Education.



ADMINISTRATION

Thy word shall be a lamp unto my feet and a light
unto my path. . . . Psalms 118

A Shining Light for All to See

Leading and guiding Beeville Public Schools is the duty of Superintendent A. A. Roberts. He has faithfully served Beeville since 1957. Through his work and efforts, we have a new wing and many other advanced educational facilities. For improving and directing our education so capably, we owe a big, "Thank-you," to Mr. A. A. Roberts, Superintendent of Beeville Schools.



MR. A. A. ROBERTS, Superintendent of Beeville Schools

Each day of your life is like a pebble tossed into a pond. You cannot keep a ripple from being formed, but you can give that ripple purpose. You may never know who was influenced by it, for it touches all the lives around you. The ripple may be caused by an aimless or purposeful toss. The one caused by an aimless toss goes to rest as it reaches the bank and is never recorded as having existed. The one caused by a purposeful toss is harnessed into power as it suits the purpose of its creator and becomes a force to be directed into action.

Are you aimlessly struggling to the nearest bank upon which to rest? You can be the harnessed power upon which your ambitions and aspirations depend for development.

A. A. Roberts

Superintendent of Schools
Beeville Independent School
District

Lighting Our Torch of Learning

"A loyal and understanding friend" are words which describe Principal Lester W. McCoy. His school spirit, coupled with his desire to be a friend to all, has earned him the respect and admiration of everyone that knows him. Trojans feel more secure with the knowledge that a helpful hand is always near. It is a privilege to be under the guidance of Principal LESTER W. McCOY.



Lester W. McCoy

They Light Our Way and Guide Our Minds



MR. GEORGE ELAM
B. A. University of New Mexico
M. A. Baylor University
Counselor



MR. ARCHIE HATCHER
B. S. Texas A&M
Assistant Principal



MRS. INA B. WEST
B. A. Texas Women's University
Librarian

The World Comes to Life at J.H.S.

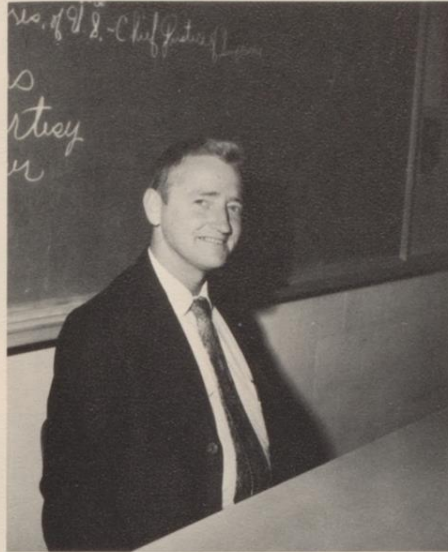

JAMES GALLAGHER
B. S. Texas Tech
American History



LARRY PAYNE
B. S. Southwest Texas State
History & English



VERNON ULLMANN
B. S. Texas A & I
World History

JOE BATCHELOR
B. A. Baylor University
Government, American History



They Teach Us Ways to Enjoy Life



JACK FELTS
B. M. Ed., Baylor University
Music



URBAN R. PFENNINGER
B. A.; M. A., Southwest Texas Teachers College
Driver Education



CHARLES T. NORTON
B. S., Univ. of Texas; M. S., Texas A & I
Typewriting



BRAZEL DOUGHERTY
B. S., Texas A. & I.
Secretarial Training
Annual Sponsor



"Goal"



Who cracked the funny?

They Multiply Our Chances for Success

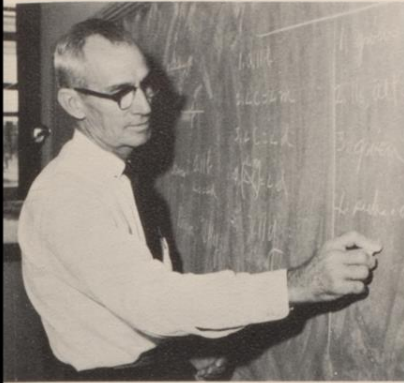

CECIL ALLEN
B. A. & M. A. Southwest Texas State
Plane Geometry, Chemistry



DORIS KUHNERT
B. A. Baylor University
Math



ROBERT HORN
B. B. A. Lamar
Math

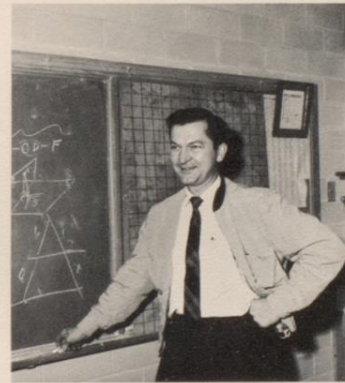

J. T. HUDMAN
B. A. Southwestern
M. A. Southwest Texas State
Math & Physics



KATHRYN TRUMPHY
B. S. Southwest Texas State
Math

Satellites Make Us Science Conscious



HAROLD HALL
B. S. Sul Ross and Rice
Biology

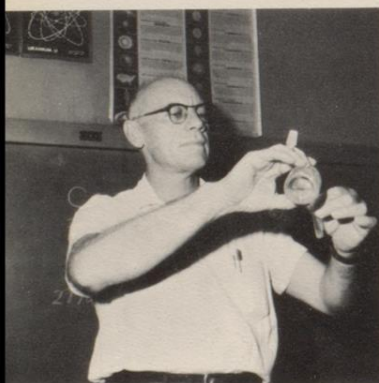

JOE HILL
B. S. Rice
M. A. Texas A & I
Chemistry & Physics



WARREN COLVIN
B. S. Kansas State
General Science & Biology

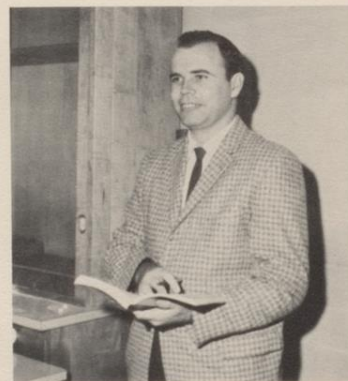

LUTHER UPTON
B. S. Oklahoma State
Science & Math



First Aid Anyone?

We Lighten the Language Barrier -



MRS. BARBARA BOOKER
B. A. E., Univ. of Florida
Speech



MR. ALTON LANDRY
B. A. Texas Tech.
French & Spanish



MR. ALLEN DONAHO
B. A., Baylor University
Spanish



MRS. IOLA OLSEN
B. A., Park College, Parkville, Mo.
Latin



It'll come off in the wash



JEAN DUGAT
M. A. and B. A. Southwest Texas State
English



DOROTHY MABE
B. A. Southwest Texas
State
English

PHILLIP DIGNAM
A. B. San
Francisco State
English

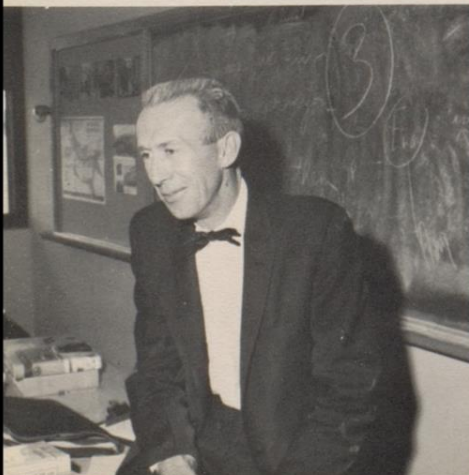

Teachers and students enjoy football.

I'm Not Never Gonna Learn That English



MAJORIE MILLER
B. A. & M. E. Stephen F. Austin
English

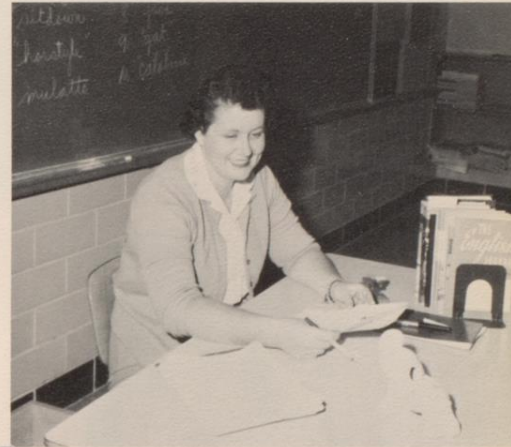

MARCIA PFEIL
B. A. Texas A. & I. College
English



HOMER GLENN BRIDGES
B. A. University of Texas
English



Look Mom! No cavities!

Vocational Classes Enrich Our Knowledge



JOHN HENSHALL
B. S. Oklahoma University
Industrial Arts



ROBERT OWEN
B. S. Steven F. Austin State
D. E.



Z. V. SMITH, JR.
B. S. Southwest Texas State
I. C. T.



But we see you!



"We always try out our power saws--on the student's neck!"



Annual Staff has no time to spare--they waste it all!

Their Light Leads Us to the Art of Good Living



RUTH GILL
B. S. Louisiana Polytechnic Institute
Homemaking



CHRISTINE MUENNINK
M. E. and B. S. East Texas State
Homemaking

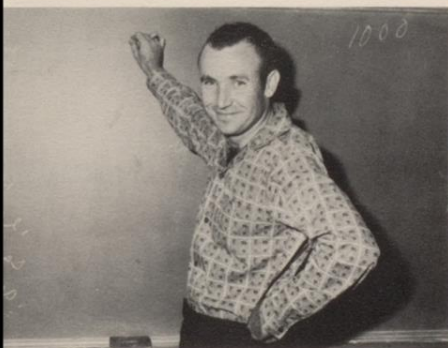

KENNETH FAUBION
B. S. Texas A & I
Agriculture



LARRY ERLER
B. S. Texas A & I
Agriculture

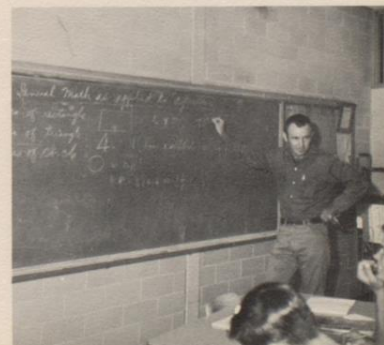

Now is that clear?

Some Play. More Work Makes the Team



YVONNE CURBO
B. S. Southwest Texas State
Girls' P. E.



TEX KASSEN
B. S. and M. S. Oklahoma
University
Athletic Director and Math



DAVID GREEN
B. S. Midwestern University
P. E. & Coach



MAX MOORE
B. S. Southeastern State Okla.
Coach & Social Studies



DON SCOTT
B. S. Abilene Christian
Coach & Biology



Ready to go.

Auxilliary Personnel Light Our Background



WOODROW HAM
Business Manager



MARY ANN KNUTSON
Secretary, Superintendent



SHIRLEY HENSLEY
Secretary, Principal



MR. ADAM BERGER
Custodian



MRS. BONNIE WEST
Director, Cafeteria



Principal McCoy and
Garvin Downes survey
the situation.



Polly Fenner scores a hit as pinch-hitter. 23



Mrs. Jean Luthringer Bradford and Miss Anna Mary Dorsey,
School Business Office



MRS. ELLEN VALENTA
Math



OFFICE GIRLS

SITTING, l to r: Lou Joyce Kopplin, Paulette Bauer, Rose Ann Wagner, Sara Neal, Sarah Ennis, Jackie Stout, Elizabeth Grove, Patsy Turnipseede, Carolyn McGill. SECOND ROW: Connie Wrinkle, Kay Huser, Carolyn Baird, Ruthie Glover, Cathy McCullagh, Joyce Holt, Becky Fey, Madeline Boufford, Beverly Seim, Judy Stout, Shirley Nowlin, Carole Brown, Carrell Briscoe. THIRD ROW: Mary Jo Wagner, Nelrose Behrens, Dora Armijo, Margaret Smith, Darlene Lawrence, Mary Ellen Humphrey, Jane Fox, Judy Rider, Susan Bunker, Rosemary Rendon, Anita Munoz, Viola Wright, Linda Sostre. BACK ROW: Patsy Henry, Belinda Hogan, Frances Baylor, Wanda Holt, Barbara Vanderburg, Beverly Gray, Billie Jean Horton, and Dora Alice Santellana.



ACTIVITIES

Stand in thy own light, . . . Anonymous

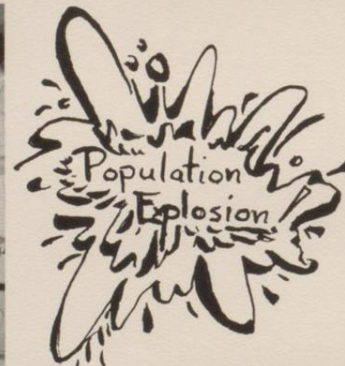



What's going on here??



"We'll never tell!"



"I use Revlon, what's your secret?"

SENIOR PICTURE DAY



"Frankly, I prefer to use "PRETTY FEET!"

Kitchy-Koo

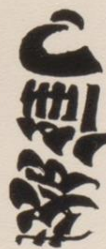



Why walk when you can ride?



Reach for the sky, Mike.



But you just can't sit down on the job.



Who said that the annual staff doesn't work?
Get busy with that broom!!



The perfect fit.



You Tarzan, me Jane.



Margaret Peters ties up the loose ends.



Oh, no, we goofed!!



Not wide enough, girls?

All Work Makes for

A Lot of Fun



But I want to dance.



Where did they learn to dance like that?



Let's dance everyone.

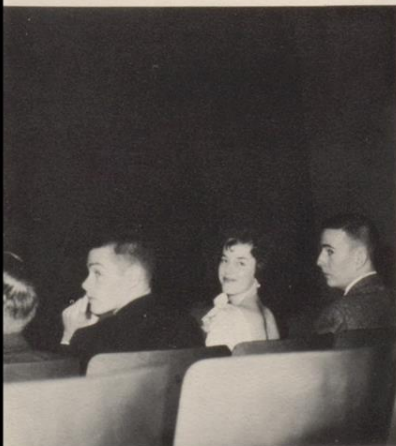

Tension mounts before the presentations.



Congratulations.

*We Never Knew Teachers Had
"Good Legs"*



Let's twist again.



Y'all this is Cherry.



Oh, come on, Mr. Landry.



Vict-ory.



BONFIRE OF 1961



Monument to the great Trojan spirit.

*Kingsville
Burned
in Effigy!*



The Light of Our Spirit shines brightly!



There'll be a hot time in the old town tonight!

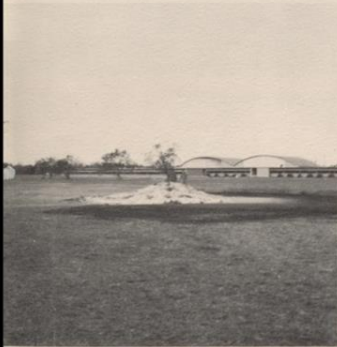

Disaster unites Trojan school spirit!

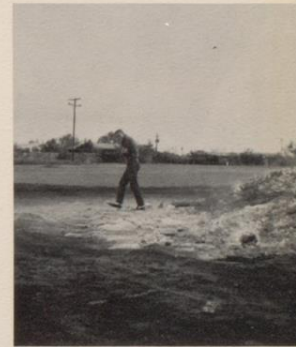

Yay Freshmen-Sophomores!



Drat! I forgot to bring my marshmallows!



C'mon everybody--yell!



"Car 54, where are you?"



Court Presentation at Pep Rally



Majorettes - Special Occasion!



The Youngest
Princess, Nina
Rossi and es-
cort, Ruben
Baggio



HOMECOMING COURT
Mrs. Billie Sue
CROWNS



Sophomore Royalty
Kathy Young, escort John Spikes



CORONATION OF 1961
Fuller, Queen of 1961
all princesses



The Queen Reigns!
Mary Jane Hughes escorted by Tony Carpenter



Regal
Juniors-
Princess
Elizabeth
Grove,
Chipper
Tolliver



Crown Princess
Senior Sharon Mussett - Tom Amen

LATIN CLUB ACTIVITIES



Freshmen Girls Go Roman



Henry Mitchell presents Sandra Atthey with apple seeds.

UNITED FUND NIGHT



Queen Sarah Hickman and Princess Kathy Young.



The combined Trojan, Varsity, and Demon Bands present the show.



Mrs. Booker puts the finishing touches on Neville Edgar.

THESPIAN PLAY



Make-up is an important part of any play.



Sarah Jane wonders if it comes off.

Thespian Thriller Chills Audience



Two lovable old ladies and their nutty brother make an interesting and exciting plot.



"Would you care for another glass of Elderberry wine?"



Another unsuspecting victim.



Sandy Caffall gets the feeling that she is being watched by Pat Wells and Neville Edgar



"Quick! hide the body"

The climax of the play



The True "Christmas Spirit" Is Displayed at J.H.S.



Where are you goin' with our booze?



Key Club doing a good turn



First Place



Newspaper staff worked on this



Hands up Pat, or I'll shoot!



Second Place

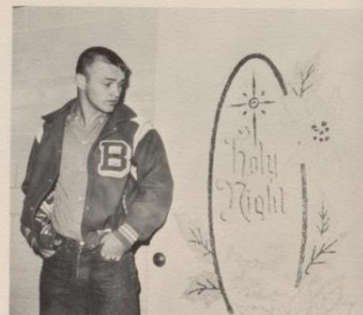

Hey Bill, get away from 3rd. place door



Room 4's Christmas in Mexico



Dougherty's Angels

Seniors Whoop It up With Murder Mystery "Ten Little Indians"



The cast of the Senior Play



Dickie Workman, Pat Stricklin, Eddie Dunn, and Mary Ann Geisler - - people behind the scenes



"Is he dead?"



Shirley Nowlin and Richard Knutson end a very mysterious mystery on a happy note.



"and now we present the homecoming queen -"



Escorts await arrival of royalty -

Final Game With Port Lavaca Finds School Spirit at Peak

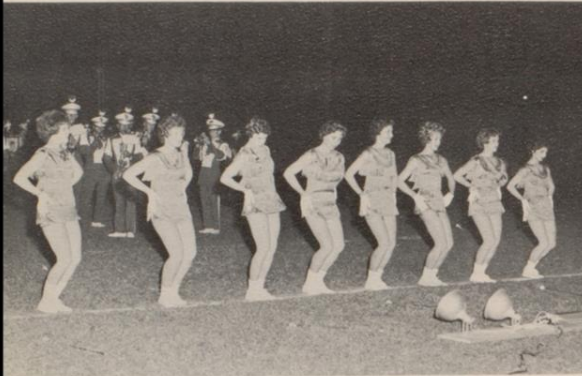

Majorettes swing with the "Roaring Twenties" on Dad's Night.



Courthouse lawn is filled with spirited musicians, students, and teachers.



Sarah Jane Neal captures first place



Jerry Bond spears a Crab.



School spirit rises after car caravan.

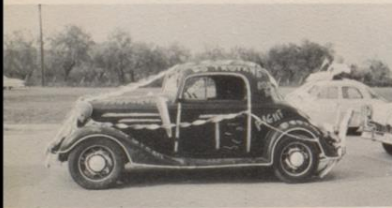

The Lothringer entry.



"Who says that we can't paint."



The Port Lavaca Crabs are in hot water.



The Moore entry leads decorated cars.

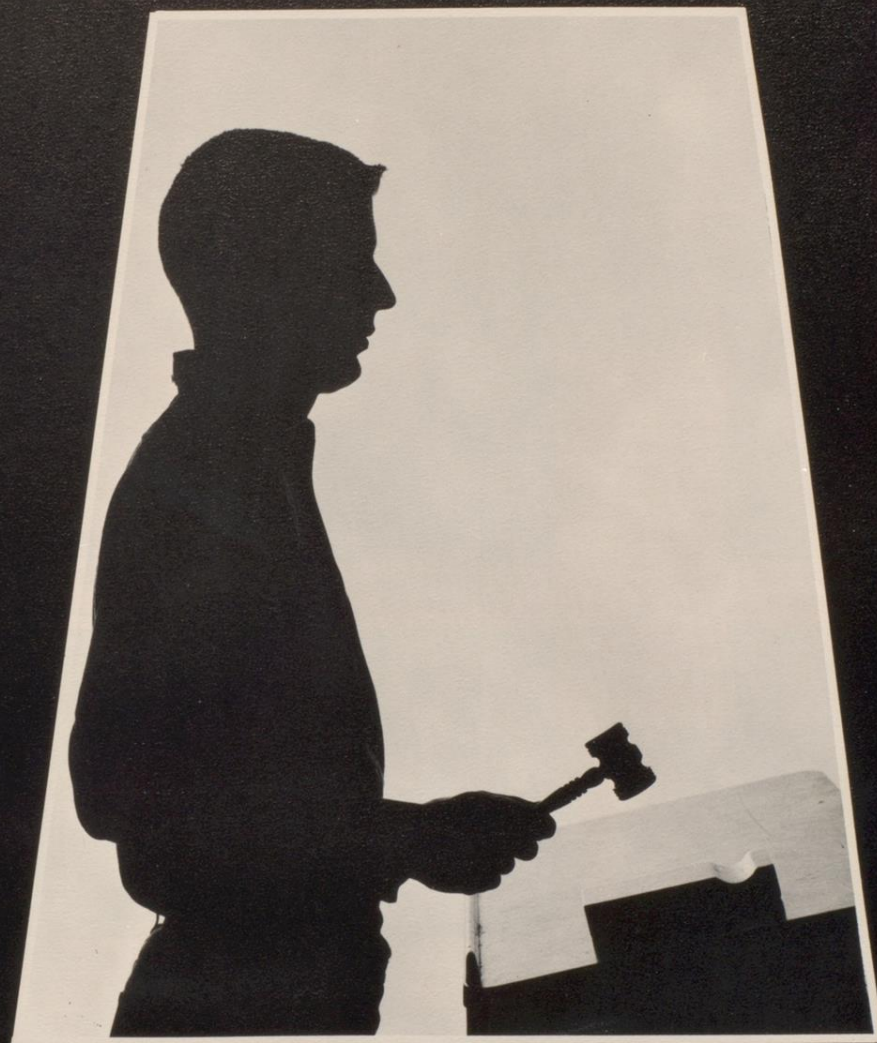

ORGANIZATIONS

"Live by light and Earth will
live by hers. "... Religious Isolation

CAROL YOUNT
Drum Major



KATHY TAYLOR
Feature Twirler



MARY ANN GEISLER
Majorette



PATSY TURNIPSEEDE
Head Majorette



JO LYNN GOUGH
Majorette



MARGARET ANN
MULKEY
Majorette



JUDY BOWMAN
Majorette



SHARON MUSSETT
Majorette

SARA JANE ENNIS
Alternate Drum Major



MARY ANN BELL
Alternate Majorette

Spirit Is Trojan Band's Key Note



KNEELING, l to r: Patsy Turnipseede, Margaret Ann Mulkey, Jo Lynn Gough, Carol Yount, Kathy Taylor, Sarah Jane Ennis, Mary Ann Geisler, Judy Bowman, Sharon Mussett. FRONT ROW: Sandra Mitchell, Nedra Schott, Carol Jackson, Faye Love, Betty Bertram, Kay Love, Dianna Kenny, Helen Dugat, Barbara Sandlin, Bertha Perez, Melissa Adkins, Sammie Mitchell, Dianne Gotthardt. SECOND ROW: Jane Hector, Eileen Martin, Susie Bennett, Mary Ann Bell, Patricia Lunt, Carol Kensinger, Sharon Bailey, Janet Littlejohn, Peggy Denwood, Stephany Reagan, Mary Jean Diebel, Roland Alaniz, Domingo Sanchez, Lynne Pieper, Adam Cooley, Helen Jackson, Terry Carrizales, Sabra Everett, Marilyn Batchelor. THIRD ROW: Martha Medina, Carole Grohn, Diana Ramirez, Sylvia Sanchez, Josephine Alaniz, Estefanita Espinosa, Linda Myers, Ann Stewart, Darlene Newman, Patricia Willard, Ann Pullin, Gayla Gandy, Susan May, Edmond Stempel, Trudy Rose. FOURTH ROW: David Carlson, Junior Perez, Phillip Terry, Mike Reagan, Jesse Villarreal, Phillip Parsons, Billy Tom Payne, Manuel Trevino, Leonard Sostre, Mary Beth Nelson, Elia Zuniga, Vilma Martinez, James Mulkey, Manuel Gonzales, Barbara George, Lou Nell McMurrey, Dickie Workman, Ord Gary Boenig, David Bowes, Linda Engelking, Darrell Boethel, Bobby Puckett, Melodye Davis, Sidney Dugat, Sandra Foster, Johnny Nelson. LAST ROW: Carla Baier, Roland Lehmberg, Jerry Stephenson, Ernest Boemer, Joe David Dunn, Terry Brown, Jimmy Gardner, Arthur Jackson, Pepper Mabray, James McMurrey, Ronnie Borchers, & Director Jack Felts.



VARSIY BAND

Director Karl Farmer, Bandella Hinojosa, Dolores Rojas, Felix Perez, Linda Mae Martinez, Ernestina Chapa, Mary Jane Ramirez, Sarah Jane Ennis (Drum Major). SECOND ROW: Edna Rodriguez, Juan Baggio, Diana Tijerina, Rachel Rodriguez, Lupe Almaraz, Jean Gathright. THIRD ROW: David Bush, Karen Baier, Mary Alice Leal, Travis Tindol, Danny Burton, Lupe Gonzales, Danny Rojas, Mary Grace Chamberlain, Josie Gonzales. TOP ROW: Larry Bearden, Bobby Kilgore, Terry Drago, Juan Almarez, Fred Gray, Byron Dugat, Eddie Lightsey, Frank Blanchard, Jr., & Robert Strong.



CAROL YOUNT
Band Sweetheart

A Cappella Choir Sings



A CAPPELLA CHOIR

TOP ROW l to r: Manuel Vasquez, Jesse Villareal, Ord Gary Boenig, Joe David Dunn, Tom Phillips, Michael Adkins, Mike Walker, Fred Harper, Richard Rothlisberger, Donald Wilson, James McMurrey, Pepper Mabray. SECOND ROW from top l to r: Beverly Gray, Judy Rider, Dolores Vidaauri, Susie Marcom, Betty Hamilton, Donna Shook, Mary Carolyn Johnson, Esther Croak, Adela Benavides, Sarah Hernandez, Lupita Moreno, Ida Ruth Sylva, Jesusa Tapia. THIRD ROW from top: Kay Neel, Linda Engelking, Lupita Lopez, Bruni Alaniz, Mary Alice Perez, Paulette Elliot, Lou Nell McMurrey, Ola Mae Tyson, Carol Jackson, Mary Helen Chamberlain, Rosalinda Pena, Lillie Esther Garza, Becky Aguilar, Esther Guerrero, Mr. Felts. BOTTOM ROW l to r: Blanche Rodriguez, Ina Ray DeRusse, Cindy Baecher, Mary Rendon, Jo Ethel Fuentes, Becky Fey, Madeline Boufford, Barbara Vanderburg, Faye Love, Ingrid Maier, Pauline Perez, Evangelina Molina, Mary McMillan.



CINDY BAECHER
Choir Sweetheart



THE ACCIDENTALS

BOTTOM ROW: Yolanda Garza, Esther Palacios, Leonarda Garcia, Eloise Valdez, Minerva Martinez, Beverly Hall, Barbara Reynolds, Paz Andrade, Irene Garza, Daisy Lee. SECOND ROW: Darlene Rosario, Mary Rangel, Trinidad Soliz, Mary Rose Buenavastro, Mary Jane Sandoval, Tina Aguilar, Rose Mary Rendon, Gloria Gamez, Patricia Adams, Alicia Palacios, Mary Govella. THIRD ROW: Nancy Lombard, Janet Cohn, Herminia Salinas, Ortencia Naranjo, Dolores Gonzales, Elsa Guerrero, Aracelia Gonzales, Rosario Borrego, Alma Cortez, Mary Garcia, Willadean Bess. TOP ROW: Guadalupe Valdez, Anna Mae Sipes, Jacqueline Anderson, Vincent Lee Baker, Kathy Hacker, Jim Bob White, Donna Page, Tommy Landrum, Shirley Hector, Beverly Garrett, John Munoz, Margie Salazar, Tom Lopez, Marie Brionez, Sulema Hernandez, Angelita Rodriguez, Mary Gonzales.

Junior Historians Create Interest in Local, State, and World History.



FRONT ROW, left to right: Billy Imes, Pat Wells, Carole Nevels, Mike Adkins, Shirley Nowlin. SECOND ROW: Brian Payne, Elfida Ruiz, Gayla Gandy, Sylvia Perez, Adelina Adamez, Cindy Baecher. THIRD ROW: Anita Munoz, Jean-nie Perkins, Mary Ann Ortega, Dora Alice Santellana, Sandra Mitchell, Ingrid Maier, Mary Ann Geisler, Carol Jackson, Karen Anderson, Jesse Lou Archer, Neville Edgar, Mary Helen Chamberlain. FOURTH ROW: Alex Rosales, Otis Sumrall, Rudy Ramirez, Julie Sparks, Gary Gallandat, Judy Bowman, Mr. Batchelor, Sandra Foster, Tony Carpenter.



SEATED: Carole Nevels, president. STANDING: L to R: Mike Adkins, vice-president; Pat Wells, secretary-treasurer.



SHIRLEY NOWLIN
Junior Historian Sweetheart

Members of National Honor Society Show Scholarship and Service



FIRST ROW, left to right: Reba Youngblood, president; Carol Yount, treasurer; Judy Stout, secretary; Mary Ann Borchers, vice-president. SECOND ROW: Sabra Ann Everett, Helen Jackson, Darlene Jackson, Claudia McCarty, Nedra Schott, Margaret Ann Mulkey, Mary Ellen Handy, Sarah Jane Ennis, Mary Jane Hughes, Elizabeth Grove. THIRD ROW: Gay Wilson, Helen Juenger, Dianna Kenny, Mary Jo Wagner, Lou Joyce Kopplin, Mary Ann Geisler, Martha Helvenston, Kathy Taylor, Cindy Slay, Karen Anderson. FOURTH ROW: Ronnie Moore, Paul Spikes, Bill Senseman, Hollis McKinney, Tommy Amen, Gerald Garcia.



Mrs. Paul Kuhnert, teacher and National Honor Society Sponsor, takes a coffee break.

Membership in the R. A. Hall Chapter of the National Honor Society is based on scholarship, leadership, citizenship, and service. Members are selected the spring of their Sophomore year by the Honor Council. The present society was chartered on February 10, 1953 and named after R. A. Hall, past-president of the school board. Present sponsorship is in the hands of Mrs. Paul Kuhnert, who has served the organization for the past two years.

Student Council Makes a Good School Better



FIRST ROW, left to right: Cindy Orloff, Patti Dillingham, Harriet Kinkler, Carol Yount, Shirley Nowlin. SECOND ROW: Margaret Ann Mulkey, Elizabeth Grove, Mary Ellen Handy, Tony Carpenter, Claudia McCarty. THIRD ROW: Mary Ellen Humphrey, Dianne Gotthardt, Lynda Broadway, Stephany Reagan, Mary Jean Diebel, Judy Stout, Mary Ann Borchers, Mary Jane Hughes, Paul Spikes, Tommy Amen, Pat Stricklin, Dick Workman. FOURTH ROW: Bobby Routh, Jody Council, Kyle Mansker, Jimmy Tanner, Richard Young, Bruno Santa, Mr. Hatcher.



The Lineup



OFFICERS

LEFT TO RIGHT: Shirley Nowlin, treasurer; Carol Yount, recording secretary; Jimmy Tanner, vice-president; Mary Ann Borchers, corresponding secretary; Richard Young, president; Cindy Orloff, historian; Archie Hatcher, advisor. Not shown: Sharon Mussett, parliamentarian.

Letterman's Club Leads School Spirit and Sportsmanship



FIRST ROW, 1 to r: Jody Ramirez, Gerald Garcia, Larry Hunter, Jimmy Tanner, Eddie Dozier. SECOND ROW: Tom McPherson, Henry Ramirez, Sonny Hickman, Crayton Hunter, Robbie Dunn. THIRD ROW: Johnny Perez, Clemente Aguilar, Pete Saldivar, Erasmo Rojas, Mac Spellmann, Pat Wells, Monte Dickinson. FOURTH ROW: Coach Tex Kassen, Refugio Alonzo, Joe Gonzales, Bill Herrmann, Jimmy Glick, Pat Stricklin.



OFFICERS

FIRST ROW: Jimmy Tanner, vice-president, Larry Hunter, president. SECOND ROW: Jody Ramirez, sergeant-at-arms, Gerald Garcia, reporter, Eddie Dozier, secretary-treasurer.

Cheerleaders Hold Our Trojan Spirits High



STANDING l to r: Sarah Hickman, Claudia McCarty, Elizabeth Grove, Kathy Young. KNEELING l to r: Judy Stout, Mary Jane Hughes, Head Cheerleader; Viola Wright.

Trojan Newspaper Staff Works to Report the News Accurately



EXECUTIVE STAFF

FIRST ROW: Mary Ann Borchers, editor; Carol Yount, news; Reba Youngblood, features; Ingrid Maier, makeup. SECOND ROW: Sandra Mitchell, business manager; Sharon Mussett, copy; Kaye Neel, art. THIRD ROW: Bruno Santa, art assistant; Gerald Garcia, associate editor; Mike Adkins, makeup; Tommy Amen, makeup; Pat Stricklin, sports.



MARY ANN BORCHERS
Trojan Sweetheart



FIRST ROW, 1 to 7: Tommy Amen, Sandra Mitchell, Bruno Santa, Carol Yount, Mary Ann Borchers, Ingrid Maier, Kaye Neel, Gerald Garcia. SECOND ROW: Mike Adkins, James McMurrey, Pat Stricklin, Cindy Orloff, Mary Rosen, Gay Wilson, Patti Dillingham. THIRD ROW: Pam Palmer, Lynda Broadway, Acie Hickman. FOURTH ROW: Helen Jackson, Karen Baier, Mary Ellen Handy, Darlene Lawrence, Marsha Goodwin, Linda Russell. FIFTH ROW: Mike Walker, Alex Marshall, Johnny Nelson, Faye Love, Karen Anderson, Robert Fish, Cindy Slay, Helen Juenger, Dickie Workman, Bob Humphrey.

Trojan Annual Records People and Projects for Pleasant Memories



DAWN LOOKER
Annual Sweetheart



YEARBOOK EDITORS

LEFT TO RIGHT: Garvin Downes, Michael Dillingham, Cindy Orloff, Jerry Bond, Kay Blackburn, Fay Blackburn, Dawn Looker, Michael Adkins, Ronnie Moore, Dottie McCameron, Mary Ann Geisler, Margaret Peters, and Mary Chesshir.



YEARBOOK STAFF

SITTING, left to right: Fay Blackburn, Kay Blackburn, Barbara Stevens, Linda Sostre, Cindy Orloff, Carole Brown, Carol Jackson, Claudia McCarty, Dottie McCameron, Elizabeth Grove, Mary Chesshir, Mary Ann Geisler, Joyce Snor, Cindy Slay, Margaret Peters, Sarah Jane Ennis, Dawn Looker, Johnny Spikes, Cherry Morrill, Sara Jane Neal. STANDING: Wayne Young, Ronnie Moore, Mike Adkins, Jerry Bond, Garvin Downes, and Kirk Wilson.

Senatus Populusque Romanus - Latin Club Revives a Dead Language



SANDY CAFFALL
Latin Club Sweetheart



FIRST ROW, left to right: Sarah Jane Ennis, Nedra Schott, Henry Mitchell, Ronnie Moore, Sandy Parks, Bobby Lothringer, Sandy Caffall, Cindy Slay, Mary McMillan, Paulette Bauer, Dick Workman, Marilyn Batchelor, Dawn Looker, Carrell Anne Briscoe, Carol Jackson. SECOND ROW: Carla Baier, Helen Jackson, Elaine Thompson, Stephany Espinosa, Mary Alice Medina, Rose Mary Rendon, Vilma Martinez, Mary Ann Bell, Mary Ellen Handy, Ingrid Maier, Adelina Adamez, Mary Jean Diebel, Helen Juenger, Bruni Alaniz, Melissa Adkins, Linda Myers, Eileen Martin, Carol Kensinger. THIRD ROW: Cathy McCullagh, Nina Rossi, Avis Sugarek, Janet Zowarka, Sandra Athey, Dolores Vidauri, Janet Littlejohn, Evangelina Molina, Harriet Kingler, Jesusa Tapia, Bertha Perez, Terry Dragoo, Diana Ramirez, Arthur Jackson, Peggy Denwood, Jeanne Perkins, Betty Bertram, Betty Lou Hurst, Diane Crockett, Darlene Lawrence, Janice Riggle, Darla Higgins, Dusty West, Marsha Hughes, Bonnie Kornegay, Eloise Lawrence. FOURTH ROW: Don Blanchard, Tom Phillips, Faye Love, Jane Hector, Brian Payne, James Mulkey, Jimmie Higgs, Bobby Kilgore, Paul Vanderhule, David Bush, John Putnam, Alex Marshall, Tom McPherson, Acie Hickman, Charles Willette, Arthur Bush, Judy Bowman, Sandra Foster, Tony Carpenter, Carol Vander Stucken, Estella Martinez, Jan Roy, Paulette Burrhus. FIFTH ROW: Phillip Parsons, Richard Dignam, Darrell Boethel, Tom Lopez, Milam Gill, Gary Gallandat, Terry Brown, Bruno Santa, George Rodriguez, Fred Lamb, Mrs. Iola Olsen, Daniel McGuill, Bob Crockett, Gary Elmore, James Glick, Lee Cranney, Mary Ann Borchers.



OFFICERS

FRONT ROW: L to R: Sandy Caffall, historian; Cindy Slay, reporter; Paulette Bauer, secretary; Marilyn Batchelor, treasurer. BACK ROW: Ronnie Moore, Torch reporter; Dick Workman, 2nd vice-president; Bobby Lothringer, president; Henry Mitchell, pro-consul; Mary McMillan, corresponding secretary; Sandy Parks, vice-president.



BRUNO SANTA
Latin Club Beau

El Circulo Español - to Unite the Americas



OFFICERS

LEFT TO RIGHT: Gay Wilson, reporter; Margaret Ann Mulkey, vice-president; Pat Stricklin, parliamentarian; Martha Helvenston, secretary; Tommy Amen, president; Judy Stout, treasurer.



MARGARET ANN MULKEY
Sweetheart

Americans Abroad--in Paris and on the Riviera

Les Amis Francais



FRONT ROW, L to R: Madeline Boufford, Mary Ellen Humphrey, Shirley McMahon, Kay Love, Frances Baylor, James McMurrey, Mary Ann Geisler. SECOND ROW: Jesse Villarreal, Terry Carrizales, Kathleen Heldenfels, Ruth Glover, Jay Moore, Sharon Bailey, Karyl Holcomb, Mary Rosen, Rose Mary Vega. THIRD ROW: Karen Baier, Anna Mae Sipe, Linda Sostre, Cheryl Houlihan, Delia Hinojosa, Nora Sailor, Mary Lou Guzman, Mary Ann Ortega, Cindy Orloff. FOURTH ROW: Rudy Ramirez, Rosendo Garcia, Johnny Vela, Mike Walker, Bill Hermann, Dickie Laughter, Kenneth Minnitti, Van Love, Joseph Greer, Arnold Ratchford, Gary Chatham.



CINDY ORTLOFF
French Club Sweetheart

LES AMIS FRANCAIS

Newcomer to the list of clubs at A. C. Jones is Les Amis Francais second and first year French students compose the club which is sponsored by Mr. Ed Landry, French teacher. Their emblem is Paris' Eiffel Tower. The flower they chose- the lily- is also the National flower. Their colors are gold and black and the motto is "Toujours Meilleur, jamais moins." For all non-French students this means "Always best, never less."

President	Al Schoneberger
Vice-president	Kay Love
Secretary	Shirley McMahon
Treasurer	Frances Baylor
Reporter	James McMurrey

*The World's a Theatre, the Earth a Stage
Thespians*



THESPIANS

BOTTOM ROW, left to right: Neville Edgar, Larry Hunter, Pat Wells, Monte Dickinson, Mike Adkins, Johnny Nelson. STANDING, left to right: Mary Rosen, Albert Schoneberger, Mary Ann Geisler, Carol Vander Stucken, Linda Sostre, Carol Nevels, Mary Jane Hughes, Carol Jackson, Sarah Jane Ennis, Shirley Nowlin, Judy Stout, Eddie Dunn.



OFFICERS

LEFT TO RIGHT: Pat Wells, secretary; Sarah Jane Ennis, vice-president; Judy Stout, treasurer; Eddie Dunn, president.



PAT WELLS
Thespians Beau



EEK! A FREAK!!!!

The Key Club - Citizens of Tomorrow



MARY JANE HUGHES
Key Club Sweetheart



Superintendent Archie Roberts speaks at Teachers Appreciation Banquet.



FIRST ROW: left to right: Tommy Amen, secretary; Chipper Tolliver, treasurer; Mr. Gallagher, sponsor.
SECOND ROW: C. B. Trial, Bobby Lothringer, Hollis McKinney, Pat Stricklin, president; Eddie Dunn, vice-president; Clifton Rowland, lieutenant governor, div. 4; Edward Dozier, sergeant at arms; Jody Ramirez.
THIRD ROW: Mac Spellmann, Jody Council, Crayton Hunter, Arnold Ratchford, Johnny Spikes, Tom McPherson, Charles Pogue, Pat Wells. FOURTH ROW: Johnny Reagan, Richard Knutson, Richard Young, Johnny Nelson, Corky Trlica, Mac Workman, Mike Reagan, Bobby Routh, Bruno Santa, Larry Hunter, James Blackburn, Tony Carpenter, Joe McNabb, Bill Senseman, Gary Chatham, Paul Spikes, Mike Dillingham.

Los Necesarios - Key to Our Future in Books



LIBRARY CLUB

FRONT ROW, left to right: Kay Cude, Helen Jackson, Dawn Looker, Sabra Everett, Kathy Young, Kathy Heldenfels, Kathy McCullagh, Betty Lou Hurst, Nancy Jostes, Sandra Pringle. SECOND ROW: Carla Baier, Avis Sugarek, Carol Glick, Sharon Mussett, Carol Yount, Marilyn Batchelor, Sandra Athey, Betty Jo Allen, Darla Higgins, Harriet Kinkler, Mrs. Ina West. At table L to R: Elaine Thompson, Reba Youngblood, Mary Jane Hughes, Martha Helvenston.



OFFICERS

STANDING, left to right: Helen Jackson, vice-president; Reba Youngblood, district president; Mary Jane Hughes, president; Dawn Looker, secretary. STANDING: Sabra Ann Everett, historian; Nancy Jostes, parliamentarian; Martha Helvenston, treasurer.



LARRY HUNTER
Library Club Beau

Local D.E. Club Prepares for Futures in Buying and Selling.



FIRST ROW, left to right: Mary Alice Galvan, Patsy Donahoo, Darlynn Leishman, Barbara Blevins, Jeanette Alexander, Lydia Ramirez, Anna Mary Perez. SECOND ROW: Eugene Barrera, Santos Garcia, Joe Wright, Joe Martinez, C. W. Todd, Pete Valdez. THIRD ROW: Augustin Vidaurri, Albert Segovia, Gilbert Estrada, Mr. Bob Owen, Manuel Trevino, Abel Garcia, Ernesto Molina, Jim Martinez.



OFFICERS

LEFT TO RIGHT: Mary Alice Galvan, secretary-treasurer; Lydia Ramirez, reporter; Joe Martinez, parliamentarian, Jimmy Martinez, president; Santos Garcia, vice president.



ANNA MARY PEREZ
Sweetheart

School and Business Combine in J.C.T. Program -



BOTTOM ROW, left to right: Irene Costillo, Mary Ann Ortega, Jessie Lou Archer, Irma Villagran. KNEELING: Alex Rosales, Jesus Rodriguez, Luis Alaniz, Casildo Arredondo, Dan Pantoja, Buddy Odom, Rudy Ramirez. STANDING: Geronimo Rodriguez, James Dieckow, Billy Fowler, Hurshall Dickinson, sponsor, Mr. Zeb Smith, Candido Brionez, Robert Douglas, and Arnold Medina.

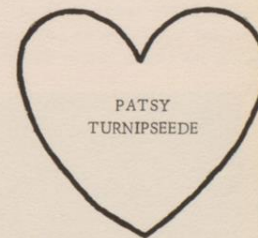

OFFICERS

LEFT TO RIGHT: Joe Sciba, vice-president; Mary A. Ortega, secretary; Robert Douglas, reporter; Irma Villagran, treasurer; and Candido Brionez, sergeant-at-arms.

President Buddy Odom

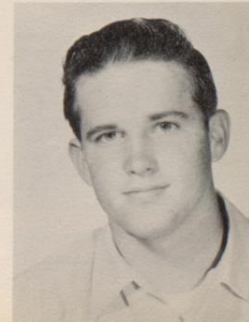

Their Goal Is to Prepare for Technical Jobs
Industrial Arts Club



FIRST ROW, left to right: Lee Yeoman, John McMahon, Calvin Johnson, Franklin Taylor, Richard Longoria, Bobby Denning, Kenneth Knickles, Don Bonifay, Ernest Cantu, Raul Valdez, Richard Baltazar, Joe Longoria, Arturo Maldonado. SECOND ROW: James Lawrence, Ellis Greer, Severio Valdez, Ricky Salinas, David Carlson, Jerry Bond, Sammy Lozano, Bob Humphrey, Margaret Smith, Neville Edgar, Michael Ivey, Ray Rincon. THIRD ROW: Richard Hunt, Ronald Gordon, George Longoria, Sidney Dugat, Bob Turner, Richard Reese, George Rodriguez, John Allen McClendon, Richard Espinosa. FOURTH ROW: James Blackburn, George Matocha, James White, Phillip Terry, Ramon Moreno, Henry Harris, Eddie Dunn, Joe Wright, Andre Lonzano, Larry Ivey, Johnny Turner, Clemente Aguilar. FIFTH ROW: Donald Searcy, Cerildo Puente, Joe Lopez, Jimmy Vickery, Gary Gallandat, Larry Hunter, Richard Young.



"Right here is where the vault is located."



JUDY STOUT
 Industrial Arts Club Sweetheart

Future Secretaries Get Training in Secretarial Arts Club



SITTING, left to right: Margaret Peters, Mary Chesshir, Mary Alice Medina, Blanch Rodriguez. KNEELING: Antonio Garcia, Juanita Castillo, Sylvia Perez, Elifida Ruiz. STANDING: Margaret Smith, Beverly Gray, Reba Youngblood, Sharon Mussett, Billie Jean Horton, Shirley Nowlin, Peggy Matthews, Carol Yount, Judy Stout, Anita Munoz, and Beau-Eddie Dunn.



EDDIE DUNN
Secretarial Arts Club Beau



SITTING: Reba Youngblood, president; Judy Stout, vice-president. STANDING: Anita Munoz, treasurer; Peggy Matthews, secretary.

Beeville FFA Chapter Develops Agricultural Leadership and Cooperation



SEATED, left to right: Mike Bernsen, Bill Hester, Walter Wright, Paul Gonzales, Johnny Rider, Benny Ford, George Matocha, Jimmy Sanders, Van Love, Ed Ray Plachy. KNEELING: Lee Yeoman, Joe Trevino, Bob Humphrey, Joe Greer, David Wolfe, Lupe Gomez, Egan Stedman, Bill Mock, Timmy Rider, Preston Herbert, Robert Dallas, Raymond Eissler, Erwin Massengale. THIRD ROW: Wally DeLaGarza, Jerry Gathright, Eugene Vanderstucken, Ronnie Borchers, Freddy Zander, Glenn Martisek, Chester Fehlis, Pepper Mabray, Clarence Huegler, Charles Pogue, Jimmy Swift, Richard Carpenter, Kenneth Faubion--teacher. FOURTH ROW: Larry Erler--teacher, Henry Wilkins, Travis Tindol, Johnny Comancho, Eugene Boerm, Calvin Johnson, Ellis Harrison, Ernest Boemer, Kenneth Odenwelder, Roger Baird, Robbie Aman, Allen Rothlisberger, Richard Bernsen, Jimmy Aman, Larry Huegler, Dick Hancock, Manuel Garcia. LAST ROW: Jimmy Gardner, Dale Tindol, Jimmy Odem, Bill McKinzie, Alvino Garcia, Joe Richard Gomez, Baldemar Comancho, Donald Searcy, Daniel Gomez, Henry Harris, Sidney Dugat, Johnny Perez, Emie Perez, Marcos Torres, Arthur DeLaGarza, C. B. Trial, Jimmy Owings, Buddy Brown, Joe Baldillez, Delfino Medina.



ELIZABETH GROVE
FFA Sweetheart



OFFICERS

KNEELING, left to right: Paul Gonzales, vice president; Walter Wright, president; George Matocha, treasurer. STANDING: Bill Hester, secretary; Johnny Rider, reporter; Jimmy Sanders, parliamentarian; Benny Ford, chaplin.

Future Homemakers of America Head "Toward New Horizons"



BOTTOM ROW, left to right: Pam Palmer, Jo Ann Bunker, Linda Hughes, Viola Wright, Carole Brown, Annette Younts, Mary Ellen Humphrey, Shirley Wright, Joye Harris. SECOND ROW, left to right: Carol Glick, Ina Ray DeRusse, Jo Ann Odenwelder, Peggy Turner, Jay Moore, Mary Ann Borchers, Eileen Martin, Jackie Stout, Marsha Hughes, Sharon Ellsworth, Linda Sostre, Susie Marcom, Susan Blackmon, Donna Shook. THIRD ROW, left to right: Eloise Valdez, Bruni Alaniz, Lou Nell McMurray, Alice Windberg, Verna Windberg, Barbara Cornett, Carolyn Rothlisberger, Nelrose Berhens, Madeline Boufford, Shirley McMahon, Dawn Looker, Kathleen Heldenfels. FOURTH ROW, left to right: Feliz Perez, Patsy Henry, Pamela Tuttle, Shirley Ennis, Kathy McCullagh, Mary Jo Wagner, Connie Wrinkle, Lou Joyce Koplin, Helen Juenger, Sandra Foster, Judy Bowman, Joyce Holt, Judy Rider, Becky Fey, Dianna Kenny, Gayla Ganda, Jane Fox, Linda Russell, Nina Rossi. TOP ROW, left to right: Mary F. Salinas, Beverly Hall, Ann Stewart, Mary Carolyn Johnson, Darla Higgins, Linda Range, Kay Keesee, Pauline Perez, Terri Carrizales.



OFFICERS

BOTTOM ROW, left to right: Linda Hughes, 1st vice president; Viola Wright, president; Annette Younts, reporter; Mary Ellen Humphrey, parliamentarian. TOP ROW, left to right: Carole Brown, historian; Jay Moore, treasurer; Mary Ann Borchers, 2nd vice president; Mary Jo Sturm, recording secretary; Shirley Wright, corresponding secretary.



BOBBY HUMPHREY
F. H. A. Beau

Our Future Teachers of America Train for Jobs



FIRST ROW, left to right: Karen Anderson, Dianna Kenny, Margaret Ann Mulkey, Nedra Schott, Carol Jackson, Mary Ellen Handy, Faye Love, Gay Wilson. SECOND ROW: Jane Hector, Jo Lynn Gough, Carroll Ann Briscoe, Kathy Taylor, Gayla Gandy, Carole Nevels, Paulette Bauer, Kaye Cude, Adelina Adamez. THIRD ROW: Miss Marjorie Miller, Terry Carrizales, Mary Rendon, Sarah Jane Ennis, Sharon Bailey, Helen Juenger, Bonnie Kornegay, Darlene Lawrence, Nancy Jostes, Mary Alice Galvan, Helen Jackson. FOURTH ROW: Gerald Garcia, Fay Blackburn, Kay Blackburn, Martha Medina, Julie Sparks, Mary Ann Geisler, Karen Baier, Mary Jo Wagner, Mary Helen Chamberlain. FIFTH ROW: Billy Jean Horton, Reba Youngblood. SIXTH ROW: Linda Sostre, Ingrid Maier, Sandra Mitchell, Sarah Jane Neal, Shirley Wright, Sharon Ellsworth. SEVENTH ROW: Mary Alice Perez, Janice Riggle, Connie Wrinkle, and Marsha Hughes.



LEFT TO RIGHT: Carol Jackson, vice-president; Faye Love, historian; Margaret Ann Mulkey, song-leader; Gay Wilson, president; Karen Anderson, reporter; Mary Ellen Handy, treasurer; Dianna Kenny, parliamentarian, Nedra Schott, secretary.



RICHARD KNUTSON
FTA Beau



SENIORS

"I feel and seek the light I cannot see"... S. T. Coleridge

Leading the Senior Light

SENIOR CLASS OFFICERS



LEFT TO RIGHT: Tommy Amen, parliamentarian; Carol Yount, secretary; Shirley Nowlin, president; Sharon Mussett, reporter; Sandra Foster, treasurer; Tony Carpenter, vice-president.

MOTTO: "Every job big or small, we do it well, or not at all."

COLORS: Pink and Silver

FLOWER: Sweetheart Rose

SONG: "I Walk With God"



Three Stooges



Hey, lets twist.

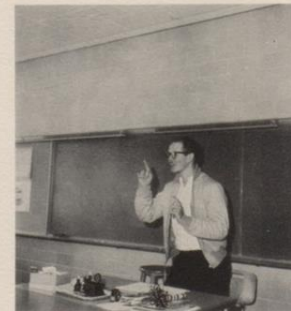

Stu. . . dents



Adelina Adamez



Patricia Adams



Michael Adkins



Clemente Aguilar



Luis Alaníz



Jeanette Alexander



Tommy Amen



Dora Armijo

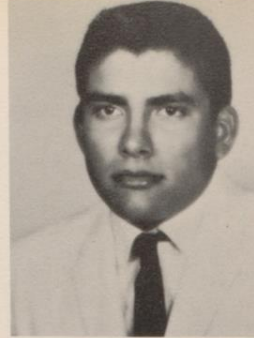

Santos Arredondo



Jesse Lou Archer



Cindy Baecher



Robert Berry



Willadean Bess



James Blackburn



Jerry Bond



Mary Ann Borchers



Judy Bowman



Candido Brionez



Buddy Brown



Reyes Camacho

David Carlson

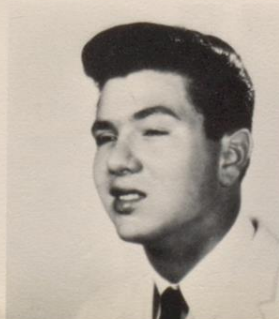

Tony Carpenter



Domingo Castillo

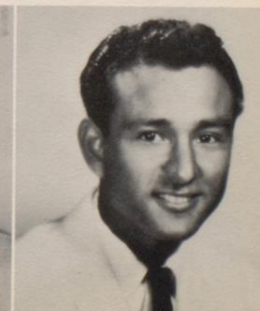



Juanita Castillo



Mary Helen Chamberlain



Mary Chesshir



Hurshall Dickinson



Monte Dickinson



Garvin Downes



Eddie Dozier
Eddie Dunn

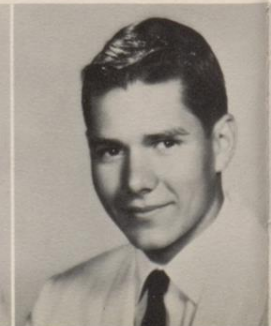



Neville Edgar



Richard Espinosa

Benny Ford



Sandra Foster

Bill Fowler



Gary Gallandat



Mary Alice Galvan

Antonia Garcia





Gerald Garcia



Reyes Garcia



Santos Garcia



Mary Ann Geisler



Aracelia Gonzales



Mary Louise Gonzales



Beverly Gray



Henry Harris



Patsy Henry



Preston Herbert



Barbara Vanderburg



Billie Jean Horton



Pamela Hough



Mary Jane Hughes



Bob Humphrey



Larry Hunter



Edwin Hussy



Dorothy Johnson



Richard Knutson



Ingrid Maier



Caroline Love Gagnon



David Marshall

George Matocha



Mary Alice
Medina



Jimmy Martinez



Sandra Mitchell

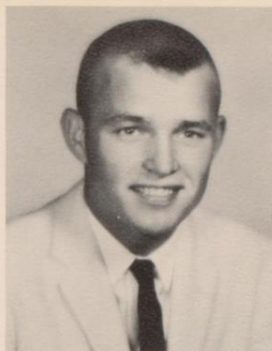

Bill Mock



Ernesto Molina



Jay Moore



Peggy Matthews



Joni Miles



Anita Munoz



Sharon Mussett



Kaye Neel



Byron Nelson



Johnny Nelson



Carole Nevels



Shirley Nowlin



Buddy Odom

Mary Ann Ortega



Frank Ortiz

Dan Pantoja





Gene Payne



Anna Mary Perez Rodriguez



Erineo Perez



Johnny Perez

Mary Alice Perez



Sylvia Perez



Margaret Peters

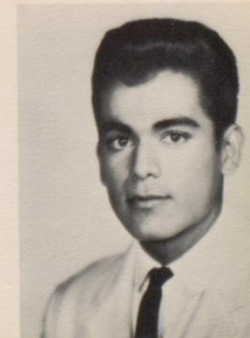

Cerildo Puente



Henry Ramirez



Lee Ramirez



Lydia Ramirez



Rudy Ramirez

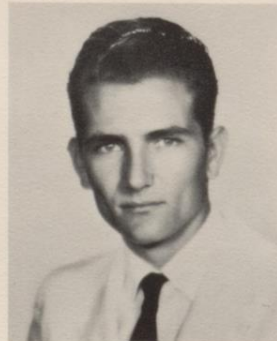

Richard Reese



Rosemary Rendon
Angelita Rodriguez



Elfida Ruiz



Blanche Rodriguez



George Rodriguez



Jesus Rodriguez



Alex Rosales, Jr.



Ovelio Salinas



Lydia Sanchez



Bruno Santa



Dora Alice Santellana



Joe Sciba



Margaret Smith



Julie Sparks



Judy Stout



Pat Stricklin



Jimmy Tanner



Marcos Torres



Lupe Trevino



C. W. Todd



Johnny Turner



Kathy Holcomb



Riley Vega



Irma Villagran



Augustin Vidaurri

Ray Villarreal



Pat Wells



Joe Wright



Viola Wright



Walter Wright



Richard Young



Reba Youngblood



Carol Yount



JUNIORS

"Those having lamps will pass them on to others. . ."
Plato's Republic

Trail-Blazers for the Junior Class

JUNIOR CLASS OFFICERS



LEFT TO RIGHT: Paul Spikes, president; Sonny Hickman, vice-president; Mary Ellen Handy, treasurer; Sandy Caffall, reporter; Joe Rameriz, secretary; Chipper Tolliver, parliamentarian.

MOTTO: "Not finished; just begun."
 COLORS: Green and Silver
 FLOWER: Daffodil
 SONG: "I Believe"



Wouldn't anybody like to meet a sweet old-fashioned girl?--
 Claudia McCarty



Juniors help on annual staff



Junior Elizabeth Grove proves dislike of camera



Refugio Alonzo



Karen Anderson



Casildo Arredondo

Karen Baler



Carol Baird



Barbara Blevins



Joe Baldillez



Eugene Barrera



Nelrose Behrens



Ord Gary Boenig



Madeline Boufford



Carrell A.
Briscoe



"How much do you
suppose it cost?"



Carole Brown



Mary Rose
Buenevastro



Sandy Caffall



R. C. Callis

Beatrice
Cantu



Irene
Castillo

Adam
Cooley





Bobby Cooper



Gary Chatham



Carlos Cortez



Bob Crockett



Robert Dallas



Darleen Davis



Wait just a minute, there's a little lock-



Sittin' on the inside, lookin' on the outside



James Dieckow



Mike Dillingham



Kathy Dolan



Patsy Donohoo



Robert Douglas



Helen Dugat



Do I have enough hair spray?



Do you think there's any hope?

Robbie Dunn

James Eason

Sarah Jane Ennis

Gilbert Estrada

Sabra Everett

Julius Farris





Becky Fey

Benny Ford

Elaine Frost

Joe Ethel Fuentes

Gayla Gandy

Abel Garcia



Oh!



Consuelo Garcia

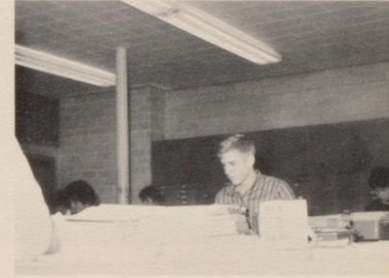

Will I beat that clock?



Alfredo Garcia



Gloria Garza



Barbara George



James Glick



Well I Never



Dolores Gonzales



Just think one more year!

Paul Gonzales

Ronald Gordon

Jo Lynn Gough

James Ellis Greer

Joseph Greer

Elizabeth Grove





Maybe I can get it down with this bite



Robert Guerrero



Hope all can see my face



Petra Guerrero



Ysaías Guerrero



Mary Ellen Handy

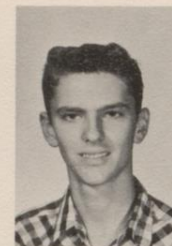

Ellis Harrison



Jane Hector



Martha Helvenston



Bill Herrmann



Bill Hester



Sonny Hickman



Belinda Hogan



Joyce Holt



Carl Holubec



Danny Howard



Biddy Huegler



Linda Hughes



Crayton Hunter



The mouths at JHS



Dick Huser



That is a shame!



Billy Imes



Helen Jackson



Carol Jackson



Helen Juenger



Lou Joyce Kopplin



Dianna Kenny



Freddie Lamb



Darlene Lawrence



Darlynn Leishman



Rhea Linney



Dawn Looker



Jesus Lopez



Mary Elizabeth Loya



Sammie Lozano



Faye Love



Dottie McCameron



Ralph McCraig



Claudia McCarty



Carolyn
McGuill



Daniel
McGuill

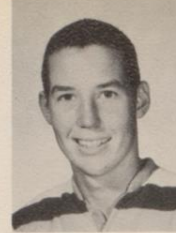

Hollis
McKinney



Shirley
McMahon



James McMurrey



Joe McNabb



Tom
McPherson



Joe
Martinez



Susan
May



Mary Helen
Mendoza



Henry
Mitchell



Ronnie Moore

Richard Moore

Martha
Medina

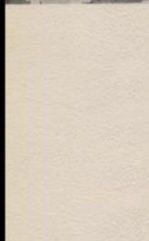

Margaret Ann
Mulkey

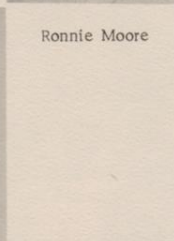

Lupe Munoz



Fredy Moya



Ortencia
Naranjo



Joe
Ramirez





Manuel
Navarrete



Mary Beth
Nelson



Joe
Orchard



Alicia
Palacios



Vernon
Parks



Brian
Payne



Lonnie
Pittman



Charles
Pogue



Walton
Johnson



Rosa
Ramirez



Alicia
Ramos



Arnold
Ratchford



Johnny
Reagan



"Look up, everybody."



Johnny
Rider

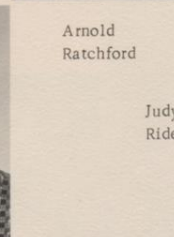

Judy
Rider



Erasmio Rojas
Clifton Rowland



Geronimo
Rodriguez

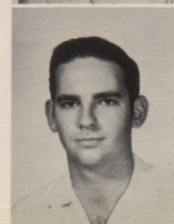



Ann Roy



Henry Roy



Pete Saldivar



Sylvia Sanchez



Albert Schoneberger



Nedra Schott



Albert Segovia



Bill Senseman



David Silva



Joyce Sinor



Cindy Slay



Carolyn Smith



Mac Spellmann



Paul Spikes



Don Sproles



Barbara Stephenson



What's going on?

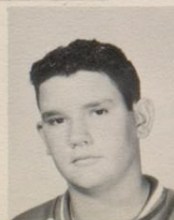

Edmond Stempel



Ottis Sumrall



Ida Ruth
Sylva



Pat Taft



Kathy
Taylor



Jimmy
Swift



Lola Techaira



Phillip Terry



Elaine Thompson



Chipper
Tolliver



Pamela Tuttle

Manuel
Trevino

"I just won't
go through
with it."



Domingo
Trevino



C. B. Trial

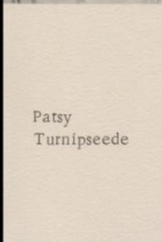

Patsy
Turnipseede



David
Valdez



Pete
Valdez



Allan Van
Allen



Severo
Valdez



Carol Vander
Stucken



Ruby
Vaughn



Martha
Vela

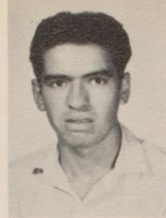

Antonio
Villarreal



Jesse
Villarreal



Mary Jo Wagner

"Smile, you may be on
candid camera."

Betty Wojtaszyk



Dusty West



Charlie Willette

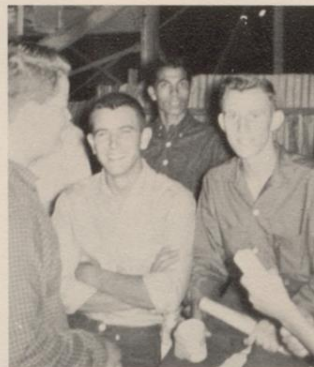

Gay Wilson



Mike Wootton



Connie Wrinkle



Wayne Young

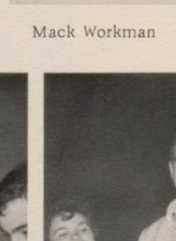

Mack Workman

Freddie Zander

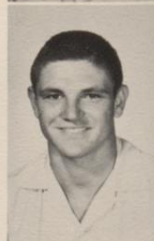

"Let's just sit
this one out."



"You'll forever
be mine."



SOPHOMORES

Like the light knowledge comes, but unlike the light
wisdom lingers. . . Anonymous

Leading the Sophomore Class.

SOPHOMORE CLASS OFFICERS



LEFT TO RIGHT: Johnny Spikes, reporter; Lynda Broadway, vice-president; Patti Dillingham, president; Dianne Gotthardt, parliamentarian; Rudy Blakely, secretary.

MOTTO "He who looks ahead never falls behind."
 COLORS: Violet and Silver
 FLOWER: Mum
 SONG: "You'll never walk alone."

Where is everybody?



Don't Feed the Animals!

Look Mom! No hands.





Rebekah Aguilar



Lorenza Almaraz



Mary Ann
Alexander



Jimmy Aman



Robert Aman



Jacquelyn
Anderson



Suzette
Archambault



Rudy Arredando



Arturo Arguijo



James Baird



Paulette Baker



Richard Baltazar



Pete Barrera



Marilyn
Batchelor



W. C. Bates



Paulette Bauer



Frances Baylor



Mary Ann Bell



Adela Benavidez



Suzie Bennett

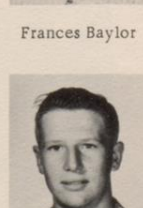

Richard Bernsen



"I know it's hopeless, but I keep trying."



John Bevil
Robert Bishop
Fay Blackburn



Kay Blackburn
Warren Blair
Rudy Blakely
Carolyn Blevins



Ernest Boemer
David Bowes
Georgia Bowes
Anne Bowen



You must be kidding!



Make mine on-the-rocks

Nona Brinkoeter
Isaac Brionez
Lynda Broadway
Velma Brockman



Carol Boyd



Mike Brown
Jo Ann Bunker
Theodore
Camacho
Edward Canada



Polito Cantu



What's wrong with this stupid
typewriter?



Terry
Carrizales



Delia
Casarez



Isa
Casarez



Ramiro
Casarez



Frank
Castro



Jody
Council



Kay
Cude



Zelma
Davis



Bobby
Denning



Clydene
Dennis



Ina Rae
DeRusse



Dennis
DeWitt



Richard
Dignam



Patti
Dillingham



Ymeldo
Dominguez



Sidney
Dugat



Ray
Eissler



John
Ebersole



Paulette
Elliott

Can we help you?



Sharon
Ellsworth



Larry
Ervin





Ronald Evans
Adelfa Farias
Doris Fitzgerald
Manuel Flores
Richard Furbee



Jane Fox



Jo Ann Garcia



Mary A.
Garcia



Lillie
Esther Garza



Ysabel P.
Garza, Jr.



Jesus
Gomez



Juan
Gonzales



Pete Gonzales, Jr.
Dianne Gotthardt
Mary Gloria Govella



First Day's always the hardest -

Natividad Guerrero



Elias Gutierrez
Mary Lou Guzman
Martin Halpern
Dick Hancock
Juanita Hancock





Kathy Hasker
Kathleen Heldenfels
Jimmy Higgs



Karyl Holcomb
Wanda Holt
Newton Holton



"I really wanted to take Girls' P. E., but I didn't pass the physical."



Janice Hoover
Cheryl Houlihan

Larry Huegler
Mary Ellen Humphrey



Kay Huser
Nancy Jostes

Jimmy King
Larry Koenig



"I don't know why, but they always seem to pick on sophomores."

Bonnie Kornegay
Dickie Laughter
Paddy LeBourveau

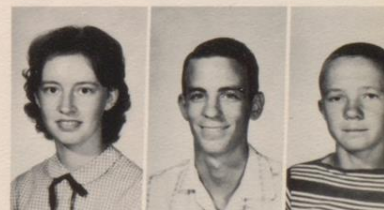

Loretha Little
Rudy Longoria
Joe Henry Lopez
Lupita Lopez



Tom Lopez
Gary Lotz

Bobby Lothringer
Kay Love



Andres Lozano
John McClendon

Ronnie
McCraig



John McMahan
Wylie McMahon



Sophomores ready to smile for the camera.

Arturo Maldonado



Mary McMillan
Pepper Mabray



Stage fright, girls?

Manuel
Maldonado



Frank Maldonado
Jesus Maldonado

Vilma Estele Martinez



Alex Marshall
Eileen Martin



Mack Massengale
Arnold Medina

Felipe Mendoza





Reyes
Mendoza



James
Mericle



Joyce
Miles



Kenneth
Minnitti



Rose Marie
Mitchell



Evangelina
Molina



Joe
Montez



Lupita
Moreno



John
Munoz



Robert
Munoz



Nancy
Newsom



Kenneth
Odenwelder



Adelaida
Ortiz



Jimmy
Owings

Billy Tom
Payne

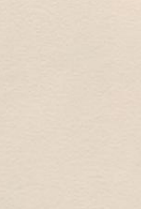

Abelardo
Perez



Pam
Palmer

Jeanne
Perkins

Avelia
Perez



Phillip
Parsons

Bertha
Perez





Ofelia
Perez



Pauline
Perez



Howard
Peters



Tom
Phillips



Carroll
Prewitt



Ann
Pullin



Diana
Ramirez



Mary
Rendon



Tony
Rendon



Mike
Reagan



Carolyn
Reagan

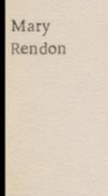

Ramiro
Reyna

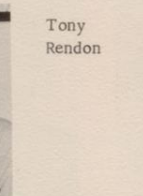

Joe
Richards

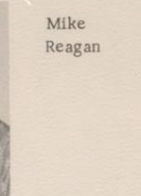

Beverly
Rogers



Don't look now!



Trudy
Rose



Eloy
Rodriguez



Allen
Rothlisberger

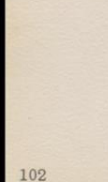

Mary
Rosen



Richard
Rothlisberger



Bobby
Routh



Enrique Salinas



Steve Sembritzky



Linda Sostre



John Spikes



Jackie Stout



Franklin
Taylor



Jimmy Sanders



Anna Mae Sipe



Egan Stedman



Andrade Salvador



Joe Trevino



Donald Searcy



Tony Soliz



Maybe we'll win the next one -



Mary Jo Sturm



Corky Trlica



Beverly Seim



Essie Raye Smith



Paula
Spangenberg



Jerry Stephenson



Jesusa Tapia



Bill Truxaw
Bob Turner
Steven Trudeau



Manuel Vasquez
Johnny Vela
Dolores Vidaurri

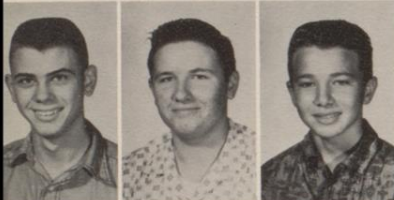

Michael A. Walker
Raleigh Williams
Buddy Wilson

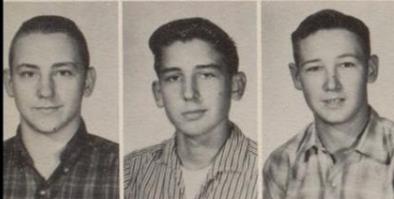

Donald Wilson
Kirk Wilson
David Wolfe



Shirley Wright
Rabb Wyatt
Kathy Young



Annette Younts
Richard Zander
James Zimmer



Janet Zowarka



Please print plainly.



Kookie, Kookie, lend me your comb.



Marilynn Batchelor digs for last dime.



FRESHMAN

"Walk while ye have light, lest darkness
come upon you." John 12:35

They Show a Dawning Light

FRESHMAN CLASS OFFICERS



LEFT TO RIGHT: Kyle Mansker, president; Bruni Alaniz, secretary; Sara Jane Neal, reporter; Ruben Baggio, vice-president.

MOTTO: "Not merely to exist, but to amount to something in life."
 COLORS: Green and Gold
 FLOWER: Yellow Rose
 SONG: "He"



Here I come---ready or not.



The team was in a huddle



Hello there... big boy!



Kenneth Abbott
Michael Adams
Melissa Adkins
Lillie Mae Adamez
Tina Aguilar



Josephine Alanis
Bruni Yvette Alaniz
Roland Alaniz
Betty Jo Allen
Juan Almaraz

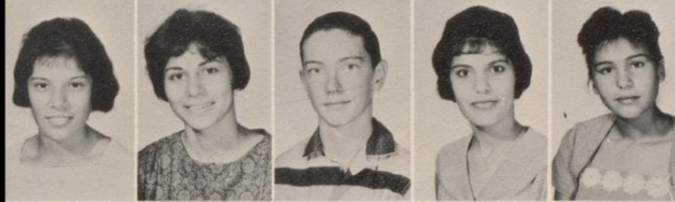

Lupe Almaraz
Mary Ann Alvarado
Tim Amen
Andrade Paz
Gloria Arredondo



Sandra Athey
Juan Baggio
Rueben Baggio
Carla Baier



Sharon Bailey
John Baker
Vincent Baker
Christina Ann Baltazar



James Barrera
Larry Bearden
Herminia Benavidez
Michael Bernsen



Betty Bertram
Sue Blackmon
John Blankenship
Eugene Boerm



You've had it!



Don Bonifay
Ronnie Borchers
Rosario Borrego



Darrell Boethel
Mike Bowie



Gerald Brame

Marie Brionez
Edward Brown



"Could you tell me where the stands are?"



Eugene Brown
Susan Bunker

Paulette Burrhus
Danny Burton



Ernest Cantu

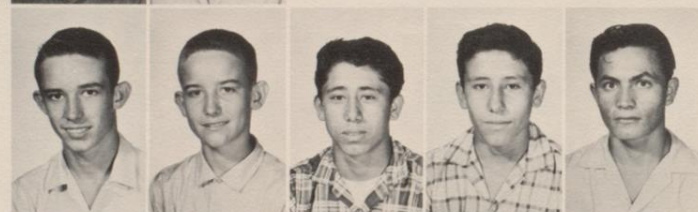

Arthur Bush
David W. Bush
Baldemar Camacho
Robert Camacho
Joe Camarillo



Anita Carabajal
Cathy Carpenter
Richey Carpenter
Jeanne Cawvey
Shirley Castellow



Gracie Chamberlain
Ernestina Chapa
Milton Chase
Charles Chesnutt
Judy Christian

Jeanette Coffey
Janet Cohn
Beatriz Contreras
Grant Cope
Barbara Cornett
Alma Cortez



Lee Cranney
Wayne Creel
Diane Crockett
Elena Cuellar



Hortense Davis
Melodye Davis
Teri DeBolt



"They said Room 40 -- Where is it?"



Noel DeBouver
Arthur de la Garza

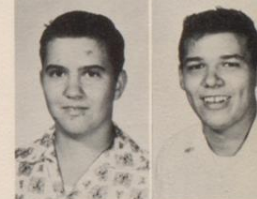

Wally de la Garza
Donaciano DeLeon
Eloy Delgado



Good looks section!

Mary Jane Delgado
Peggy Denwood
Mary Jean Diebel
Bob Donnelly



Steven Doughty
Terry Dragoo
Rachel Drozco
Byron Dugat
Charlye Duke
David Dunn





Jimmy Eeds
Raymond Elizalde
Gary Elmore
Linda Engelking
Janice Engstrom
Shirley Ennis



Stephany Espinosa
Dan Fairly
Chester Fehlis, Jr.
Robert Fish



Kathy Flaiban
Pablo Gaitan
Chris Gallandat



Gloria Gamez
Manuel Garcia



"Come dance with me"



Alvino Garcia
Dora Garcia
Encarnacion Garcia



"Are you kidding?"



Inocencia Garcia
Lupe Garcia
Norberto Garcia
Martha Garcia



Mary M. Garcia
Mary Lou Garcia
Oliver Garcia
Leonora Garcia
Jimmy Gardner
Beverly Garrett



Abel Garza
Irene Garza
Mike Garcia
Yolanda Garza
Jean Gathright



Jerry Gathright
Gennethel Godley
James Gill
Milam L. Gill



Carol Glick
Ruth Glover
Joe Gomez
Rey Gomez



Lupe GomeI
Josie Gonzales



Lupe Gonzales
Manuel Gonzales
Mary Louise Gonzales
Marsha Goodwin



Janis Goynes
Fred Gray
Linda Gray
David Green



Carole Grohn
Belasario Guerrero
Elsa Marie Guerrero
Esther Guerrero
Lupe Guerrero



Report Card day



Adversaries hard at work



Time out for Tea



Ray Gutierrez
Beverly Hall
Betty Hamilton

Loyd Hare



Joye Harris
Fred Harper
Gay Hearne

Shirley Hector



Fuzzy Frosh
under
flagpole



Mary Hernandez
Sara Hernandez
Suelma Hernandez

Dorothy Hester



Acie Hickman
Sarah Hickman
Darla Higgins

Delia Hinojosa



Freshman van-
guard revive the
"roarin' twen-
ties"



Donnie Holton
Ron Howard
Esther Huddler

Harl Hughes



Marsha Hughes
Brice Humphrey
Richard Hunt

Louise E. Hurst



Larry Ivey
Michael Ivey
Arthur Jackson

Calvin Johnson





Mary Carolyn Johnson
Willie Mae Kay
Kay Keesee
Carol Kensinger
Bobby Kilgore



Harriet Kinkler
Bennie Kitchens
Kenneth Knickles
Diane Knutson
Larry Lain

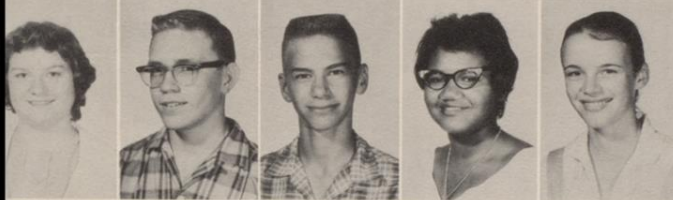

Nancy Lombard
Tommy Landrum
Roland Lehmberg
Daisy Lee
Janet Littlejohn



Dora Leal
Eddie Lightsey
George Longoria
Joe Longoria
Richard Longoria



Van Love
Virginia Loya
Patricia Lunt
Mary Maldonado



Kyle Mansker
Susie Marcom



Estella Martinez
Felipe Martinez

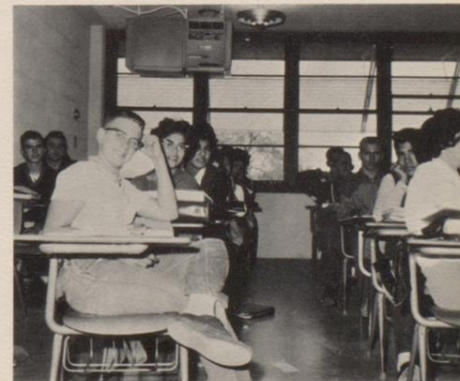



Georgie Martinez
Hermila Martinez
Linda Mae Martinez
Joe Martinez
Mary Alice Martinez
Minerva Martinez

Erwin Massengale
Ruth Mayorga
Cathy McCullagh
Roger McCoy
Bill McKinzie
Lou Nell McMurrey



Jim Miller
Marilyn Mills
Sammie Mitchell
Willie Jean Moody
Frank Moreno
Tony Moreno

Melba Moreno
Ramon Moreno
Cherry Morrill
Jerry Morse
James Mulkey
Juanita Munoz



Mary Louisa Munoz
Linda Myers
Sara Jane Neal
Darlene Newman





Carol Nolan
Joann Odenwelder
Jim Odom
Benny Ortiz
Toby Ortiz
Cindy Orloff



Petra Padilla
Dona Page
Esther Palacios

Josie Pardo
Billy Payne



No integration problems - co-educational dressing rooms.

Joe Louis Pena
Rosalinda Pena
Tony Pena



Feliz Perez Moses Perez



Lynne Pieper
Sandra Pringle
Bobby Puckett
Elda Pumarejo
John Putnam
Edray Plachy



Mary Ramirez
Chris Ramirez
Ray Ramirez
Ysidra Ramos
Linda Range
Mary Rangel



Maria Elena Rangel
Darlene Rosario
Kenneth Ratchford

Jan Ray
Stephany Reagan



Gregory Ricks
Mylinda Ridgeway
Janice Riggle



Barbara Reynolds
Bernice Richter



Is this guidance?



Raynaldo Rincon
Adelfa Rodríguez

David Rodríguez
Rachel Rodríguez



Edna Rodríguez

This can't all be fun --



Daniel Rojas
Dolores Rojas
Nina Rossi

Carolyn Rothlisberger



James Roy
Lana Royal
Linda Russell

Endalecio Salinas



Manuel Salazar



Mary F. Salinas
Salvador Salinas
Domingo Sanchez
Nora Sailor





Margie Salazar
Barbara Sandlin
Mary Sandoval
Dale Schott
Donna Shook



Jackie Sikes
Trinidad Soliz
Hermínía Soliz
Leonard Sostre



David Sparkman
Ann Stuart
Avis Sugarek
Wallace Strong

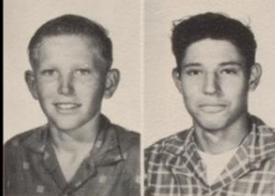

Kenneth Tuttle
Pablo Tanguma



Walter Taylor
Martin Teague
Diana Tijerina
Dale Tindol



Travis Tindol
Baltazar Trevino
Ola Mae Tyson
Gloria Trevino



Fredrich Tuttle
Peggy Turner
Reynolds Todd
Maria Villaneuva
Guadalupe Valdez



"Don't just sit there -- do something."



"Million-dollar-legs, -- for all the world to see."



"There's one (or more) in every crowd."



Eloise Valdez
Juanita Valencia
Olga Valdez
Raul Valdez
Paul Vanderhule



Eugene Vander Stucken
Lupe Velazquez
Rose Mary Vega
J. R. Vickery



Jimmy Vickery
Israel Villagran
Raynoldo Villarreal
Rose Anne Wagner



Jim Bob White
Patricia Willard
Charlie Wilson
Alice Windberg



Verna Windberg
Dick Workman
Ronnie Young
Maria Zamora
Elia Zuniga



IN MEMORIAM
Even though you were with
Us for such a short time,
We will always remember you,
Because you were a part of us,
Our student body, and our activities.



FAVORITES

"There is light now, where all was black before."
Gilder

*Honor and Spirit Shown in
Who's Who*



TOMMY AMEN



MARY ANN BORCHERS



GERALD GARCIA



MARY JANE HUGHES

*Who's Who
Show
School Spirit*



LARRY HUNTER



SHIRLEY NOWLIN



JUDY STOUT



PAT STRICKLIN

*Teachers Declare Who's Who
Know
What's What*



JIMMY TANNER



RICHARD YOUNG



REBA YOUNGBLOOD



CAROL YOUNT



Miss Emcee
of 1961

"Yes, We
have no
bananas! "



And "Away We Go!"



Botney,
Bouncy,
Bouncy!

The Royal
Court

A Favored
Few



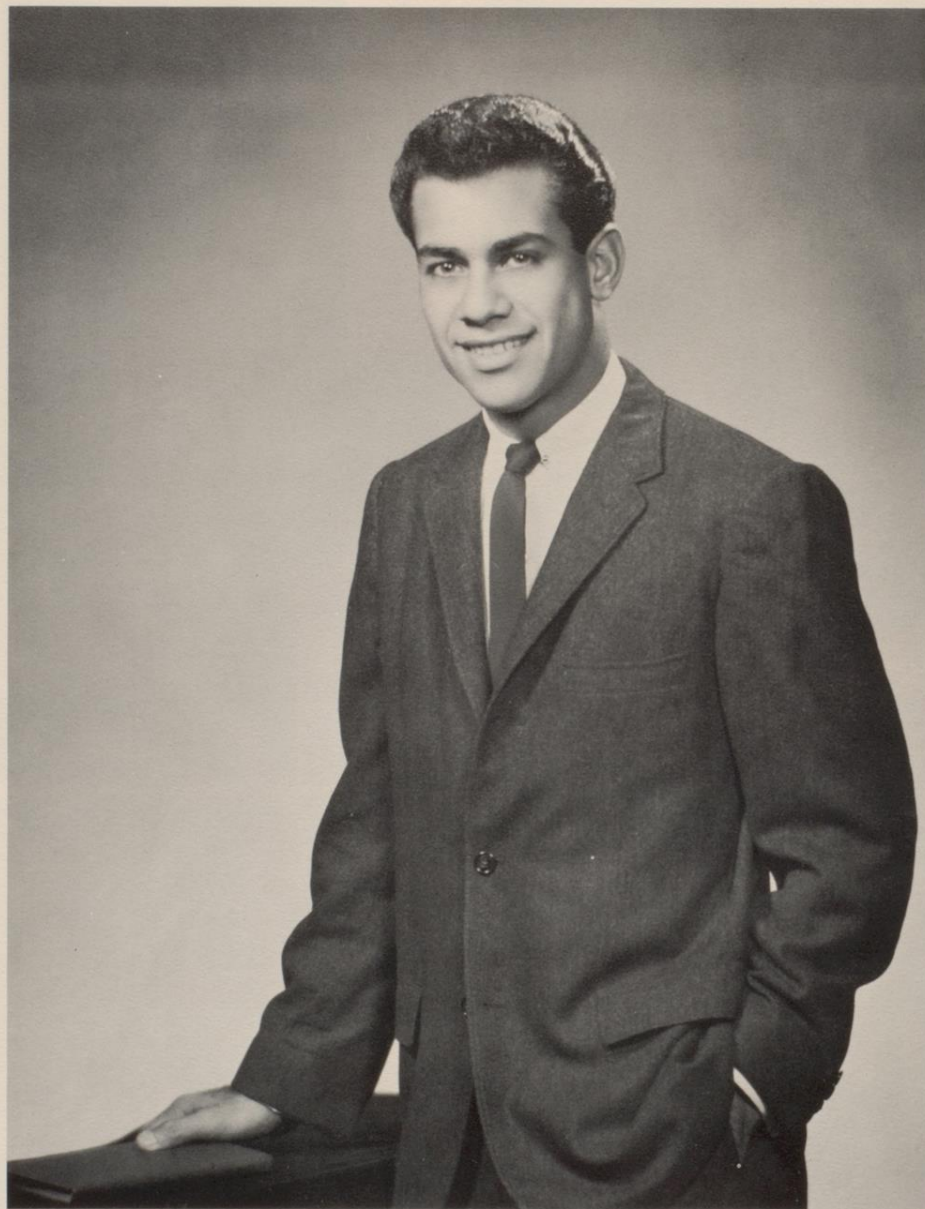

All-School Favorite Boy

HENRY RAMIREZ



All-School Favorite Girl

MARY JANE HUGHES

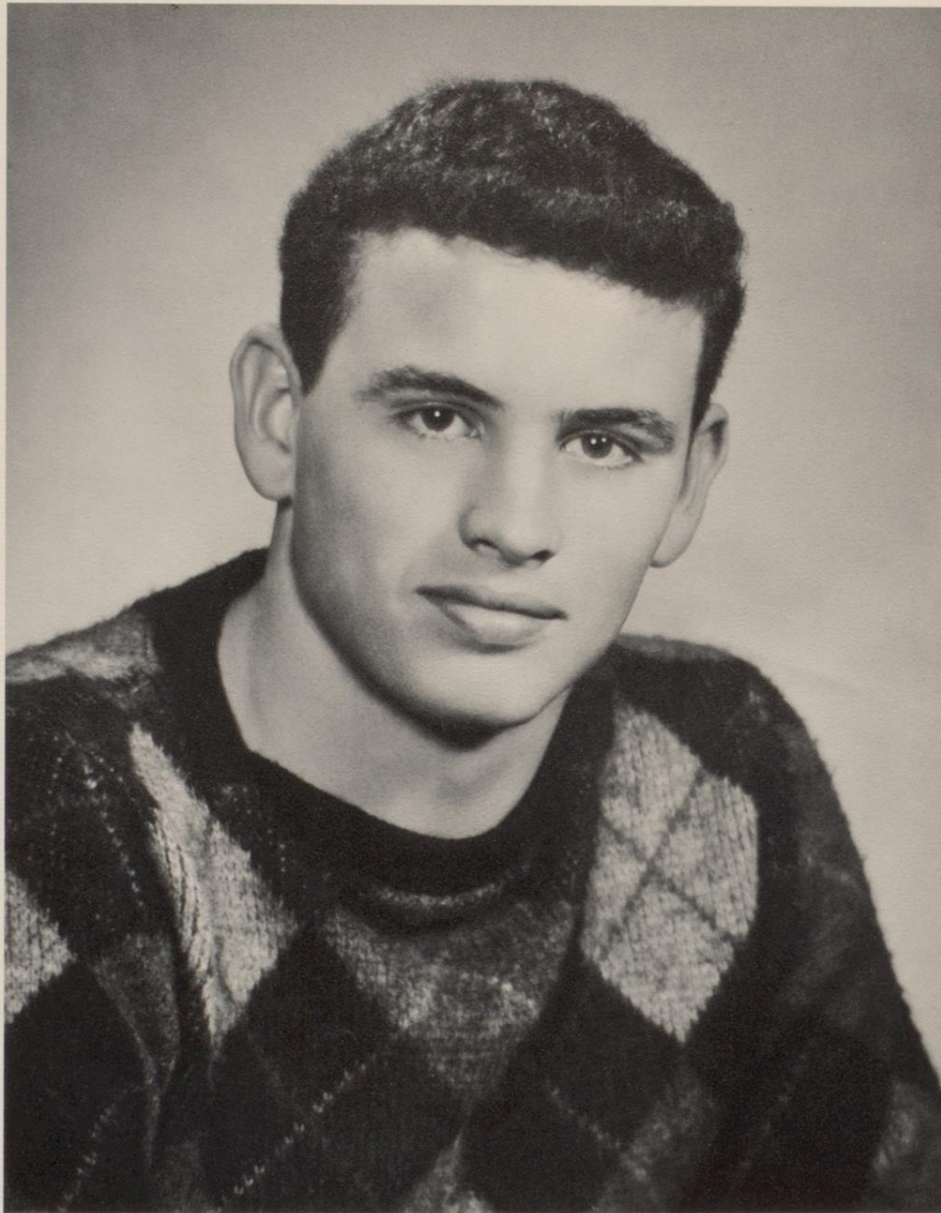

Senior Favorite Boy

LARRY HUNTER



Senior Favorite Girl

SHARON MUSSETT

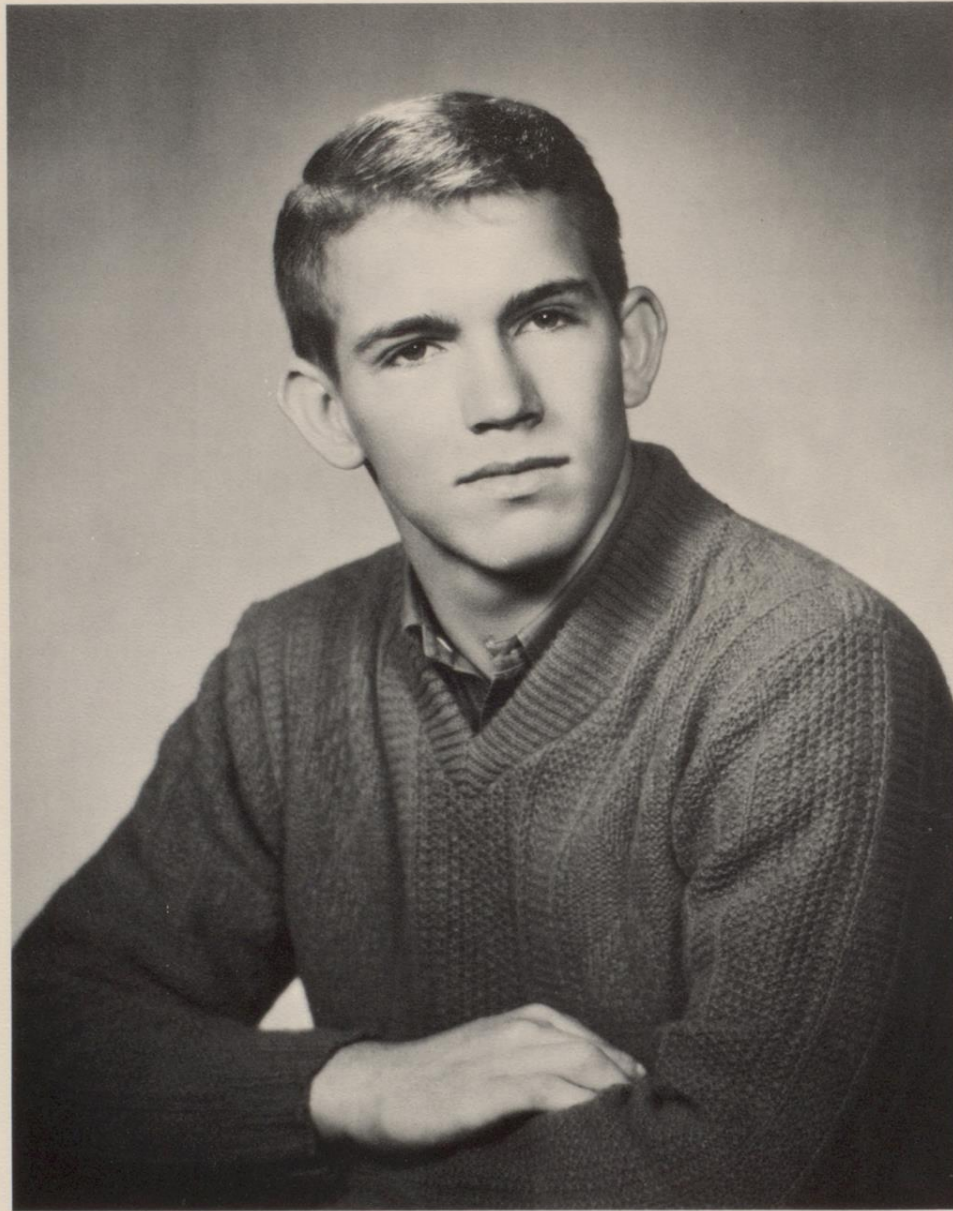

Junior Favorite Boy

PAUL SPIKES



Junior Favorite Girl

PATSY TURNIPSEEDE

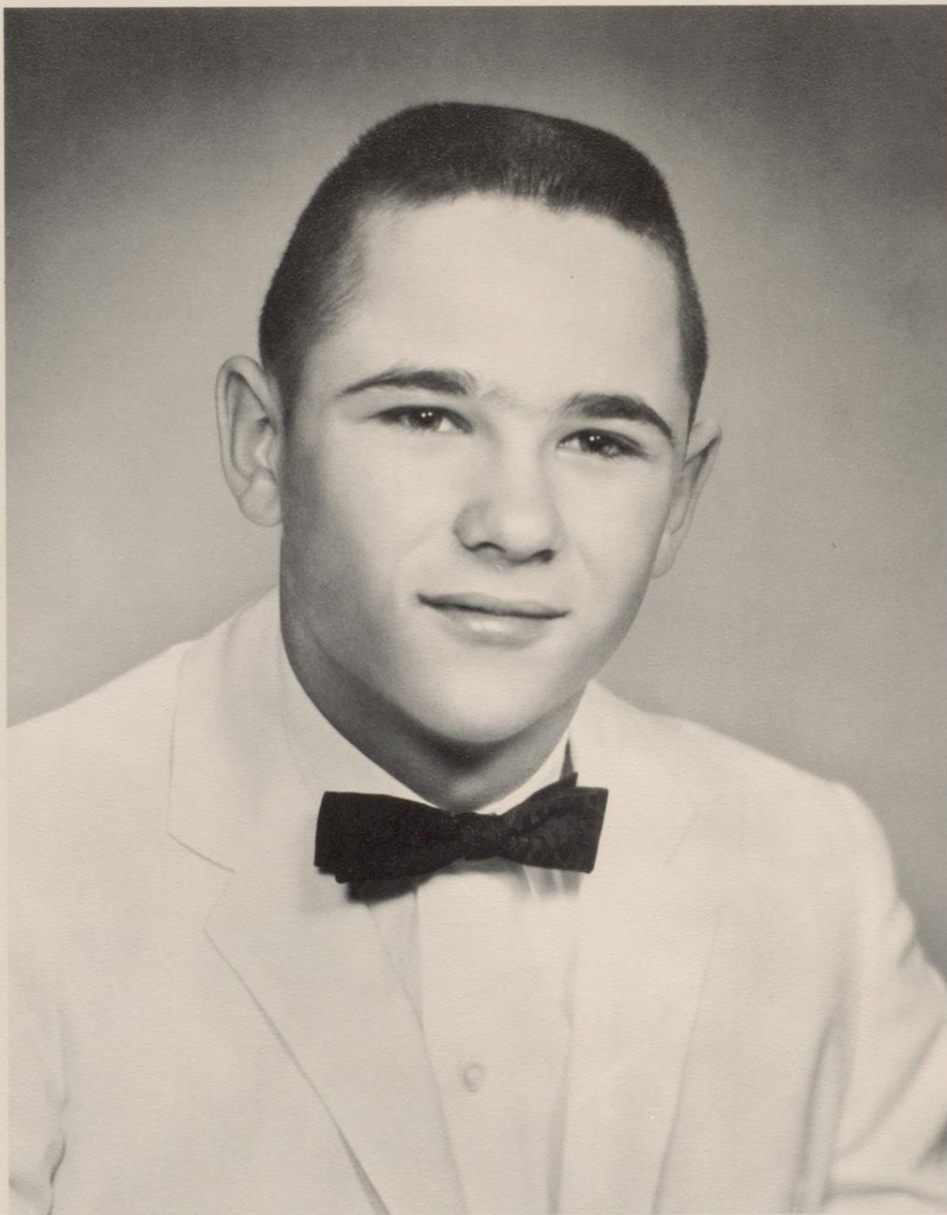

Sophomore Favorite Boy

JODY COUNCIL



Sophomore Favorite Girl

KATHY YOUNG

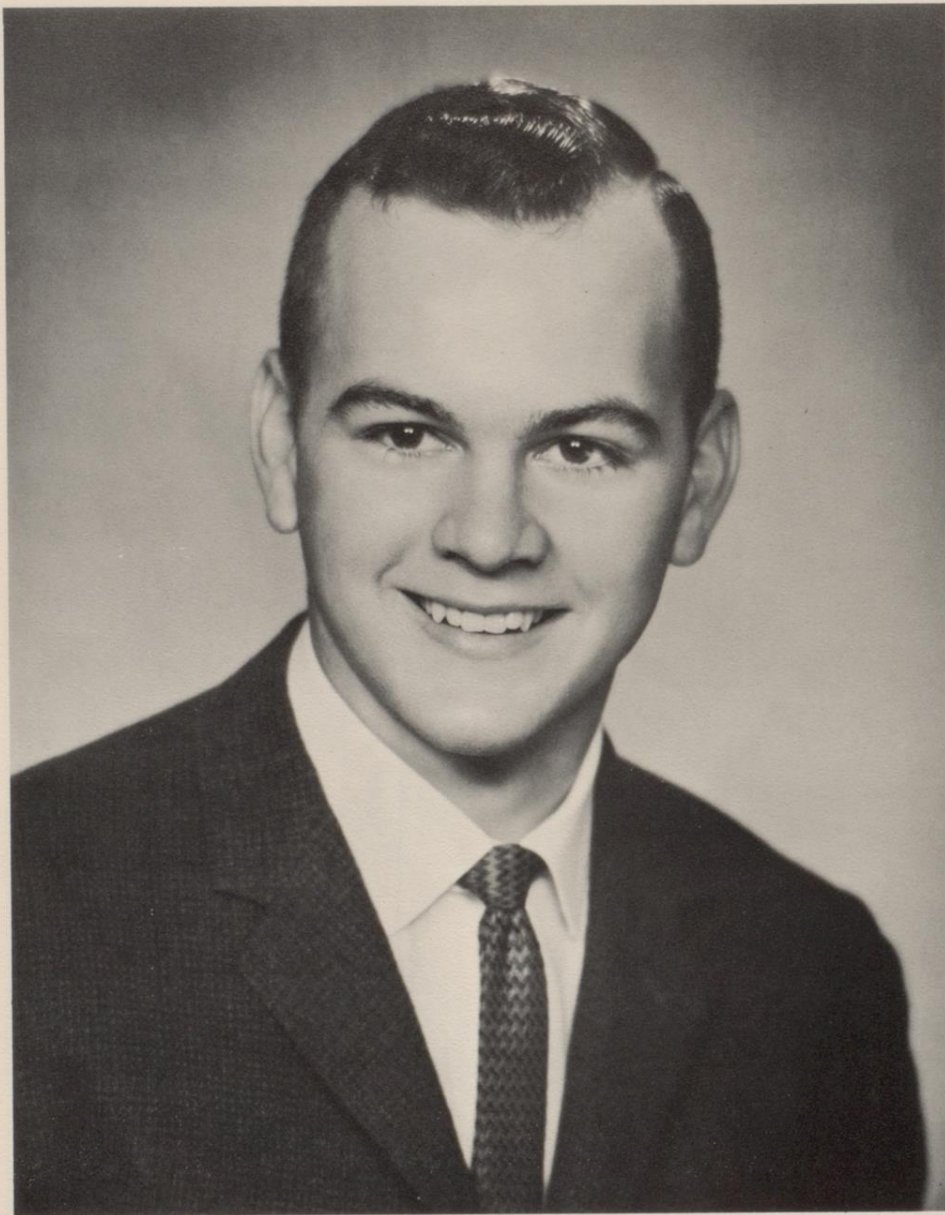

Freshman Favorite Boy

KYLE MANSKER



Freshman Favorite Girl

NINA ROSSI

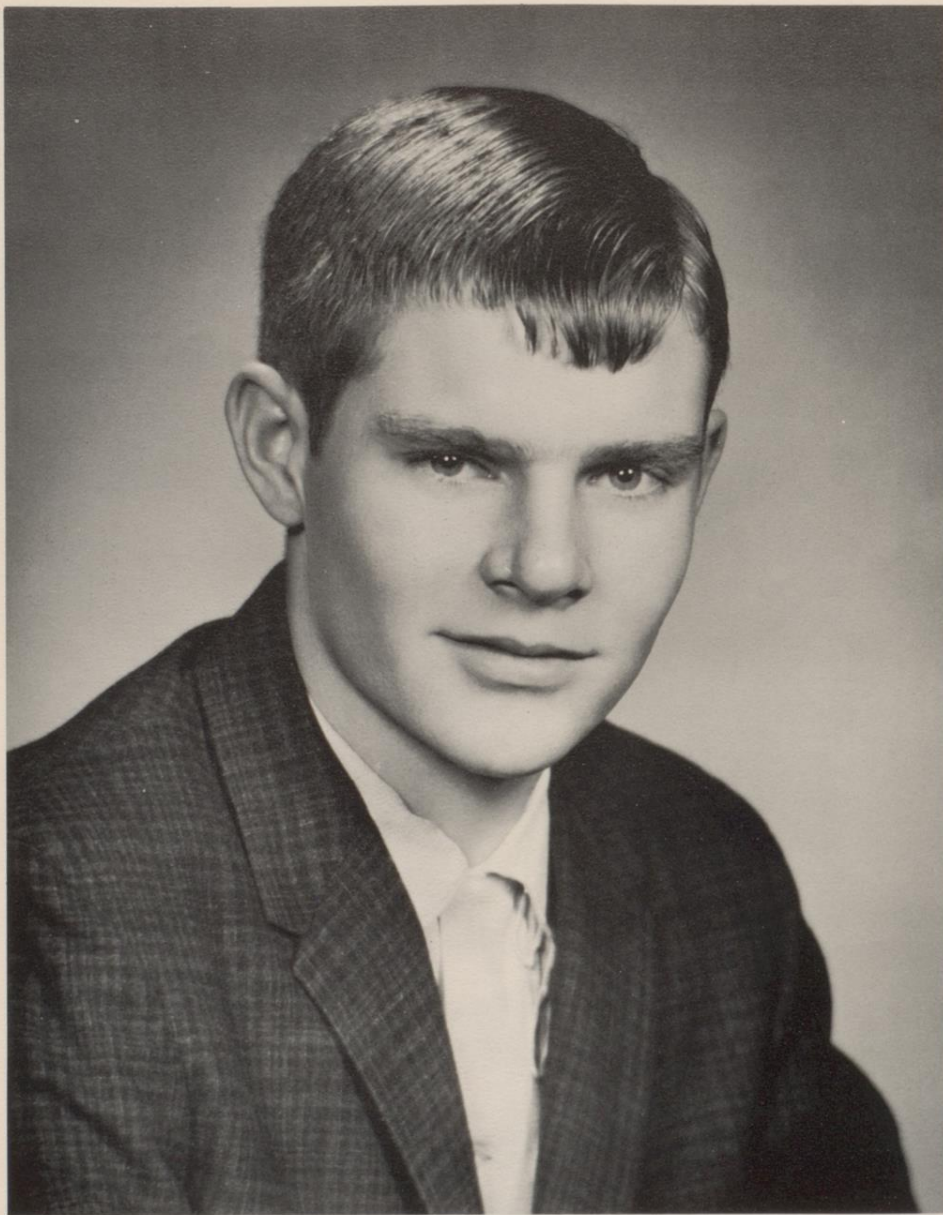

Most Outstanding Senior Boy

JIMMY TANNER



Most Outstanding Senior Girl

CAROL YOUNT



Most Likely to Succeed Senior Boy

PAT STRICKLIN



Most Likely to Succeed Senior Girl

REBA YOUNGBLOOD

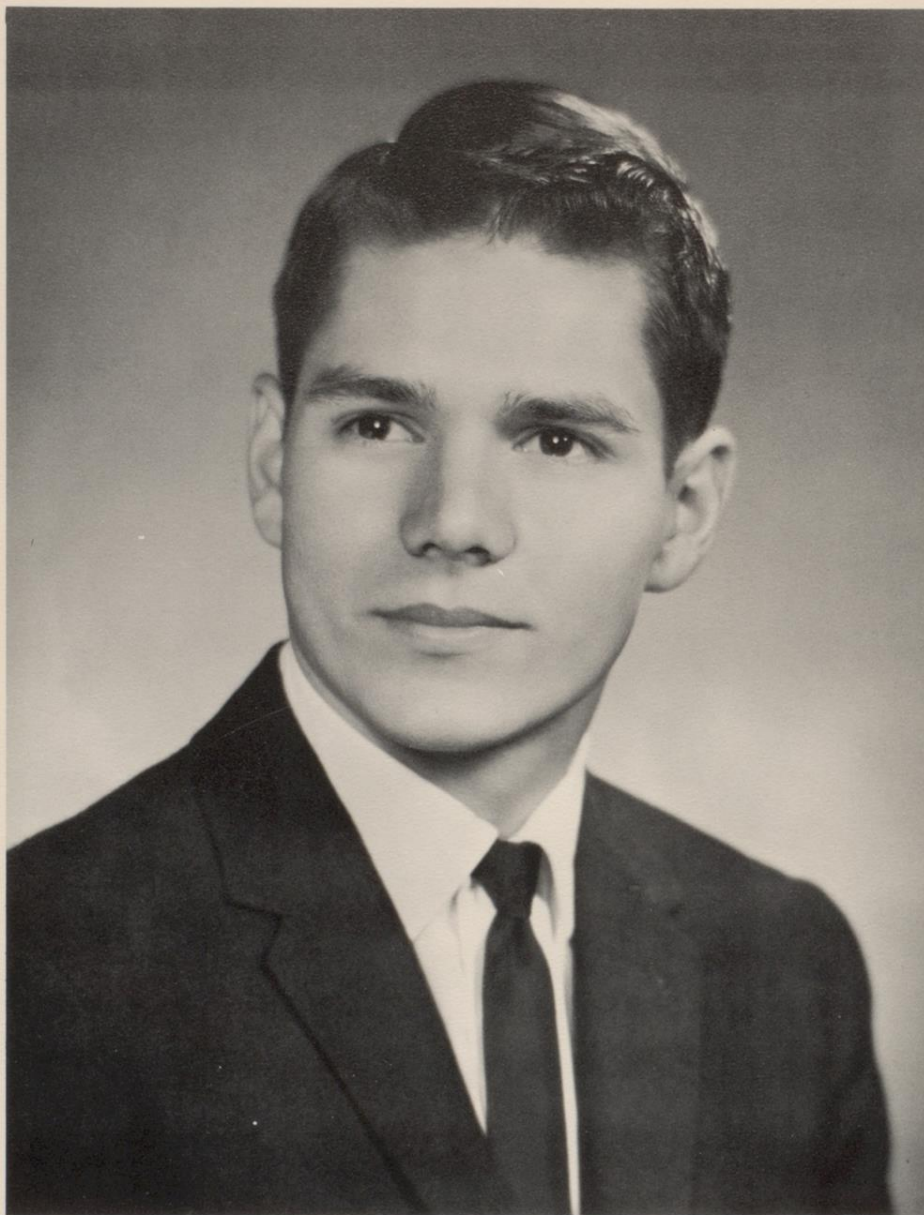

Most Handsome Senior Boy

EDDIE DUNN



Most Beautiful Senior Girl

JAY MOORE

Selected by John Powers Modeling Agency

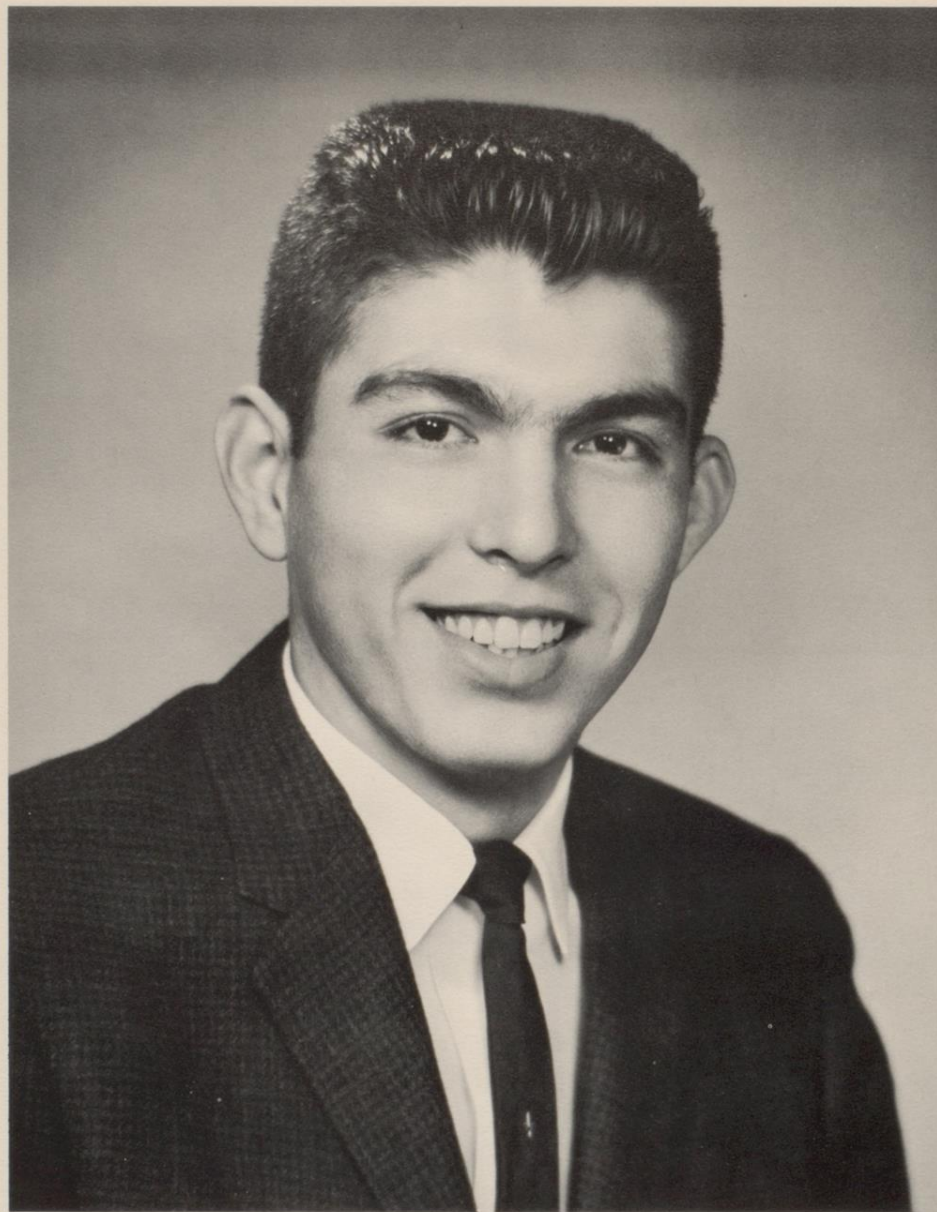

Most Popular Senior Athlete

GERALD GARCIA



ATHLETICS

"Beneath lights we duel..." Anon

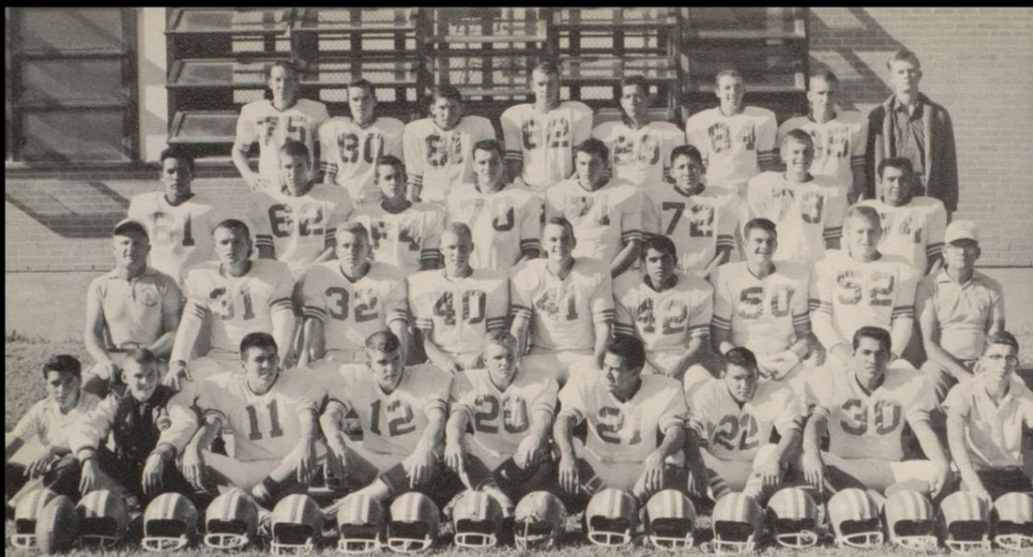

VARSITY SQUAD

BOTTOM ROW, left to right: Polito Cantu, Pat Wells, Gerald Garcia, Sonny Hickman, Robbie Dunn, Henry Ramirez, Eloy Rodriguez, Erasmo Rojas, Pat Stricklin. SECOND ROW: Tex Kassen, Bill Mock, Robert Dallas, Bob Humphrey, Kyle Mansker, Joe Gonzales, Jody Ramirez, Bill Senseman, Coach Dave Green. THIRD ROW: Refugio Alonzo, Joe Orchard, Johnny Rider, Eddie Dozier, Larry Hunter, Pete Saldivar, Jimmy Tanner, Reyes Garcia. TOP ROW: Hollis McKinney, Crayton Hunter, Mike Garcia, Mack Workman, Johnny Perez, Monte Dickinson, Richard Young, & Richard Knutson, Trainer.



LEFT TO RIGHT: Don Scott, Basketball; Dave Green, Football & Track; Head Coach, Tex Kassen; & Freshman Coach, Max Moore.



CAROLE NEVELS
Football Sweetheart



Erasmo Rojas, fullback



Pete Saldívar, tackle



Bill Senseman, center



Jimmy Tanner, tackle

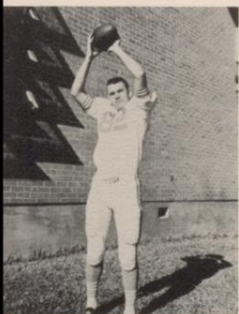

Mack Workman, end



Sandcrab halfback Sid Baker being tackled by Trojan Monte Dickinson (#84) in Port Lavaca game.

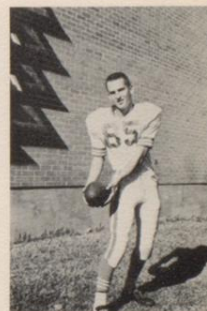

Richard Young, end



Robbie Dunn smeared by Sandcrabs in the Port Lavaca game.



Hollis McKinney, tackle



Bill Mock, fullback



Joe Orchard, tackle



Johnny Perez, end



Henry Ramirez, halfback



Mass pile up in the Trojan-Laredo Tiger Game.



Jody Ramirez, guard



Johnny Rider, guard



Eloy Rodriguez, halfback



Richard Knutsen, trainer; Pat Wells, statistician; and Pat Strickland, manager.



Reyes Garcia, tackle



Joe Gonzales, halfback

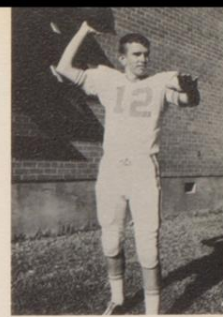

Sonny Hickman, quarter-
back



Trojan Kyle Mansker being tackled early in the first quarter of the game with Kingsville.



Bob Humphreys, halfback



Crayton Hunter, end



Trojan Joe Gonzales (No. 42) being tackled by a host of Brahmas in the Kingsville game.

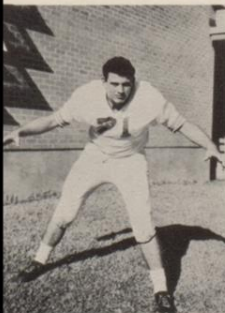

Larry Hunter, tackle



YEA!



Kyle Mansker, halfback



Refugio Alonzo, guard

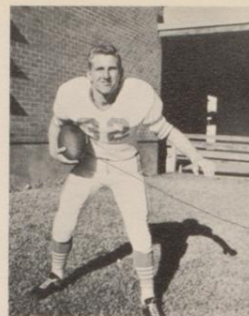

Robert Dallas, fullback



Monte Dickinson, end



Monte Dickinson about to receive a pass from Sonny Hickman in the Laredo game.



Eddie Dozier, tackle



Robbie Dunn, halfback



Gerald Garcia, quarterback



Mike Garcia, end

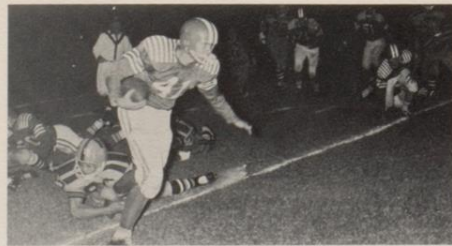

Kyle Mansker, Trojan fullback, starts off on an end run in Kingsville tilt.

Squadmen Earn Honor While Gaining Experience

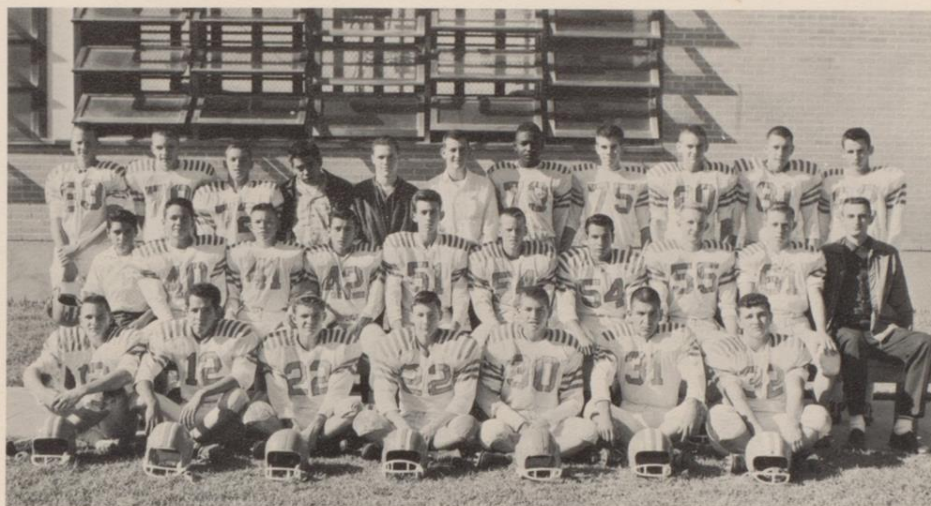

"B" STRING

LEFT TO RIGHT: Jody Council, George Longoria, Kenneth Odenwelder, Robert Bishop, Wylie McMahon, Paul Gonzales, Richard Zander. MIDDLE ROW: Polito Cantu, Rudy Blakely, Bobby Denning, Freddie Moya, Charlie Willette, Robert Aman, Carlos Cortez, Joe McNabb, Bill Truxaw, & Coach Don Scott. TOP ROW: Jimmy Aman, Bobby Lothringer, Timmy Rider, Alfredo Garcia, Bobby Cooper, Bill Herrman, Edward Canada, Johnny Spikes, Bobby Routh, Gary Chatham, & Mike Dillingham.



FRESHMEN TEAM

BOTTOM ROW, left to right: Robert Fish, Joe Longoria, Grant Cope, Jimmy Eeds, Don DeLeon, Hart Hughes, Trino Noyola, Baltazar Trevino. MIDDLE ROW: Erwin Massengale, Walter Taylor, Mike Bowie, Kenneth Abbott, Dale Tindol, Richard Longoria, Endalencio Salinas, Paul Vanderhule, Richard Carpenter, James Roy. TOP ROW: Dan Fairly, Martin Teague, Arthur Bush, Manuel Salazar, Bob Donnelly, Greg Ricks, Johnny Baker, David Green, Timm Amen.

Beeville Basketball Team Has a Record to be Proud of.



A TEAM

TOP ROW, left to right: Erasmo Rojas, Gerald Garcia, Jimmy Glick, Julius Farris, Sonny Hickman, Jimmy Tanner, Coach Don Scott. MIDDLE ROW: Monte Dickinson, Johnny Rider, Robert Guerrero, Pete Saldivar, Mack Workman. BOTTOM ROW: Henry Harris, Domingo Trevino, Freddy Moya.



B TEAM

TOP ROW, left to right: John Bevil, Kirk Wilson, Johnny Spikes, Rabb Wyatt, Dennis DeWitt, Joe Orchard. BOTTOM ROW: Timmy Rider, Eloy Rodriguez, Jody Council, Robert Bishop, Bobby Routh, Refugio Alanzo.



Farris raises the score against Sandcrabs

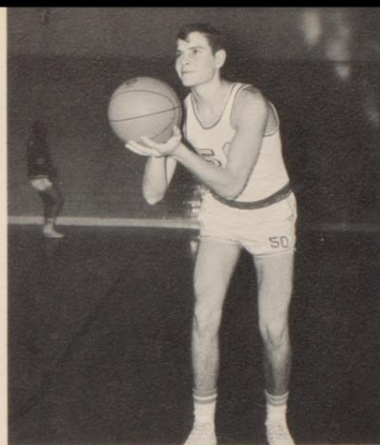

Jimmy Tanner
Center-Two Years

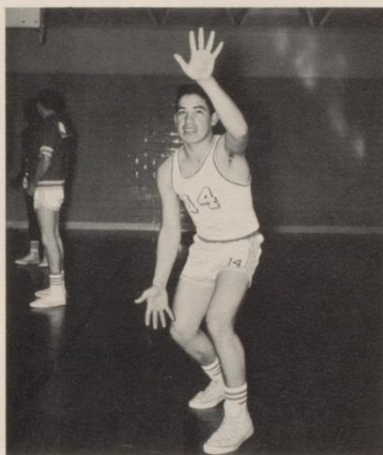

Robert Guerrero
Guard-One Year



Erasmo Rojas Forward One Year



Beeville controls backboard



Monte Dickinson Guard Two Years



Hickman steals rebound from Brahmas

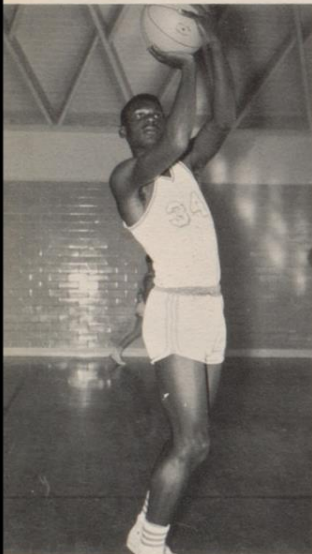

Julius Farris
Forward-Two Years



Jim Bob fights for shot



Sonny Hickman
Center-One Year

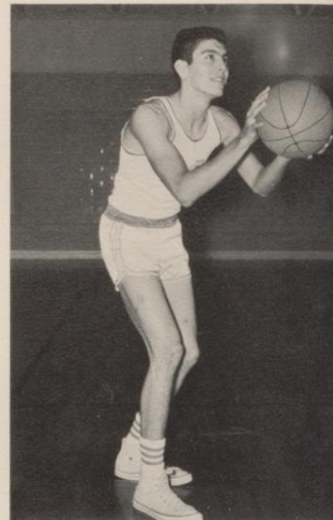

Gerald Garcia
Forward-Three Years

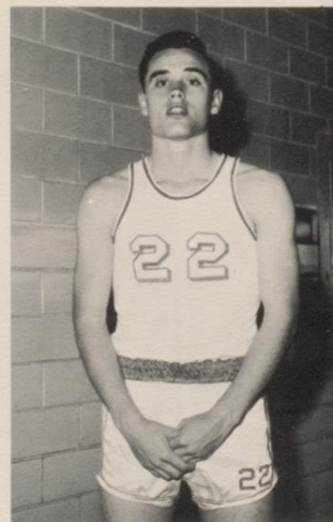

Crayton Hunter
Guard

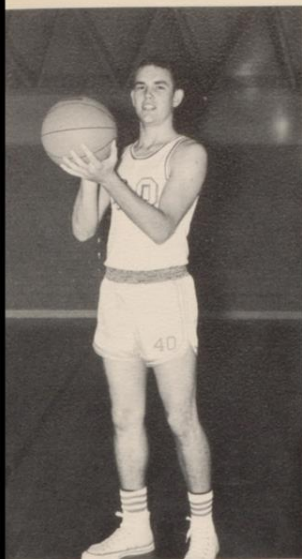

Mack Workman
Center



61-62 TRI-CAPTAINS
Monte Dickinson, Jimmy Tanner, Gerald Garcia



Johnny Rider
Guard-One Year



Jimmy Glick
Forward-One Year



Now what Coach?



Dickinson goes after steers

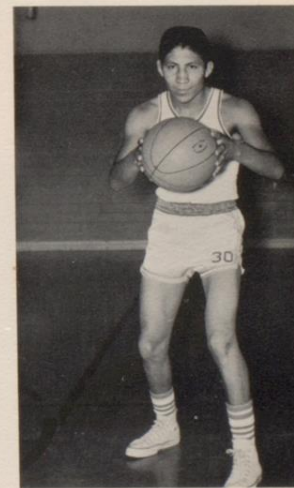

Pete Saldivar
Guard

Basketball Royalty Presented at Final Game



A large crowd views the Trojans in action



Her royal majesty--Patsy Turnipseede



The Court--Shirley Nowlin, princess; Patsy Turnipseede, queen; and Sharon Mussett, princess.



I know it's here someplace!!!



FRESHMAN SQUAD

FIRST ROW, left to right: David Rodriguez, Manager, Erwin Massengale-Statistician, Ray Rincon, Richard Longoria, Joe Longoria, Moses Perez, David Green, Robert Fish. SECOND ROW: Richard Syrett, James Barrera, Ray Gutierrez, Eddie Lightsey, Benny Kitchens, Coach Max Moore, and Tim Amen, Statistician



"K" Tourney at Kingsville, Sinton versus Beeville

#30 Kyle Mansker, #50 Joe Rodriguez,
#20 Joe Longoria, #40 Ray Rincon,
#55 Ray Gutierrez



"Alice Dubose versus Beeville"

#14 Benny Kitchens, #25 Moses Perez,
#20 Joe Longoria



"Alice Dubose versus Beeville"

#50 Joe Rodriguez, #14 Benny Kitchens,
#20 Joe Longoria



Kyle Mansker after being chosen to the all tourney team in Kingsville. Back Ground-Coach Moore fighting the crowd of well wishers.

Trojans Share Spotlight With Second-Place Win



Monte reaches for ball



"Jump ball, jump ball....."



Tanner talks to turkeys.

JHS 44	Victoria	64
JHS 54	Alice	38
JHS 36	South San	68
JHS 46	Victoria	79

TOURNAMENT SOUTH SAN (CONSOLATION)

JHS 34	South San	78
JHS 55	Bracketville	44
JHS 53	Edgewood	52
JHS 72	Killeen	35

JHS 44	Carroll	58
JHS 49	Corpus Christi Acad.	40
JHS 36	Refugio	42
JHS 45	Carroll	60

TOURNAMENT IN TAFT (THIRD)

JHS 51	San Diego	42
JHS 35	West Oso	41
JHS 54	Taft	43

TROJAN CLASSIC (SECOND)

JHS 65	Skidmore	32
JHS 54	Aransas Pass	29
JHS 47	Port Lavaca	43
JHS 63	Kingsville	73

DISTRICT GAMES

JHS 47	Aransas Pass	34
JHS 54	Port Lavaca	50
JHS 72	Robstown	51
JHS 66	Cuero	43
JHS 64	Kingsville	67
JHS 54	Aransas Pass	27
JHS 53	Port Lavaca	60
JHS 70	Robstown	67
JHS 37	Cuero	20
JHS 61	Kingsville	72



Hickman and Guerrero keep the Brahmas jumping.



TRACK

SITTING, left to right: Polito Cantu, Paul Gonzales, Robert Bishop, Tony Rendon, Bob Humphrey, Tony Soliz, Juan Gonzales, Toby Ortiz, Milton Chase, Johnny Perez. KNEELING: David Green, Jesus Gomez, Robert Dallas, Kyle Mansker, Mike Dillingham, Jody Council, Robert Fish, Joe Gonzales, Refugio Alonzo. STANDING: Frank Castro, Bill Mock, Monte Dickinson, Larry Hunter, Grant Cope, Joe McNabb, Crayton Hunter, Gary Chatham, Joe Henry Lopez, Bobby Lothringer, Mike Garcia, Erasmos Rojas, Coach Dave Green.



BASEBALL

SITTING, left to right: Jimmy Aman, Eloy Rodriguez, John Bevil, Robert Aman, Wylie McMahon, Rudy Blakely. On bench: Robbie Dunn, Gerald Garcia, Henry Roy, Sonny Hickman, Pete Saldivar, Clemente Aguilar, Henry Rameriz. STANDING: Bobby Routh, Tim Amen, Johnny Rider, Arnold Ratchford, Richard Knutson, Alfredo Garcia, Freddy Moya, Coach Tex Kassen. NOT PICTURED: Erasma Rojas, James Glick, Pat Wells, Manuel Flores, Jimmy Eeds, Billy Imes, Arthur Bush, Richard Moore, and Andre Lozano.

University Interscholastic League Entrants



BOTTOM ROW, left to right: Henry Mitchell, Spelling and Plain Writing; Mac Spellman, Boys' Debate; Pat Wells, Poetry Interpretation; Tony Carpenter, Science Alternate; Paul Spikes, Slide Rule; Richard Young, Science; Richard Knutson, One-Act Play and Prose Reading; Pat Stricklin, Science; Bob Humphrey, Science Alternate; Mike Adkins, Extemporaneous Speaking Alternate; Neville Edgar, One-Act Play; Bill Senseman, Persuasive Speaking; Tommy Amen, Extemporaneous Speaking; Dick Workman, Number Sense; Tim Amen, Boys' Debate; Jimmy Tanner, Science; Gerald Garcia, Regional Meet Journalism. TOP ROW: Avis Sugarek, Typewriting; Judy Stout, Shorthand; Sarah Jane Ennis, Typewriting, One-act Play, and Prose Reading; Beverly Seim, Typewriting; Reba Youngblood, Shorthand; Shirley McMahon, Ready Writing; Mary Ann Borchers, Regional Meet Journalism; Mary Rosen, Girls' Debate, Sandy Caffall, One-act Play and Persuasive Speaking; Nedra Schott, Typewriting; Mary Ellen Handy, Typewriting; Carrell Briscoe, Poetry Interpretation; Marsha Hughes, Number Sense; Margaret Peters, Shorthand Alternate; and Helen Juenger, Spelling and Plain Writing



Martha Helvenston, Girls' Debate and Ready Writing



Mary Jane Hughes, Extemporaneous Speaking



Pat Taft, Ready Writing



SPRING ACTIVITIES

"Let your light so shine before men that they
may see your good works..." Matt. V: 16

FOREIGN EXCHANGE STUDENT--*The Life and Times of Bruno Santa, Transplanted Texan.*



Bruno joins in the drive to help the needy at Christmas.



Bruno gives Italian-American relations a push.



All Texans love the "Great Outdoors."

Moving from Italy to Texas is a million-mile move, from the Old World to the New World, and Bruno Santa of Italy completed this move in August of 1961 becoming JHS's third exchange student. Bruno has made many friends and has proved to be an excellent good-will ambassador.



Exchanging ideas



"All Aboard"



"A man's best friend is his dog."

The TROJAN staff says "Hats-off," to Bruno Santa.



American food is different, but good.



Bruno Santa, Texan

Should Have Stayed in Bed This Morning



Oh-h-h-h-h-h-h



I dare you!



Ha-Ha-Ha



HELP!



"@ ? / # * + @"



Moth-er



Big Joke



What is this all about?



Please hurry



Grin???-and bear it?



15 rals for the Trojan Team.



Students jam gym for the Kingsville pep rally.



The Mighty Trojan



Mack's words of encouragement before the Robstown game.



All Tourney Award to Romeo Reyes-Kingsville. Trojan Cage Classic.



Big Smiles after the Robstown victory.



Victory over Robstown

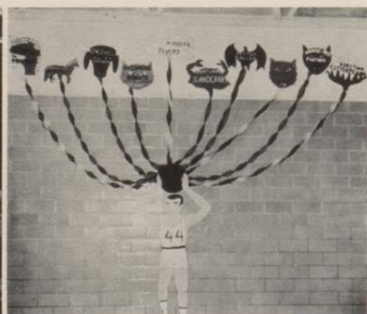

Trojan Cage Classic



"We pledge our honor"



Mike Wootton wins first place in local Science Fair.

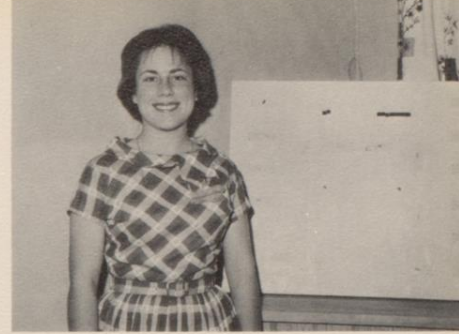

Dusty West wins second place in Science Fair.

DECA CONTEST



Gene Payne being interviewed in job interview contest by Mr. Charlie Norton and Mr. Jess Young of Pennys.



Anna Mary Perez working on ad layout contest.



Augustin Vidaurri sells a pair of shoes to Mr. Roland Gordon of Sherwin-Williams.



Lantana Duchess Mary Ann Borchers



James McMurrey wins All State Band 161

Student Body Has Assembly and Ag Boys Place at Tri-County District Meet.

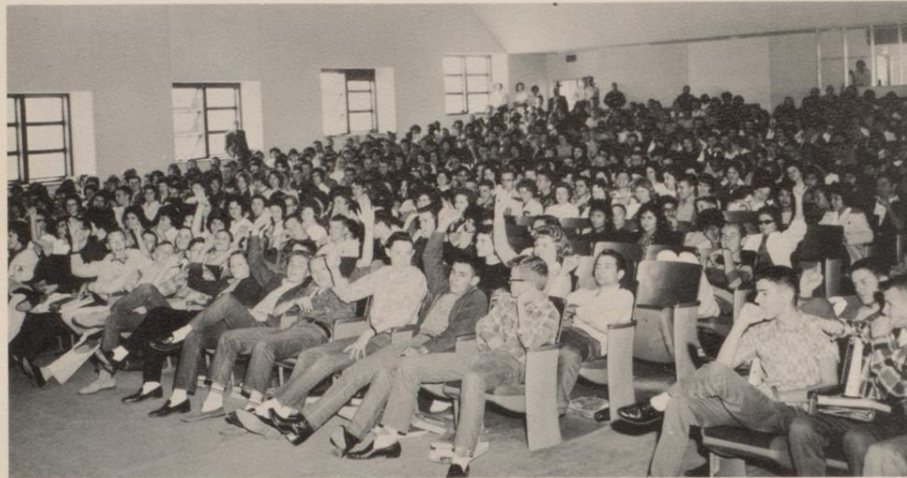

Student Body fills auditorium



Lawrence Hazelip of Pasadena, Texas speaks on methods of success.



Boys show their 5 plaques which they won at Mathis in the district contest.



Members of the team which won first place in the Chapter Farmer Poultry Judging.



JUDY STOUT - Winner of the annual Betty Crocker Home-maker of Tomorrow Award



CAROLE BROWN - 1st place winner in the Vogue con-test sponsored by the Rosetta Club.



VOGUE CONTEST ENTRANTS - Eileen Martin, 2nd place; Dianna Kenny; Beverly Gray; Mary Jo Sturm; Pat Taft, 3rd place; Shirley McMahon; Carole Brown, 1st place.

"Honor Week Is Fine but Honor Is for All Time"

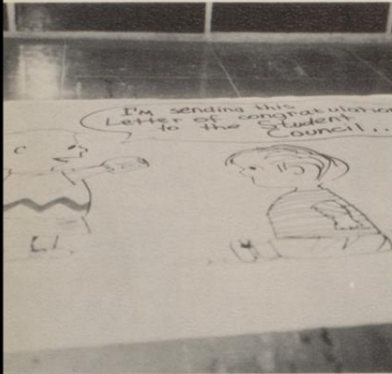

Even Charlie Brown supports the Honor System



Student Council makes posters during Honor Week



Richard Young, student body president, introduces speakers



Platform guests at Honor Assembly



Mr. Elam, counselor, delivers address



Superintendent A. A. Roberts speaks on the eight hour day.

Juniors Snap "The Tender Trap" by Max Shulman and Robert Smith



What is this? A girls dormitory?



Joe McCall (Bill Senseman) and Sylvia (Claudia McCarty)



"Who Knows?"



Sol Schwartz (Mac Spellman) tosses glass over shoulder.

"A Salute to the Seniors in Snaps"



Larry Hunter (POO) displays his beautiful (?) legs



Tony Carpenter prepares for "ACTION"



Carole Nevels can't believe it.



Michael Adkins if you take that picture of me--



Jay Moore thinks everything is "A OK"



Mary Chessir and Margaret Peters give their "undivided attention"



Seniors are cut-ups!



"What do you have to say for yourself, Pat Wells?"



"THE BEAUTY PARLOR"

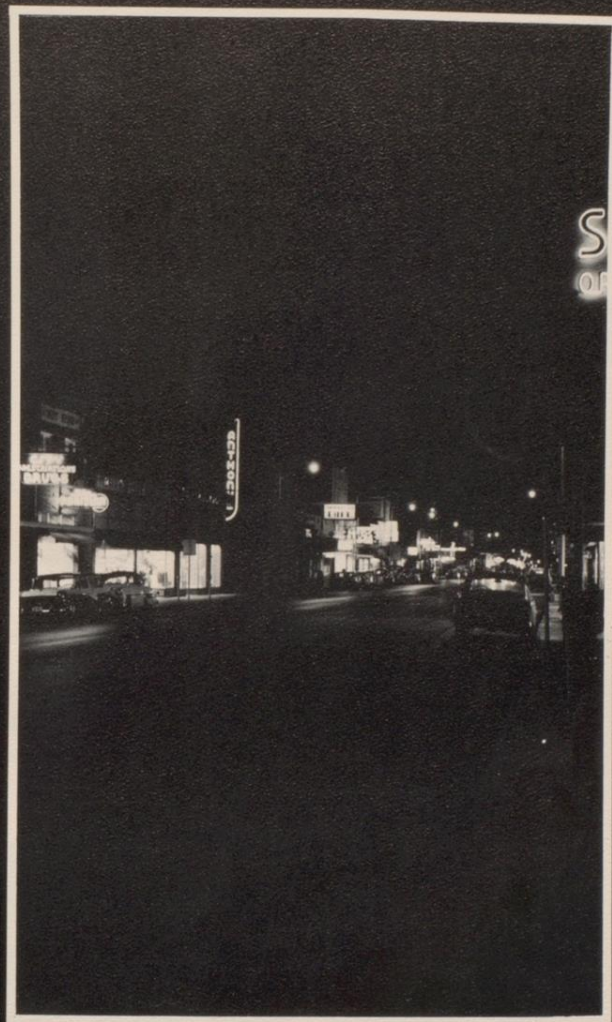

ADS

Out of light a little profit. William Pitt



GEISLER'S FOOD STORE

317 North St. Mary's

FL 8-3710

Fine Foods at Low Prices

Complete Grocery, Meat & Produce

Departments

Delivery Service

ADAIR WHOLESale

Wholesale Candies & Tobaccos
Distributors — Vending Machines



Mac's Radio & T.V.

TROY L. McCAMERON, Prop.

ZENITH: Sales & Service





AMERICAN CAFE

EARL & SMITTY'S
214 North Washington
Phone FL 8-4288



BEE MOTORS, Inc.

Oldsmobile, Rambler, Jaguar
403 North Washington
Across from Kohler Hotel
FL 8-1962

Hall Industries Theatres



For the finest in movie entertainment,
visit the
Rialto or Bronco



Planning to remodel, build or add
new electric appliances?

Be sure your electric wiring will efficiently carry the load.

Central Power And Light Co.

Local Office
124 N. Washington
Call FL 8-3628



K
I
B
L



1
4
9
0

Serving Bee and surrounding counties with dependable news coverage and good music.

Refugio Hwy.

FL 8-1490

WESTERN AUTO

Bruce Wilson, Prop.



NEWSOM'S

609 South Washington

FL 8-1471



Paul A. Schulz, President
Thomas A. Wroten, Vice President



ATHEY'S

BEEVILLE'S EXCLUSIVE DEALER IN THE "JEEP" FAMILY
OF 4-WHEEL-DRIVE VEHICLES

Mercury Outboard Motors

Authorized G.M.C. Dealer

411 South Washington

FL 8-1170



HERMES TRANSFER

Red Arrow Freight Lines

Established 1898

"Your Best Move"

Manager S. R. Wofford

FOSTER PACKING CO.

3 miles out on the Refugio Hwy.

Let us cut and process your meat

DIAL FL 8-2423



RUSSELL LUMBER COMPANY

Lumber & Building Materials

Call FL 8-1747

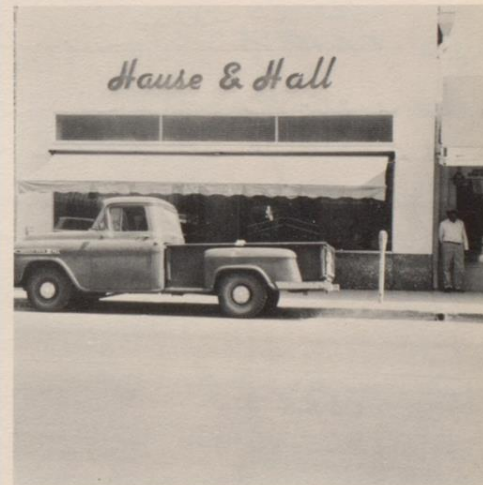

HAUSE & HALL MEN'S WEAR

204 North Washington

FL 8-4575

Jimmy -

To the most wonderful person I know.
I really mean it! Even though you
lead a corrupt life I still love little
ole Jim Bob. Jimmy, dating you has
been my pleasure and mine alone.
You've helped make my Jr. year much
more enjoyable. Without you and
your corrupt sayings I doubt if I could
have made it.

I guess you know by now how much
you mean to me. Like I told you, there
are a lot of things I'd like to tell you
but there some things that can't be
revealed until **Congratulations**
express in words. **and Best Wishes**
I hope maybe you understand.

Seniors of 1962
It has been our pleasure
to extend similar greetings
to each class of Graduates
in Beeville since 1890.

There's wishing all the rewards
life has to offer to someone who really
deserves them. I feel sure you will
go a long way in life if you try.
Remember, you only get out of life
what you put in to it.

All my love - all of it
to you,

Be Nice!!

Dawnie

The FIRST NATIONAL BANK
OF BEEVILLE
BEEVILLE, TEXAS
Member F.D.I.C.



FL 8-1357

CUSTOM LEATHER PRODUCTS

Beeville Boot Shop

117½ North Washington



FL 8-4084

FORD TRACTORS
And Implements

FULLER - WATSON

George West Hwy.

STATE BANK & TRUST COMPANY



You will find our friendly bank always ready and willing to help you with your money matters. Stop in soon and get acquainted.

KNIGHT INSURANCE AGENCY



Fire & Extended Coverage — Casualty —
Automobile — Health & Accident — Life
STATE BANK BUILDING

Houston Post Representative and Mason Shoe Salesman

Kirby W. H. Linnstaedter
Houston Hwy.
FI 8-4325



For best buys shop at

Guarantee Furniture & Appliance Company

400 South Washington

Dial FL 8-2711



ROBERTS & MCKENZIE HARDWARE COMPANY

Mergele Jewelers

"Gifts of Lasting Distinction"

WATCHES

SILVER

COSTUME JEWELRY

Watch & Jewelry Repairing

Use Your Credit

"We Are Beeville's Only Diamond Importers"



HUNT AUTO CO.

Thunderbird
Ford cars and trucks
Falcon cars and trucks



CONOLY DRUG STORE

Dan Conoly Gordon Noble
212 N. Washington St.
GIFTS • PHOTOS • PRESCRIPTIONS

ODORLESS CLEANERS

Sanitone Service
FIRST
in Dry Cleaning

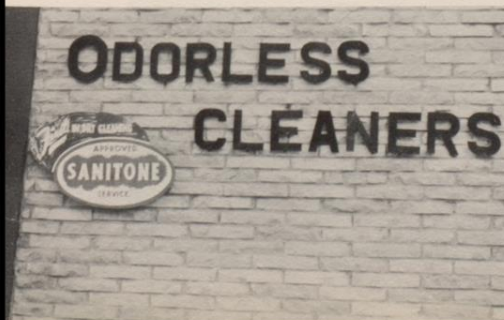

Joe's Motor Sales

301 S. WASHINGTON

BUICK CHEVROLET
PONTIAC

Authorized Sales & Service

DIAL FL 8-1681



WADE AND CLEWIS INSURANCE AGENCY

Complete Insurance Counseling

104 E. Corpus Christi

FL 8-2181



ZIMMER FLORAL & NURSERY

Member Florists' Telegraph Delivery

Flowers For Every Occasion!

BEE COUNTY LIVESTOCK AUCTION

TOP MARKET PRICES FOR ALL LIVESTOCK

CLYDE HERBERT, Owner



GIANTBURGER



Lot-O-Meat

Giant Malts & Shakes

Call us first then pick it up

FL 8-1833

1502 NE Washington

Bolted Steel Tanks
Welded Tanks
Grain Tanks



Tanks Repaired & Painted
Lease Crew Service

B. A. BOX TANK & SUPPLY CO.

FL 8-1984

P. O. BOX 547

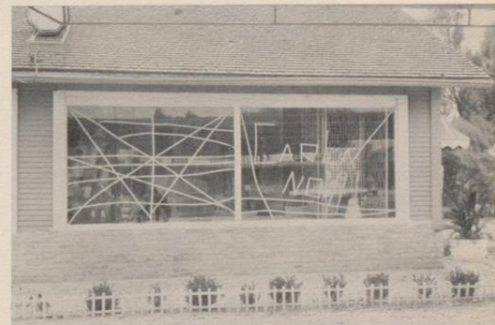

Louise's Little Shop

Antiques & Oddities
For Lovely and Exciting Gifts

San Antonio Highway
FL 8-3743

C
O
M
M
E
R
C
I
A
L



NATIONAL BANK

Member of
Federal Deposit Insurance Corporation
current rate of interest 3% on
savings account!

RUTH DAVIS

House of Junior Fashions



Adams at Corpus Christi Street



CHESTER'S AUTO PARTS

"We have those hard-to-get Parts"



Washington at Huntington

bonhams



BALLARD DRUG STORE



Camera Supplies
Home Delivery
Drugs
Cosmetics



Paul Spikes & Son

Farm & Ranch Supplies
Purina Chows

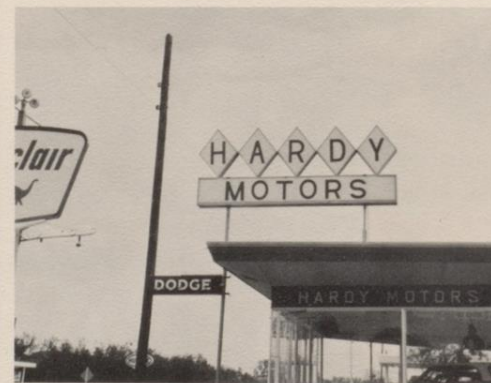

HARDY MOTORS

"Your Friendly Dodge & Plymouth Dealer"

Two blocks from Courthouse
East on U. S. 59



Beeville Publishing Company, Inc.

Fred C. Latcham, Jr.

Publishers Bee-Picayune

Office Supplies

Commercial Printing.



GRANT LUMBER COMPANY OF BEEVILLE

"QUALITY BUILDING SUPPLIES"

J. D. Wilson

John F. Young

H. E. B. FOOD STORES

Corner of St. Mary's & Bowie

FINE FOODS FROM ALL OVER THE WORLD



PERRY'S

5¢	10¢
25¢	\$1



HANCE H. HAMILTON Launderer & Cleaner, Inc.

108 N. St. Mary's

"Let One Call do it All"

Insured Fur Storage

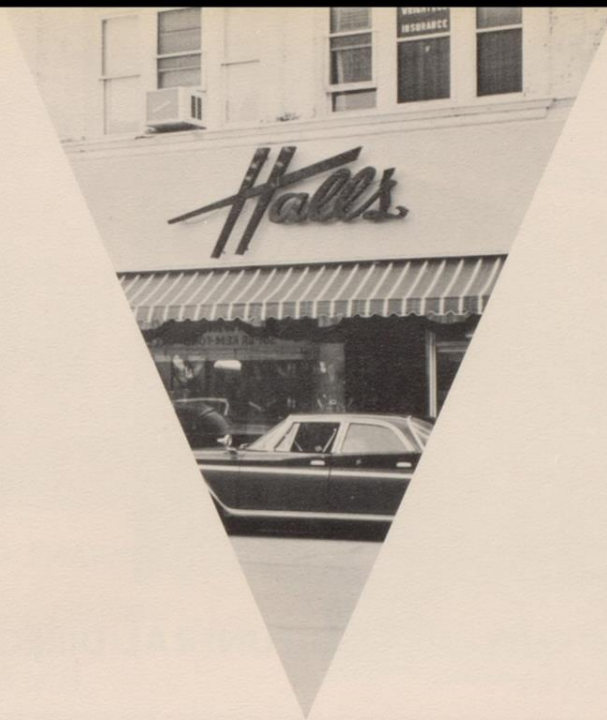

HALL'S

Established in 1899 by Sid Hall

For the
Finest
in
Fashions
Shop at
HALL'S

205 North Washington

FL 8-3346



GALLOWAY-WILSON FUNERAL DIRECTORS

409 North Tyler

Dial FL 8-2512

CITY DRUGS

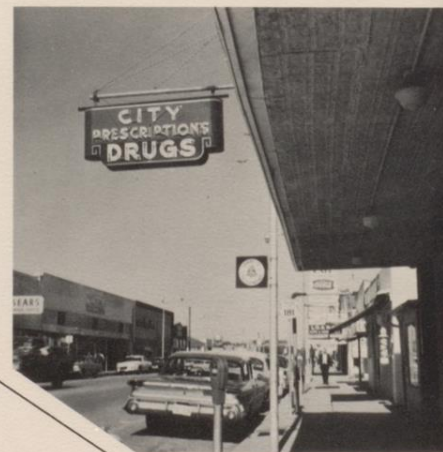

THE PARISIAN

Distinctive Apparel for the Well-Groomed
Woman of today

"Where you get
service
and meet
friends"



"MORENO PHARMACY"

FAST FREE DELIVERY

FL 8-2164

Carrie J. Wright & Co.

INSURANCE

GERALD M. WORKMAN, Agent

Phone FL 8-2412

"Sixty Years in Business and
Never a Contested Claim"



BURROWS HARDWARE COMPANY

325 North Washington

Phone FL 8-2301

"NORTHSIDE BOWLING LANES"

"BOWLING FUN FOR EVERYONE"

Dial FL 8-5959



YEARBOOK BOOSTERS

Typewriter Sales & Service

Esquire Motel

Rider's Insurance Service

Tot Shop

White Auto

Anthony's

Dr. A. A. Nelson

Park Grocery

Workman Music Box

Beeville Roller Rink
(Mom & Pop Dickinson)

Dickinson Phillips 66

McCullough Gulf Station

Beeville Feed & Seed

Open for Breakfast at 5:30 A. M.
Dining Room And Curb Service

YOU ORDER IT AND WE COOK IT

ATTENTION

Win a free dinner at Cain's with your TROJAN annual



CAIN'S

501 South Washington

FL 8-5590

WHERE THE GANG GOES

Free dinners will be awarded to students with the most signatures on this page. There will be three prizes awarded. Judges decision will be final. Deadline will be May 30, 1962.

Take your annual to Cain's for checking.

Penney's



Come in and
open a
charge account

306 N. Washington

FL 8-4528

STOP HERE
FOR THE
BEST
ROOT BEER
IN TOWN



SAN ANTONIO HWY.

DAIRY
QUEEN



FOR A REAL TREAT
STOP IN AND
EAT

1610 N. ST. MARY'S

FL 8-2204



MEYER'S
MOTOR PARTS

FL 8-2541

103 S. ST. MARY'S

"Wholesale & Retail"

Reynold's Motor Sales

Best
Buys
In
Town



On New
and Used
Cars

See us before you Buy or Sell

Terms or Cash



WASH-O-MAT

Laundry and Drycleaning

Proprietor:

V. L. Talkington

"Two Locations To Serve You"

611 N. Adams

702 W. Corpus Christi

LACK'S

Furniture, Appliances
and Auto Accessories

FL 8-1012

305 N. Washington



LIFE STRIDE
 NATURLIZER
 ADORES
 RED CROSS
 SMARTAIRE



FREEMAN
 MASSAGIC
 HALLMARK
 ROBIN HOOD
 KED'S
 JUMPING JACKS

BOOTERY SHOE STORE



Dixie Cream

We cater to parties, cafes, churches,
 organizations and lodges.

All Varieties

1500 North Washington

Davis Sporting Goods

Complete line of
 marine accessories

300 E. Bowie

Phone FL. 8-4128



**GORDON'S
Upholstery**

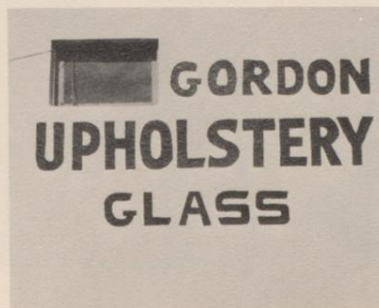

All types of upholstery
glass works and car air
conditioning

901 N. Washington

FI 8-3183



**FIRST FEDERAL SAVINGS
and
LOAN ASS'N. of
BEEVILLE**

Real Estate Loans for Home,
Remodeling, Repairing, New
Construction, Refinancing

417 N. Washington

FI 8-4294

Hatcher's Red and White



1600 N. St. Marys

FL 8-4036

KING BEE RESTAURANT

702 S. Washington
Phone FL-8-1500



Cordially Yours

BEEVILLE STUDIO

Specializing in:

Natural Color -
Black & White -
Oils

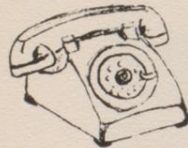

FL-8-1626

111 S. St. Marys

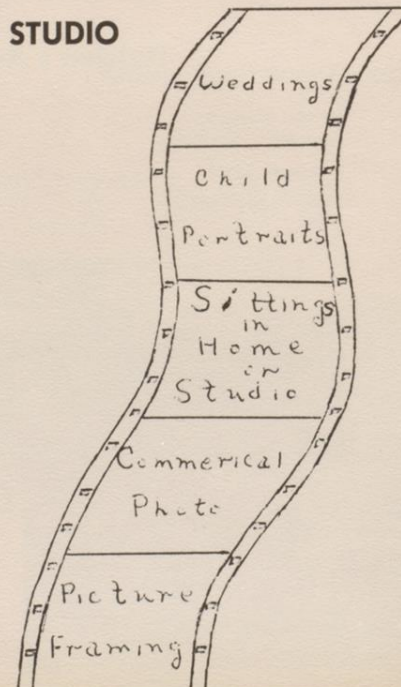



Foster's
Jewelry

F. W. FARLEY
PRESIDENT

V. C. "BUCK" OVERALL
100 WEST HILLCREST
PHONE EX-107 2-3409
SAN MARCOS, TEXAS

SOUTHERN ENGRAVING COMPANY

INVITATIONS
SERVING
JEWELRY
SOUTHERN
DIPLOMAS
SCHOOLS
CAPS AND GOWNS

MANUFACTURING PLANT
AND OFFICES

1324 WEST CLAY
P. O. BOX 1921
HOUSTON 1, TEXAS

m a g c o b a r Complete Drilling Mud Service MAGNET COVE BARIUM CORPORATION

P. O. Box 6504

S. M. (Slim) Rogers
Liquid Mud Foreman

Houston 5, Texas

Beeville, Texas
Bus. Phone FI 8 2692
Res. Phone FI 8 3017



Coca Cola Bottling Co.

Bottled Purity

Delicious & Refreshing



BOOSTERS

SMEJKAL ELECTRIC COMPANY
MODERN BEAUTY SHOP

"SENIOR ACHIEVEMENTS"

ADELINA ADAMEZ - Latin Club 3-4, Conv 3; FTA 4, Conv 4; Jr. Hist. 4.

MICHAEL ADKINS - Thespians 3-4; Class Play 3-4; Jr. Hist 4, V-P; Thespian Play 3-4; Sci Club 2-4, Annual Staff 2-4, Photo 3-4, Science Fair, Dist 3-4; Local 2-4.

CLEMENTE AGUILAR - Baseball 2-4; Track 2-3; Trojan Staff 2-3, Sports Ed; Annual Staff 3; Span Club 3; Tex Hist Club 3; Ind Arts 4; UF Chairman; Letterman's Club 3-4.

LUIS ALANIZ - VIC 3-4; Del Dist Conv 4; Prom Committee 3.

JEANETTE ALEXANDER - DE 3-4; Nom DE Swthart 3-4; HE 1.

TOMMY AMEN - Chas Palmer Davis Award 2; Key Club 3-4, Sec 3; Span Club 3-4, Pres 4; Stud Coun 4; Trojan Staff 4, Makeup Ed; Parl Class 4; Nom Most Likely to Suce 4; NHS 3-4.

DORA ARMJO - Span Club 3-4; Office 4; Volleyball Tour 3-4.

SANTOS ARRENDONDO - Ftbll 1; Span Club 4.

JESSIE LOU ARCHER - Transferee, Pawnee; Jr. Hist 4; VIC 4.

CINDY BAECHER - Transferee, La; Choir 4, Staff 4, Swthart 4, All Reg Choir 4; Jr Hist 4.

ROBERT BERRY - Ind Arts Club 1-2, 4; Ftbll 3-4; Track 3.

JAMES BLACKBURN - Span Club 3-4; Key Club 3-4; Jr Play Sound 3; Ind Arts 4.

JERRY BOND - Trojan Staff 1; Fire Mon 3; Ind Arts 3-4; USF Chairman; Welfare Chairman 4; Annual 3-4, As. Bus Man 3; Bus Man 4.

MARY ANN BORCHERS - Stud Coun 1, 4, Cor Sec 4; Trojan Staff 2-4, Ed 4, Swthart 4; NHS 2-4, V-P 4; Girls State 3; Nom Most Beautiful, Most Outstand 4; Quill & Scroll 3-4, VP 4; Who's Who 4, Lantana Duchess 4.

JUDY BOWMAN - Maj 2-4, Head Maj 3; Latin Club 2-4, Rec Sec; FHA 2; Lib Club 2; FTA 4; Annual 2; Dinnerbells 4; Pow Puff 3-4; Jr Hist 4.

CANDIDO BRIONEZ - Ind Arts 1-2; Latin 3; Span 4; ICT 3-4.

BUDDY BROWN - 1st Place Steers Bee Co 2-3; 10th Place Hereford SA Show 3; 15th Place Angus SA 3; 1st, 2nd Place Hereford Bee Co 3; Del Nat Ag Conv 4, State 3; Lone Star Farmer 4, Nom 3; 2nd Place Star Farmer 4; High Man Dist 4; Track, Basketball 2.

DAVID CARLSON - Ind Arts 3-4; Band 1-4, Stage Band, Dance Band.

TONY CARPENTER - Class Rep 3, VP 4; Stud Coun 3-4; Latin Club 3-4; Key Club 3-4 Jr Hist 4; Trojan Staff 3; Prom Server 2; Homecom Escort 3-4.

DOMINGO CASTILLO - Baseball, Track 2; Span Club 3-4; Intermural Basketball, Ftbll 2, Volleyball 1; Class Chairman 1.

JUANITA CASTILLO - Sec Arts Club 4; FHA 1.

MARY HELEN CHAMBERLAIN - Latin Club 1-2; FTA 4; Jr Hist 4; Prom Server 2; Choir; Del Latin Club Conv.

MARY CHESSHIR - Annual 1-2, Layout Ed 4; FTA 1; FHA 1-2; Pow Puff 3-4; Sec Arts 4; Eng 1 Cer; Prom Com 3; Annual Dance Com 1-4.

HURSHALL DICKINSON - ICT 4; Ind Arts 1, 3-4.

MONTE DICKINSON - Ftbll, Basketball, Track 1-4; Jr, Sr Play; Thespian Play 4; Thespians, 3-4; Span Club 3-4; Letterman's Club 2-4; Dist One Act Play 3-4.

JAMES DIECKOW - Transferee San Antonio; Latin Club 2-3; ICT 3; Intermural Basketball 2.

GARVIN DOWNES - Ftbll 1; Baseball 2; Prom Com 3; Latin Club 3-4; Annual Staff 4.

EDWARD DOZIER - Lettermans Club 3-4; Ftbll 3-4; Track 3-4; Ring, Prom, Mum, Cake Sale Committees 3; Key Club 3-4; M. C. Jr.-Sr. Banquet 3; Invitation Committee 4.

EDDIE DUNN - Most Handsome 4; Thespians 3-4, Pres. 4; Jr. Fav; Key Club 3-4, V-P 4; Class Sec 2, Parl 3; Span Club 3-4; Nom All-School, Sr. Fav 4; Stage Mgr. Class Play 3-4; Ind. Arts 4; Ftbll 2.

NEVILLE EDGAR - FFA, FarmSkills team 1-2; Thespians 3-4; Jr. Play; Thespian, Sr., One Act Play 4; Jr. Hist. 4; Ind. Arts 4; Stage Crew Jr-Sr Plays.

RICHARD ESPINOSA - Marching Contest Band 3; Band 1-3; Span Club 4; Ind Arts 4; Jr. Hist Club 4.

BENNY FORD - FFA 1-4, Chapter Officer 3-4, Chaplain 1-2; Soil & Water Award 2-3; Ind Arts 3-4; Jr Hist 4.

SANDRA FOSTER - Band 1-4; Stage Band 2-4; Latin Club 2-4; Pow Puff 3-4; FHA 4; Dinnerbells 4; Banquet Server 2; Nom. Lantana Duch. 4; Marching Award 3-4; Class Treas 4.

BILL FOWLER - Pres Voc. Ag. 1; ICT 3-4.

GARY GALLANDAT - Latin Club 2-4; Jr Hist 4; Ind Arts 4.

MARY ALICE GALVAN - DE 3-4; FHA 3-4; FTA 4; DECA Conv 3; Sec Treas 4; Alg Award 1; Pow Puff 3; Bus Speaking 1st Place 3.

ANTONIA GARCIA - Sec Arts 4.

GERALD GARCIA - Baseball, All Dist 1-4; Ftbll, All Dist 3, 2-4; Basketball 2-4; Trojan 2-4, Sports Ed 3, Assoc. Ed 4; NHS 3-4; Quill and Scroll 3-4; Baseball Award 4; Who's Who, Most Athletic 4.

REYES GARCIA - FFA 2-4; Ftbll 3-4.

SANTOS GARCIA - DE 3-4; Spanish Club 4.

MARY ANN GEISLER - Majorette 2-4; Class Play 3-4; Annual 2-4, Assoc Ed 3, Ed 4; Nom Most Beautiful, Most Likely to Suc 4; FTA 1-4; Thespians 3-4, Play 3-4; UIL 1, 3-4; Scholastic Award 1-3.

ARACELIA GONZALES - FTA 1; Latin Club 3; Band 1-2; Choir 4.

MARY LOUISE GONZALES - Spanish Club 3; Choir 4; ICT 4.

BEVERLY GRAY - Transferee, La; Choir 2-4; Lib 2; FHA 4; Prom Server 2; Office 3-4; Sect Train 4.

HENRY HARRIS - FFA 1-2, 4; Ind Arts 4; ICT 3.

PATSY HENRY - FHA 1-3; Office 3.

"SENIOR ACHIEVEMENTS"

PRESTON HERBERT - Ftbl 1; FFA 1-4; ICT 3; Band 1-2; Trojan Staff 2.
 KATHLEEN HOLCOMB - Transferee California 4.
 BILLIE JEAN HORTON - FTA 4; Sec Arts 4; Band 1-3, Sec 3; Office 2-4; Choir 4; FHA 1; Prom Decorations 3.
 MARY JANE HUGHES - All School Fav 4; Who's Who, Key Swtheart, Homecom Queen 4; Lib Club 1-4, Pres 4; Dist Parl TALA 3; Stud Coun 1-4; NHS 2-4; Nom Homecom Prin, USF Queen 1-4; Cheerleader 3-4, Head 4; Prom Server 2.
 BOB HUMPHERY - Ftbl 1-2,4; Trojan Staff 2-4; NHS 2-4; Thespian 4; Ind Arts 4; FFA, VP 3-4; FHA Beau 4; French Club 3; NHS, Rep 2-4; Track 1-2,4.
 LARRY HUNTER - Who's Who 4; Fav 1-2,4; Nom Most Handsome, Most Popular Athlete, Most Outstand., All School Fav 4; Pres Letterman's Club 4; Lib Club Beau 4; Hon Mention All Dist 3-4.
 RICHARD KNUTSON - Transferee, Victoria 4; Key Club, Thespian, Senior Play, FTA Beau, One Act Play, Football Trainer, Baseball, Letterman's Club 4.
 INGRID MAIER - FHA 1; Choir 2-4; Latin Club 3-4; FTA 3-4; Trojan, Make-up Ed 4; Jr Hist 4; Choir Swtheart Nom 4.
 DAVID MARSHALL - Spanish Club 4.
 GEORGE MATOCHA - FFA 1-4; Soil & Water Award 2; Farm Mechanics Award 2; Chapter Treas 3-4; Star Farmer Award, Lone Star Farmer Degree 3; Ind Arts 4.
 MARY ALICE MEDINA - FHA 3; Spanish Club 3; Jr Play Com, Prom Com 3; Sec Arts 4; Pin Com 4; Latin Club 4.
 JIMMY MARTINEZ - Band 1-2; Span Club 4; DE 3-4, Pres 4.
 JONI MILES - Transferee, Pettus - Sec Arts 4.
 SANDRA MITCHELL - Latin Club 1-4; Band 1-4, Solo Clar 3-4; FTA 3-4; Span Club 4; Prom Server 2; Trojan Staff 3-4, Bus Mgr 4; Band Staff Treas 3, Bus Mgr 4; Pow Puff 3-4; Play Props 3.
 BILL MOCK - Pres Greenhand Chapt 1, FFA 1-3; Track 3-4; Ftbl 4; Sr Play, Thespian play 4; Thespian 4.
 ERNESTO MOLINA - DE 3-4; Span Club 4.
 JAY MOORE - Most Beautiful 4; FHA 2-4, Degree Chairman 3, Dinnerbelles 3-4; Pow Puff 3; Play Crews 3-4; Thespian 4; French Club 4; Thespian Play 3-4.
 PEGGY MATTHEWS - Transferee, Wash; Sec Arts, Sec 4; Span Club 4.
 ANITA MUNOZ - FHA 1-3; Span Club 3; Prom Com 3; Sec Arts Treas 4; Jr Hist 4; Nom Most Beaut 4; Office 3-4; Sr Coms; Jr Play Com.
 SHARON MUSSETT - Maj 2-4; Class Fav 3-4; Nom Fav, Homecom Prin 1; Homecom Prin, Basketball Prin 4; Lib Club 1-2,4; Stud Coun 1,4, Parl 4; Nom USF Queen 1-4; Sr Class Rep; Trojan Copy Ed 4; Nom Most Beautiful, 4.
 KAYE NEEL - FHA 3-4; Choir 3-4, Lib, Stu Dir 4, Alt Reg Choir 4; UIL 4; Trojan Art Ed 4; Nom Most Beautiful, Lant Duch 4.
 BYRON NELSON - Football.

JOHNNY NELSON - Trojan Staff 1-4, Pro Mgr 4; Band 1-4, Pres 4, Staff 3-4; Key Club 3-4; Span Club 2-4; Thespian, Sr Play 4; Jr VP.
 CAROLE NEVELS - Ftbl Swtheart 4; Span Club 3-4; Pow Puff 3; Jr, Sr Play; Thespian 3-4; UIL Speaking Dist & Reg 3; Jr Hist 3, Pres 4; Eng. Speech Cert 3.
 SHIRLEY NOWLIN - Basketball Prin, Jr Hist Swtheart, Who's Who 4; Class Sec 3, Pres 4; Class Play 3-4; Nom Sr Fav, Lant Duch 4; Stu Coun, Treas 4; Thespian 3-4; Spanish Club 3-4.
 BUDDY ODOM - DE 3; Intramural Basketball 3-4; VIC Pres 4; Ind Arts 2; Intramural Ftbl 3.
 MARY ANN ORTEGA - ICT 1-2, Sec; French Club; Jr Hist; Prom Com 3; Pow Puff 3; DE 3; Cake Com 3.
 FRANK ORTIZ - Intramural Basketball 3-4; Int Ftbl 3; Ftbl 3; Basketball 1.
 DAN PANTOJA - Ftbl 3; Track; ICT; Letterman Club.
 GENE PAYNE - DE 3-4.
 ANNA MARY PEREZ RODRIGUEZ - Nom Homecom Prin 2, Queen 4, Baseball Swtheart 2, Fav 2; Pow Puff 3; FTA 1; Span Club 1-2; DECA Swtheart 4; Nom Most Beaut, School Fav 4.
 ERINEO PEREZ - Ind Arts 2-4; FFA 1-4; Band 1-4; Stage Band 3; Rodeo Band 4; FFA Quiz 1.
 JOHNNY PEREZ - FFA 3-4; Baseball 2; Track 2; Ftbl 3-4, Tri Captain 4; Lettermans Club.
 MARY ALICE PEREZ - Plane Geom, Eng Cert 2; Jr Play, Prom Com; Thespian Play 3; Choir 3-4; Pow Puff 3-4; Span Club 3-4; FTA 4.
 SYLVIA PEREZ - Sec Arts; Span Club; Jr Hist.
 MARGARET PETERS - Annual 1-2, Layout 4; FHA 1-2; Pow Puff 3-4; Jr Play; Sec Arts 4; Bus Math Cert 3; Prom Com 3; Annual Dance Com 1-4.
 CERILDO PUENTE - Shop 1-2; Ag 1-2; PE 1-4.
 HENRY RAMIREZ - Class Pres 1; Stud Coun 1; Nom Class Fav 1-2; Nom Most Handsome, Athl 4; All School Fav 4; Lettermans Club 1-4; Baseball 1-4; Ftbl 2-4.
 LEE RAMIREZ - Ftbl 1-2.
 LYDIA RAMIREZ - FHA 1; Jr Hist 4; DE 3-4, Hist 3, Rep 4; Welfare Chairman 4; Prom Server 2; Prom Com 3; Volleyball Tourn 2-4, Cap 1.
 RUDY RAMIREZ - Band 1-2; Choir 3; Prom com 3; Band & Choir Decorations 3; Span 2-3; French Club 3-4; Jr Hist 4; USF Chairman 4; A-Cap Choir 3.
 RICHARD REESE - Band 1-2; Shop 3-4.
 ROSE MARY RENDON - Band 1-2; DE 3; Choir 4; Latin Club 4; Office 4; Prom Com 3; DE Band Chairman 3; FHA 3.
 MANUEL RINCON - Span Club 1-2,4; Latin Club 3; Ftbl 1; Prom Com 3.
 ANGELITA RODRIGUEZ - Span Club 3; ICT 4; Choir 4; FHA 1; Prom Com 3.
 ELFIDA RUIZ - Span Club 4; Sec Arts 4; Jr Hist 4.

"SENIOR ACHIEVEMENTS"

BLANCHE RODRIGUEZ - UIL 3; Prom com 3; FHA 3-4; A-Capella Choir 3-4; Sec Arts 4.
 GEORGE RODRIGUEZ - FFA 2; Latin Club 3-4; Ind Arts 4.
 JESUS RODRIGUEZ - ICT 3-4; Span Club 3; Prom Com 3; Jr. Hist 4; Fire Mon 2; USF Chairman 1.
 ALEX ROSALES - ICT Reporter 4.
 BRUNO SANTA - Exchange Student 4; Stu Coun 4; Welfare, Patriotism Com; Key Club, Trojan Staff, Latin Club, 4.
 JOE SCIBA - VIC, VP 4.
 MARGARET SMITH - FHA 1-4; Ind Arts 4; Sec Art 4; Span Club 4; Office 3-4; Flower Com 1; Prom Server, 2.
 JULIE SPARKS - Span Club 1-2,4; Thespians 4; Class Play 4; One Act Plays 1; Annual Staff, Jr Hist, FTA 4; Eng Cert 2; Cake Sale Com 4.
 JUDY STOUT - Cheerleader 3-4; Who's Who, Ind Arts Swtheart 4; Stu Coun 4; Thespians 3-4, Treas 4; NHS 3-4, Sec 4; Nom All School Fav, Most Beautiful, 4; Homecom Prin 3; Class Play, 3-4; Betty Crocker Homemaker of Tomorrow 4; Span Club 2-4, Treas 4.
 LYDIA SANCHEZ - Prom Com 3.
 PAT STRICKLIN - Trojan Staff 2-4, Sports Ed 4; Boys State 3; Stud Coun 3-4; Jr Class Pres; Key Club 3-4, Pres 4; Span Club 2-4; Thespian 4; Most Likely to Succeed, Who's Who 4.
 JIMMY TANNER - Most Outstand, Who's Who 4; Nom Most Likely to Succeed 4; VP's Student Body 4; Ftbll 3-4, Capt 4, Basketball 3-4, Capt 4; NHS 2-4; Stud Coun 2-4; VP Lettermans Club 4; Plan Geom, Chem Medal 3; Nom Fish Fav.
 LUPE TREVINO - Basketball 1; Intramural Basketball, Ftbll, Volleyball 1-2; Latin Club 3; Jr Fav Nom; Jr Ring Com; Prom Com 3; Plane Geom Award 2.
 JOHNNY TURNER - Ind Arts 1-2,4; A&L Fair 1-2; Costal Bend Fair, 3rd.
 BARBARA VANDERBURG - A-Cappella Chior 4; Office Staff 4.
 RILEY VEGA - VIC 2-4, Sec 4.
 IRMA VILLAGRAN - FHA 1-2; ICT 1.
 AUGUSTIN VIDAURRI - DE 3-4; Del State DE 3; Span Club 1-2 Intramural Ftbll 1-2.
 RAY VILLARREAL - UF Chairman 1; Ind Arts 1,4; Choir 1-3; Latin Club 4; Span Club 4; DE 4.
 PAT WELLS - Transferee, New Braunfels 3; Ftbll Mgr 3, Stat 4; Baseball 3-4; Thespians 3-4; Sec 4, Beau 4; Jr Hist 4, Sec; Thespian Play 3-4; Jr Play Stg Man 4; Span Club 3-4; Key Club 3-4; Lettermans Club 3-4.
 JOE WRIGHT - DE 4; Ind Arts 4; Span Club 3; Jr. Hist 4; Ftbll 1, Baseball 1.

VIOLA WRIGHT - Cheerleader 4; FHA 1-4, Parl 3, Pres 4; Annual Staff 3; Prom Com 3; Prom Server 2; FFA Swtheart 3.
 WALTER WRIGHT - Ftbll 3; Basketball, Track 1; FFA 1-4, VP 1-2, Pres 4, Tri County VP 4; Showmanship Award 2-3.
 RICHARD YOUNG - Stud Body Pres 4; Stud Coun 3-4; Dist Parl 3; Who's Who 4; Ftbll 2-4; Basketball 2; Track 2-3; Key Club 2-4; Nom All School Fav, Sr Fav, Most Handsome, Most Outstand, 4.
 REBA YOUNGBLOOD - Bio Medal 2; Who's Who, Most Likely to Succeed 4; NHS 2-4; Pres 4; Lib Club 1, 3-4; Sec 3, Dist TALA Pres 4; Trojan Staff 3-4, Feat Ed 4; Girls State 3; Jr Class Treas; Pow Puff 3-4; Band 1-2, VP, 2, Dist, Reg, Area 1-2.
 CAROL YOUNT - Most Outstand, Who's Who, Band Swtheart 4; Basketball Queen 3; Nom Homecom Prin 3, Queen 4; Stud Coun 1-4, Sec 4; NHS 2-4, Treas 4; Sr Class Sec; Band 1-4, Drum Major 3-4, Stu Dir 4, Alt Maj 2, Dist & Reg Band 1-4; Trojan Staff News Ed 4.



From the beginning.....

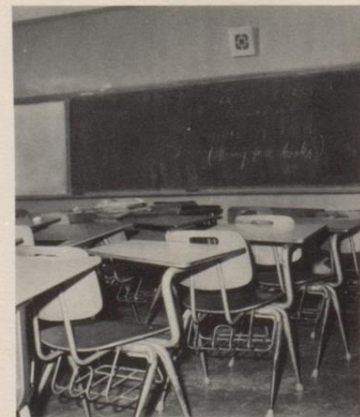

to the End... SENIORS '62

