'60

TROJAN

Miss D.
I can honestly say you're the "meatest" teacher I've ever had and the most wonderful person anyone could know. I'm crazy about you [illegible]
Mary Ann

WHY DON'T
THREE MINU
TEACH ME EV
KNO

Too one of the best teachers I have had so far. Was hard but I learned something.
Paul Herbe

Miss "D",
It been a pleasure being in your room I might not make as good grades as I should, but I learned more this year I will really miss you in 3 years.
Love
Jerry Bowman

It was hard and fun, Miss Dee But you helped me out alot
Thanks
Henry R[illegible]

You really have helped me in all different ways - - You deserve lots of credit from me - - -
Clemente Aguilar

PROPERTY OF
A.C. JONES HIGH SCHOOL LIBRARY
REEVILLE, TEXAS

To the "most beatest" English teacher I have ever had. May you have the best of everything. Stay alert.
Mary Linda Ortiz

Jesus Rodriguez

Miss D. I have been nice being in your English class
Pride

Miss D.
I have enjoyed being in your class. Everything you do is wonderful.
Crowell

Miss D.
I am the best teacher I get to go to Austin High next year
Lots of luck
Patty Stricklin

Miss D
I'm very nice know you
for my teacher for the 1959-60
Ryan Crouch

Dear Dwight

WE TAKE ABOUT
TES, AND YOU
ERYTHING YOU
W ?

To the best teacher I've ever had
Miss D. Nice to see you back this year.
Johnny Turner

Mama,

I just can't put my words in the right manner to express my-self for the things you have done for me but here I'm trying thank you for all your help.

Love &
Hero worship
"Floyd"

To my English Teacher
Gene Payne

PROPERTY OF
A.C. JONES HIGH SCHOOL LIBRARY
BEEVILLE, TEXAS

Jesse Rodriguez

Miss D. I DON'T KNOW WHAT TO SAY EXCEPT I'VE ENJOYED ATTENDING YOUR CLASSES
LARRY HUNTER

Miss D. Best of luck and good luck in everything you do. Always remember me
Mary Ann Delacruz

To the teacher I like most as a teacher and a "grown up" friend
Tony Carpenter

Lots of luck
To one of the best English teachers I've ever had
Timothy Bowe

Miss D—
You really have been a swell teach I hope that you live over meeting a person so stupid. I have really enjoyed being in your class.
Sandra Foster
(Soph. 59-60)

Miss "D"
I've really enjoyed being in your class even if you don't claim me
You have helped me a lot tho'
it was hard work
it was fun
Best always
Love,
Sharon Russett

Miss D -
You are
one of the best
english teachers that
I had I wish
you many more
years of teaching. I
may not be one of
your best student but
I enjoyed your class
anyway
Always.
Lorna Gallagher

To the school
best English Teacher
Who taught me
to talk good english.
David

To Miss "D"
the teacher with the best
cartoons in the whole school
I wish you the best of luck
in the future
Kenneth D. Hinderman

To a
wonderful teacher
and
good luck
Love

It was
being in your class this
year. I wish you many
more years of teaching.
Good luck.
Juanita Castillo

Introducing

Your

1959-60

Yearbook

TROJAN

A. C. Jones High

Beeville, Texas

PROPERTY OF
A. C. JONES HIGH SCHOOL LIBRARY
BEEVILLE, TEXAS

Miss D.
It has been a real pleasure having you as an English teacher. You have helped me alot. Keep that great personality.
Always,
Vicki Wright

To one of my best teachers that I ever had in H.S.
Always,
Lydia Rodriguez

Miss D.
You are one of the most enjoyable people to be around I've ever known.
Sincerely,
Sandra Mitchell

Miss D.
This sophomore year couldn't have been complete without you helping me as a teacher and friend.
I have enjoyed attending your class. Hope we can remain the best of friends my next two years in high school.
Your friend,
Always,
Gerald (chip) Garcia

To a very nice English teacher
Joe Webster

Miss D,
This is one of the years I have enjoyed at school the most. Even though I had you for only a semester, you are a swell teacher.
Years,
Rosemary

Miss D,
I want to
thank you for
helping me learn
so much in English
this year. I only wish
I could have had you for
my last two years.
always,
Carol Grayson

29881 C.2

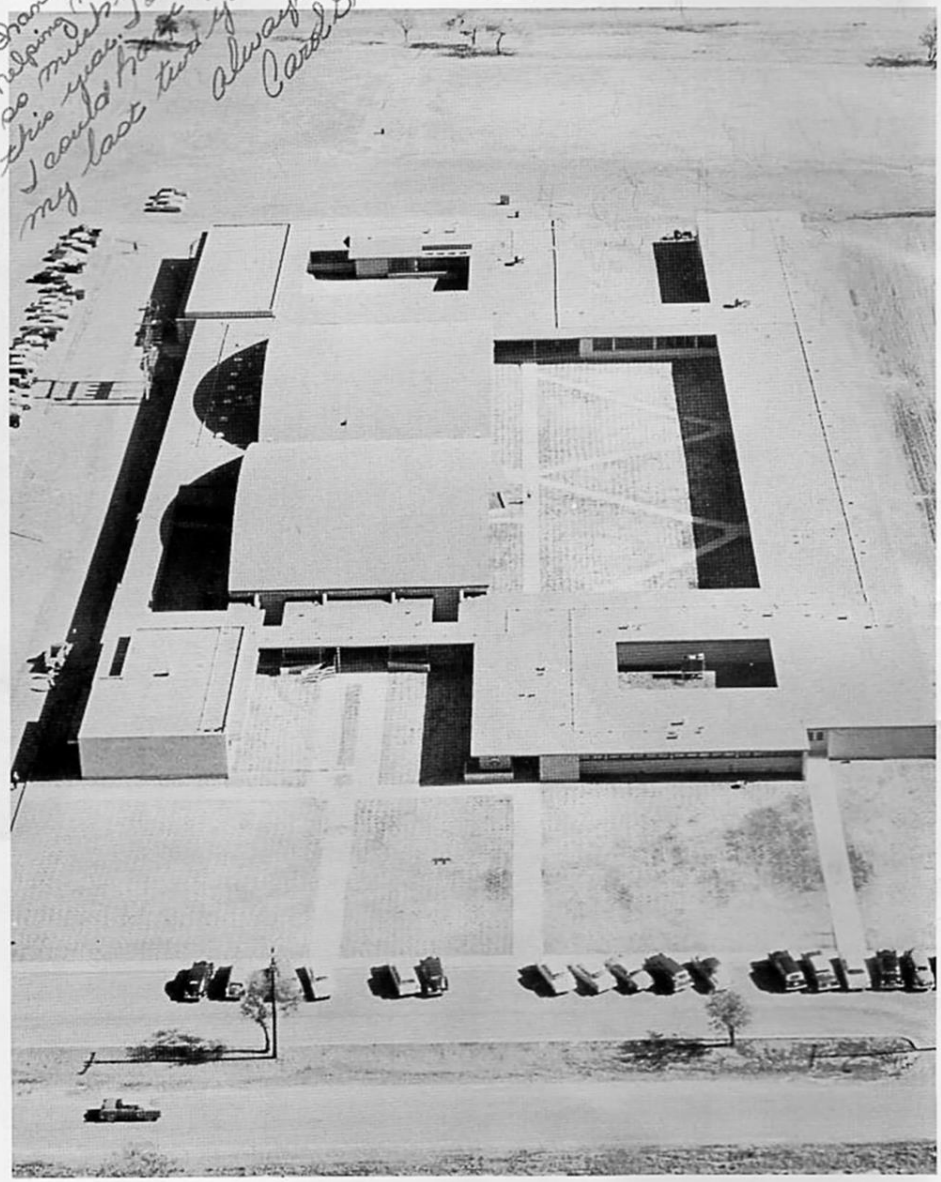

We feel that your school year of 1959-60 has been very enjoyable and eventful and that in the days to come you would like to recapture some of those moments that made the year so outstanding.

With this purpose in mind, we have guided our efforts toward one goal - to create for you a book that will always preserve the memories of this cherished school year.

We feel that we have finally reached that goal, and we present for you the result of our labor - Trojan of 1959-60.

We have worked faithfully on this book, and, if it brings back to you just one enjoyable thought of this school year, our efforts will be more than repaid.

YOUR ANNUAL STAFF

Joe Irlica

Editor

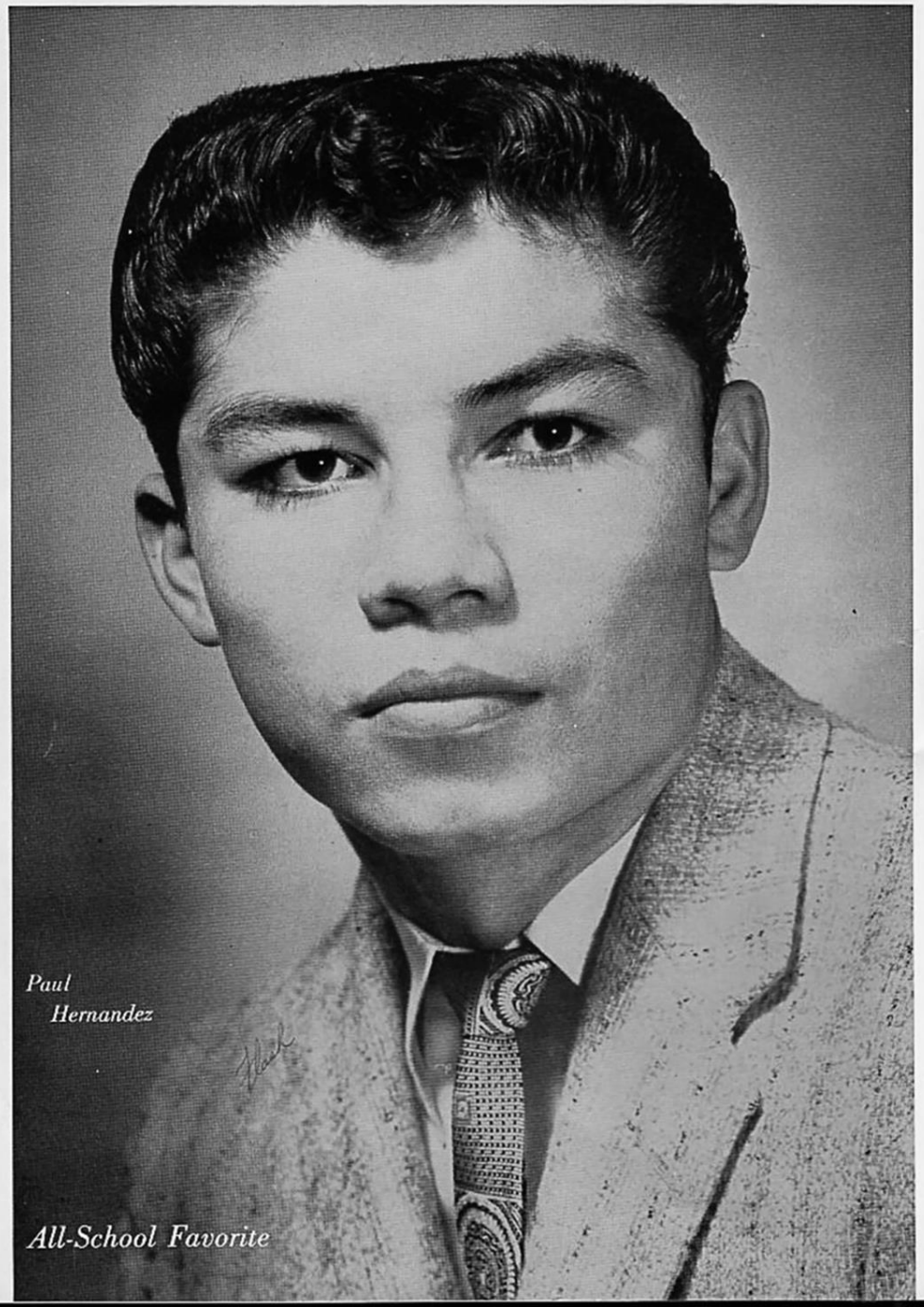

Paul Hernandez

All-School Favorite

All-School Favorite

Dedicated

. . . to one who spends each day in usefulness for our best interests.

. . . to one who commends us unreservedly, scolds us sparingly, teases us often, and encourages us always to our best efforts in scholarship, activity, and play.

. . . to one who understands and accepts us as we are, who respects our capabilities by entrusting us with adult responsibilities, and who makes us feel that he is one of us. We, the Staff of the 1959-60 TROJAN, therefore find him most deserving of the dedication of our efforts on this book. We dedicate our book . . .

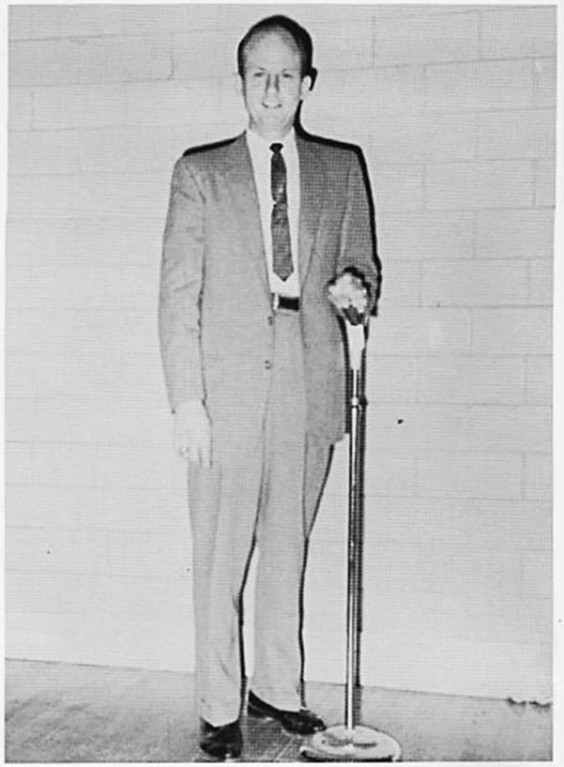

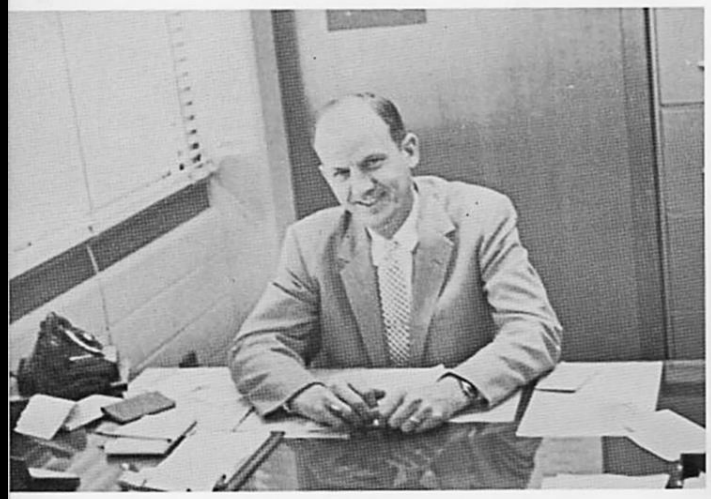

To
Mr. McCoy

I look forward each year to the opportunity of writing a message for the Trojan Annual. One of the principal goals of education is to develop the feeling of responsibility in students that is so strongly indicated by the way the Annual Staff, the newspaper staff, and other student activities are conducted. The foundation of our democratic society is firmly embedded in our belief in the individual worth of each citizen. This means that we experience a degree of freedom and liberty known to few societies in the history of the world. Each of us must accept the full responsibility for his behavior and for his own economic, physical, mental, and spiritual well-being if we are to be contributing members of society. In order to fulfill this role, education is a necessity. You are now faced with making decisions and judgments that only an informed person can expect to do adequately. Your ability to make these judgments, to think critically, and to forge a better America is the supreme test of our educational program. I have faith that the youth of today will exceed our greatest expectations.

Archie A. Roberts

Superintendent
Beeville Independent School District

Mrs B.
Haven't had the opportunity to have you as a teacher but I'll make up a yet. Sorry

MRS. DORIS KUHNERT
Secretary

MR. GEORGE ELAM
Counselor

MRS. INA WEST
Librarian

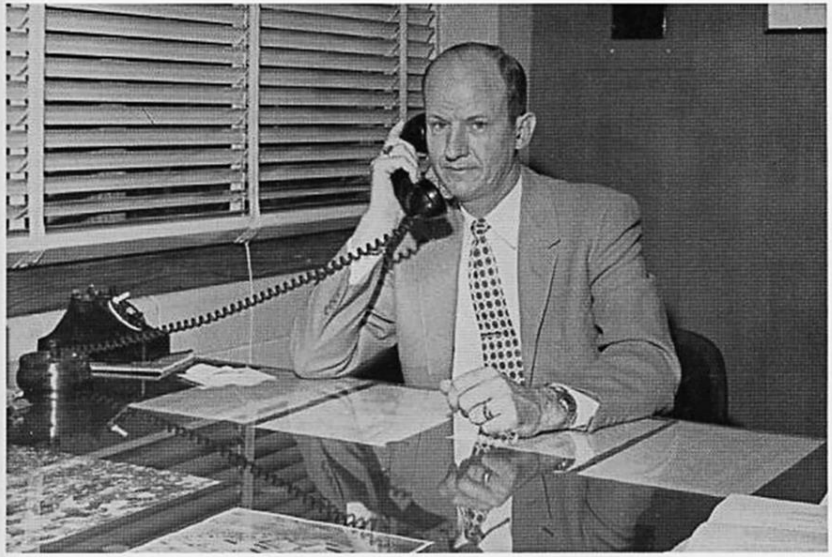

I heartily commend the 1959-60 student body and faculty. We have successfully met a great challenge this year: very crowded conditions and students attending classes on two widely separated campuses.

The fine school spirit which exists in our school and the mutual appreciation between students and faculty members has been a source of great pleasure to me. I sincerely hope that the future lives of you students will be happier and more successful because of your high school experiences.

Congratulations to the Trojan annual staff and the sponsor for this fine pictorial record of the 1959-60 school year. It will bring pleasant memories for many years.

Lester W. McCoy

Principal, A. C. Jones High School

BOARD OF EDUCATION

Left to right: Edwin Turnipseede, Alfredo Moreno, James Riggle, Rocky Reagan, Jr., President, Bob Adkins, Bill Cude, and Dan B. Conoly.

SCHOOL BUSINESS OFFICE

Left to right: Miss Anna Mary Dorsey, Woodrow Ham, Business Manager; Miss Jean C. Luthringer, and Mrs. Dona Gallagher, Secretary, Superintendent's Office.

MRS. BONNIE WEST, Manager, Cafeteria.

MR. CECIL ALLEN
Plane Geometry
Chemistry

MR. JOE L. BATCHELOR
Social Studies

MRS. YVONNE CURBO
Physical Education

MR. ALLEN C. DONAHO
Spanish

Buena suerte a mi vecina buena. Muchísimas gracias para todas las cosas que me hiciste durante los últimos cuatro años. Me enseñaste mucho de la manera de enseñar. Le veré en Quatro
— Donaho
(S.D.)

MRS. BRAZEL DOUGHERTY
Secretarial Training
Annual Sponsor

MISS JEAN DUGAT
English, Journalism

MR. KENNETH FAUBION
Vocational Agriculture

MR. JACK FELTS
Music

MR. JAMES L. GALLAGHER
History

MRS. RUTH A. GILL
Homemaking

MR. DAVID W. GREEN
Physical Education
Coach

MRS. PAT HARRELL
English

MR. ARCHIE HATCHER
Vocational Agriculture

MR. JOHN W. HENSHALL
Industrial Arts

MR. JOE W. HILL
Chemistry and Physics

MR. ROBERT D. HORN
Mathematics

MR. J. T. HUDMAN
Mathematics

MR. TEX KASSEN
Athletic Director
Coach

MR. JOHN B. HENSLEY
Distributive Education

MISS SYLVIA MANN
English

MR. THOMAS J. MAY
Biology and General Science

MISS MARJORIE MILLER
English

MR. MAX M. MOORE
Social Studies

MRS. CHRISTINE R. MUENNINK
Homemaking

MRS. SUE NEWMAN
Speech

MR. CHARLES T. NORTON
Typewriting

MRS. IOLA OLSEN
Latin

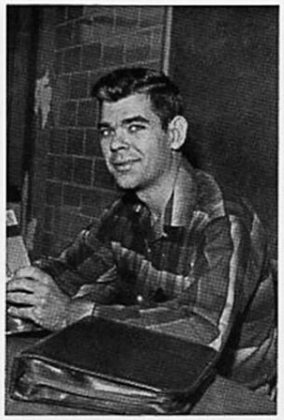

MR. LARRY A. PAYNE
English

MRS. MARCIA PFEIL
English

MR. URBAN PFENNINGER
Driver Education

MR. DON SCOTT
Biology
Basketball Coach

MISS LOUISE M. SENSEMAN
General Science

MR. Z. V. SMITH, JR.
Math

MRS. IMA GENE THOMAS
Mathematics

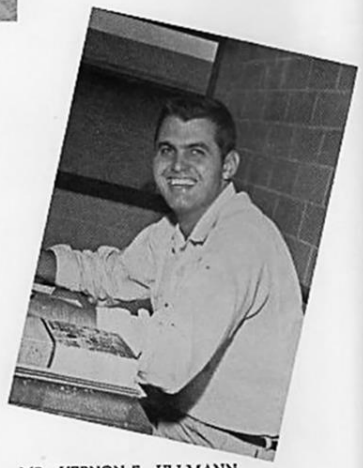

MR. VERNON F. ULLMANN
Social Studies
Coach

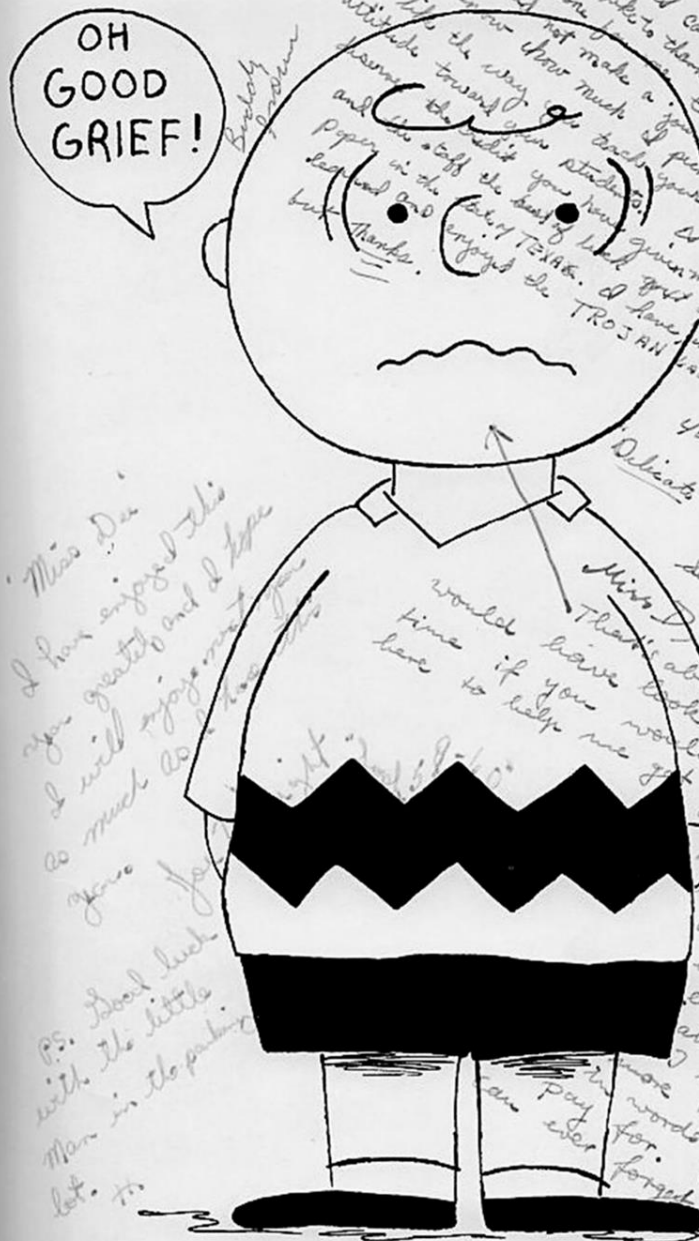

SENIORS

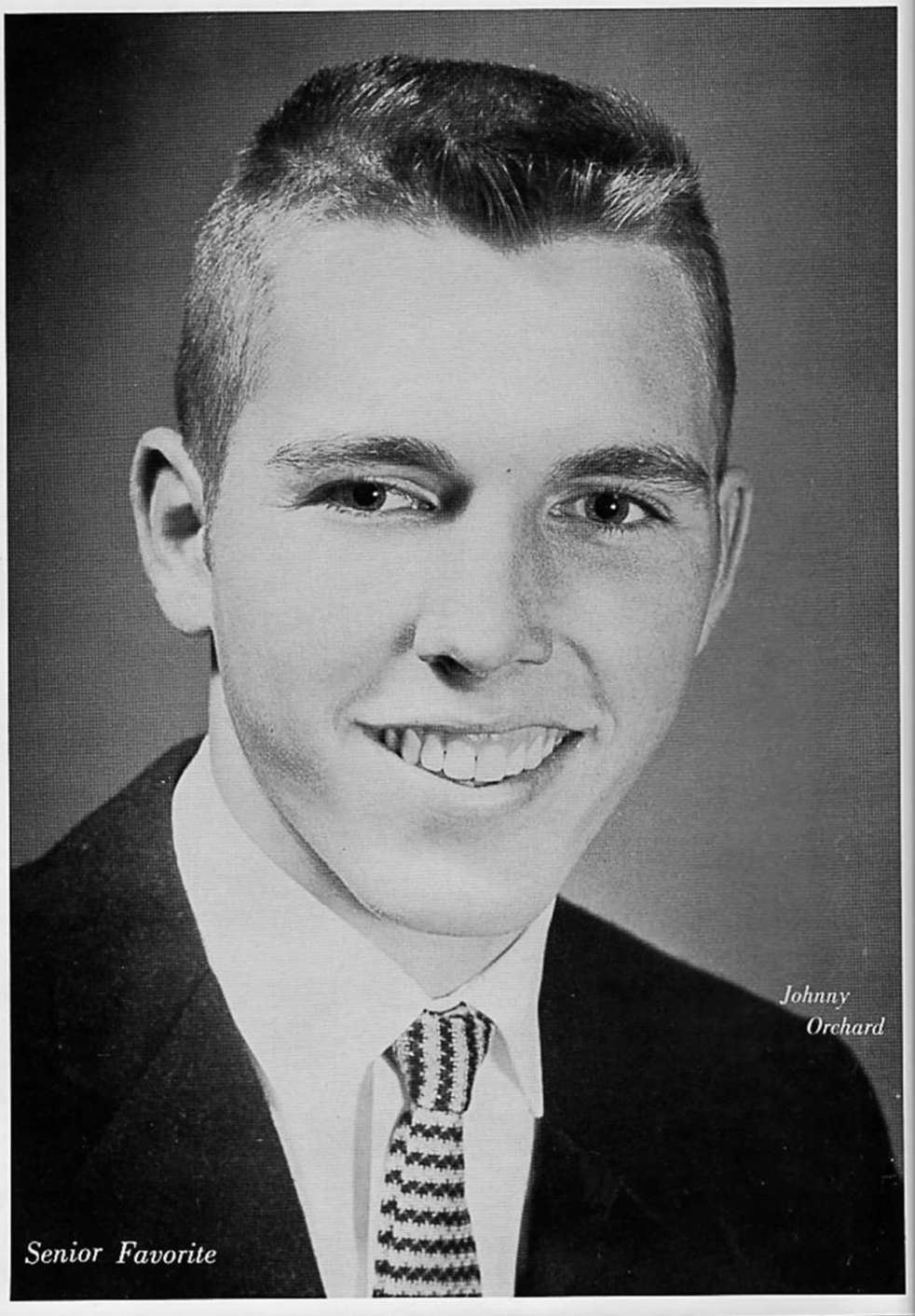

Johnny Orchard

Senior Favorite

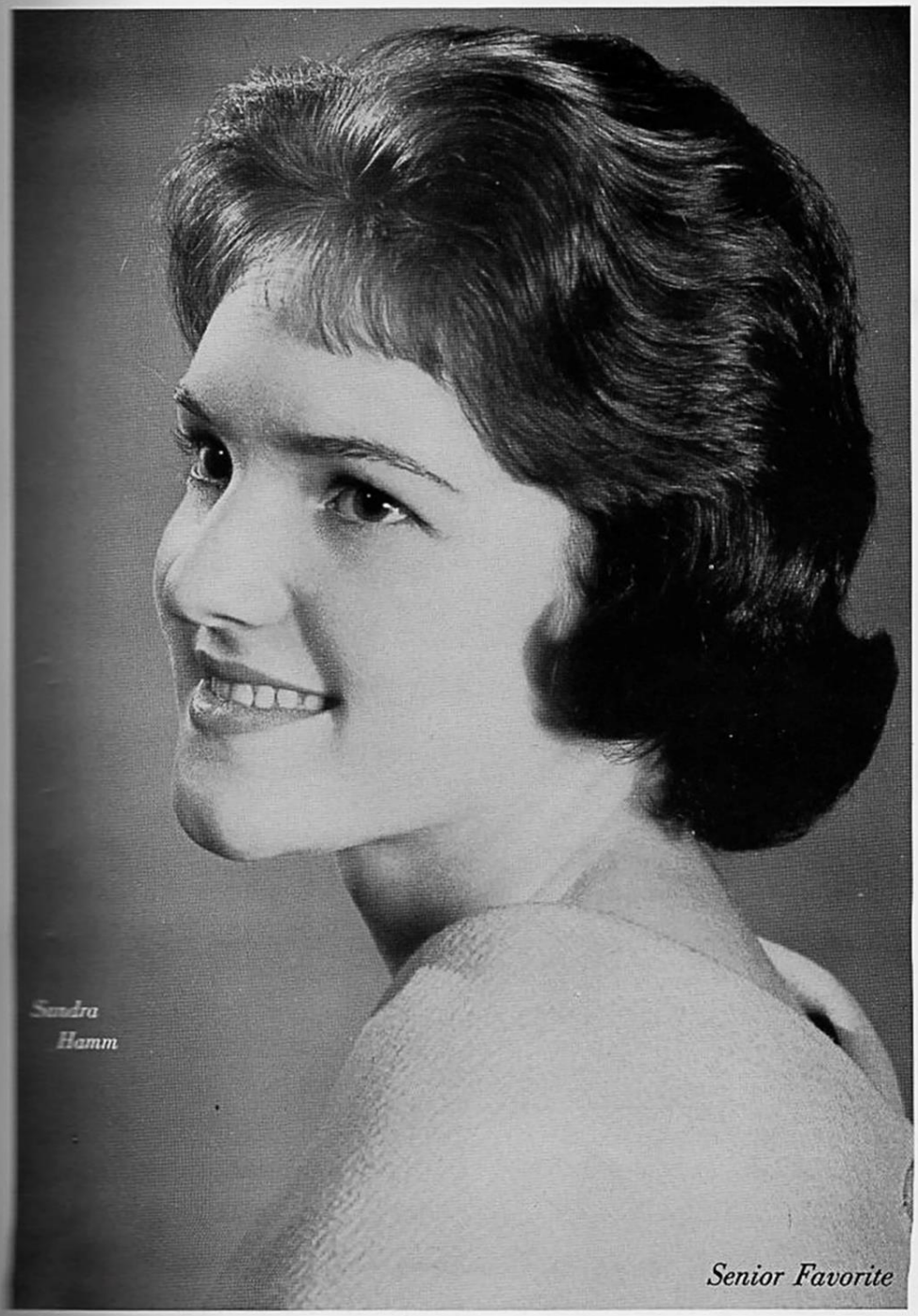

Sandra Hamm

Senior Favorite

Senior Class Officers

President - VICKY ROWLAND

Vice President - LUZ ALANIZ

Secretary - - - - - - - - - - - - - - - - ELIZABETH HELVENSTON

Treasurer - JOE TRLICA

Reporter - DON SUGAREK

SONG: "You'll Never Walk Alone"

MOTTO: "Not for One but for All"

COLORS: Red and Silver

FLOWER: Red Rose

JOE HENRY ALANIZ
DE Club.

LUIZ ALANIZ
Student Council 3, 4; State Delegate 3; Sophomore Class Reporter; Secretary, Junior Class; Vice President, Senior Class; Football 2, 3; All-District Center 3, Trainer 4; Letterman's Club 2-4; Track Half-Mile Record for JHS; National Honor Society 2-4; Junior Play; Photographer, Annual Staff; Production Manager, Trojan Staff 4; Trojan Beau; Who's Who.

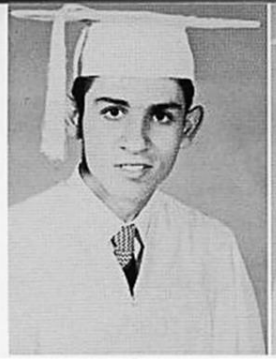

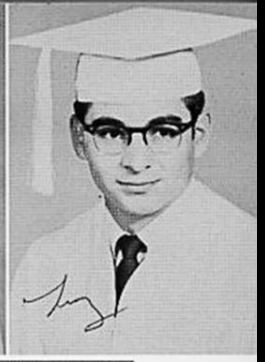

SAUNDRA ALANIZ (Sandy)
Dinner Belles 2; FTA 2; FHA 2; UIL Typing 2; Prom Decorations 3.

JOHN ALEXANDER
DE Club.

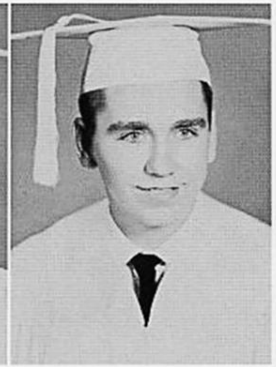

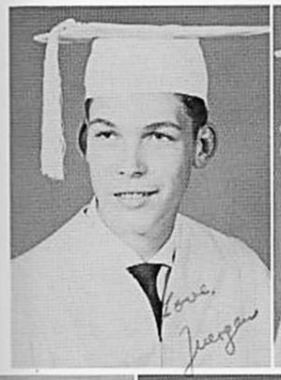

JUERGEN ALLWARDT
Exchange Student from Germany
Trojan Copy Editor; Key Club; One-Act Play; Student Council; Student Council State Convention.

JACKIE ANDERSON
Band 2-4; Twirler 3; Drum Major 4; Sweetheart, Industrial Arts Club 3; Chairman, Welfare Program 3; Most Beautiful Senior.

GILBERT ARREDONDO
FFA 3, 4; Intramural Volleyball 3; Basketball 3.

JANE BAIRD
National Honor Society 2-4; Trojan Staff 2-4; Library Club 2-4; Annual Staff 2; Latin Club 3; Science Club 2; One-Act Plays Business Manager; Nominee, Most Likely to Succeed.

PEGGY JO BENNETT (Benny)
Transfered from Albuquerque, New Mexico, 4; Secretarial Arts 4; Best Poised.

KATHLEEN LOUISE BERNSON (Lupe)
Library Club 2, 3, 4, Historian 4; "B" Team Basketball 2; One-Act Play 2; Thespians 3, 4; Director, One-Act Plays 4; Trojan Newspaper 3; Powder-Puff Game 4; Football Sweetheart 4.

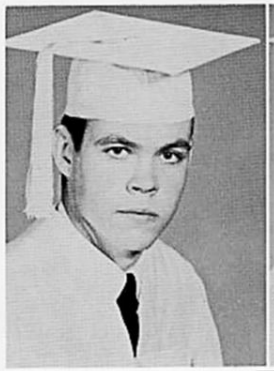

JOHN BLEVINS

KATHERINE BOEMER
"B" Team Basketball 2; FTA 2, 3, 4; Prom Decorating Committee 3; Make-Up, Junior Play 3; Publicity, One-Act Plays 3; Secretarial Arts 4; Powder-Puff Game 4.

ESSIE LA NELLE BOENIG
Band 2-4; Nominee, Band Sweetheart 4.

JOAN BOHMFALK
Choir 2-4, Veep 2, Prexy 3, 4; Choir Sweetheart 4; FHA 2-4, Veep 3, Secretary 4; FTA 2-4, Secretary 3, Prexy 4; Powder-Puff Game 4; Choir Award 3; Dinner Belles 2-4.

MARTHA BOWES
Robstown Transferee; Band 3, 4; Librarian 3, 4; Band Staff 4; FTA 3, 4, Historian 4; Annual Staff 3, 4, Business Manager 4; Spanish Club 4; Nominee, Most Likely to Succeed 4; Powder-Puff Game 4; UIL Declamation 3, 4; Speaking Choir 3, 4.

BARBARA BROWN
Band 1-4, Publicity Manager 4; Band Sweetheart 4; Trojan Newspaper 4; FHA 1-4, Recording Secretary; FTA 2-4, Reporter; Latin Club 3, 4, Reporter; National Honor Society 3, 4; Powder-Puff Football Game 4; Director, One-Act Play 3; Dinner Belles 2, 4.

DAVID BRUMMETT
Band 2; Latin Club 3; Most Handsome Senior.

BOB BUTTS, JR.
Band 2-4; District, Regional and Stage Band 3,4; Key Club 3.

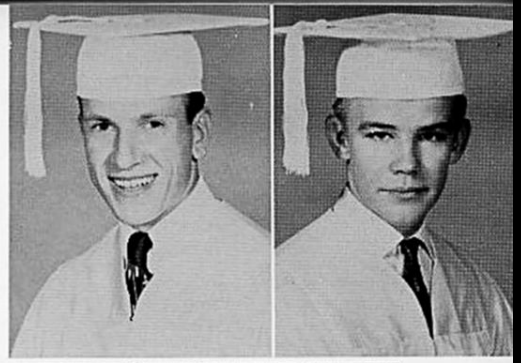

ANNIE S. CALLIS
Choir 3, 4.

DOROTHY JEAN CANADA (Dottie)
Choir 3, 4; One-Act Play 4.

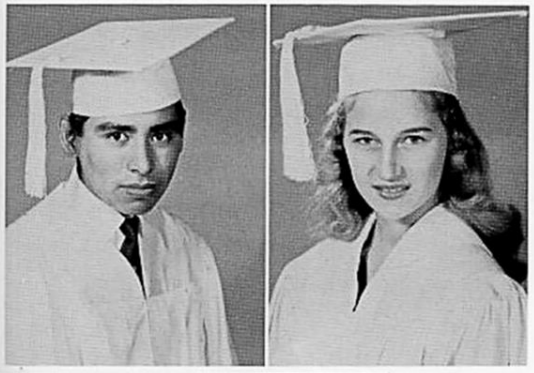

RICHARD CASAREZ
Science Club 2; Spanish Club 4; Secretarial Arts Club 4; Intramural Volleyball: and Basketball 3.

SCARLETT CASTELLOW (Little Bit)
Prom Decorations 3; Choir 4; One-Act Plays 4.

BILL CROWE
Intramural Basketball and Volleyball 3; Spanish Club 4; United Fund Chairman 4.

PATTI REAGAN DAVIS
Trojan 2; Basketball 2; Thespians 3, 4; Prexy 4; Annual Staff 4; FTA Treasurer 3; Junior Play 3; One-Act Plays 3; FFA Sweetheart 3; Spanish Club 3,4; FHA 4; Office 3, 4.

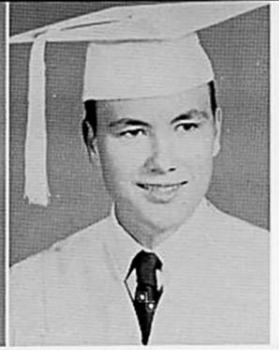

JOSIE DE LEON
DE Club.

HUBERT DENSON (Sonny)
FFA 2.

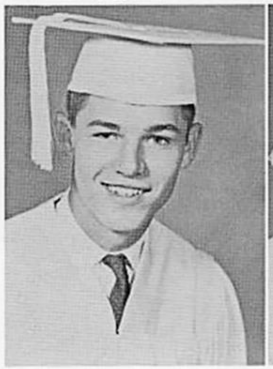

DON DONAHOO
Football Letterman 4; Football 2-4; FFA 3, 4.

MARTHA JO DORSEY
Class President 2; Cheerleader 2, 3, 4; Student Council 2-4; Trojan Newspaper 2-4, Associate Editor 4; One-Act Play 2; Nominee, Sophomore Favorite; National Honor Society 2-4; Nominee, Junior Favorite; Junior Play; Basketball Sweetheart 3; Quill and Scroll; Homecoming Princess 4; Most Outstanding 4; Who's Who 4.

SUSAN DOUGHERTY
Office 2; Library Club 2; Interscholastic League Spelling 2; Annual 3, 4; Choir 3; Choir Award 3; Spanish Club 4; Secretarial Arts Club, President 4; Trojan Newspaper 4.

CHARLES DRINKARD (Charlie)
Junior Historian Club 4.

GEORGE DUFFY
Escort, Homecoming Princess 4; Intramural Volleyball and Basketball 2; Prom Committee 3.

DOROTHY JUNE DUNN
FHA 2, 3; National Honor Society 3, 4; FTA Treasurer 4; Latin Club 3, 4, Recording Secretary 3, Treasurer 4; Office 3, 4; Secretarial Arts 3, 4; Who's Who 4; Nominee, Most Likely to Succeed 4.

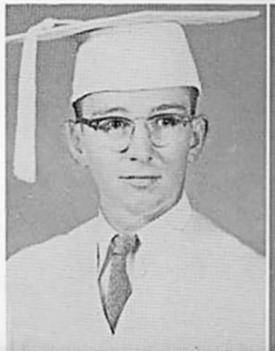

TIMMY DUNN
Junior Favorite Nominee 3; Latin Club 3; Prom Decoration Committee 3; Powder-Puff Game Band 4; One-Act Play Props 4.

ANGELITA GARCIA
National Honor Society 3, 4; FTA 3; Latin Club 3, 4; Choir 3; Secretarial Arts Club 4; Junior-Senior Prom Committee 3; Intramural Basketball 2; Interscholastic League Typing Contest 2.

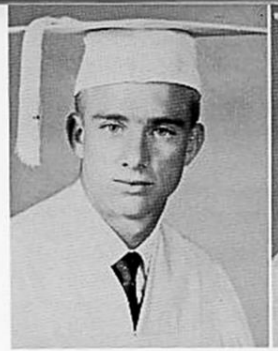

JOE GARCIA
Football 2-4, Captain 4; All-District 3, 4; Letterman's Club 3, 4; Basketball 2; FFA 2, 3, 4; Greenhand Treasurer; Nominee, Most Athletic 4; Junior Play Committee 3; Junior-Senior Prom Committee.

FERNANDO GOMEZ
Spanish Club 4; DE 1, 3; Junior-Senior Prom Committee 3; "B" Team Football 2; Basketball Intramural 3.

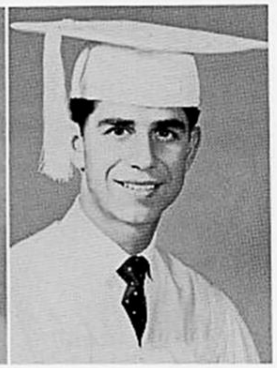

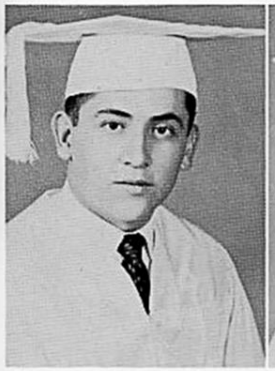

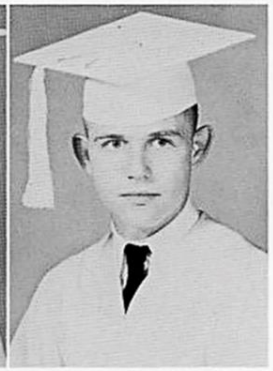

THOMAS GONZALES
DE Club.

BOB GOYNES
"B" Team Football 2; Key Club 3; Baseball 2; Track 2; FFA 1-4.

MIKE GRECO
Transferee, Santa Clara, California 3.
Prom Decorations Committee 3; One-Act Play Cast 4; Assistant Coach, Frosh Football 4.

SANDRA HAMM
Student Council 2, 4; Vice President 4; Class Favorite Nominee 2, 3; Senior Favorite 4; Nominee Homecoming Princess 2, 3; Homecoming Queen Nominee 4; Class Reporter 2; One-Act Play 3, Director 4; FHA Reporter 3; Vice President 4; FTA Reporter 3; Secretarial Arts Club Vice President 4; Thespians 3, 4; Dinner Belles 4; Powder-Puff Game 4; Student Council Workshop 4.

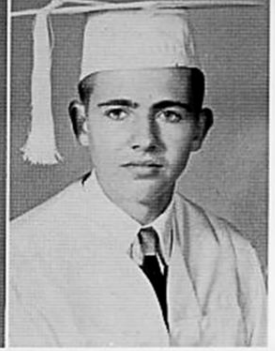

ALENE HATCHER
PHA 2, 3; Secretarial Arts 4; Office 3, 4; Junior Historian 4; Prom Decoration 3; Senior Invitation Committee.

DANNY HAUGEN
Intramural Basketball 2; Prom Decoration 3.

ELIZABETH HELVENSTON
Library Club 2-4; National Honor Society 2-4; One-Act Plays 2, 3; Junior Play; Thespians 3, 4, Treasurer 4; Spanish Club Vice President 4; Senior Class Secretary; Treasurer, Student Council 4; Most Likely to Succeed; Who's Who; Secretarial Arts.

PAUL V. HERNANDEZ JR. (Flash)
Baseball 2; Football 3, 4; Basketball 3, 4; Track 2-4; State Meet 3; Trojan Staff 3-4; All-District Defensive 3-4; All-District Baseball 3, Captain; Who's Who; Most Athletic; All-School Favorite 4.

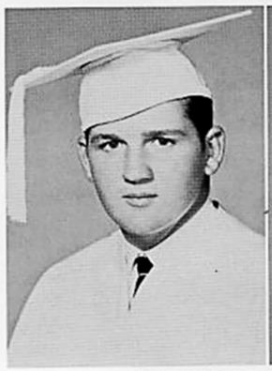

TOMMY HICKS (Red)
Intramural Basketball 3; Football 4; Letterman's Club 4; FFA Greenhand, President; Baseball 4.

ROSS HUEGLER
Football Trainer 4.

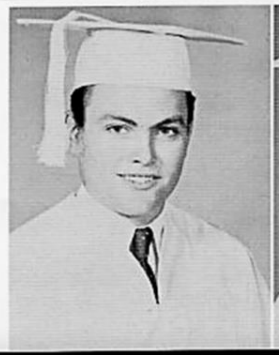

MIKE HUSER
FFA 4; Industrial Arts 3; Intramural Basketball 2; Prom Decoration 3.

MARY LOU HUNTER
Library Club 2-4, Vice President 4; Intramural Basketball 2; One-Act Plays 3; Latin Club 3-4; FTA 3; Thespians 4; Key Club Sweetheart; Student Council Alternate 4.

BARBARA KENNEDY (Babs)
Band 1-3; Annual 2, 4; Choir 4, Business Manager; Junior Play; One-Act Plays 2; Talent Show 3; Secretarial Arts Club 4, Treasurer; Powder-Puff Football 4; FTA; Office 4.

BILL LAZENBY
President, Student Body 4; Band 2, 3; Nominee, All-School Favorite; Senior Favorite; Most Outstanding Boy 4; Who's Who; One-Act Plays 4; Junior Play; Student Council District President; Homecoming Queen Escort 4; National Student Council Convention 4; Student Council Workshop.

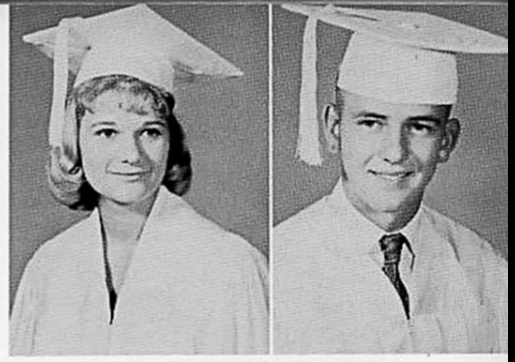

SANTOS LONGORIA
Prom Committee 3; Trojan Staff 3, 4; One-Act Plays 3, 4; FTA 3, 4; Library 3; Choir 3, 4; Thespian 4.

TONY LOPEZ
FFA 1-3; Intramural Volleyball and Basketball 3.

PABLO S. LOYA
Spanish Club 3, 4; Choir 4; One-Act Plays 4.

LEODANDA LOZANO
FHA 2, 3; Secretarial Arts 4; FTA 3; Choir 3, 4; Prom Committee 3; Intramural Basketball and Volleyball 2.

SYLVIA A. LOZANO
Choir 3; DE 4; Secretarial Arts 4; Prom Committee 3; Intramural Basketball and Volleyball 2.

JOHN McCURDY
DE Club.

SUE McKINNEY (Brigitte)
Trojan Newspaper 2; Annual Art Editor 3, 4; One-Act Play 3; Junior Play; Thespians 3, 4; Choir 3; Speaking Choir 3, 4; Director One-Act Play 4; Powder-Puff Football 4; Prom Decoration 3; Thespian Sweetheart 4.

BEA McPHERSON
Transferee, Durant, Oklahoma 3.
Library Club 3, 4; Secretarial Training 4; Spanish Club 4.

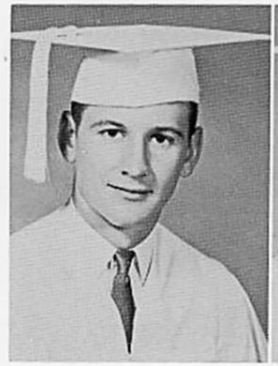

GARY MANSKER (Shark)
Student Council 2-4; Parliamentarian 3; State Convention 3; Junior Class President; Vice President, Sophomore Class; National Honor Society 2-4, President 4; Sophomore and Junior Class Favorite; Lettermen's Club; Football, Basketball and Baseball 2-4; Track 2-4; Prom Chairman 3; Captain Football Team 4; Nominee, All-School Favorite; Senior Class Favorite; Most Handsome and Most Athletic 4; Most Outstanding Boy 4; Who's Who.

JOSEPHINE S. MEDINA (Josie)
Band 2-4; FHA 2, 3; FTA 3, 4; Choir 4; Secretarial Arts 4; Powder-Puff 4.

MARIA GUADALUPE MENDEZ
Science Club 2, 3; Choir 3, 4; Latin Club 3, 4; Prom Committee 3; Secretarial Arts 4; Intramural Basketball and Volleyball 2; One-Act Play Committee 3.

ISIDRO MONTEZ

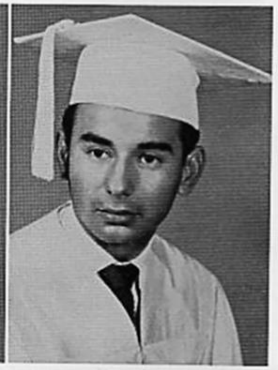

BILL MORELAND
Band 2-4, President 4; Key Club 3; Industrial Arts Club 3; German Band 3, 4; Prom Committee Chairman 3; Secretarial Arts Beau 4.

ALFREDO ANTONIO MORENO (Tezano)
Football 2, 3; One-Act Plays 2; Junior Play 3; Basketball 2; Baseball 2-4; Band 2-4; Intramural Volleyball 2.

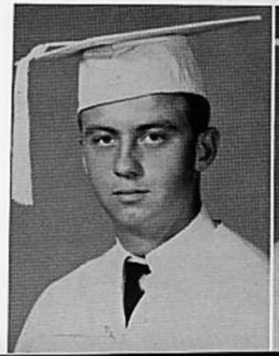

JOHN R. MORENO
Trojan Staff 4; Spanish Club 4; Flag Raiser 2-4.

JULIA ADELA MORENO (Julie)
Intramural Basketball Captain 2; FTA 2; Science Club 2; Spanish Club 4; DE Club 4; One-Act Play 3; Thespians 3; Prom Committee 3; Debating Club 3.

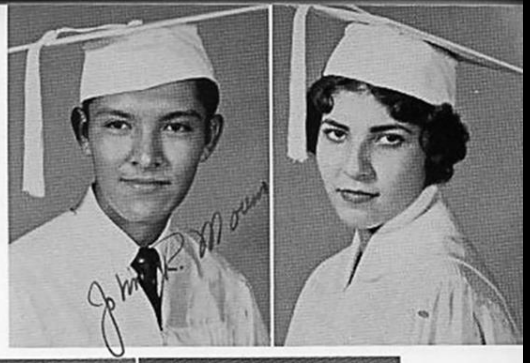

MARY JANE MORENO (Janie)
Band 2-4; FTA 3, 4; Choir 4; Prom Committee 3; Secretarial Arts 4; Intramural Basketball 2; Powder-Puff Game 4.

OPAL ELAINE MORRIS
Choir 4; Transferee, Roy Miller High, Corpus Christi 4.

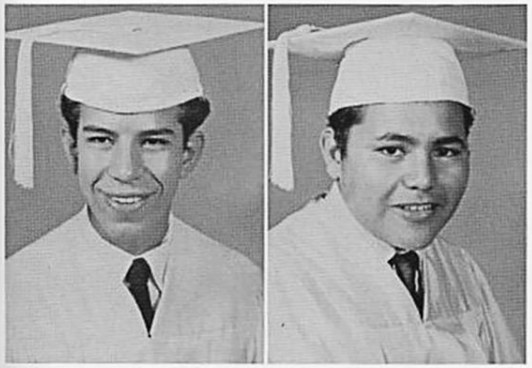

OSCAR NARANJO
Choir 3, 4; Welfare Chairman 3.

RICHARD NARANJO

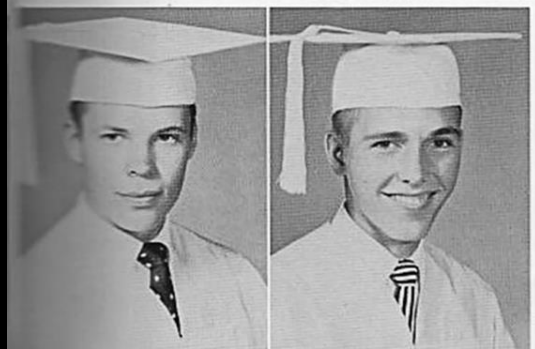

TOMMY O'NEIL (Bronco)
FFA 1-4, Vice President and Parliamentarian; Spanish Club; Football 3, 4; Letterman's Club 4; Chairman, United Fund; Prom Decoration.

JOHNNY ORCHARD
Annual Staff 4; "B" Team Basketball 2; Nominee, Sophomore Favorite; Student Council 2, 4; Spanish Club 4; Senior Favorite Boy; Decorating Committee, Prom 3.

LORETTA OVERBY
FHA 2-4; FTA 3, 4; One-Act Play; Junior Play 3; Junior Historical Club 4; Dinner Belles 4; Secretarial Arts Club 4.

MARGARET SHARON PAGE
Office 3, 4; Secretarial Arts 4; FTA 4.

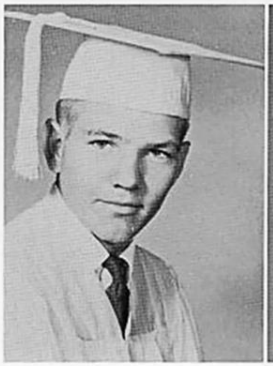

JIMMY RAY PALMER (Briar Patch)
Football, "A" Team 4; "B" Team 3; Baseball Manager 3; Letterman's Club 3; Prom Committee 3.

BARBARA MOCK PATTY
Distributive Ed Secretary 3; DE Sweetheart 4.

MARIO PEREZ
Football "B" Team 2; Varsity 3, 4; Track 2-4; Regional Meet 3; National Honor Society 3, 4; Lettermen's Club 4; Prom Committee 3; Awards in Biology, Plane Geometry and English 2.

GENE PETERS
Intramural Basketball and Volleyball 2.

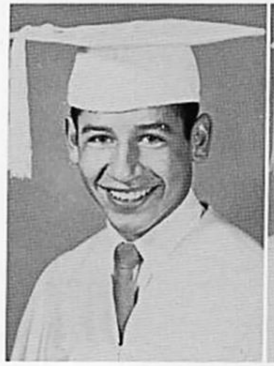
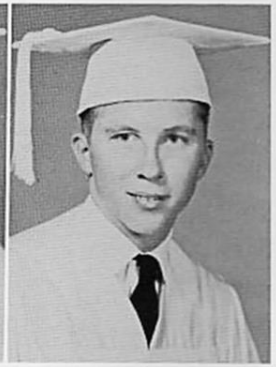

GLEN PETTIT

JAMES PIEPER
Science Club 2, 3; Slide Rule Club 2; Latin Club 3; Key Club 3; National Honor Society 3, 4; Nominee, Most Likely to Succeed 4; Merit Test Honoree; Prom Committee Chairman 3.

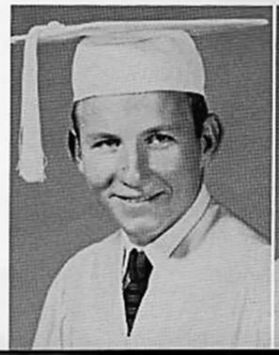
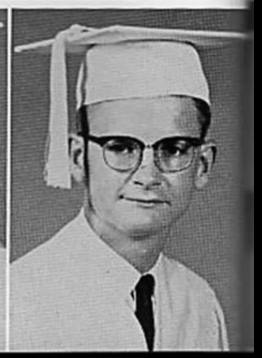

JOY POGUE
Trojan Staff 2; Latin Club 3; FTA, Vice President 3; Junior Play 3; Parliamentarian, Senior Class; One-Act Plays 3; Director, One-Act Plays 4; Office 3, 4; Prom Committee 3; Powder-Puff Game 4; Thespians 3, 4; Nominee, United Fund Queen.

CARL PRINCE
Distributive Education 4.

CARRIE SEIDEL RAMSEY
Choir 2-4; Prom Committee 3; FTA 2, 3.

WILSON RAY
Football 2-4; Track 2; Latin Club 3, 4.

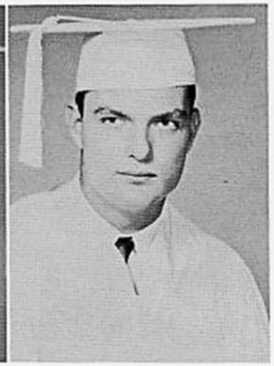

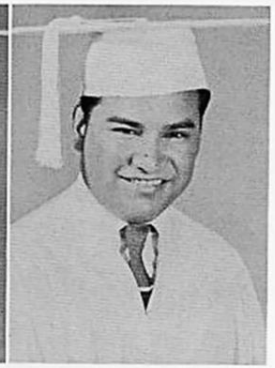

PAULINE RODRIQUEZ
Choir 3.

RENE RODRIQUEZ
DE Club.

VICKY ROWLAND
"B" Team Basketball 2; FHA 3, 4; Treasurer, Junior Class; President, Senior Class; Parliamentarian, Secretarial Arts 4; Student Council 2-4, Secretary 4; Cheerleader 3, 4; Homecoming Princess 4; Office 2; Powder-Puff Game 4; Industrial Arts Sweetheart 4; Nominee, United School Fund Queen; All-School Favorite; Most Outstanding 4.

LOIS SANDERS
FHA 2, 3, Vice President 3; Intramural Basketball 2; FTA 2; Choir 3, 4; Annual 3, 4, Layout Editor 4; Secretarial Arts 4; Nominee, Most Beautiful Senior; Annual Sweetheart 4; Powder-Puff Game.

VERA SAWYERS
Transferee, South Mountain High School, Phoenix, Arizona.
Choir 4.

HATTIE ANN SKORUPPA
Library 2; DE Club 4.

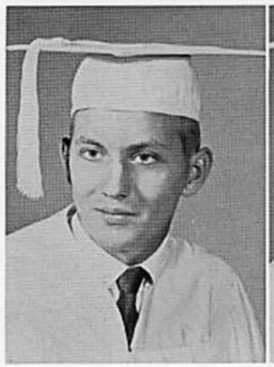

JOHNNIE SMEJKAL
Football Letterman 4.

ERIC R. SPIELHAGEN (Bobby)
Spanish Club 3, 4; Sports Editor Annual Staff 4; Junior Play 3; Prom Committee 3; Junior Historians 4; Powder-Puff Game 4; Escort, Homecoming Coronation; Intramural Basketball 2.

DON SUGAREK
Intramural Basketball 2; One-Act Play 2, 3; Junior Play; Thespians 3, 4, Reporter 4; UIL Declamation 3; Reporter, Senior Class; News Editor, Trojan 4; Vice President, Junior Historians 4; Powder-Puff Game 4; Speaking Choir 4; Prom Committee 3.

RHODA SWAN
Transferee, Van Nuys, California.
Librarian; Choir 4; FHA 4; FTA 4; Junior Historian 4; One-Act Plays 4; Secretarial Arts 4.

BONN TANNER
"B" Team Football and Basketball 2; Baseball 2; Awards, Biology and Spanish 2; Sports Editor, Trojan Staff 3; Football 3, 4; Basketball 3, 4; Co-Captain Football 4; Who's Who; Powder-Puff Game 4; Spanish Club 4; Letterman's Club 4.

PAT THOMPSON (Patrick)
National Honor Society 2-4; FTA 2, 3; Trojan 3, 4, Feature Editor 4; Spanish Awards 2, 3; Office 3; President, Junior Historian 4; Spanish Club, Secretary 4; Powder-Puff Game 4; Who's Who.

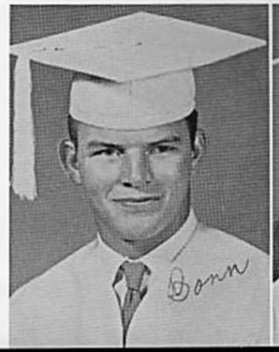

JERARD W. THORNTON, JR.
Choir 3, 4; Science Club 2, 3; Latin Club 3, 4; Junior Historian 4; Prom Committee 3; One-Act Plays 3; Reporter, Historians 4; Debate 4.

GENE THURMOND
Prom Committee 3.

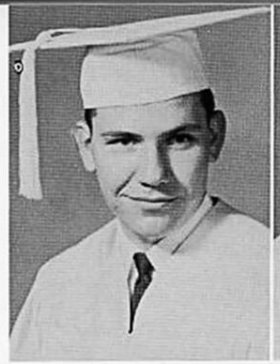

SHIRLEY RAYE TIPPENS
Choir 4.

OPHELIA TREVINO (Fifi)
FHA 2; Prom Committee 3; Secretarial Arts 4; Intramural Volleyball and Basketball 2.

JOE TRLICA
Annual Staff 3, 4, Editor 4; Sports Editor 3; Band 2, 3; Nominee, Junior Favorite; National Honor Society 3, 4; Junior Play; Treasurer, Senior Class.

ELOY VALDEZ (Chida)
"B" Team Football 2, 3; Varsity 4; Spanish Club 3, 4; Lettermen's Club 4; Powder-Puff Game 4; Prom Committee 3; Junior Play.

PROPERTY OF
A. C. JONES HIGH SCHOOL LIBRARY
BEEVILLE, TEXAS

ANGELINA VASQUEZ (Angie)
DE Club 4.

LEOPOLDO A. VILLARREAL, JR. (Leo)
Band 2, 3; Choir 4; Spanish Club 4; Prom Committee 3.

CAROL WAGNER
FHA 2-4; FTA 3, 4; UIL Spelling 2; Speech One-Act Play 4; Newscaster 4; Secretarial Arts Club 4; Dinner Belles 4; Intramural Basketball 2.

BILL WALKER
An. Staff 2; Key Club 2-4, Pres. 3, Lt. Governor 4; Trojan Staff 2-4, Managing Ed. 3, Editor-in-Chief 4; English and Typing Awards 2; One-Act Play 2; Newscaster 2; Nominee Jr. Fav.; Prom Com. 3; Jr. Play; State Representative, National Honor Society 3; Quill and Scroll 3; Pres., Spanish Club 4; Vice Pres., National Honor Society 4; Stu. Coun. 4; Vice Pres., Choir 3, 4; Vice Pres., Thespians 4; All-Region Choir 4; Sr. Fav. Nom.; Most Likely to Succeed; Who's Who; National Merit Honoree.

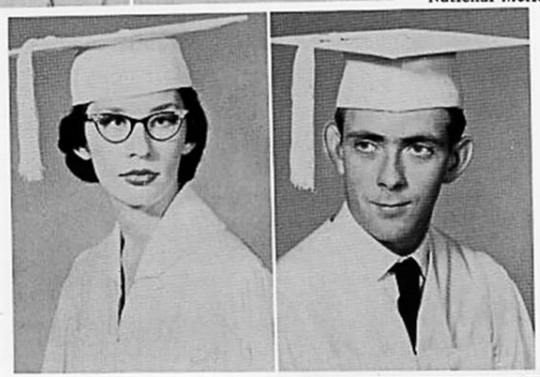

MARY LOU WEST
FHA 2-4; Secretarial Arts 4; One-Act Plays 4; Intramural Basketball 2.

E. L. WHITE
Director, One-Act Play 4; DE 3, 4.

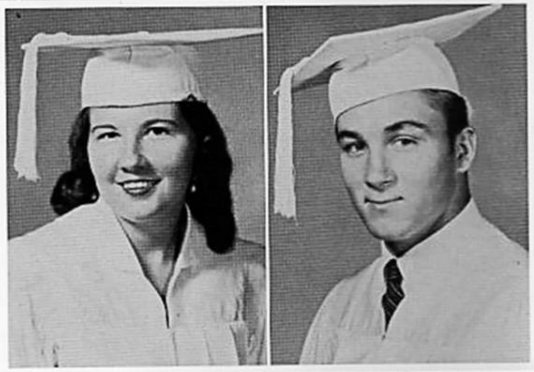

CAROLYN WILLIAMS
FHA 2-4; Dinner Belles 4; Intramural Basketball 2.

JOHN WRAY
Transferee, California.
One-Act Plays 4.

DORETHA WRIGHT
Industrial Arts Club 3; Thespians 3, 4; Annual Staff 4; Office 3, 4; One-Act Play 3; Secretarial Arts 4; Prom Committee 3; Powder-Puff Game 4; Director, One-Act Plays 4; Basketball 2.

ESTHER WRIGHT
Basketball 2; Sophomore Favorite; Student Council 2-4; Historian 2; United Fund Queen Nominee 2-4; One-Act Plays 3; Vice President, Junior Class; Junior Play; Junior Favorite; All-School Favorite 4; FHA 4; Powder-Puff Game; Choir 4; Thespians 3, 4; Cheerleader 3, 4; Head Cheerleader 4; Homecoming Princess 3; Homecoming Queen 4; Nominee, Senior Favorite and Most Outstanding and Most Beautiful Senior; Who's Who.

CHARLIE WRINKLE
Football 2; Vocational Agriculture 2-4; DE Club 3.

ARTHUR ZANDER, JR.
DE Club.

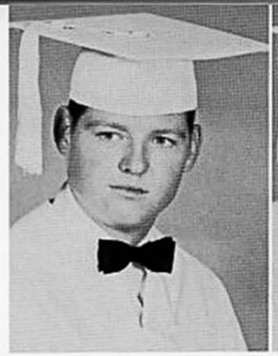

ELSA ZUNIGA
Choir 3, 4; FTA 3; Spanish Club 4; Secretarial Arts 4; Prom Committee 3; Intramural Basketball 2; Powder-Puff Game 4.

MAX PATTY
DE 3, 4.

Richard Espinosa (Shifty)

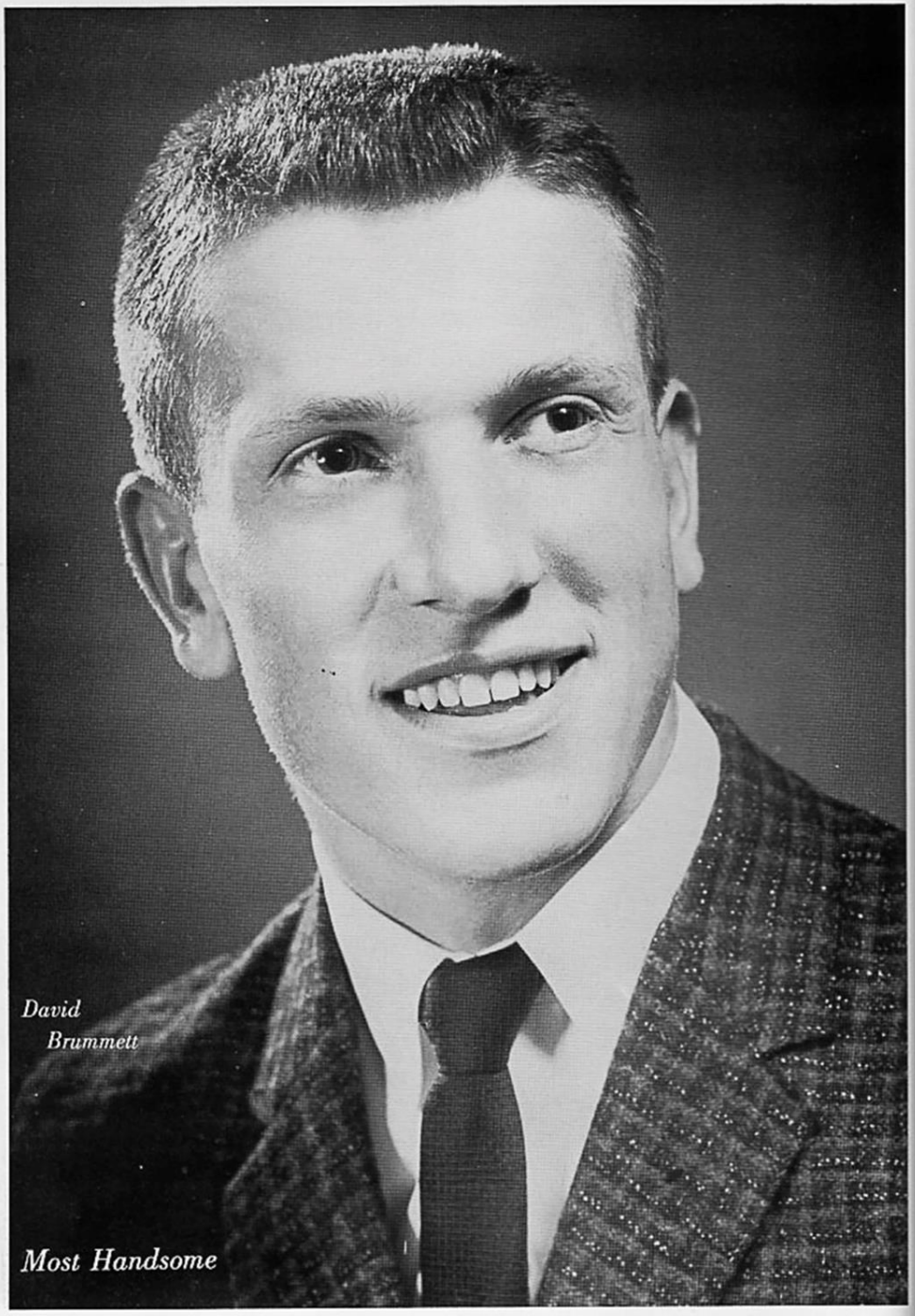

David Brummett

Most Handsome

Jackie Anderson

Most Beautiful

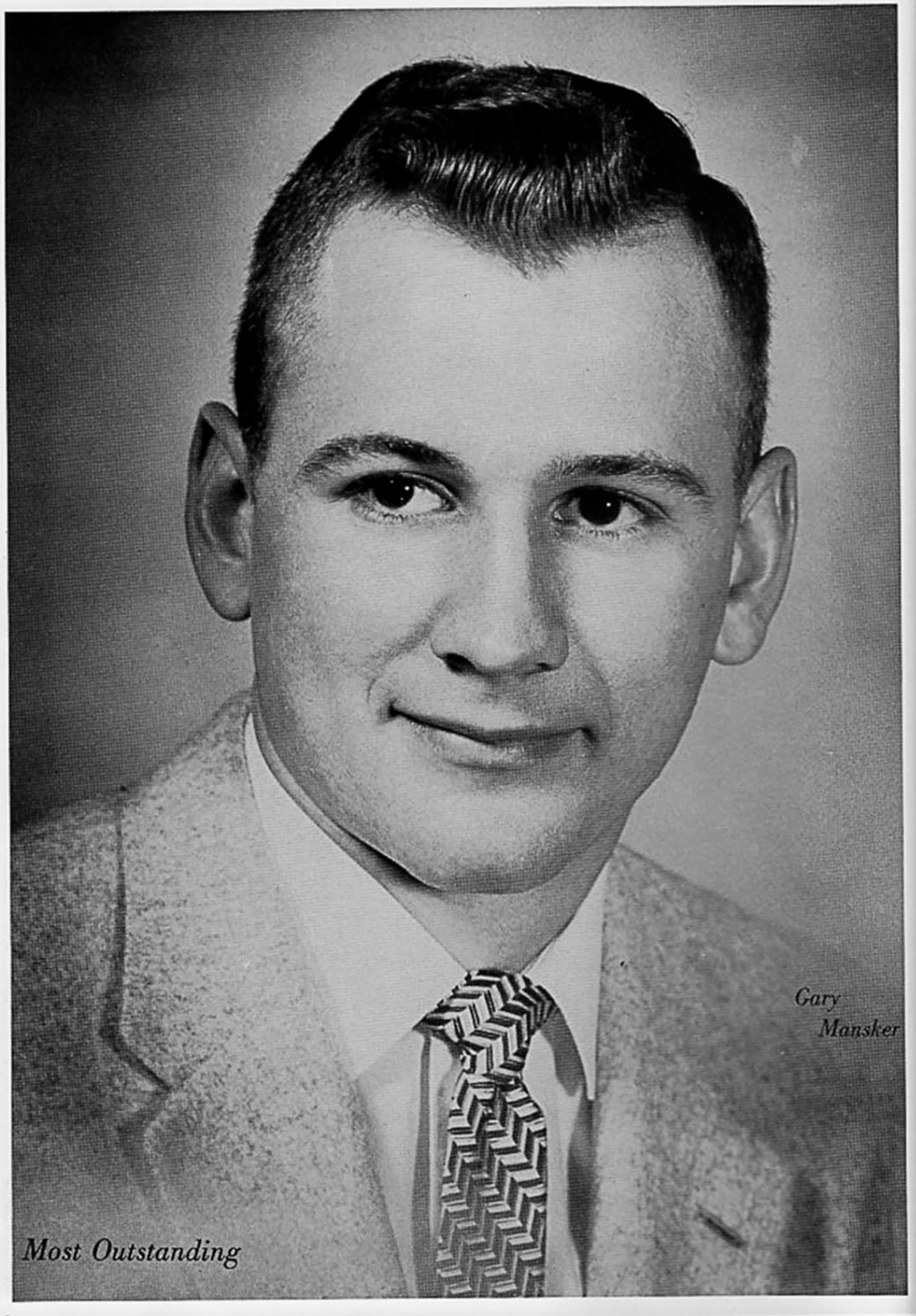

Gary Mansker

Most Outstanding

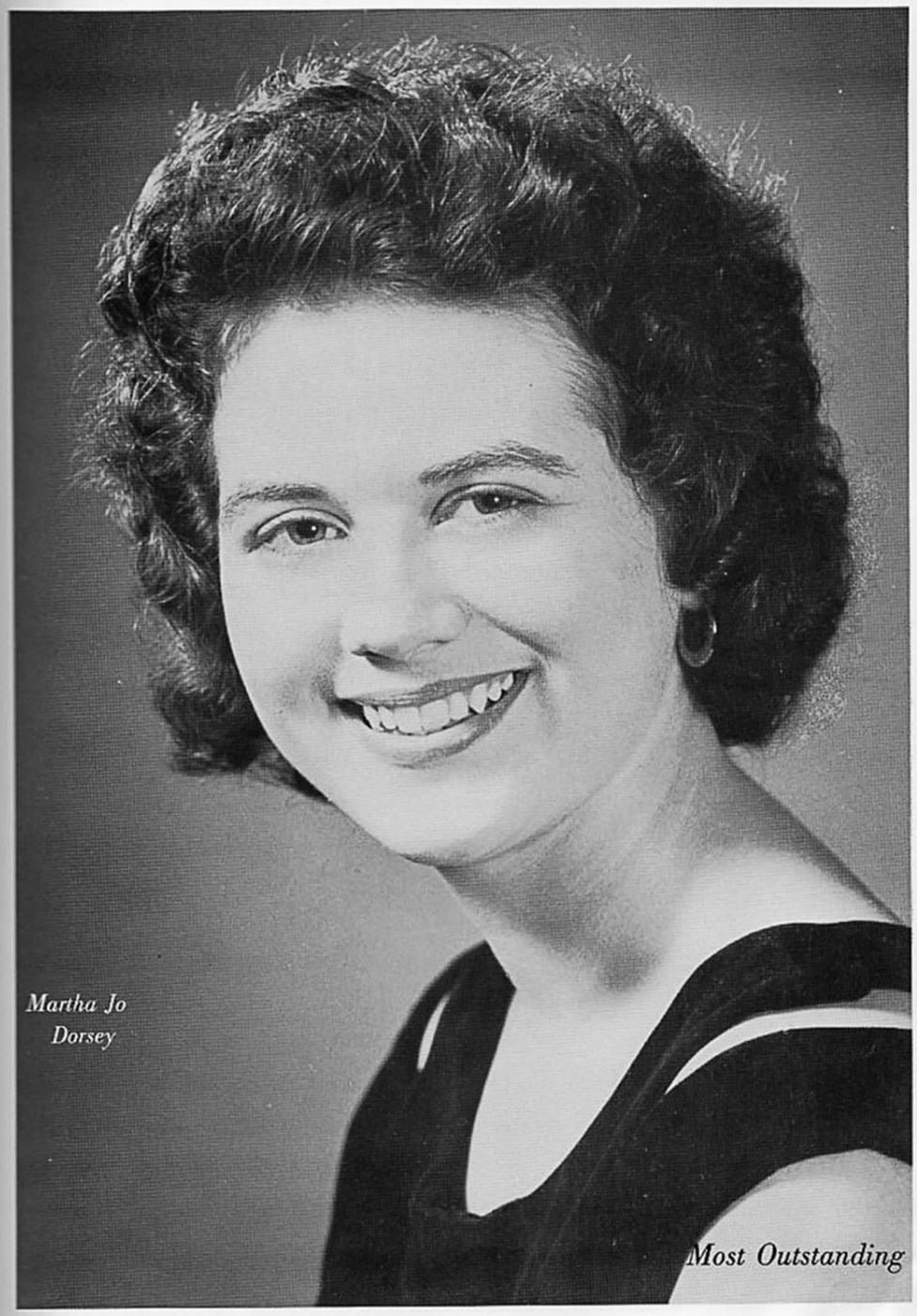

Martha Jo Dorsey

Most Outstanding

Most Likely to Succeed

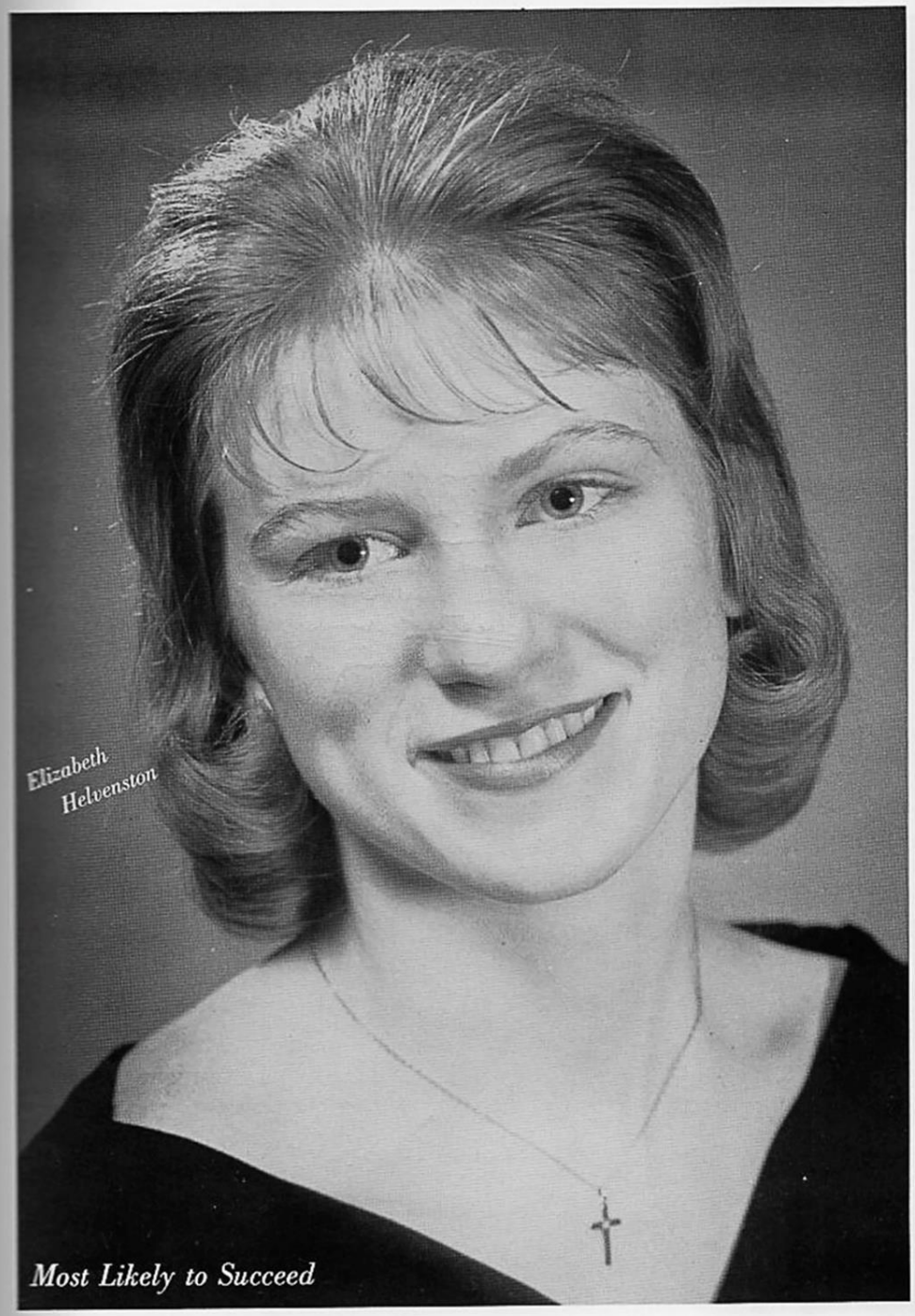

Most Likely to Succeed

LUZ ALANIZ

How do you like my collection of trophies?— too bad I can't keep them all — (they're drinking trophies not sport trophies!) Lots of luck from the world's best driver to the world's worst rider. You're the bestest friend. I'll never forget what you've done for me... Luz

JACKIE ANDERSON

Who's

MARTHA JO DORSEY

DOROTHY DUNN

Who

ELIZABETH HELVENSTON

PAUL HERNANDEZ

GARY MANSKER

BILL LAZENBY

Who's

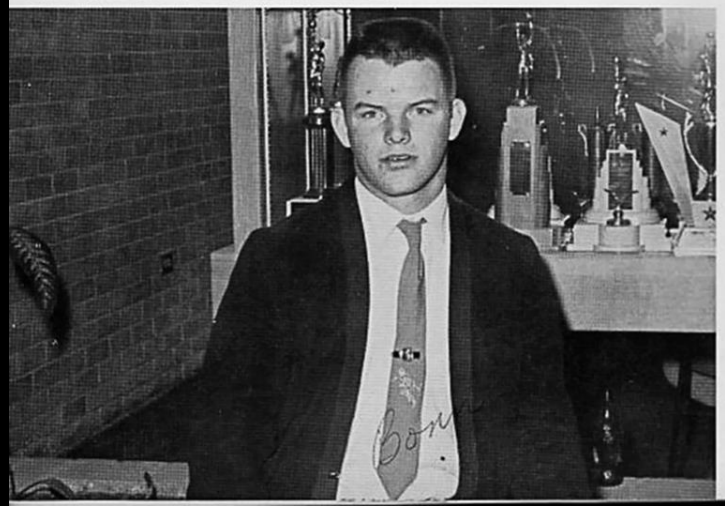

BONN TANNER

PAT THOMPSON

ESTHER WRIGHT

Who

Miss D,
There's no way for me to repay for even estimate all you've done for me. I can only use the two terribly inadequate words in all "Thank you" "I use the sincerity.
Love,
Bill

P.S. There'll never be a newspaper person who can hope to match you.

BILL WALKER

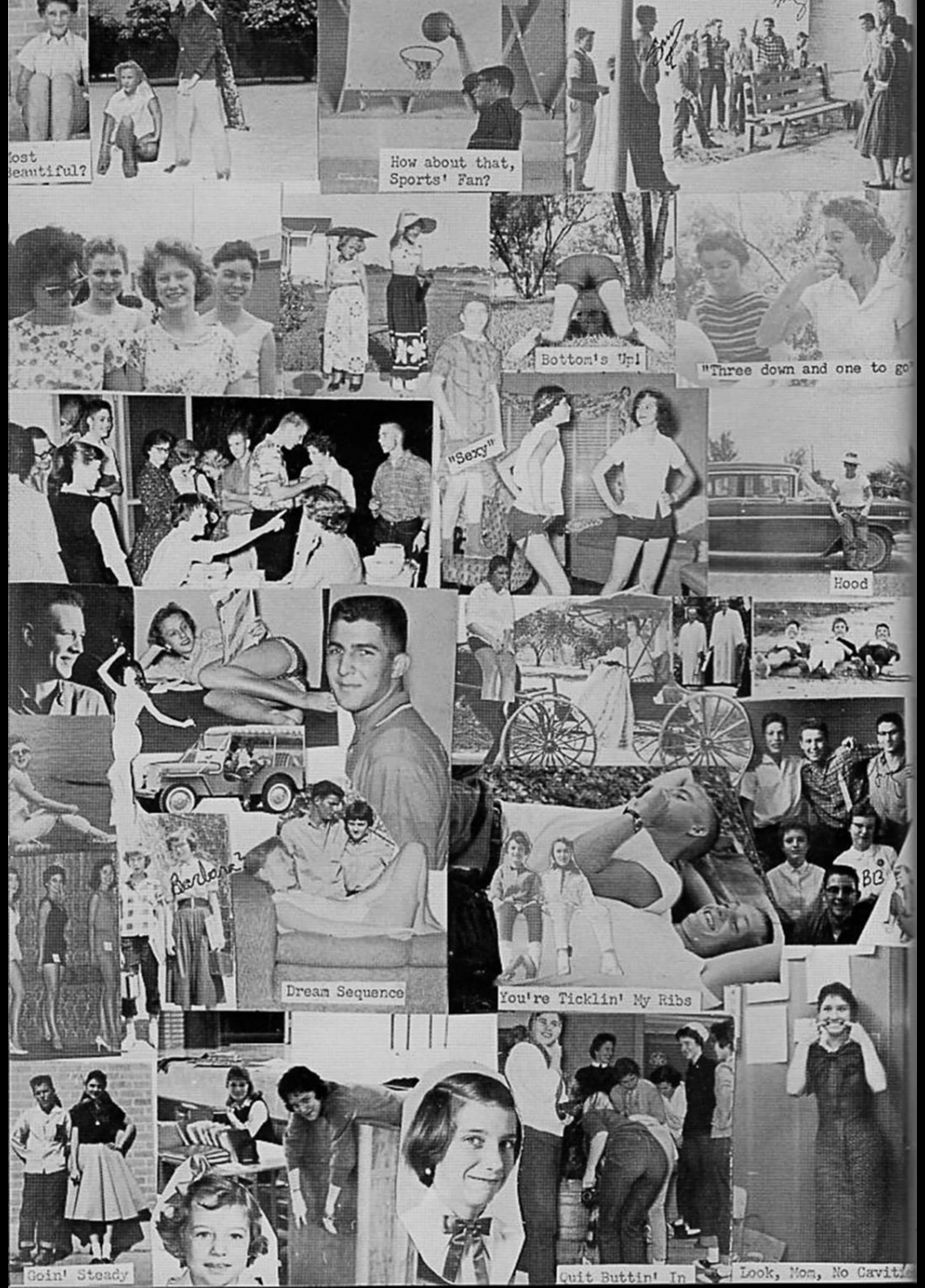
How about that, Sports' Fan?
Bottom's Up!
"Three down and one to go"
"Sexy"
Hood
Dream Sequence
You're Ticklin' My Ribs
Goin' Steady
Quit Buttin' In
Look, Mom, No Cavities

Miss D,
I don't know what I would have done this year without you. When I needed someone to talk to I know I can come to you.
Miss D I hope I can always call you my friend.
Hope we have as good a year next year as we did this one.
Looking forward to working with you again.
Dit
Jr. 59-60

Miss D,
I'll be glad to have you for a teacher next year. I know I'll enjoy journalism as much as I enjoyed Eng. I.
Always,
Ida
Jr - 59-60

JUNIORS

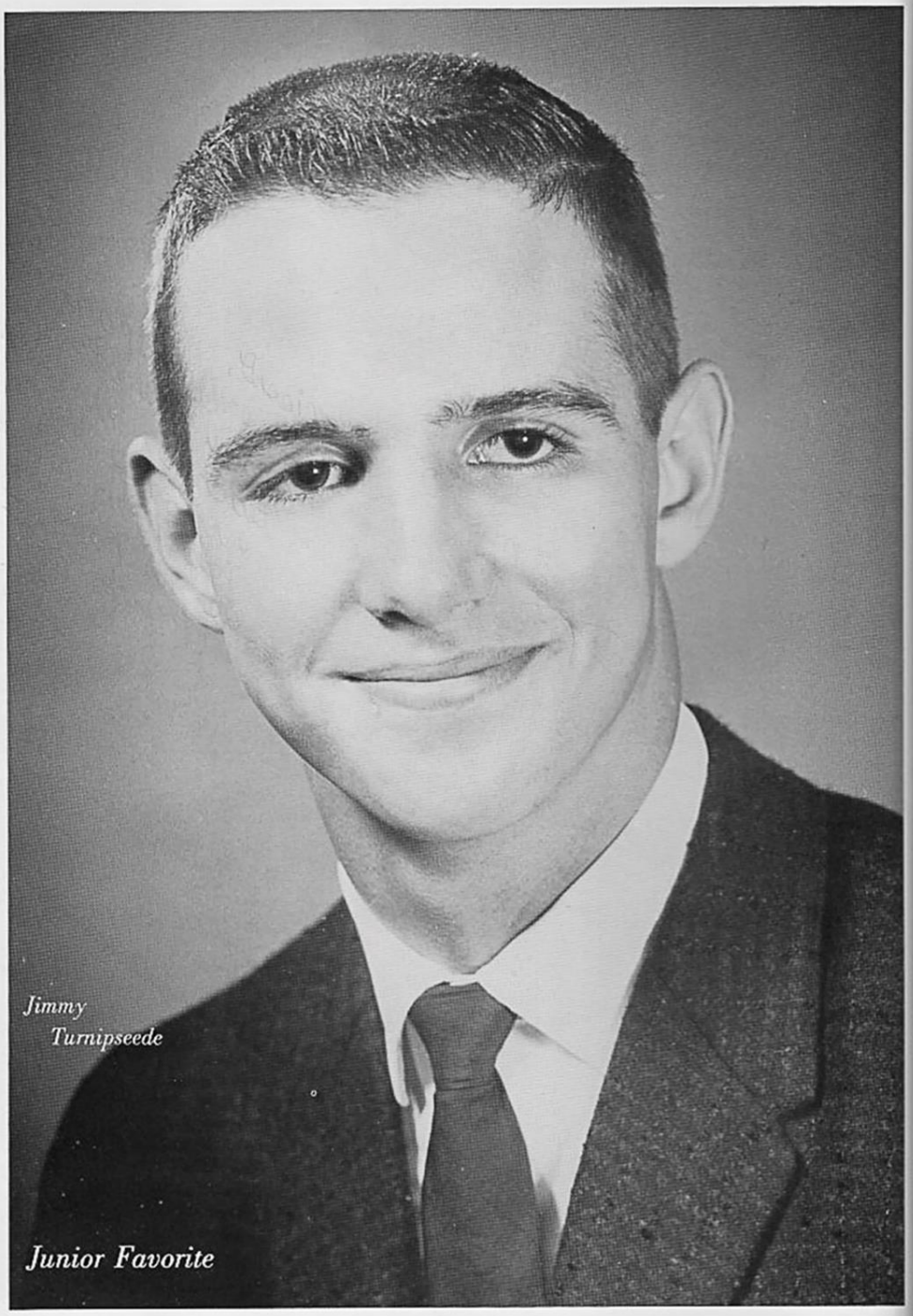

Jimmy Turnipseede

Junior Favorite

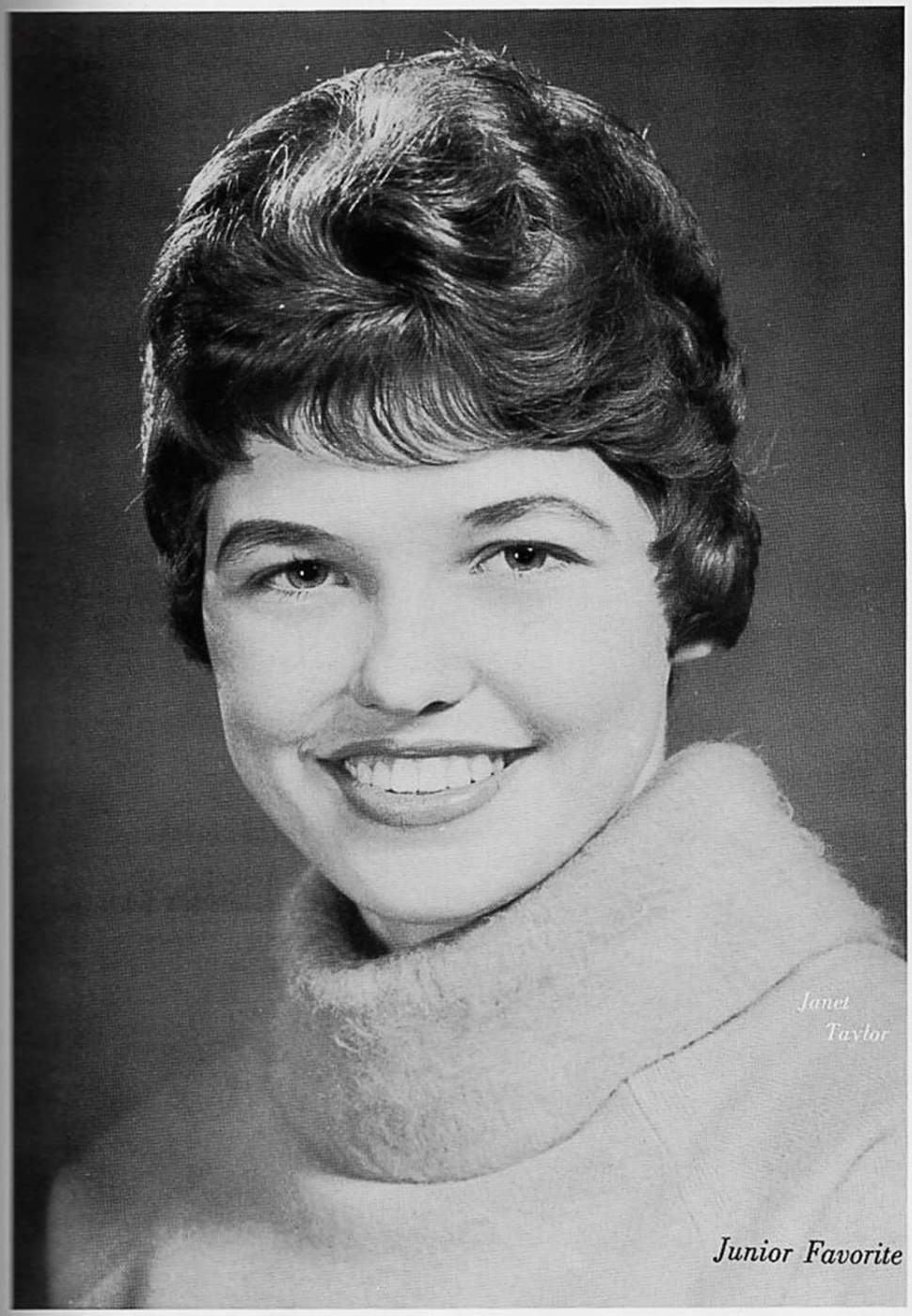

Junior Favorite

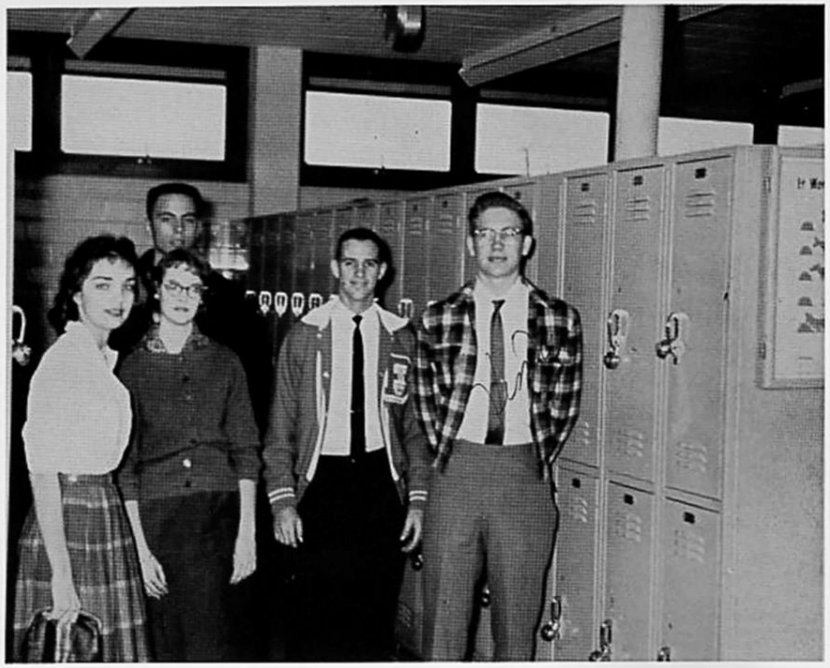

Junior Class Officers

President - - - - - - - - - - - - - - - - - - - JIMMY TURNIPSEEDE

Vice President - - - - - - - - - - - - - - - - - - JIMMY POLOZECK

Secretary - - - - - - - - - - - - - - - - - - - SARAH KAY HANDY

Treasurer - FRANCES SINOR

Reporter - MICHAEL STURM

SONG - "He"

MOTTO - Upward ever, Backward never.

COLOR - Baby Blue and Silver

FLOWER - Baby Blue Carnation

ALICIA ADAMEZ

BILLY ALEXANDER

STANLEY ANN ANDERSON

CAROL ANDREWS

RUTH AUSTEN

ROBERT BALL

DORTHY BALTAZAR

ROBERT BAYLOR

JOHN BEASLEY

JOHNNY BELL

PINKY BENNING

MARY BENSON

RICHARD BERTRAM

KENNETH BOOTH

GLORIA BORREGO

TIMOTHY BOWES

GEORGE BRIN

TERRY BRISCOE

CHERRY BROADWAY

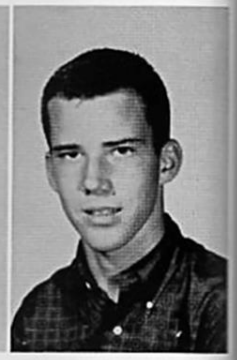

JACK BURNS

BARBARA JUNE BURNS

RUTH BURIS

BETTY CAFFALL

TOMMY CAMACHO

JOSIE CANTU

LYDIA CASAREZ

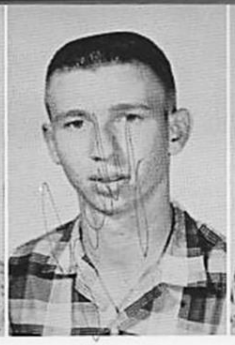

JOEL CASE

MARY HELEN CASTILLA

ROBERT CLARKE

MARY ELLEN CLARKE

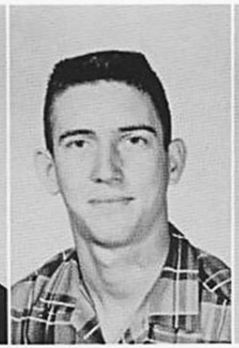

FRED COX

LINDA COX

RALPH DAVIS

MAUREEN DAWSON

ESTER DE LA CRUZ

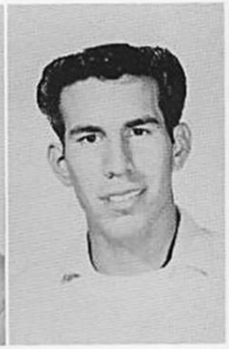

PILAR DELEON

CAROL LEA DEMENT

MARY ANN DE RUSSE

CHESTER EVERTT

MARY LOUISE EVERTT

MELISSA EVERTT

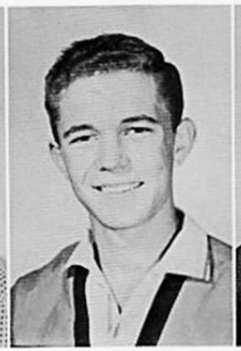

BOBBY FRAZER

BOB FERKING

VIRGINIA GALLAGHER

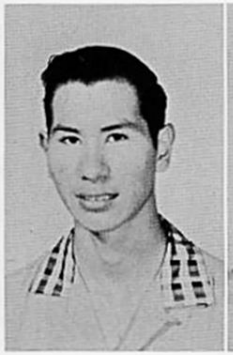

ELOY GALVAN

CARMEL GARCIA

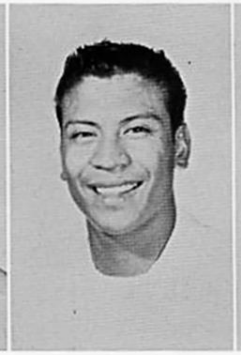

DOMINGO GARCIA

MARY CECELIA GARZA

CARLOS GOMEZ

SOFIA GONZALES

CLAUDE GOTTHARDT

MAYNARD GREEN

ADOLPHO GUERRERO

GILBERT GUERRERO

CLINTON HAM

SARA KAY HANDY

SARAH HARRIS

LINDA HAUSEMANN

JOAN HEBERT

LESLIE HENRY

BEN HERNADEZ

KENNETH HINDERMAN

FLORETTE HUEBNER

JIMMY JACKSON

SHIRLEY KIRK

BETTY KOENIG

NANCY LAWSON

SERAFIN LEAL

JAMES LEETON

JANET L'HEUREUX

JULIAN LONGORIA

HORE LUNA

JAYNE LUNDSCHEN

PHYLLIS McGUILL

PAT McWHORTER

SHAREN MARION

AUBREY MARTIN

NOEMI MAYORGA

HENRY MEDINA

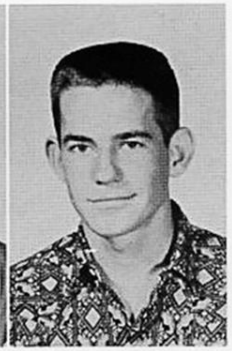

THAD MOORE

HENRY MORENO

PATSY MORENO

GEORGE MORRILL

JUDY NEAL

RALPH NELSON

CHARLES NEWSOME

DEBBIE NEWTON

JOHN NOWLIN

AUTHUR NUTT

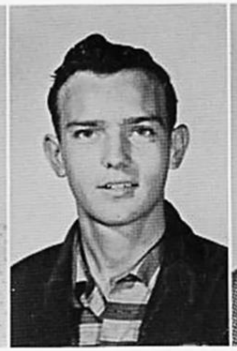

ELMER OATMAN

MYRA ODOM

JACKIE OSWALT

SALURA OWINGS

Not Shown

MAX PATTY

BARBARA PAULSEN

HILARIA PEREZ

MARGARITO PEREZ

JIMMY POLOZECK

SANDRA PREWITT

ELIZABETH RAMIREZ

ROSEMARY REAGAN

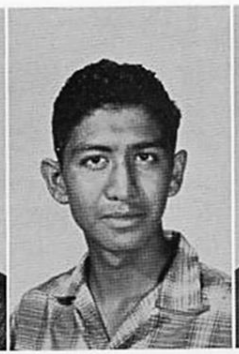

FELIX REYNA

BEAVER RIDER

BEN RODRIQUEZ

JUAN RODRIQUEZ

LUPE RODRIQUEZ

SANTOS RODRIQUEZ

GAYLE ROSEBROCK

MARY ALICE SALAZAR

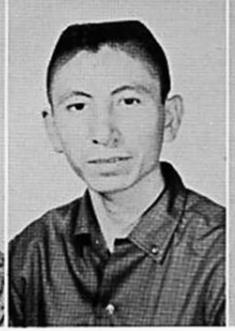

RUBEN SALDIVAR

PAUL SANTELLANA

BASILLIO SAUCEDA

HILMER SCHWEIRZKE

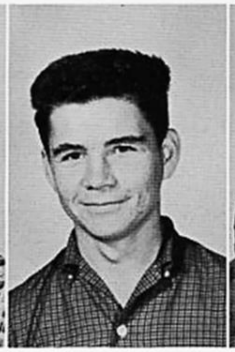

GORDON SEARCY

JANE SEARCY

JIMMY SEARCY

RONALD SIEG

BEVERLY SHEPARDSON

FRANCES SINOR

BARBARA SMITH

PEDRO SOLIZ

TONY SOLIZ

EUGENE STEPHENSON

PAUL STEPHENSON

MIKE STURM

GILBERT SYLVA

JANET TAYLOR

PAT TAYLOR

SAM THARP

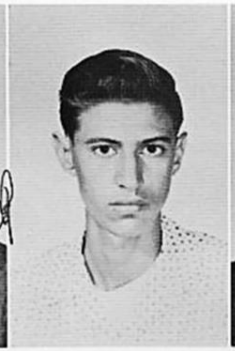

FELIX TIJERINA

THOMAS TOMARO

MARY JANE TRIAL

JANE TURNER

JUDY TURNER

LINDA TURNER

SANDRA TURNER

JIMMY TURNIPSEEDE

BOB VANDERHULE

CHARLOTTE VANDER STUCKEN

DANIEL VARGAS

MARY ANN VAUGHN

RICHARD VICKERY

LAMAR VILLANUEVA

ELIAS VILLARREAL

DARLENE WALTERS

DONALD GLENN WATWOOD

JOHN WEST

GEORGE WHITE

NORMA WHITE

OLIVIA WILLIAMSON

JODIE WILLIAMSON

HERMAN WILKINS

MARTHA ANN WISE

BARBARA WITTIG

ANN WOOLWORTH

KATHRYN WYRICK

HARRIET YOUNTS

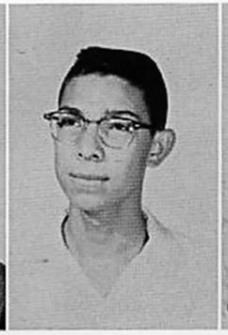
MANUEL ZAPATA

FRANCES ALMAREZ

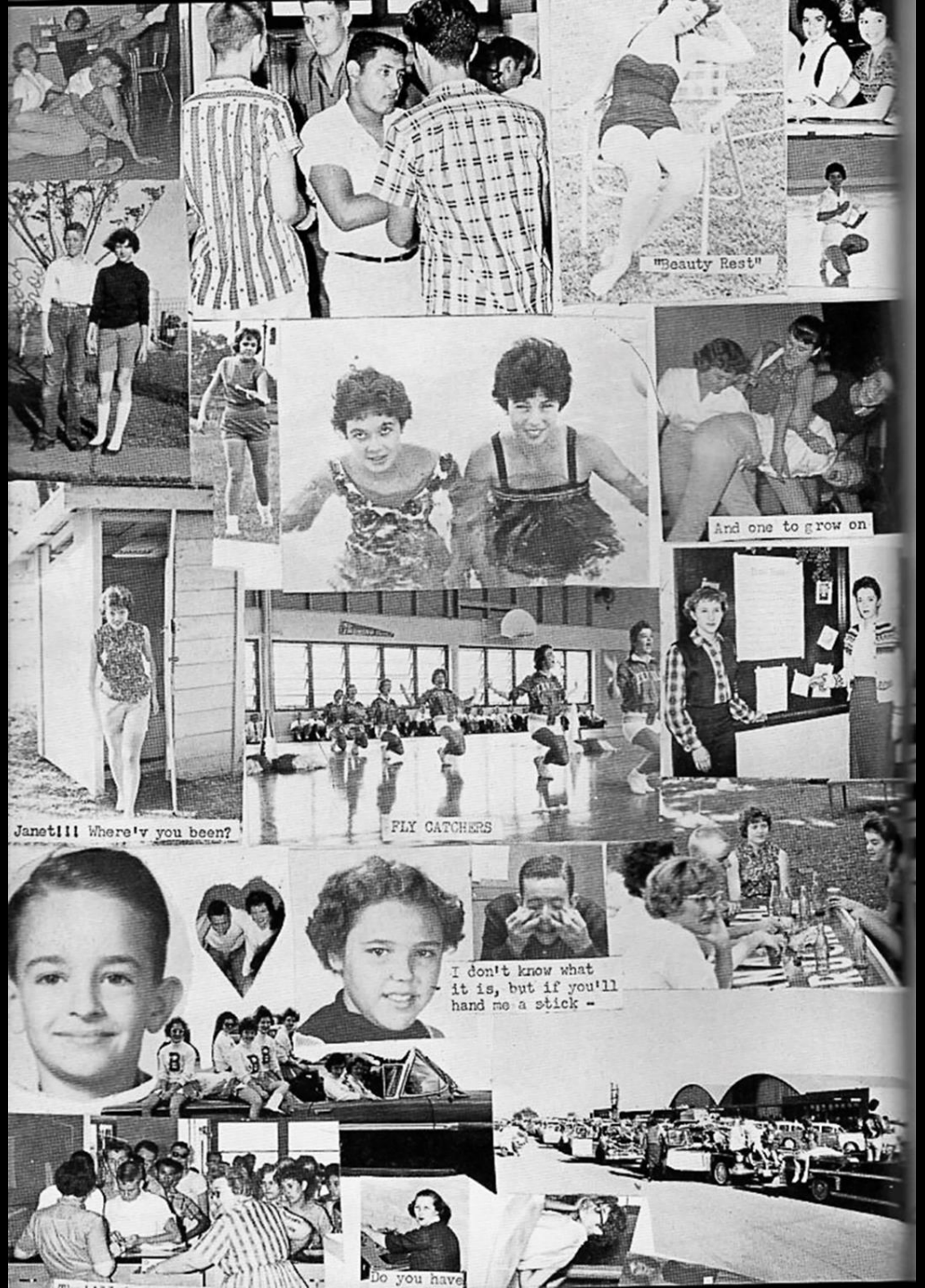
"Beauty Rest"
And one to grow on
Janet!!! Where'v you been?
FLY CATCHERS
I don't know what
it is, but if you'll
hand me a stick -
Do you have

To the best English Teacher I have had ~~teacher~~ in Pineville (and the first) James Dickson
W C
Miss D—
You're the best teacher, admirer and friend I've ever had. I shall always remember that sweet English class, Beatrice, Rudy Ramsey.
I'm looking forward to two more years of working on the TROJAN with you. Thanks for everything!
Love, Mary Jane Hughes
SOPHOMORES

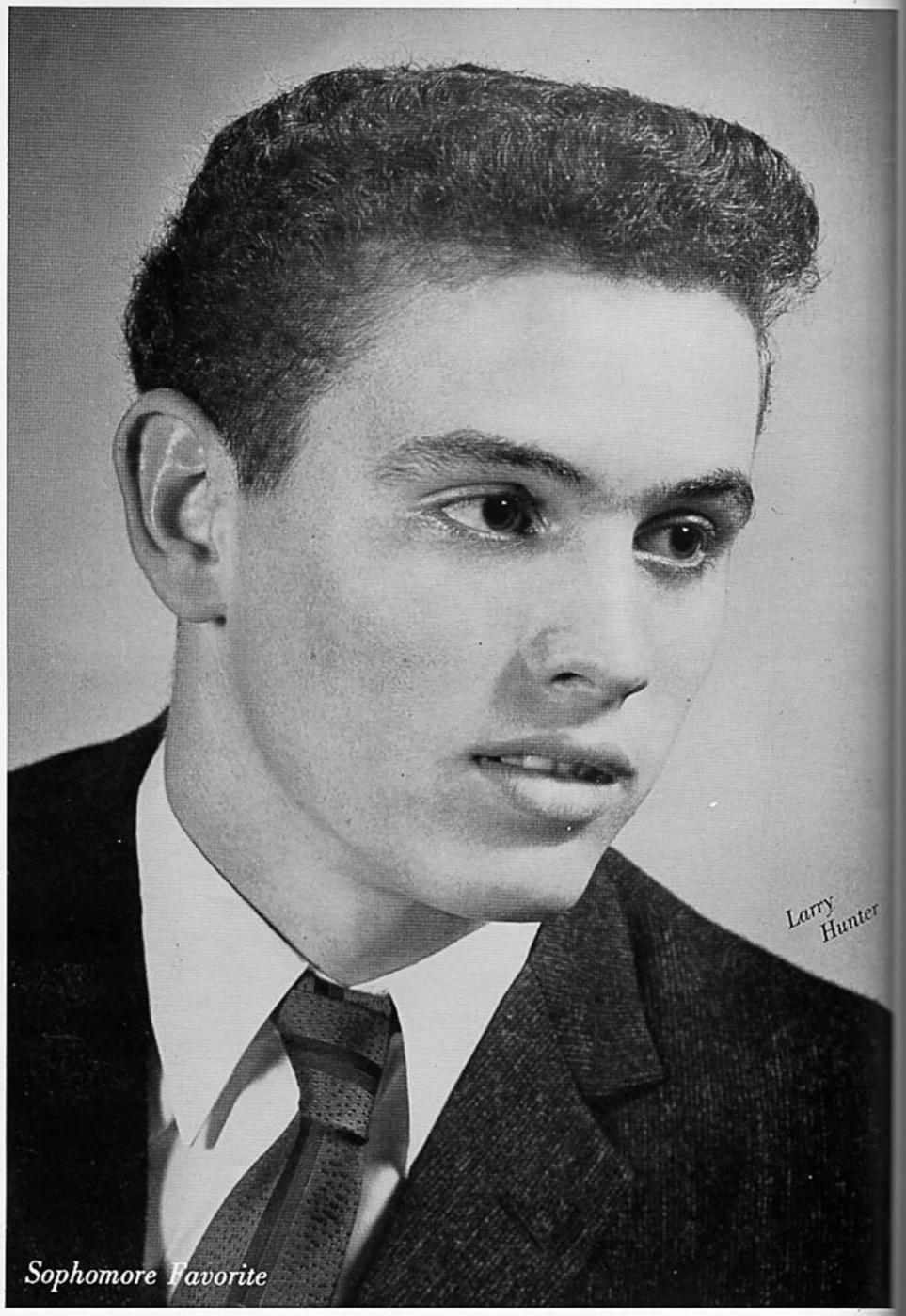

Sophomore Favorite

Sophomore Favorite

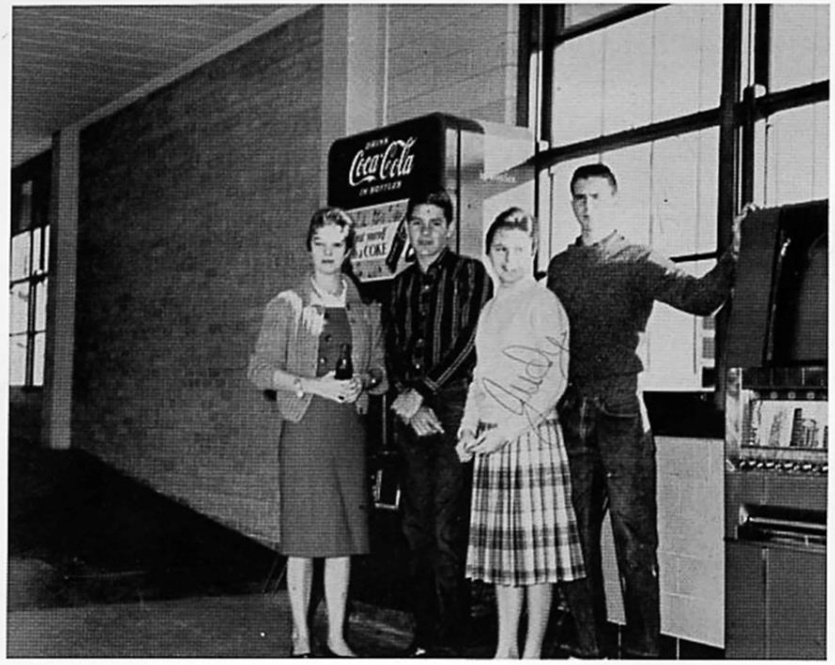

Sophomore Class Officers

President - BARBARA LAZENBY

Vice President - JUDY STOUT

Secretary-Treasurer - - - - - - - - - - - - - - - - - - EDDIE DUNN

Reporter -JOHNNY NELSON

SONG - "Look For the Silver Lining"

MOTTO - Every job big or small
We do it well or not at all

COLORS - Pink and Silver

FLOWER - Sweetheart Rose

Adelina Adamez

Michael Adkins

Clemente Aguilar

Yvonne Allshie

Luis Alaniz

Jeanette Alexander

Tom Amen

Dora Armijo

Bonita Arnett

Santos Arredonda

Robert Berry

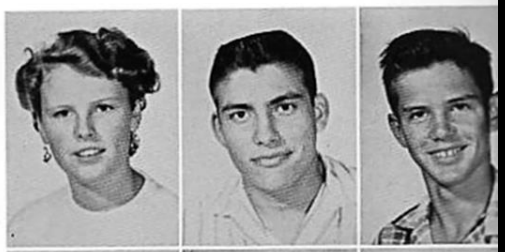

Willa Dean Bess

James Blackburn

Robert Blankenship

Jerry Bond

Mary Ann Borchers

Judy Bowman

Buddy Brown

Buddy Brown

Candido Brionez

Reyes Carnacho

Elizabeth Cantu

David Carlson

Tony Carpenter

Domingo Castillo

Juanita Castillo

Mary Cheshir

Raybum Coleman

George Contrino

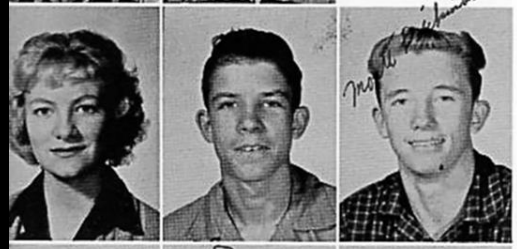

Judy Derrick

Hurshall Dickinson

Monte Dickinson

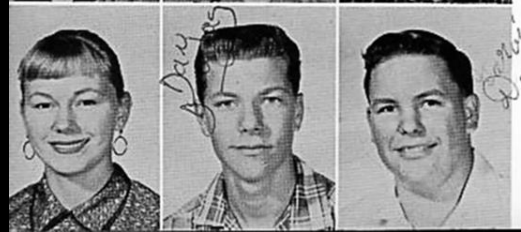

Martha Ann Doubrava

Danny Douglas

Garvin Downes

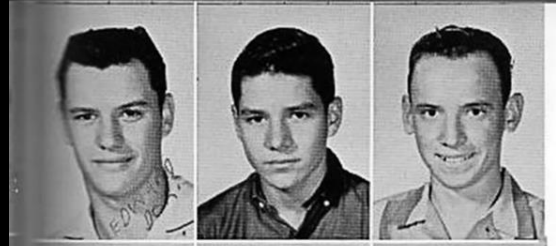

Edward Dozier

Eddie Dunn

Neville Edgar

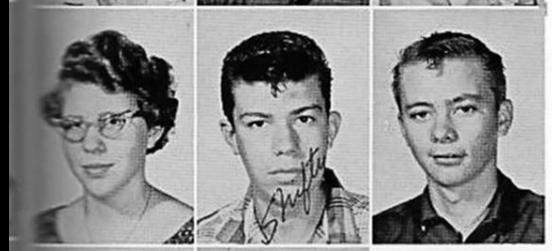

Shirley Elsberry

Richard Espinosa

Joseph Fite

Benny Ford

Sandra Foster

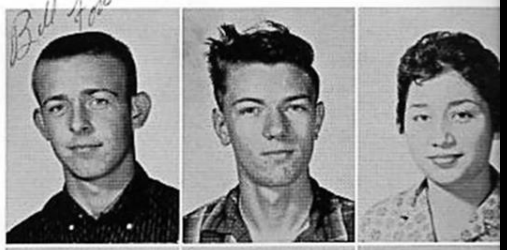

Billy Fowler

Gary Gallandent

Mary Alice Galvan

Antonio Garcia

Gerald Garcia

Reyes Garcia

Santos Garcia

Mary Ann Geisler

Aracelis Gonzales

Mary Louise Gonzales

Carol Grayson

Ellis Greer

Miriam Gudmanson

Ysais Guerrero

Henry Harris

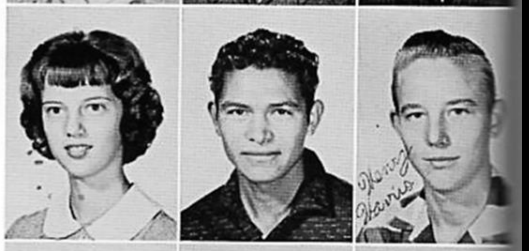

Eddie Hector

Patsy Henry

Preston Herbert

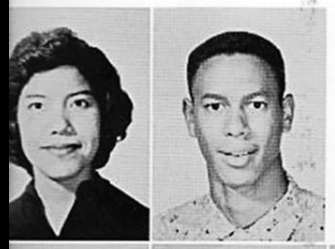

Andrea Herrara

Leroy Hillyer

Glen Hogan

Billie Jean Horton

Trudy Hucker

Robert Huddler

Bob Hudson

Mary Jane ~~Hugos~~ Hughes

Bobby Humphrey

Larry Hunter

Barbara Jean Johnson

Dorthy Johnson

Walton Johnson

Linda Kennedy

Robert Wayne Kite

Barbara Lazenby

Leo Leal

Caroline Love

Don McCraig

Ralph McCraig

Ingrid Maier

David Marshall

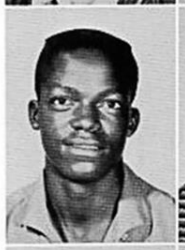

James Martin

Jimmy Martinez

George Matocha

Mary Alice Medina

Sally Metcalf

Martin Millard

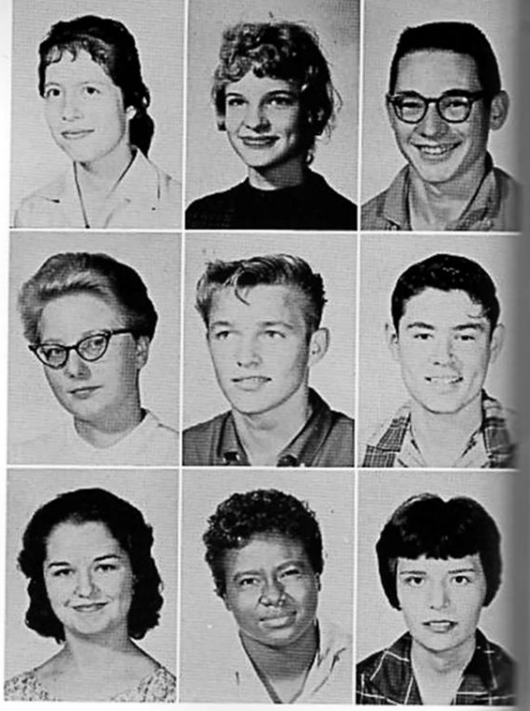

Sandra Mitchell

Bill Mock

Ernesto Molino

Jay Ellen Moore

Mae Ola Moore

Felipeta Moreno

Anita Munoz

Sharon Mussett

Diana Nace

Johnny Nelson

Shirley Nowlin

Buddy Odom

Mary Ann Ortega

Amelia Ortiz

Frank Ortiz

Anna Mary Perez

Corina Sylvia Perez

Erino Perez

Johnny Perez

Mary Alice Perez

Maraget Peter

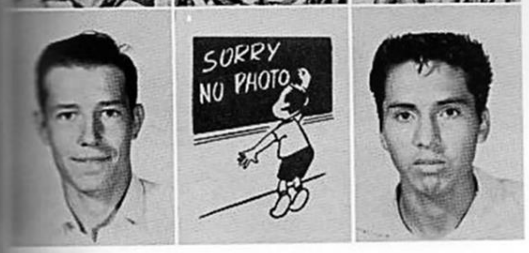

Joseph Plachy

Diana Plaughyer

Lee Rameriez

Henry Rameriz

Lydia Rameriz

Rudy Rameriz

Richard Reese

Rosemary Rendon

Juan Reyes

Manual Rincon

Ann Ellen Robinson

Angelita Rodriguez

George Rodriguez

Jesus Rodriguez

Henry Roy

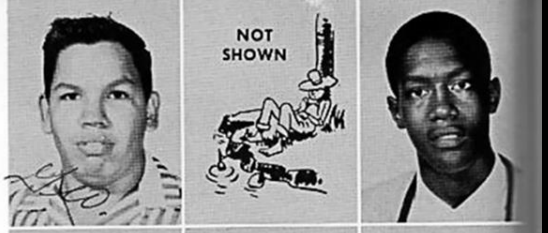

Ovelio Salinas

Lydia Sanchez

Dora Alice Santellana

Joyce Scott

Allen Smith

Margaret Smith

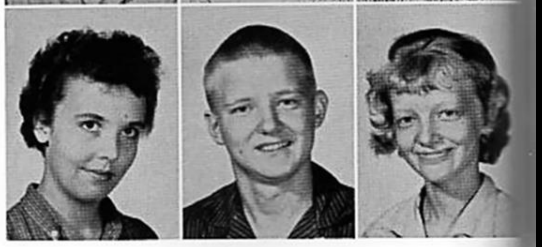

Lee Sparks

Judy Stout

Pat Stricklin

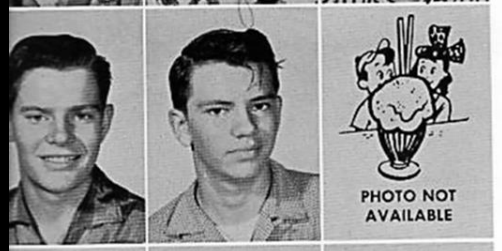

Jimmy Tanner

Conrad Taylor

Robert Taylor

Phillip Terry

Jerry Thomas

Gladys Tolliver

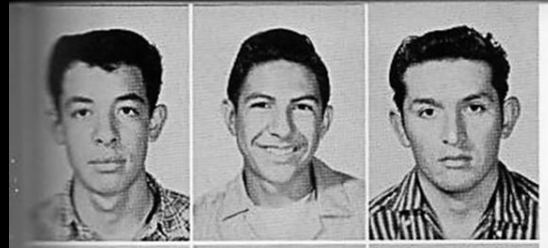

Marcos Torres

Lupe Trevino

Luis Trevino

Robert Trevino

Johnny Truner

Pete Valdez

Augustin Vidaurri

Bobbie Williams

Joe Wright

Viola Wright

Walter Wright

Marcila Ybanez

Richard Young

Reba Youngblood

Carol Yount

Israel Vega

Manual Villarreal

Basketball Royalty
Senior Cheerleaders
Senior Band
Where ya goin', Daddy Mac?
Trojan Wedding
Trojan War Horse

Miss D—
I have enjoyed being in such a large class and having you for a teacher. I think that I have learned something about the newspaper business.
Yours truly,
Lay Wilson
(Fourth period Feb.)

FRESHMEN

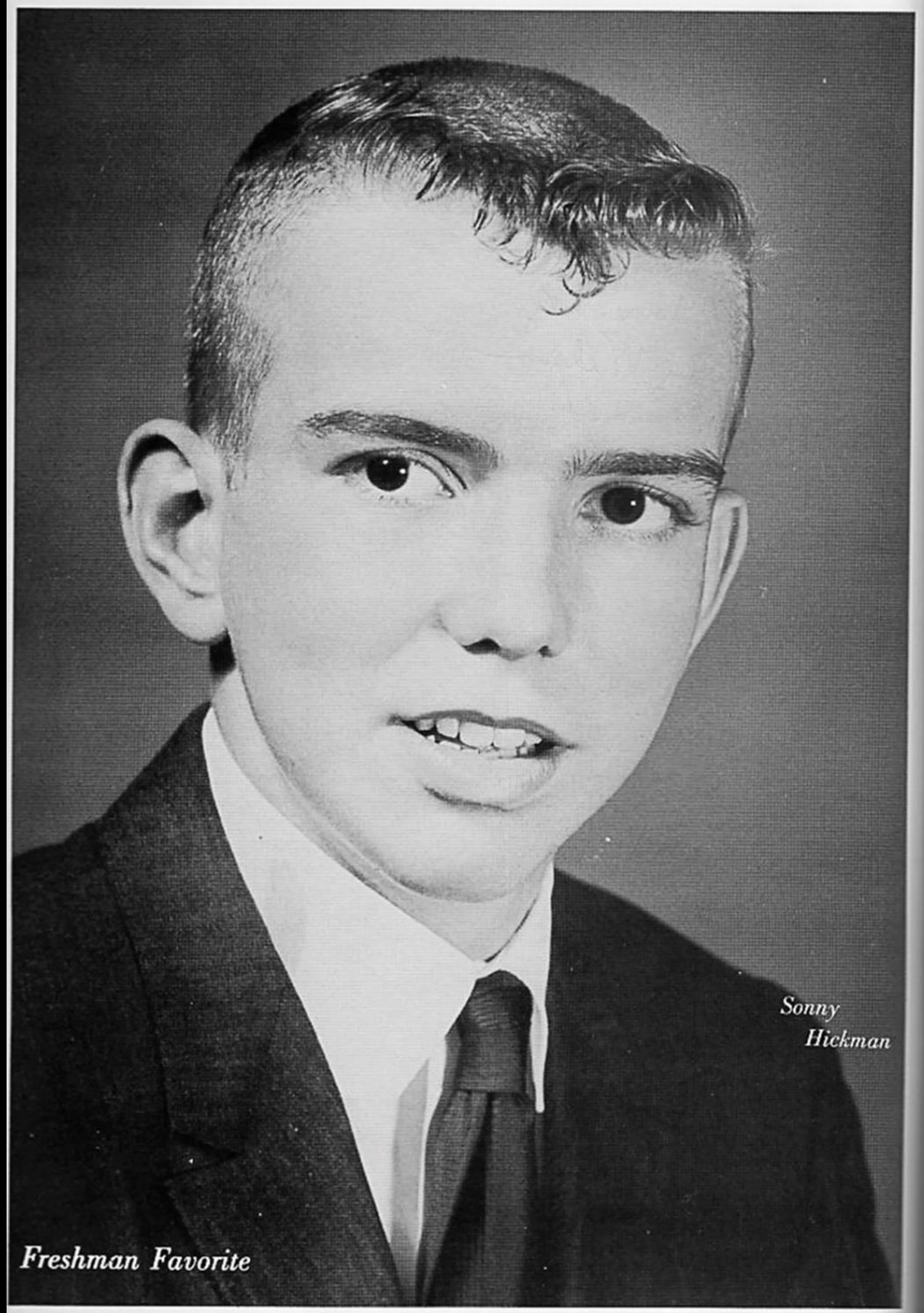

Sonny Hickman

Freshman Favorite

Elizabeth Grove

Freshman Favorite

Freshman Class Officers

President - CHIPPER TOLLIVER

Vice President - - - - - - - - - - - - - - - - PATSY TURNIPSEEDE

Secretary-Treasurer - - - - - - - - - - - - - - - - - - -JOE RAMIREZ

SONG: "I Believe"

MOTTO: "Not finished; just begun"

COLORS: Green and Silver

FLOWER: Daffodils

Patricia Adams
Lorraine Alexander
Ronnie Alexander
Refugio Alonzo
Jorjean Anderson

Patricia Anderson
Bobby Andrews
Cerildo Arredondo
Charles Austen
Delores Bailey

Carol Baird
Eugene Barrera
Peggy Beasley
Nelrose Behrens
Clemencia Bentacud

Harlan Bethune
Ord Gary Boenig
Madeline Boufford
Ann Bowes
James Otis Brazil

Benito Bridge
David Brionez
Carrell Briscoe
Velma Janet Brockman
Carole Brown

Mary Rose Buenvastro
Sandra Caffall
R. C. Calles
Baldemar Camacho
Beatrice Cantu

Mary Alice Cantu
Isa Casarez
Victoria Casarez
Mary Chamberlain
Fred Chapa

Isabel Chavez
Bill Coffey
Juan Contreras
Adam Cooley
Rachel Cooley

Bobby Cooper
Mary Coronado
Carlos Cortez
Henry Cuellar
Juan Cuellar

Teresa Cuellar
Robert Dallas
Darleen Davis
Easterling Davis
Ferd Davis

Robert Dawson
David Day
Javier DeAnda
Pat Dendy
Larry Denson

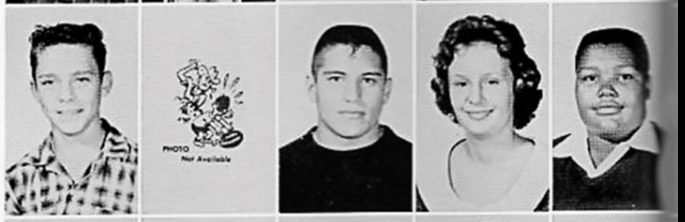

Donald T. Denton
Michael Dillingham
Sandy Dohl
Kathreine Dolan
Patsy Donahoo

Mary Beth Doubrava
Mary Douglas
Helen Dugat
Glenn Dunn
Robbie Dunn

Raymond Eissler
James Ellis
Sarah Jane Ennis
Gilbert Estrada
Sabra Ann Everett

Julius Farris
Becky Fey
Jo Frank Flores
Barbara Frazier
Jo Ethel Fuentes

Wendell Fuqua
Gayla Gandy
Abel Garcia
Alferdo Garcia
Consuelo Garcia

Dolores Garcia
Elma Garcia
Mary Ann Garcia
Mary Delia Garcia
Mary Garcia

Rudy Garcia
Simeon Garza
Margaret Gilliam
Richard Glenzer
James Glick

Daniel Gomez
Lupe Gomez
Joe Gonzales
Paul Gonzales
Ronald Gordon

Jo Lynn Gough
Maurice Govella
Marion Greco
Thomas Greer
Elizabeth Grove

Carlos Guerrero
Delia Guerrero
Ester Guerrero
Iseral Guerrero
Petra Guerrero

Petra Rivas Guerrero
Robert Guerrero
Betty Haggart
Mary Ellen Handy
Bob Hargus

Ellis Harrison
Jane Hector
Martha Helvenston
Florence Helzel
George Hernandez

Joe Hernandez
Bill Herrmann
Bill Hester
Sonny Hickman
Wanda Higgins

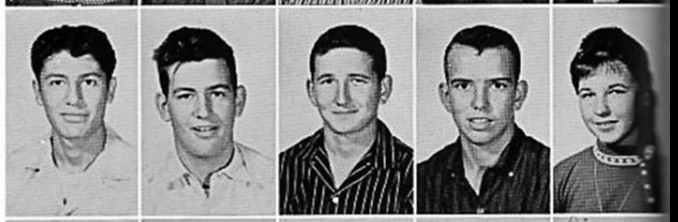

Mario Hinojosa
Joyce Holt
Carl Holubec
Clarence Huegler
Linda Hughes

Crayton Hunter
Dick Huser
Billy Joe Imes
Sharon Ivey
Carol Jackson

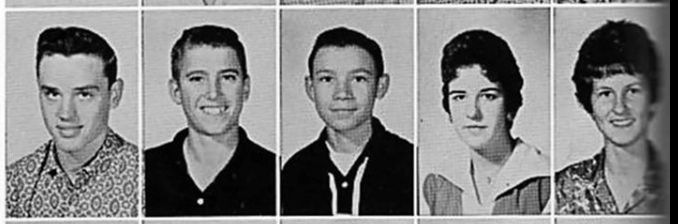

Helen Jackson
Sylvia Jackson
Helen Juenger
Mike Kane
Dianna Kenny

Wayne King
Lou Joyce Kopplin
Kenny Lale
Darlene Lawrence
Onofre Leal

Sammie Lozano
Edwin L'Heureux
Rudy Longoria
Dawn Looker
Jesus Lopez

Wanda Faye Love
Elvira Loya
Mary E. Loya
Tim Lydston
Dottie McCameron

Claudia McCarty
Carolyn McGuill
Daniel McGuill
Bill McKay
Hollis McKinney

Richard McLeod
Shirley McMahon
James McMurrey
Tom McPherson
Mary Maldonado

Julian Martinez
Joe Martinez
Mack Massengale
Susan May
Arnold Medina

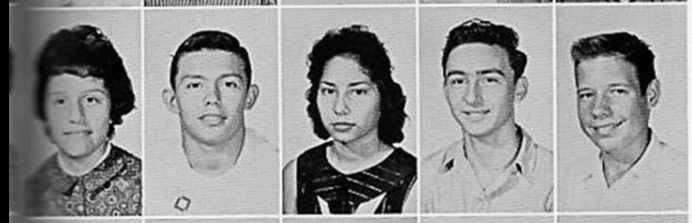

Martha Medina
Mike Medlin
Mary Helen Mendoza
Si Menem
Michael Millard

Henry Mitchell
Richard Moore
Ronald Moore
Freddy Moya
Margaret Ann Mulkey

John Paul Munos
Lupe Munoz
Maria Munoz
Mary Alice Muniz
Mary Beth Nelson

Bill Newsom
Frances Oatman
Joe Orchard
Gloria Pudia
Alicia Palacios

Brian Payne
Gene Payne
Donald Peacock
Abraham Perez
Mary Ellen Perez

Matilde Perez
Rosita Perez
Kathy Peterman
Charles Pogue
Linda Pollen

Gerry Lois Portis
Frances Quillin
Joe Ramirez
Rosa Ramirez
Alicia Ramos

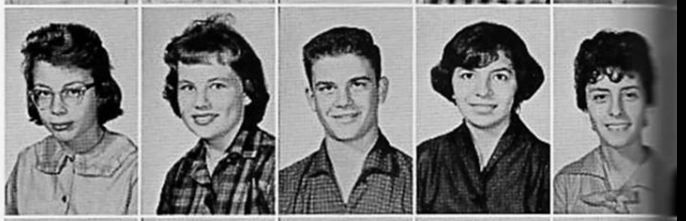

Arnold Ratchford
John Reagen
Johnny Rider
Judy Rider
Fidel Rodriquez

Geronimo Rodriquez
Lydia Rodriquez
Erasmo Rojas
Clifton Rowland
Ann Marie Roy

Pete Saldivar
Pedro Salinas
Sylvia Sanchez
Albert Schoneberger
Nedra Schott

Beverly Schwierzke
Albert Segovia
Bill Senseman
Susan Shepardson
Roberta Shomake

David Silva
Joyce Sinor
Cindy Slay
Alice Florence Smith
Carolyn Smith

Essie Ray Smith
Nadine Smith
Joe Frank Soliz
Olga Sosa
Julie Sparks

Mac Spellmann
Paul Spikes
Don Sproles
Barbara Stephenson
Joy Stover

Jimmy Swift
Ida Ruth Sylva
Patricia Taft
Kathy Taylor
Lola Techaira

Neal Thurmond
Rachel Tijerina
Chipper Tolliver
John Torrey
Domingo Trevino

Manuel Trevino
Charles Trial
Patsy Turnipseede
Pamela Tuttle
Jack Underwood

David Valdez
Severo Valdez
Allan Van Allen
Carol Vander Stucken

Adan Vargas
Manuel Vasquez
Ruby Lee
Martha Vela

Lupe Velasquez
Antonio Villarreal
Jesse Rene Villarreal
Ray Villarreal

Mary Jo Wagner
Gene Walter
Larry Watwood
Dusty West

Newton Holton
Richard Williamson
Gay Wilson
Paul Wootton
Mack Workman

Connie Wrinkle
Wayne Young
Freddie Zander
Maria Zapata
James Zimmer

Made for Each Othe
Ride 'em, Cowboy
Not Dawn?
U. S. F. Queen
Teen-age Monsters
Drinkin' Moonshine
SHUCKS!

"Weesie + Bonn"
Ter
iz
Monte
Betty L.
Don
Lois, Esther,
Doretha
"Sue"
Gary
Kathleen
"Lazenbys"
Suzan D.
Sandra
Jackie
John & Shir

ACTIVITIES

Annual Dance

Nominees

Jackie Anderson
Most Beautiful

Jane Baird
Most Likely to Succeed

Martha Bowes
Most Likely to Succeed

George Brin
Junior Favorite

David Brummett
Most Handsome

Martha Dorsey
All-School Favorite; Most Outstanding

Dorothy Dunn
Most Likely to Succeed

Joe Garcia
Most Athletic

Elizabeth Grove
Freshman Favorite

Sandra Hamm
Senior Favorite

Elizabeth Helvenston
Most Likely to Succeed

All-School Favorite Nominees

BACK ROW, left to right: Billy Moreland, George Brin, David Brummett, Bill Walker, Judy Turner, Jimmy Turnipseed, Jane Turner, Dorothy Dunn, Bob Hudson, Bonn Tanner, Joe Garcia, and Beaver Rider. MIDDLE ROW: Henry Ramirez, Anna Mary Perez, Gary Mansker, Jackie Anderson, Janet Taylor, Johnny Orchard, Claudia McCarty, Bill Lazenby, Barbara Lazenby, Paul Hernandez, Jane Baird. BOTTOM ROW: Martha Jo Dorsey, Sonny Hickman, Crayton Hunter, Elizabeth Grove, Lois Sanders, Martha Bowes, Vicky Rowland, and Esther Wright.

Paul Hernandez All-School Favorite; Most Athletic

Sonny Hickman Freshman Favorite

Bob Hudson Sophomore Favorite

Mary Jane Hughes Sophomore Favorite

Crayton Hunter Freshman Favorite

Larry Hunter Sophomore Favorite

Barbara Lazenby Freshman Favorite

Bill Lazenby All-School Favorite; Senior Favorite; Most Outstanding

Gary Mansker All-School Favorite; Senior Favorite; Most Handsome; Most Athletic; Most Outstanding

Claudia McCarty Freshman Favorite

Johnny Orchard Senior Favorite; Most Handsome

Anna Mary Perez Sophomore Favorite

James Pieper Most Likely to Succeed

Henry Ramirez Sophomore Favorite

Beaver Rider Junior Favorite

Vicky Rowland All-School Favorite; Senior Favorite; Most Outstanding

Lois Sanders Most Beautiful

Bonn Tanner Senior Favorite; Most Likely to Succeed; Most Athletic

Janet Taylor Junior Favorite

Jane Turner Junior Favorite

Judy Turner Junior Favorite

Jimmy Turnipseede Junior Favorite

Bill Walker Senior Favorite; Most Likely to Succeed

Mac Workman Freshman Favorite

Esther Wright All-School Favorite; Senior Favorite; Most Beautiful; Most Outstanding

Carol Vanderstucken Freshman Favorite

Plays

MARTHA JO DORSEY
Senior Princess

VICKY ROWLAND
Senior Princess

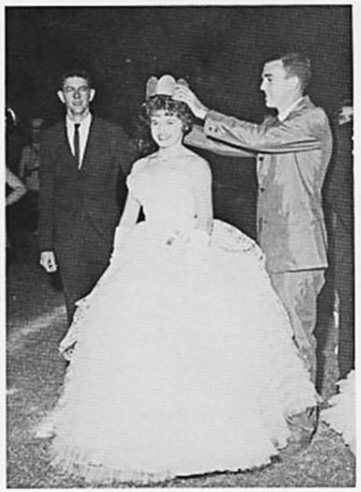

JANET TAYLOR
Junior Princess

BARBARA LAZENBY
Sophomore Princess

ELIZABETH GROVE
Freshman Princess

Homecoming Court

QUEEN ESTHER WRIGHT

Assemblies

San Antone Livestock Show

Christmas Program

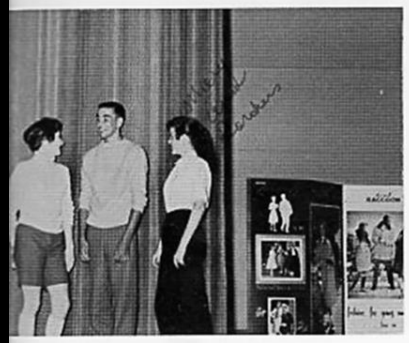

F. H. A. Style Show

The Breaking of the Bread

SPORTS

Cheerleaders

BOTTOM ROW: Vicky Rowland, Martha Jo Dorsey, Janet Taylor, Barbara Lazenby.

STANDING: Claudia McCarty, Esther Wright, Head Cheerleader; Jane Turner.

Coaches

Left to right: Tex Kassen, Head Coach; Don Scott, Basketball; Dave Green, Football and Track; Vernon Ullman, Freshman Coach.

Kathleen Bernsen

Football Sweetheart

Trojan Varsity Squad

BOTTOM ROW: Jimmy Turnipseede, Gerald Garcia, Bill McKay, Paul Hernandez, Clinton Ham, Mario Perez, Bacilio Sauceda, Beaver Rider.

SECOND ROW: Gary Mansker, Henry Medina, Wilson Ray, Michael Sturm, Bonn Tanner, Johnny Smejkal, Margarito Perez.

THIRD ROW: Coach Tex Kassen, Eloy Valdez. Henry Ramirez, Don Donoho, Tommy O'Neil, Joe Garcia, Jimmy Palmer, Coach Dave Green.

TOP ROW: Bob Hudson, Tommy Hicks, Kenneth Hinderman, Pilar DeLeon, Manager Ross Huegler, Trainer Luz Alaniz.

PAUL HERNANDEZ
Co-Captain
All-District
2 Years Back

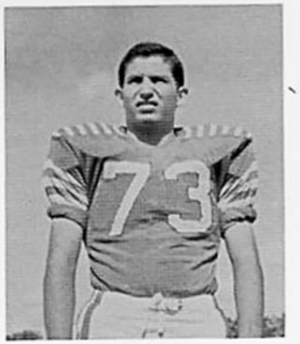

JOE GARCIA
Co-Captain
2 Years
Tackle

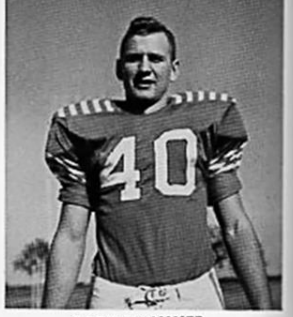

GARY MANSKER
Co-Captain
1 Year
Back

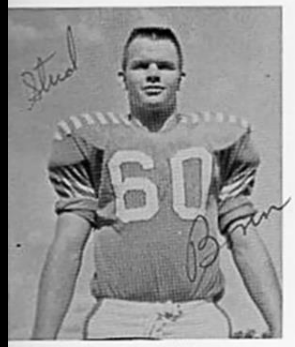

BONN TANNER
Co-Captain
2 Years
Guard

TOMMY HICKS
1 Year
End

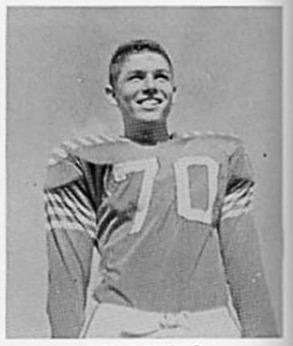

DON DONOHO
1 Year
Tackle

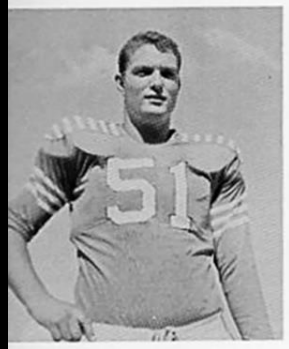

WILSON RAY
1 Year
Center

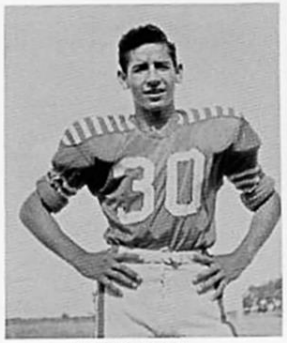

MARIO PEREZ
1 Year
Back

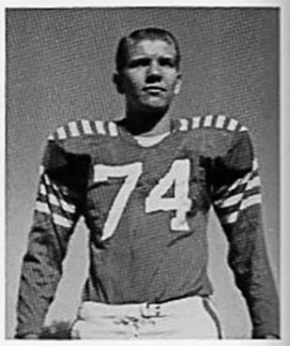

JIMMY PALMER
1 Year
Tackle

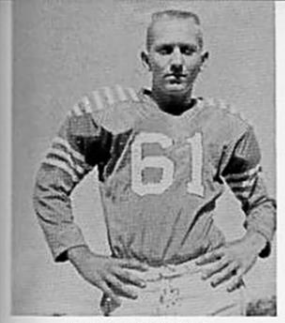

JOHNNY SMEJKAL
1 Year
Guard

ELOY VALDEZ
1 Year
Guard

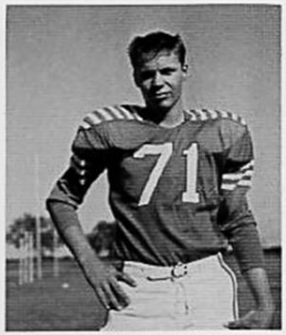

TOMMY O'NEIL
1 Year
Tackle

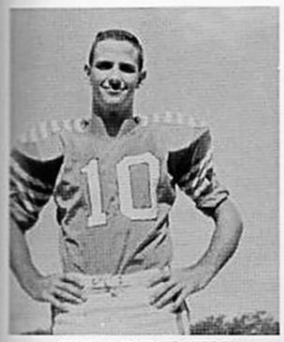

JIMMY TURNIPSEEDE
2 Years
Back

CLINTON HAM
1 Year
Back

BACILIO SAUCEDA
1 Year
Back

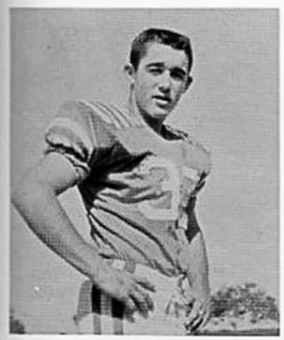

BEAVER RIDER
1 Year
Back

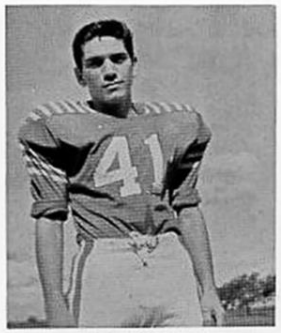

HENRY MEDINA
1 Year
Back

MICHAEL STURM
1 Year
Center

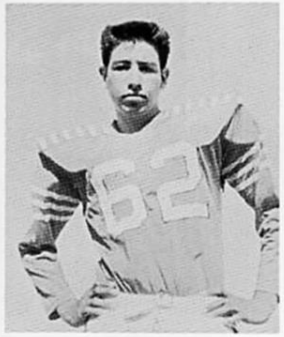

MARGARITO PEREZ
1 Year
Guard

KENNETH HINDERMAN
1 Year
End

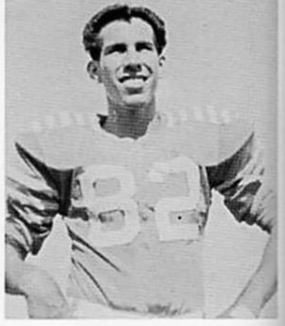

PILAR DELEON
1 Year
End

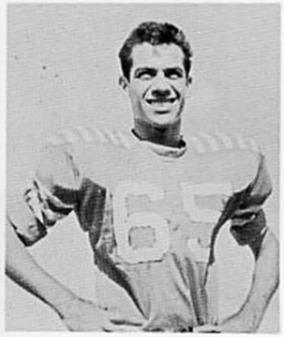

HENRY RAMIREZ
1 Year
End

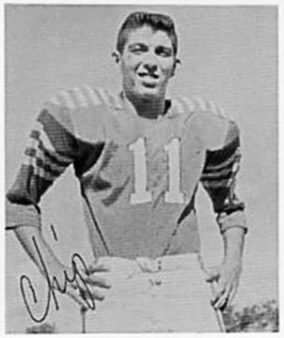

GERALD GARCIA
1 Year
Back

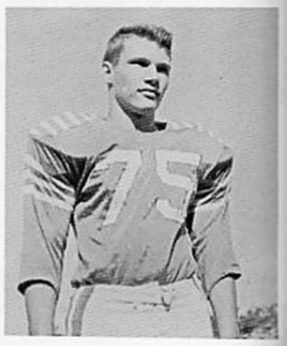

BOB HUDSON
1 Year
End

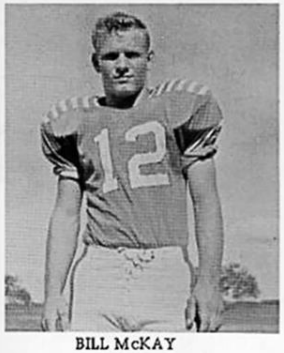

BILL McKAY
1 Year
Back

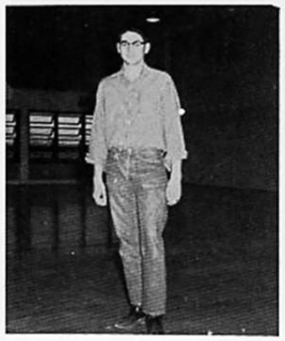

LUZ ALANIZ
Trainer

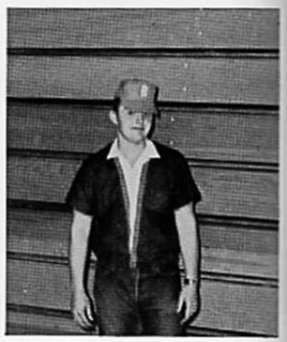

ROSS HUEGLER
Manager

"B" Team

FIRST ROW: Jimmy Searcy, Bob Humphrey, Richard Young, Joe Orchard, Johnny Bell, Eddie Dunn, Sammy Tharp.
SECOND ROW: Monte Dickinson, Larry Hunter, Edward Dozier, Joe Ramirez, Bob Vanderhule, Juan Rodriquez.
THIRD ROW: Javier De Anda, Clemente Aguilar, Lee Ramirez, Jimmy Tanner, and Coach Don Scott.

Freshman Team

FIRST ROW: Brian McDonald Payne, Allan Van Allen, Glenn Dunn, Jimmy Swift, Refugio Alonso, Rueben Saldavar, Hollis McKinney, Joe Gonzales, Donald Peacock.
SECOND ROW: Arnold Ratchford, Ronald Moore, Ricky Glenzor, Richard Williamson, Clifton Rowland, Sonny Hickman, Larry Hunter, Sam Workman, C. B. Trial, Chipper Tolliver.
THIRD ROW: Mike Medlin, Robbie Dunn, Bill Hester, Billy Senseman, Ronald Garden, Charles Pogue, Paul Spikes, Johnny Rider, Michael Dillingham, Erasmo Rojas.
FOURTH ROW: Coach Vernon Ullman, Bobby Cooper, James Zimmer, Tom McPherson, Jon Wray, and Mike Greco.

Basketball Sweetheart

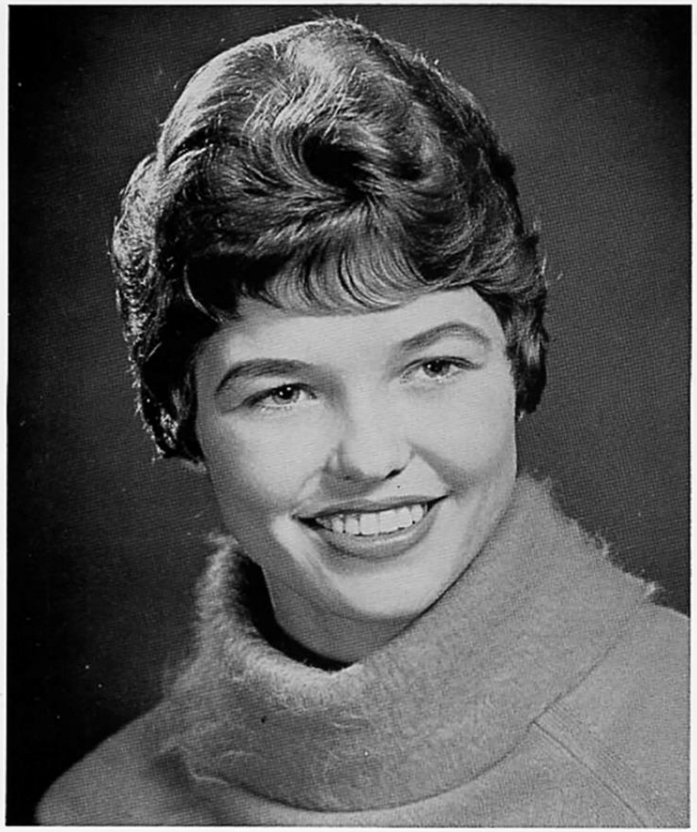

Janet Taylor

Phyllis McGuill

Stanley Ann Anderson

Basketball

"A" Team

STANDING: Beaver Rider, Bob Clark, Bonn Tanner, Gerald Garcia, Claude Gotthardt, Fred Cox, Gary Mansker, Kenneth Hinderman, Jimmy Tumipseede, John Nowlin.
FRONT ROW: Joel Case, Paul Santellana, Coach Don Scott, Juan Rodriquez.

"B" Team

Bobbie Frerking, Richard Young, Buddy Brown, Don Watwood, Bob Vanderhule, Tim Bowes, Jimmy Tanner, Joe Orchard, Monte Dickinson, Ralph Davis, Coach Dan Scott.

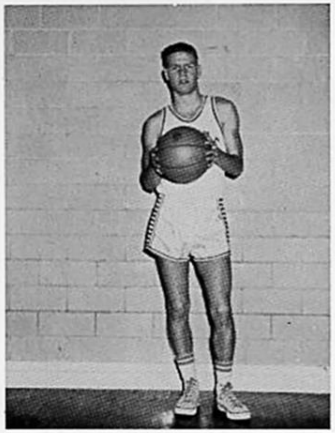

BOB CLARK Guard
One Year

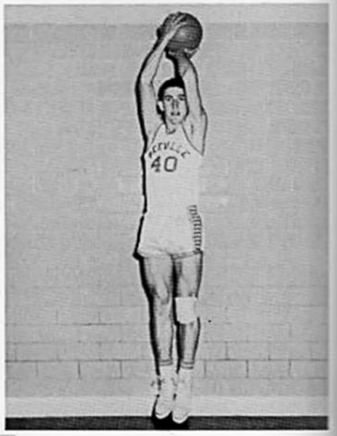

FRED COX Forward
One Year

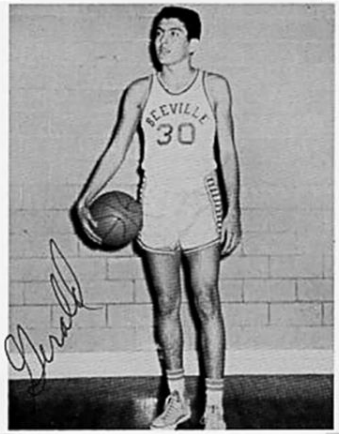

GERALD GARCIA Forward

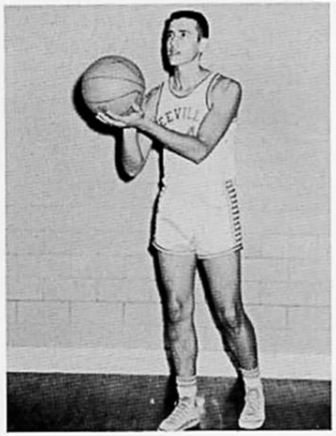

CLAUD GOTTHARDT Center
One Year

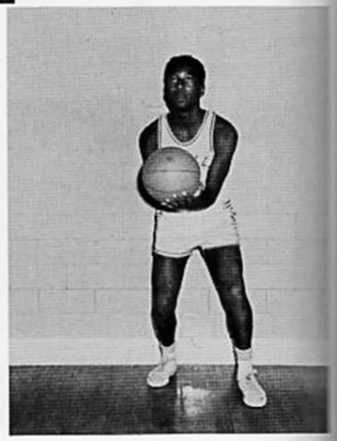

KENNETH HINDERMAN Guard
One Year

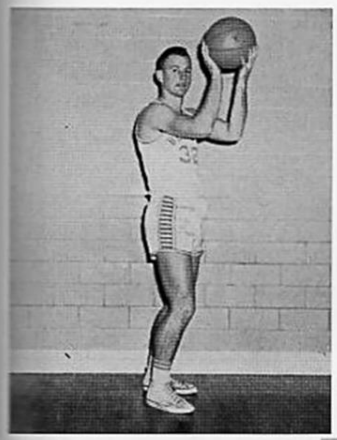

GARY MANSKER Forward
Two Years

JOHN NOWLIN Guard
One Year

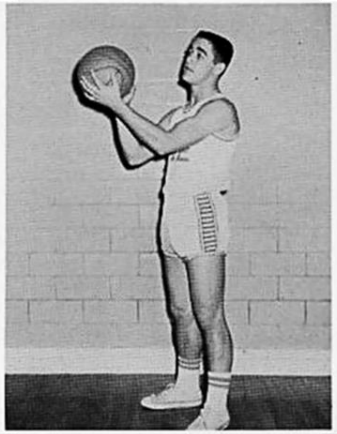

BEAVER RIDER Guard

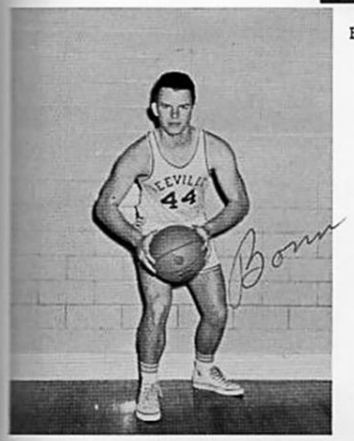

BONN TANNER Guard
One Year

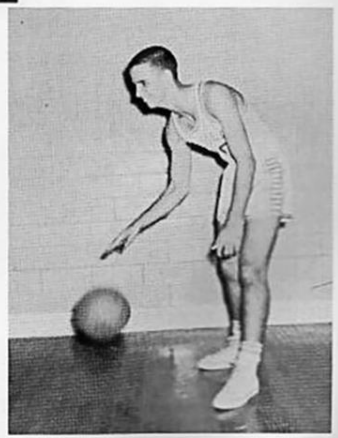

JIMMY TURNIPSEEDE Guard
One Year

Left to right: George Brin, Joe Torrey, Johnny Beasley, Joe Ramirez, Jimmy Jackson, Richard Williamson, Jack Burns.

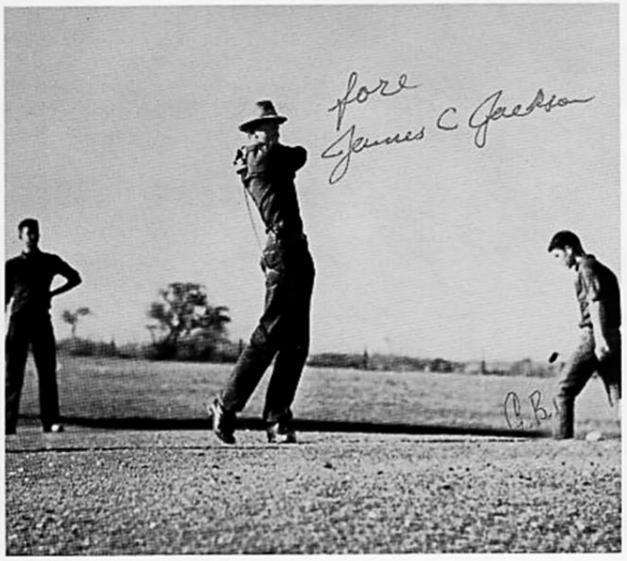

Golf

Freshman Basketball

BOTTOM ROW: Larry Denson, Bryan Payne, Bobby Cooper, Freddie Moya, R. C. Callus. MIDDLE ROW: Glen Dunn, Refugio Alonzo, Johnny Rider, Ricky Glenzer, Harlin Bethune. TOP ROW: Coach Vernon Ullmann, Pete Saldivar, Crayton Hunter, Mack Workman, Sonny Hickman, Erasmo Rojas.

Track

FRONT ROW, sitting: Fred Cox, Clemente Aguilar, Gary Mansker, Bonn Tanner. SECOND ROW, kneeling: Eloy Valdez, Charles Pogue, Joe Garcia, Bill McKay, Joe Gonzales, Henry Medina, Paul Hernandez, Mario Perez. BACK ROW, standing: Isidro Montez, Richard Young, Kenneth Hinderman, Paul Spikes, Monte Dickinson, Pat Strickland, Don Donaho, Wilson Ray, Coach Dave Green.

Baseball

FRONT ROW: Bryan Payne, Paul Hernandez, Jim Turnipseede, Henry Medina, Gary Mansker, Gerald Garcia, Basilio Sauceda, Henry Ramirez, Claude Gotthardt. SECOND ROW: John Perez, Bill Crowe, James Dieckow, John Nowlin, Johnny Bell, Erasmo Rojas, Sonny Hickman, Kenneth Hinderman, Ricky Glenzer. THIRD ROW: Domingo Castillo, Freddy Moreno, Pete Saldivar, Monte Dickinson, Garvin Downes, Robbie Dunn, Coach Tex Kassen, Javier De Anda, Bill Herrmann, Dan Pantoja, Bonn Tanner, Clemente Aguilar, Jimmy Glick, Manuel Navarrette, Don Watwood, Refugio Alonzo, Don Blachly, Julian Longoria, Juan Cuellar, Beaver Rider.

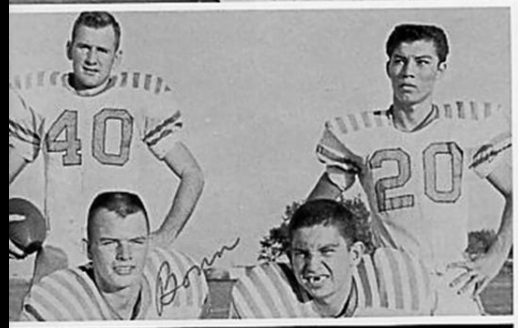
40
20

68

30
40

YAK, YAK, YAKKITY, BLAH! NOT ONLY THAT, CHARLIE BROWN, BUT YAK, BLAH, YAK, YAKKITY-YAK, YAK ETC!!!
AGGHH!
ORGANIZATIONS

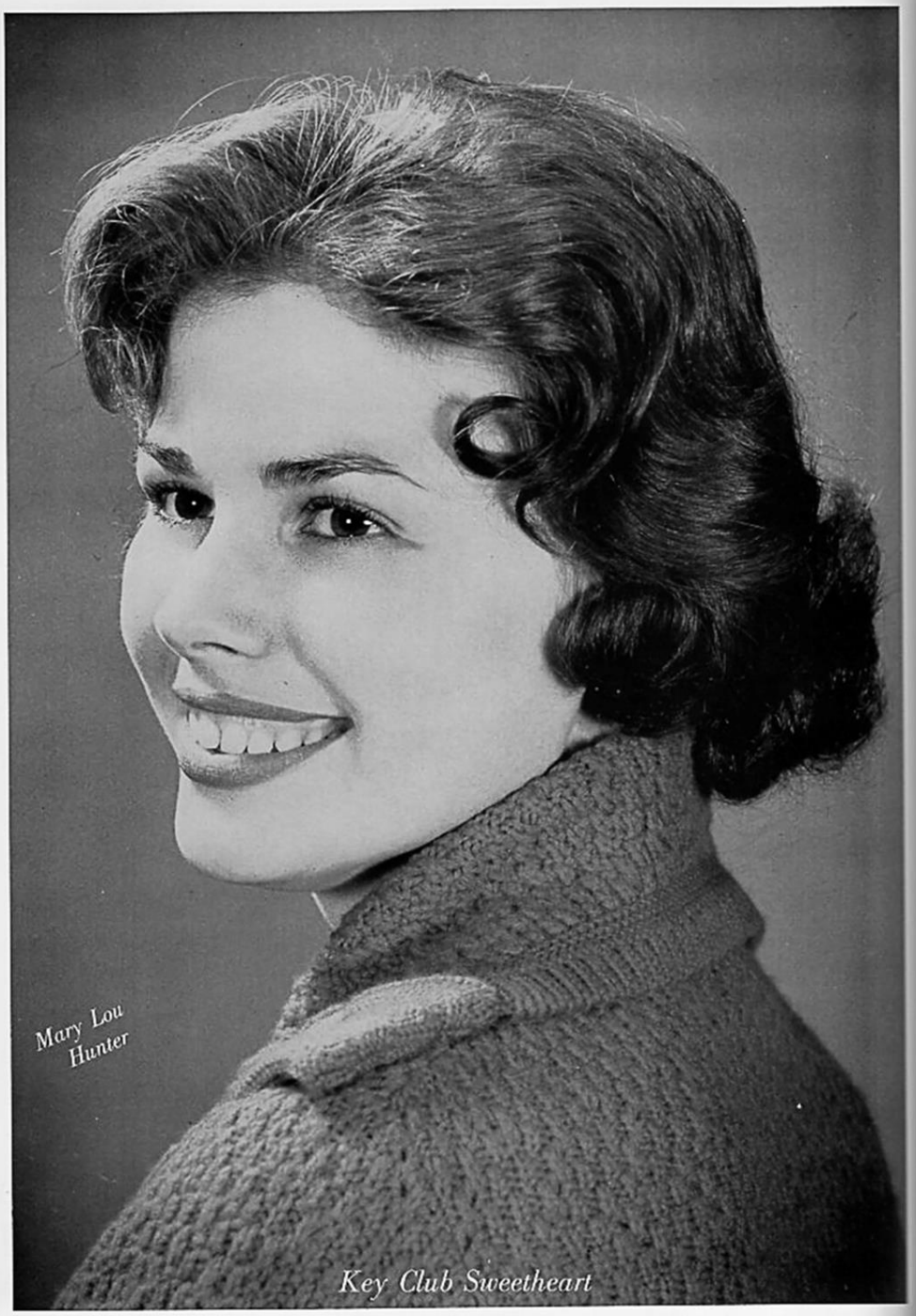

Key Club Sweetheart

KEY CLUB

FIRST ROW: Bobby Frazer, Jimmy Jackson, Juergen Allwardt, Bill Walker.
SECOND ROW: Johnny Bell, George Brin, John West, John Beasley, Jack Burns.

Officers

SEATED: Jimmy Jackson, President.
LEFT TO RIGHT: Johnny Bell, Treasurer; John West, Secretary; Maynard Green, Vice President.

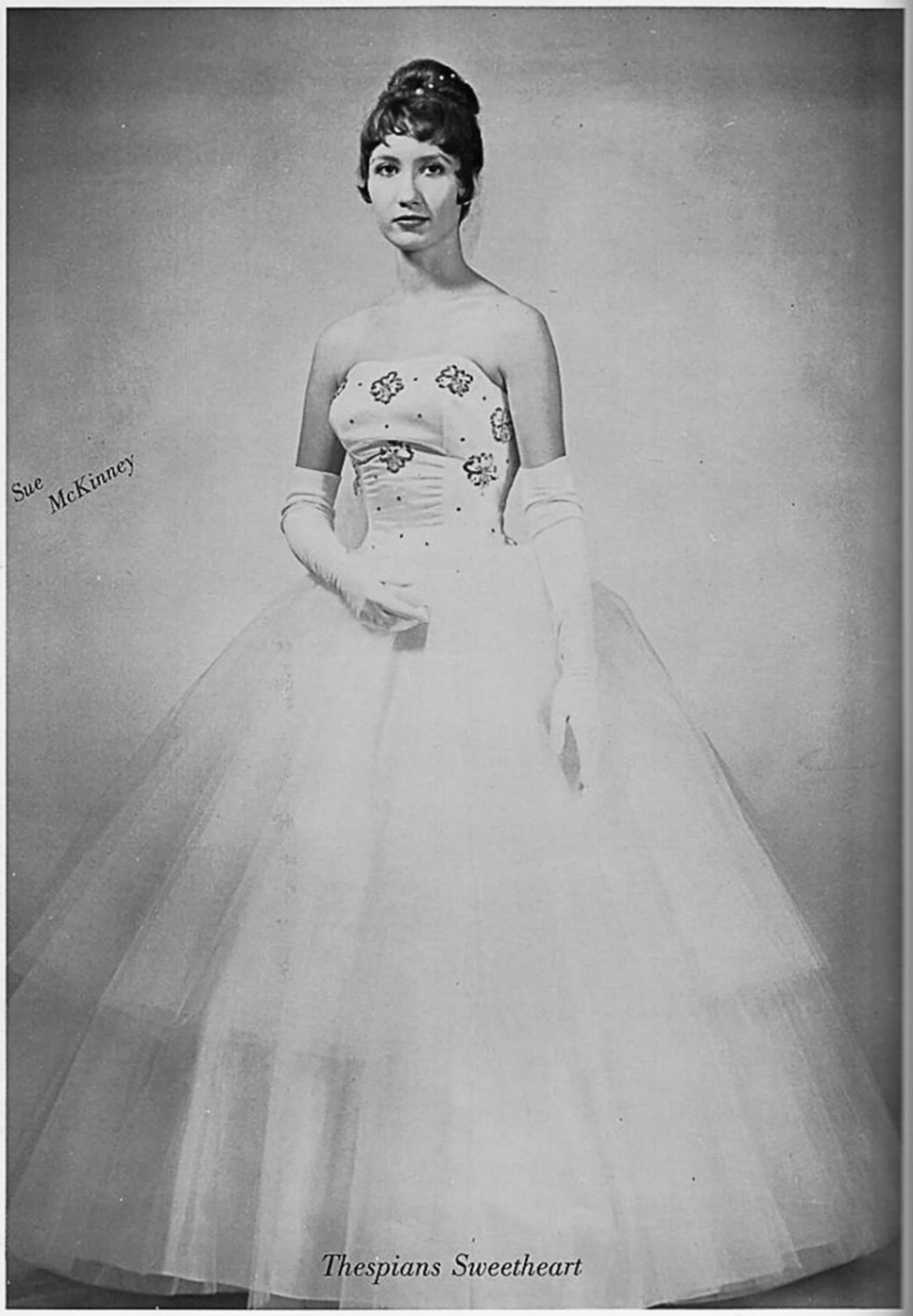

Thespians Sweetheart

Officers

Mary Lou Hunter, Historian; Bill Walker, Vice President; Elizabeth Helvenston, Treasurer; Don Sugarek, Reporter; Patti Davis, President; Kathleen Bernsen, Recording Scribe; Martha Jo Dorsey, Secretary.

Thespians

BACK ROW: Esther Wright, Sharon Marion, Doretha Wright, Don Sugarek, Bill Walker, Jimmy Polozeck, Sandra Hamm, Nona Sue McKinney, Mrs. Don Newman, Sponsor.

FRONT ROW: Barbara Brown, Mary Lou Hunter, Kathleen Bernsen, Martha Jo Dorsey, Elizabeth Helvenston, Patty Davis, Joy Pogue, Barbara Kennedy.

Barbara
Patty

P.E. Club Sweetheart

D.E. Club

FIRST ROW: Silvia Lozano, Sandra Prewitt, Olivia Williamson, Hatti Skoruppa, Angelita Vasquez, Tony Soliz.
SECOND ROW: Rene Rodriquez, Adolfo Guerrero, Sarafin Leal, Thomas Gonzales, Gilbert Guerrero, Ben Rodriquez.
THIRD ROW: Joe Henry Alaniz, Eloy Galvan, Ralph Nelson, John McCurdy, John Alexander, Max Patty.

Officers

Left to right: Thomas Gonzales, President; Saundra Alaniz, Secretary; Carl Prince, Reporter; Ben Rodriquez, Vice President.

Lois Sanders

Annual Staff Sweetheart

Annual Staff

BACK ROW: Mrs. Brazel Dougherty, Sponsor; Margaret Peter, Dawn Looker, Carol Jackson, Debbie Newton, Patsy Turnipseede, Nancy Lawson, Elizabeth Grove, Ruth Austen, Stanley Anderson, John West, Susan Dougherty, Joe Trlica, Aubrey Martin, Johnny Orchard, Bobby Spielhagen, George Brin, Nona Sue McKinney.

FRONT ROW: Jackie Oswalt, Carol Dement, Mary Chesshir, Mary Ann Geisler, Judy Bowman, Phyllis McGuill, Martha Bowes, Doretha Wright, Lois Sanders, Barbara Kennedy, Patty Davis.

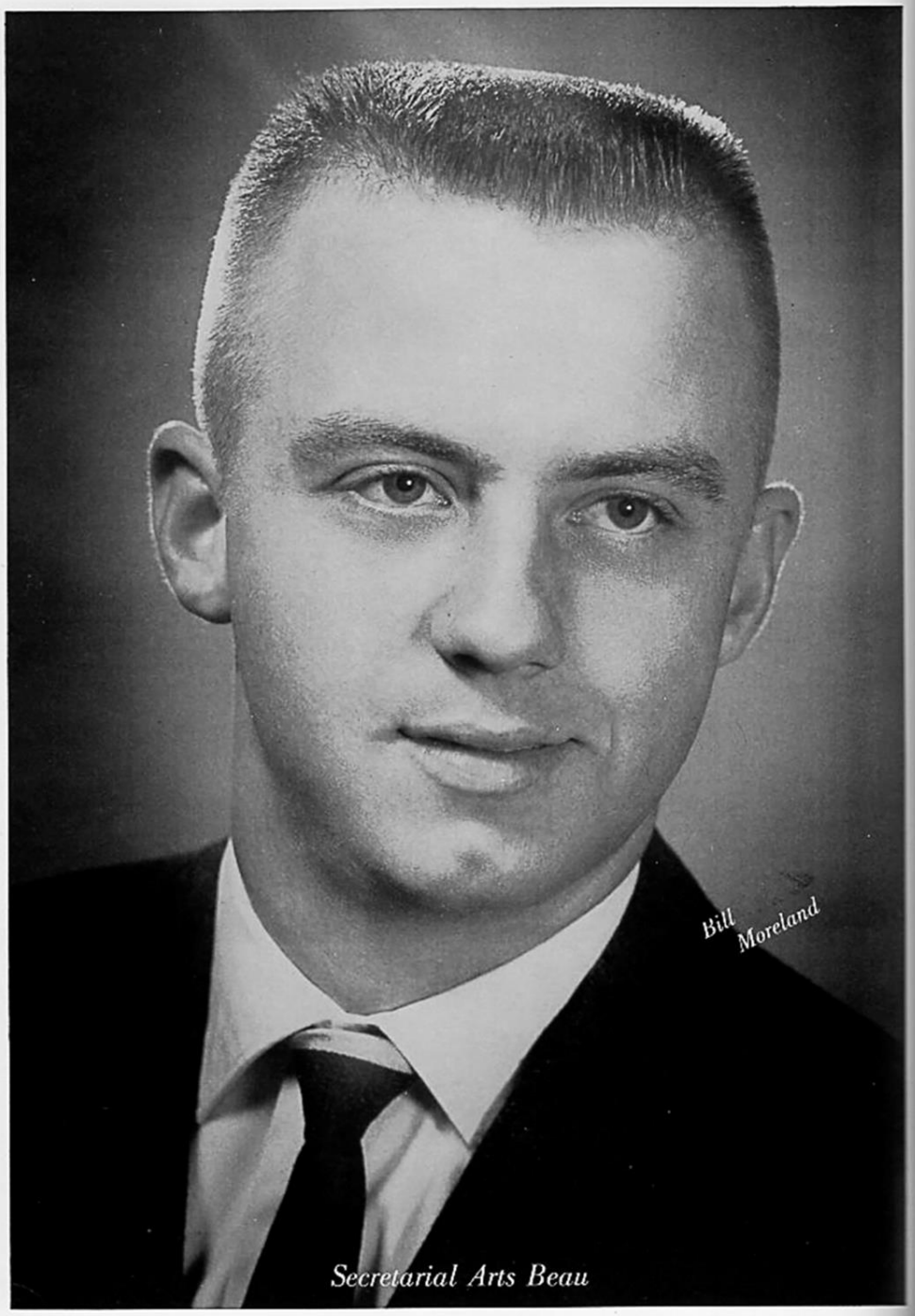

Secretarial Arts Beau

SECRETARIAL ARTS CLUB

TOP ROW: Mary Jane Moreno, Kathleen Bernsen, Katherine Boemer, Loretta Overby, Elsa Zuniga, Sharon Page, Carol Wagner, Bea McPherson, Lupe Mendez, Alene Hatcher, Angelita Garcia, Dorothy Dunn, Richard Casarez.
BOTTOM ROW: Josephine Medina, Sylvia Lozano, Leodando Lozano, Ophelia Trevino, Rhoda Swan, Susan Dougherty, Mary Lou West, Barbara Kennedy, Lois Sanders, Elizabeth Helvenston, Doretha Wright, Peggy Jo Bennett, and Mrs. Brazel Dougherty, Sponsor.

CLUB OFFICERS

Elizabeth Helvenston, Secretary
Sandra Hamm, Vice President

Barbara Kennedy, Treasurer
Vicky Rowland, Parliamentarian

Susan Dougherty, President

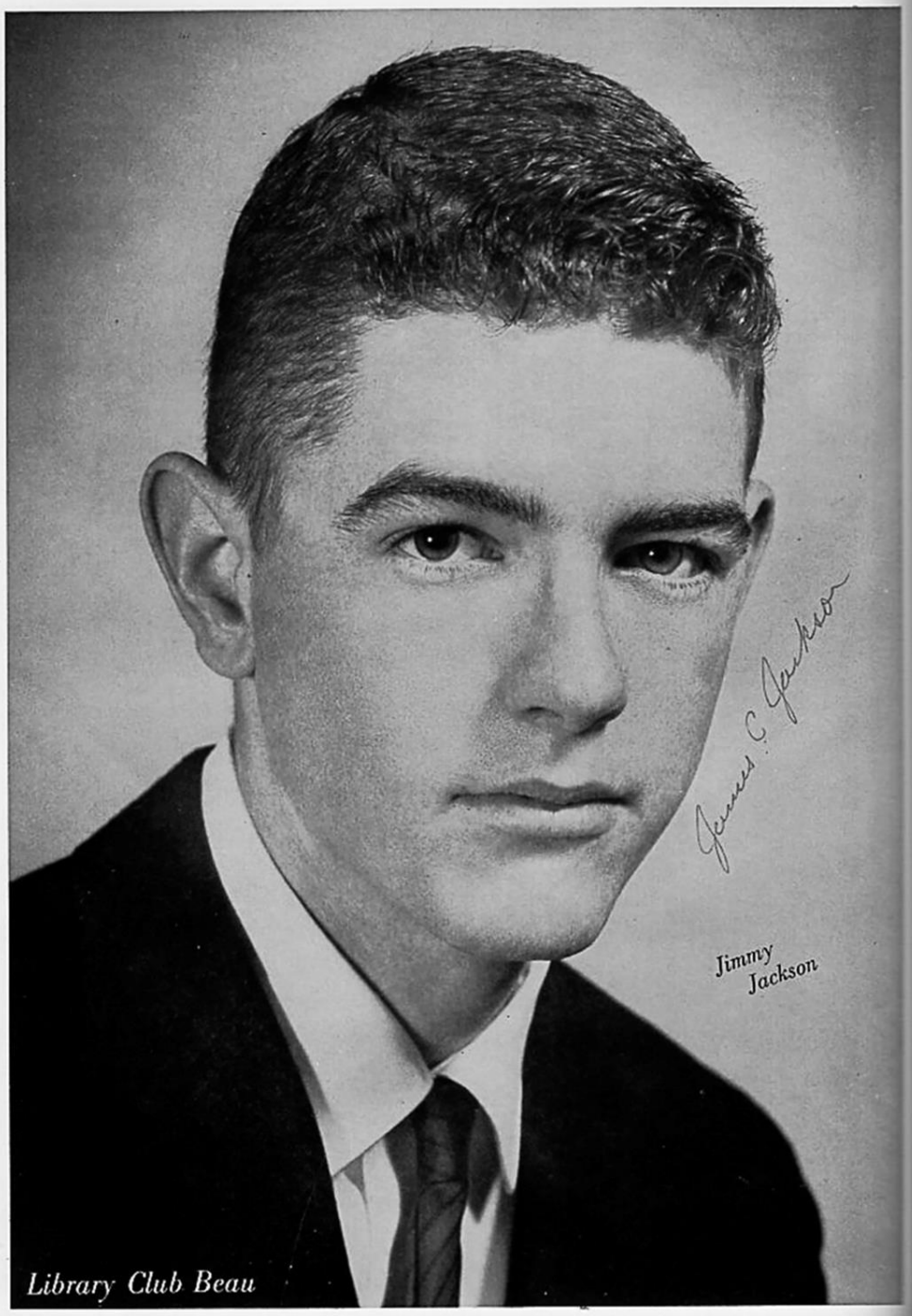

Library Club Beau

LIBRARY CLUB

SEATED: Pat Dendy, Dawn Looker, Kathleen Bernsen, Mary Jane Hughes, Mary Lou Hunter, Elizabeth Helvenston, Betty Caffall.

FIRST ROW, standing: Martha Helvenston, Judy Bowman, Carol Yount, Carolyn Smith, Carolyn McGuill, Harriet Younts, Rosemary Reagan, Sandra Hamm, Dusty West, Bea McPherson, Shirley Kirk, Mrs. Ina West, Sponsor.

SECOND ROW: Myra Odom, Cindy Slay, Mary Ellen Handy, Mary Douglas, Helen Jackson, Helen Juenger, Pat Anderson, Melissa Everett.

Officers

Mary Lou Hunter, Vice President; Mary Jane Hughes, Treasurer; Elizabeth Helvenston, President; Betty Caffall, Secretary; Kathleen Bernsen, Historian.

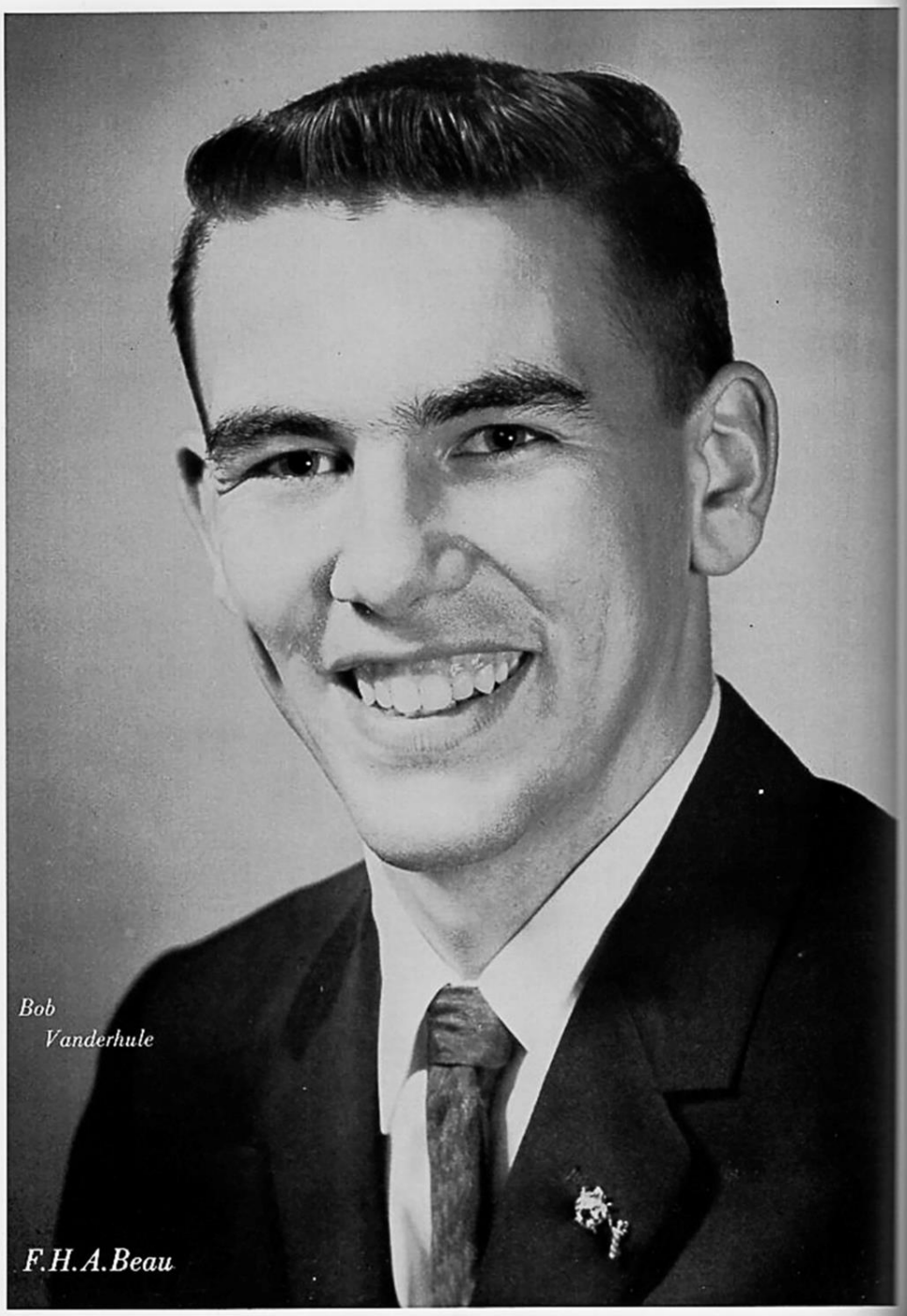

Bob Vanderhule

F.H.A.Beau

F.H.A.

Left to right: Mrs. Muennick, Pat Taylor, Barbara Burns, Carol Dement, Betty Koenig, Carolyn Williams, Bobbie Williams, Dotty McCameron, Myra Odom, Joan Bohmfalk, Patti Davis, Esther Wright, Vicky Rowland, Mary Ann Borchers, Sandra Hamm, Mrs. Gill, Patsy Henry, Joyce Holt, Madeline Bufford, Carol Wagner, Loretta Overby, Frances Quillam, Frances Sinor, Mary Lou West, Rhoda Swan, Linda Hughes, Carol Jackson, Darlene Lawrence, Margaret Smith, Barbara Brown, Diana Kenny, Gay Wilson, Jane Hector, Mary Helen Castilla, Charlotte Vander Stucken.

Left to right: Vicky Rowland, Second Vice President; Sandra Hamm, First Vice President; Betty Koenig, Parliamentarian; Barbara Brown, Recording Secretary; Joan Bohmfalk, Corresponding Secretary; Carol Dement, Historian; Mary Jane Hughes, Reporter; Barbara Burns, Treasurer; Patricia Taylor, President; and Mrs. Ruth Gill, Sponsor.

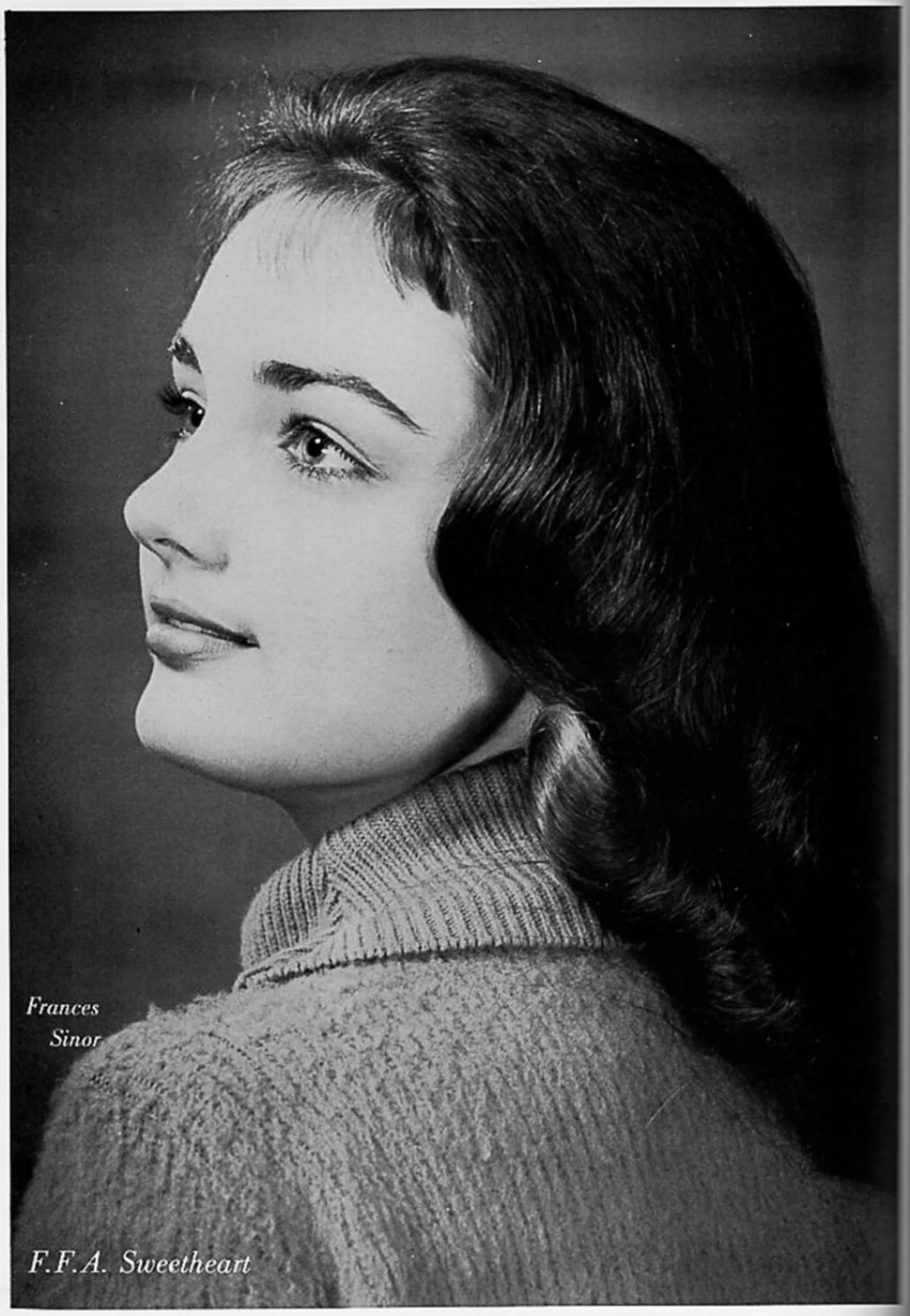

Frances Sinor

F.F.A. Sweetheart

F.F.A.

FIRST ROW, upward: Johnny Rider, Erino Perez, Joseph Gree, Bobby Andrews, Joseph Plachy. HORIZONTALLY: Paul Gonzales, Abel Garcia. UPWARD: Kenny Lale, Michael Millard, Cirildo Puente. HORIZONTALLY· Reyes Garcia, Johnny Perez, Daniel Gomez. SECOND ROW, upward: Glenn Dunn, Allen Van Allen, Lee Sparks, Mike Huser, Elmer Oatman. HORIZONTALLY: Nevil Edgar, Ross Huegler. UPWARD: Tommy O'Neil, Bob Goynes, Bill Hester. HORIZONTALLY: Buddy Brown, Bill Newsom, Max Range, Walter Wright, Edward Dozier. THIRD ROW: Neal Thurmond, Preston Herbert, Mike Medlin, Freddie Davis, George Rodriquez, Robert Dallas, Martin Millard, Bill McKay, Clarence Huegler, Tommy Hicks, Bobby Baylor, Aubrey Martin, Charlie Wrinkle, Kenneth Faubian, Sponsor; A. R. Hatcher, Sponsor. MIDDLE OF THIRD ROW: Mascos Torres, Leslie Henry.

Officers

Robert Baylor, Tri-County District President; Aubrey Martin, Chapter President; Tommy O'Neil, Parliamentarian; Buddy Brown, Parliamentarian; Gordon Searcy, Reporter; Martin Millard, Secretary; Elmer Oatman, Sentinel; Lesley Henry, Treasurer; Walter Wright, Vice President.

Vicky Rowland

Industrial Arts Sweetheart

Industrial Arts Club

FIRST ROW: Jimmy Searcy, Mike Kane, Tim Lydston, Tommy Hicks, Charlotte Vander Stucken, Eloy Valdez, Martha Jo Dorsey, Paul Hernandez, Bryan Paine, Bobby Cooper, Eugene Walters. SECOND ROW: Billy Alexander, Gene Payne, Israel Guerrero, James Martin, Robert Berry, Hurshall Dickinson, Joseph Greer, Edwin L'Heureux, Mr. Johnnie Henshall, Sponsor. THIRD ROW: Wayne King, Hilmer Schweirzke, Basilio Sanchez, Harlan Bathune, Donald Denton, Billy Moreland, Dick Huser, Danny Haugen, Ross Huegler. FOURTH ROW: Bill Herman, Bonn Tanner, George Duffy, Candido Brionez, Max Patty, Bob Goynes, Pat McWhorter, Mike Huser, Gary Mansker, Jerard Thornton.

Phyllis McGuill

Spanish Club Sweetheart

Spanish Club

Left to right: Bobbie Frazer, Co-Chairman, Entertainment; Beverly Shepardson, Co-Chairman, Entertainment; Bill Walker, President; Elizabeth Helvenston, Vice President; Pat Thompson, Secretary-Treasurer.

FIRST ROW, kneeling: Mac Spellman, Pat Taylor, Kathryn Wyrick, Barbara Burns, Hore Luna, Gloria Borrego, Josie Cantu, Patricia Moreno, Alicia Adamez. SECOND ROW, standing: Fred Moya, Eloy Valdez, Susan Dougherty, Joan Bohmfalk, Liz Helvenston, Patti Davis, Judy Stout, Martha Bowes, Salura Owings, Mary Cecilia Garza, Elsa Zuniga, Elizabeth Ramirez, Frances Almarez, Pat Thompson, Dusty West. THIRD ROW: Richard Casarez, Charlotte Vander Stucken, Nona Sue McKinney, Janet Taylor, Julie Sparks, Kathy Taylor, Saundra Alaniz, Carolyn McGuill, Jo Lynn Gaugh, Jackie Oswalt, Shirley Kirk, Bea McPherson, Myra Odom, Patricia Anderson. TOP ROW: Bill Crowe, Johnny Bell, Bonn Tanner, Johnny Orchard, Pablo Loya, Robert Ball, Cherry Broadway, Bev Shepardson, Mary Clark, Melissa Everett, John Moreno, Rudy Ramirez, Tommy O'Neil, Leo Villarreal, Dan Douglas, Sam Tharp, Bob Spielhagen.

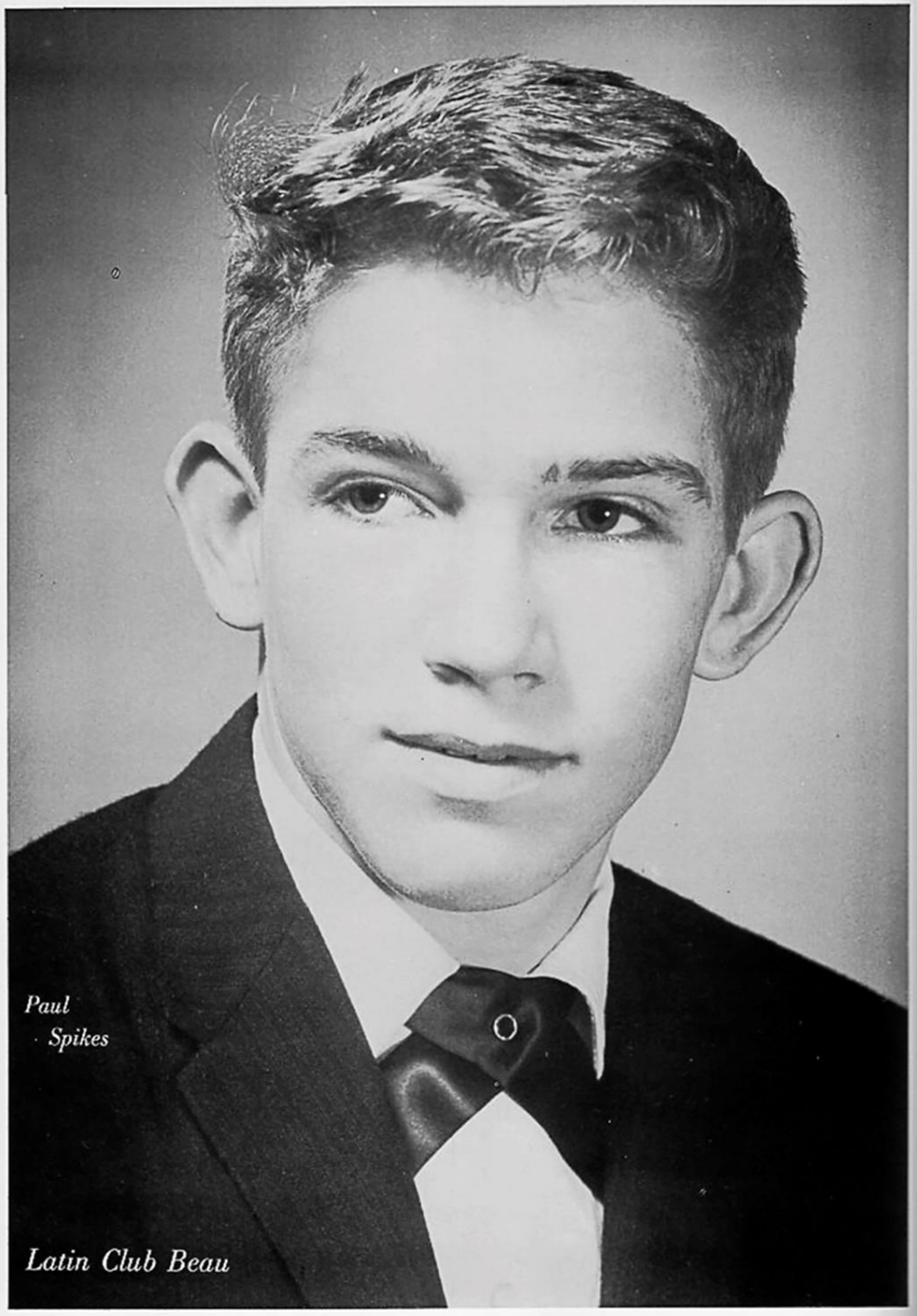

Paul Spikes

Latin Club Beau

Senatus Populusque Romanus

FIRST ROW: Darlene Walters, Janet L'Heureux, Gayle Rosebrock, Jane Turner, Jayne Lundschen, Carol Yount, Sharon Mussett. SECOND ROW: Reba Youngblood, Sandra Mitchell, Barbara Brown, Judy Neal, Joan Herbert, Jodie Williamson, Judy Turner, Sarah Kay Handy, Joy Pogue, Lupe Mendez. TOP ROW: Dorothy Dunn, Jerard Thornton, Juan Rodriquez, Richard Williamson, George White, Ben Hernandez, Jack Burns, Mary Lou Hunter, Manuel Zapata, Bob Vanderhule and Mrs. Iola Olsen, Sponsor.

FIRST ROW: Jane Hector, Wendell Fugua, Sandra Caffall, Stanley Anderson, Paul Spikes, Carolyn Love. SECOND ROW: Nedra Shott, Mary Ellen Handy, Mary Douglas, Helen Jackson, Dawn Looker, Pat Taft, Judy Bowman. THIRD ROW: Carol Vander Stucken, Sarah Jane Ennis, Miriam Gudmanson, Carol Briscoe, Betty Lynn Caffall, Marion Greco, Mary Louise Everett, Cindy Slay, Ann Bowes, Ruben Saldivar, Mrs. Iola Olsen, Sponsor, Sabra Everett. TOP ROW: Gary Gallandat, Tim Bowes, Ronald Moore, Felix Reyna, Maureen Dawson, Joe Orchard.

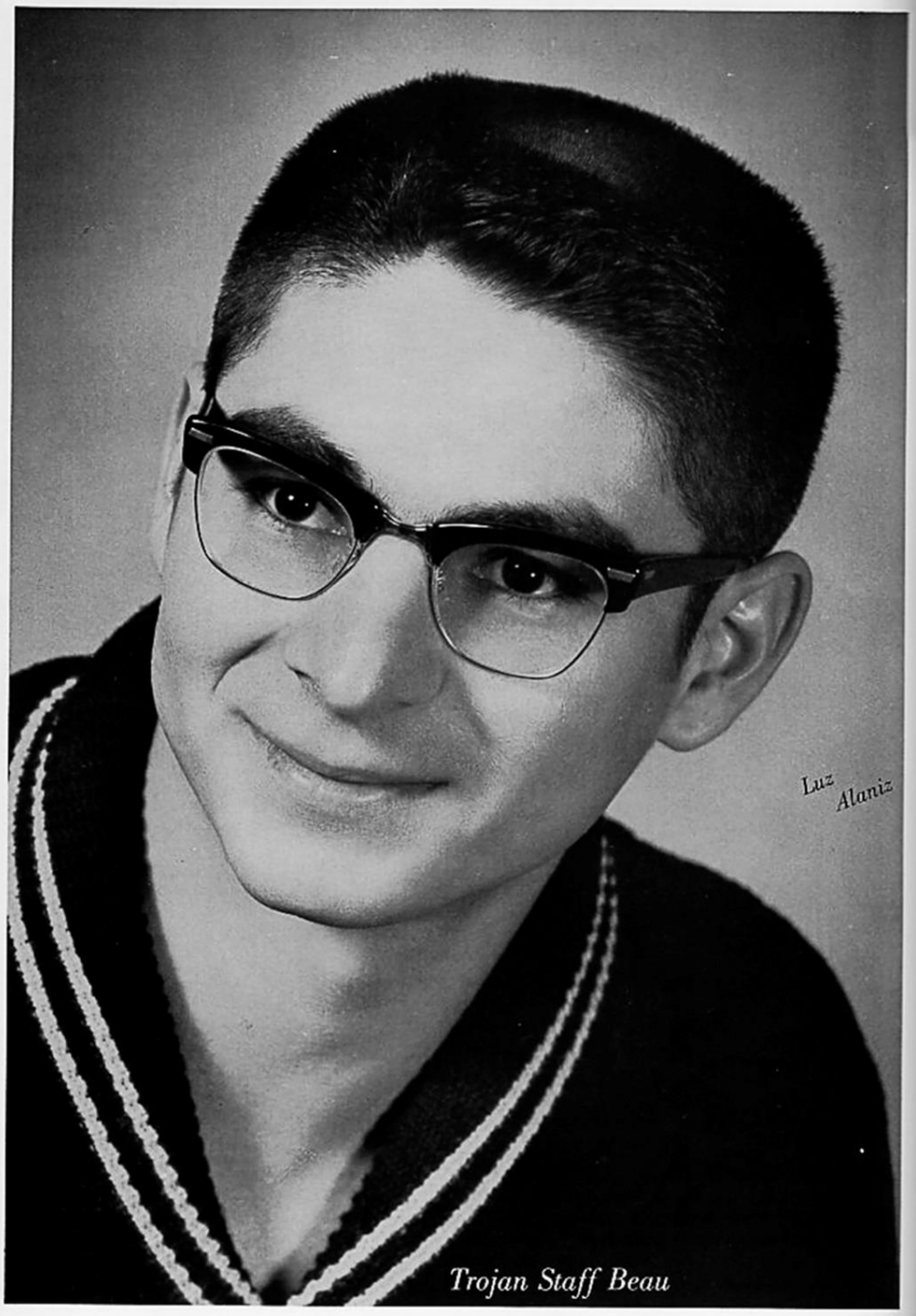

Trojan Staff Beau

SEATED: Sarah Kay Handy, Santos Longoria, Martha Jo Dorsey, Bonn Tanner.
FIRST ROW, standing: Pat Thompson, Juergen Allwardt, Bill Walker, Sandra Caffall, Judy Turner, Judy Neal, Bobby Humphrey.
TOP ROW: Don Sugarak, Johnny Nelson, Richard Young, Kathryn Wyrick, Betty Caffall, Luz Alaniz, Sabra Everett, Mary Ellen Handy, Preston Herbert.

EXECUTIVE STAFF
FIRST ROW, seated: Martha Jo Dorsey, Associate Editor; Bill Walker, Editor-in-Chief; Sarah Kay Handy, Managing Editor, Santos, make-up editor.
SECOND ROW, standing: Betty Caffall, Circulation; Barbara Brown, Business Manager; Pat Thompson, Feature Editor; Judy Neal, Publicity; Mary Louise Everett, Sports.
TOP ROW: Don Sugarek, News Editor; Juergen Allwardt, Copy Editor; Luz Alaniz, Production.

Joan Bohmfalk

Choir Sweetheart

Choir

FIRST ROW: Santos Longoria, Dorothy Baltazar, Gloria Borrego, Robert Ball, Bill Walker, Jerard Thornton, Lupe Mendez, Mary Cecilia Garza, Leodando Lozano, Mary Jane Moreno.

SECOND ROW: Vera Sawyer, Nadine Smith, Elsa Zuniga, Daniel Vargus, Gene Stephenson, Diana Nace, Ingrid Maier, Shirley Elsberry.

THIRD ROW: Barbara Smith, Barbara Kennedy, Joan Bohmfalk, Lois Sanders, Joe Frank Soliz, Ray Villareal, Viola Sue Wright, Scarlett Castellow, Shirley Tippens, Dorothy Canada, Rhoda Swan, Carrie Ramsey.

LAST ROW: Opal Morris, Annie Callis, Esther Wright, Richard Naranjo, Oscar Naranjo, Leo Villareal, Sharon Ivey, Diane Plaugher, Josephine Medina, Josie De Leon, and Jack Felts, Director, extreme right.

JOAN BOHMFALK
President

BILL WALKER
Vice President

ESTHER WRIGHT
Secretary

BARBARA KENEDY
Business Manager

RHODA SWAN
Librarian

SANTOS LONGORIA
Robrarian

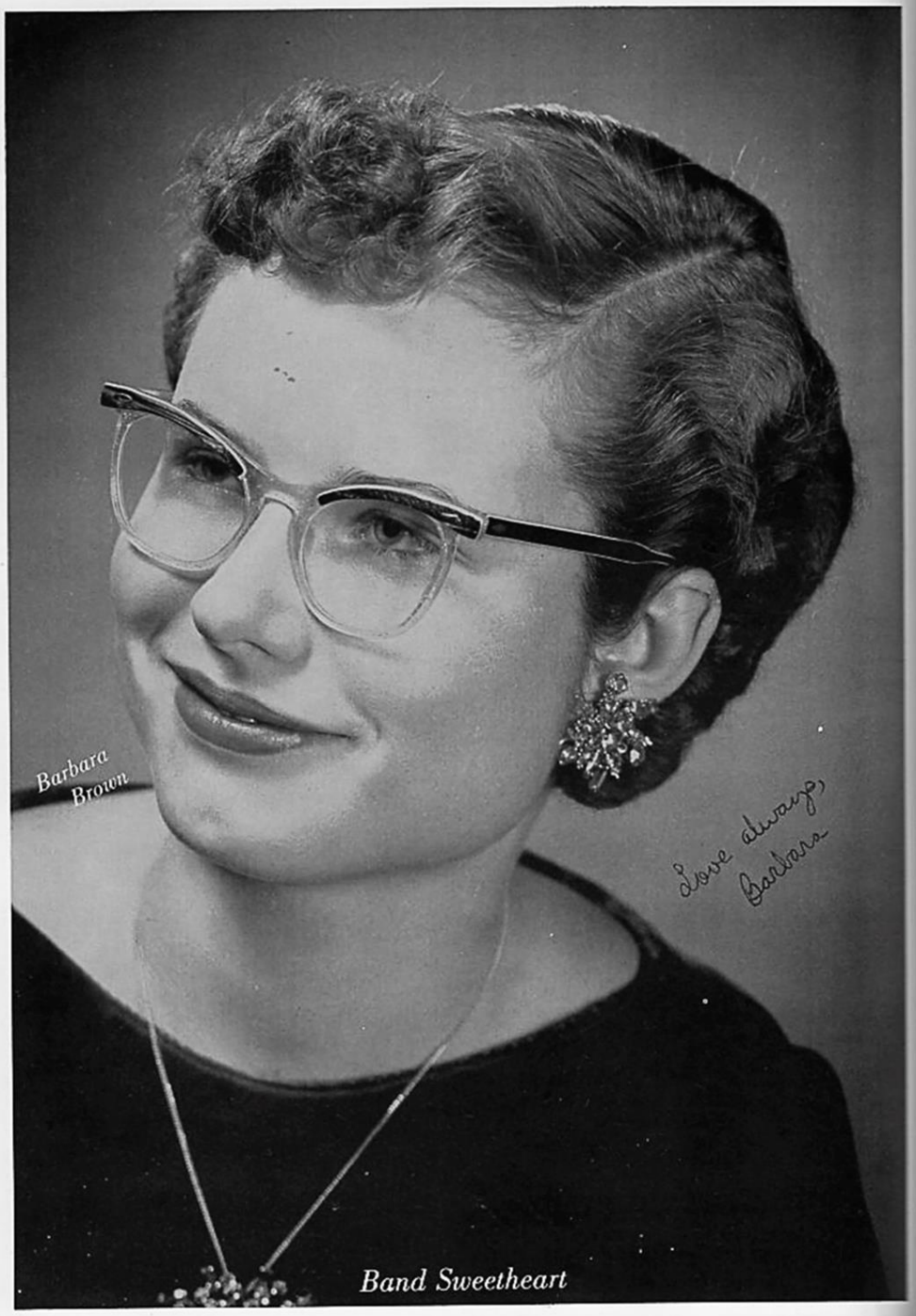

Band Sweetheart

Band

KNEELING - MAJORETTES: Jodie Williamson, Judy Bowman, Mary Ann Geisler, Jackie Anderson, Linda Turner, Stanley Anderson, Carol Yount, Sharon Mussett. INSIDE ROW: Barbara Brown, Sarah Jane Ennis, Carol Jackson, Nedra Schott, Wanda Faye Love, Patsy Turnipseede, Helen Dugat, Reba Youngblood, Margaret Mulkey, Kathy Taylor, Linda Kennedy, La Nelle Boenig, Gayle Rosebrock. MIDDLE ROW: Jo Lynn Goff, Salura Owings, Sandra Mitchell, Diana Kenny, Jane Searcy, Jane Hector, Aracelia Gonzales, Mary Ann De Russe, Gayla Gandy, Adam Cooley, Gene Stephenson, Carolyn Love, Rudy Ramirez, Leo Leal, Aubrey Martin. OUTSIDE ROW: Mary Jane Moreno, Josephine Medina, Sylvia Sanchez, Martha Medina, Janet L'Huerex, Bob Butts, Philip Terry, Sandra Caffall, Bill Moreland, Ann Bowes, Manuel Trevino, David Carlson, Max Spellman, Jesse Villareal, Alfredo Moreno, Felix Tijerina, Manuel Vasquez, Gary Boenig, John West, Robert Ball, Michael Wooten, Arthur Nutt, Sandra Foster, Johnny Nelson. STANDING: Director, Mr. Felts; Thad Moore, Richard Espinosa, James McMurray, Preston Herbert, Paul Stephenson, Raymond Eissler.

AUSTIN DELEGATES
Bob Butts, Mr. Felts, Robert Ball, Barbara Brown, Gene Stephenson, Carol Yount, Linda Turner, James McMurray.

Majorettes

Left to right: Jody Williamson, Mary Ann Geisler, Stanley Ann Anderson, Jackie Anderson, Drum Major; Carol Yount, Alternate Majorette; Judy Bowman, Sharon Mussett.

FRONT, kneeling: Linda Turner, Alternate Drum Major.

Junior Historians

FIRST ROW: Mr. Max Moore, Sponsor; Kathryn Wyrick, Pat Thompson, Patti Davis, Rhoda Swan, Reba Youngblood, Loretta Overby.
SECOND ROW: Charles Drinkard, Jerard Thornton, Don Sugarek, Mr. Joe Batchelor, Sponsor.

Officers

Left to right: Don Sugarek, Vice President; Kathryn Wyrick, Secretary-Treasurer; Pat Thompson, President; Gerard Thornton, Reporter.

Student Council

FRONT ROW: Bill Lazenby, Sandra Hamm, Elizabeth Helvenston, Vicky Rowland, Martha Jo Dorsey, Elizabeth Grove, Judy Turner.

SECOND ROW: Esther Wright, Barbara Lazenby, Janet Taylor, Carol Yount, Mary Jane Hughes, Jane Turner, Patsy Turnipseede, Claudia McCarty.

TOP ROW: Jimmy Tanner, Johnny Orchard, Bill Walker, Juergen Allwardt, Luz Alaniz, Gary Mansker, Crayton Hunter, Chipper Tolliver, Manuel Zapata, Jimmy Turnipseede.

JUDY TURNER - - - - - - - - - - - Parliamentarian

ELIZABETH GROVE - - - - - - - - - - - - Historian

BILL LAZENBY - - - - - - - - - - - - - - - President

SANDRA HAMM - - - - - - - - - - - Vice President

ELIZABETH HELVENSTON - - - - - - - - - Treasurer

VICKY ROWLAND - - - - - - - Recording Secretary

MARTHA JO DORSEY - - - Corresponding Secretary

Officers

National Honor Society

FRONT ROW: Mary Louise Everett, Judy Neal, Stanley Ann Anderson, Betty Koenig, Sarah Kay Handy, Harriet Younts, Bill Walker, Gary Mansker, Martha Jo Dorsey, Jackie Anderson, Bonn Tanner.
BACK ROW: Dorothy Dunn, Barbara Brown, Jane Baird, Pat Thompson, Angelita Garcia, Mario Perez, James Pieper, Patti Davis, Joe Trlica, Elizabeth Helvenston, Luz Alaniz, Aubrey Martin.

Officers

JUDY TURNER - Secretary-Treasurer

BILL WALKER - Vice President

GARY MANSKER - President

F.T.A.

FRONT ROW: Rhoda Swan, Dorothy Dunn, Barbara Brown, Judy Neal, Martha Bowes, Joan Bohmfalk, Kathryn Wyrick, Linda Turner.

SECOND ROW: Miss Marjorie Miller, Sponsor; Sharon Page, Salura Owings, Carol Jackson, Barbara Kennedy, Sarah Kay Handy, Mary Ann Geisler, Helen Jackson, Darlene Lawrence, Mary Ellen Handy, Sarah Jane Ennis.

THIRD ROW: Alicia Adamez, Patsy Moreno, Sharon Mussett, Mary Louise Everett, Sharion Marion, Katherine Boemer, Ann Bowes, Gayle Rosebrock.

FOURTH ROW: Carol Yount, Carol Wagner, Loretta Overby, Manual Zapata, Phyllis McGiull, Janet L'Heureux.

Officers

Martha Bowes, Historian; Barbara Brown, Reporter; Joan Hebert, Program Chairman; Judy Neal, Vice President; Linda Turner, Secretary; Dorothy Dunn, Treasurer; Joan Bohmfalk, President.

Letterman's Club

FRONT: Gary Mansker, Don Donaho, Beaver Rider, Michael Sturm, Ross Huegler, Basilio Sauceda, Margarito Perez. SECOND: Mario Perez, Paul Hernandez, Eloy Baldez, Bonn Tanner, Jimmy Turnipseede, Clinton Ham, Wilson Ray, Luz Alaniz, Coach Tex Kassen. THIRD: Tommy O'Neil, Tommy Hicks, Johnny Smejkal.

Left to right: Gary Mansker, President; Bonn Tanner, Reporter; Luz Alaniz, Vice President; Jimmy Turnipseede, Secretary-Treasurer.

Office Staffs

STANDING: Esther Wright, Julie Sparks, Nona Sue McKinney, Viola Wright, Betty Koenig, Kathryn Wyrick, Nancy Lawson, Roberta Shomake, Barbara Burns, Carole Brown, Ann Wise. SEATED: Alene Hatcher, Dorothy Dunn, Mary Louise Everett, Janet Taylor, Sara Kay Handy.

Janet Brockman, Becky Fey, Patti Davis, (not shown) Madaline Bufford.

Myra Odom, Sharon Page, Esther Wright, Jackie Oswalt, Mary Ellen Clark, Doretha Wright.

ADS

These characters were used with permission of Mr. Charles Schulz, author of the cartoon strip "Peanuts."

SID HATCHER'S

"Red and White"

1600 North St. Marys

Phone FL-8-4036

For Shoppers Values

Dear Miss D,
I know of no one who has the respect and admiration of the students that you have. I really think that you are a wonderful person, and I have enjoyed this year more than any other year of high school. I will always remember you.
Love,
Barbara Brown

DIXIE CREAME

The worlds finest donuts
"Dixie Cream Glazed"

1500 N. Washington
Beeville, Texas

HERMES TRANSFER

507 North Filmore
FL8-3796

Dependable
Courteous
Service

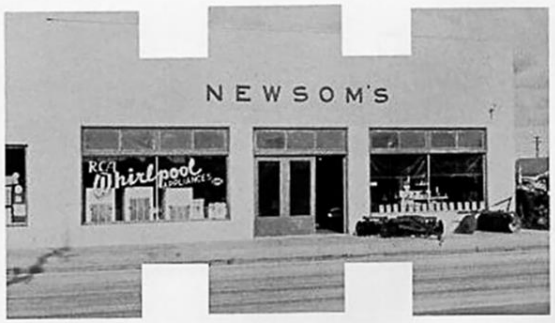

NEWSOM'S

609 S. Washington

FL-8-1471

GUARANTEE
FURNITURE AND APPLIANCES

118 West
Corpus
Christi

FL8-1636

FULLER-WATSON

"FORD FARMING HEADQUARTERS"

411 North Monroe FL-8-4084

F & A CLEANERS

"Quality is still our policy"

301 South Adams
FL-8-1555

QUICK WAY DRIVE IN GROCERY

"Complete Line of groceries"

1402 South Washington
FL-8-3783

CONOLY DRUG STORE

"Serving you with efficiency"

212 North Washington FL-8-1168

BEEVILLE BOOT AND SHOE REPAIR SHOP

Boots Made to Order - Expert Shoe Repair

Phone Fl 8-4365 117 1/2 N. Washington St.

BALLARD DRUG STORE

203 North Washington
Fl 8-1420

Prompt Courteous Service

CENTRAL POWER & LIGHT

124 North Washington

FL-8-3628

Miss D-
Well, I did want to read the TROJAN even if I was supposed to working on the morgue. I am looking forward for you to teach me some English next year. I need to learn something! You are one of the sweetest TROJAN ~~sponsors~~ sponsers I have ever meet.

Love,
Cindy

FISH '59-60

WASH-O-MAT

611 N. Adams

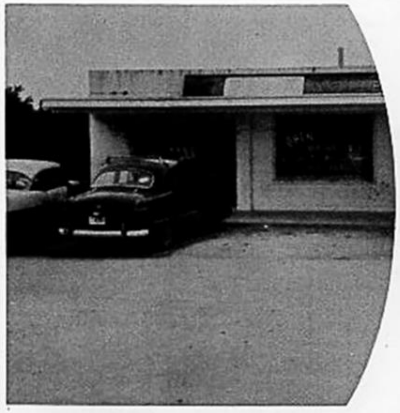

702 W. Corpus Christi

Call FL-8-9048

ESQUIRE MOTEL

Duncan Hines Approved

San Antonio Highway

Beeville, Texas

F. H. WOOLWORTH

ROOTBEER TRAILER

F1-8-3072

900 S. Washington

"Let's Bowl"

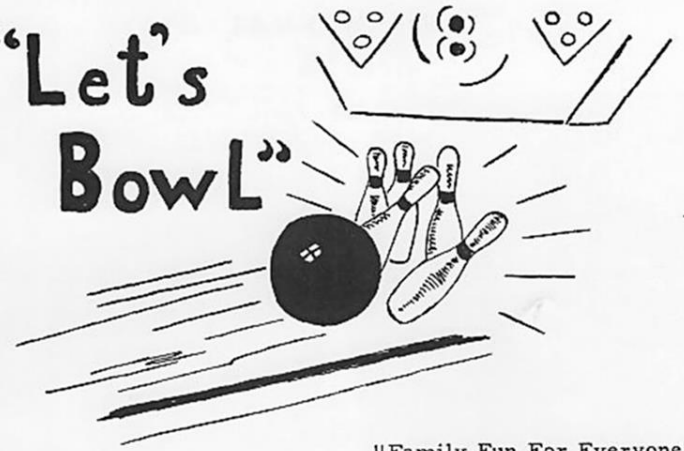

"Family Fun For Everyone"

NORTHSIDE BOWLING LANES, INC.

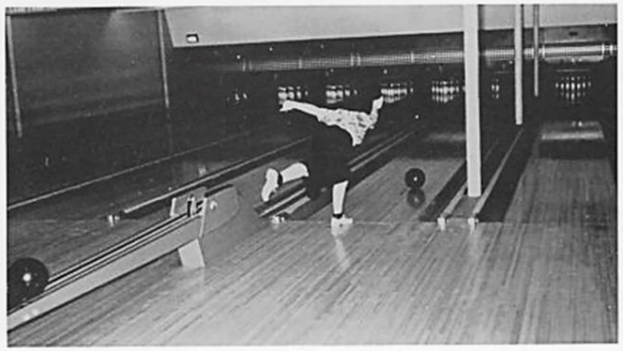

2 mi. North on Highway

FL-8-5959

SWIFT'S PLUMBING AND HEATING

704 S. Wash. FL-8-1688

HAUSE AND HALL MEN'S WEAR

204 N. Wash. FL-8-4575

HALL'S INDUSTRIES THEATRES

RIALTO

108 1/2 N. Washington
FL 8-4636

BRONCO

San Antonio Hwy.
FL 8-3780

STATE BANK

Large

or

Small

"We Welcome
your Account"

218 N. Washgtn.
FL8-3365

ZIMMERS
FLORAL AND NURSERY

San Antonio Hwy.

THE BOOTERY

JOEL SPENCE, Proprietor

MORENO PHARMACY

AMERICAN CAFE

214 N. Washington FL 8 4288

HARDY MOTORS

Dodge-Plymouth Service.
Fast, dependable car and truck service.
Factory engineered parts and accessories.
Dependable used cars and trucks.

FIZER'S

"A diamond is a girl's best friend."

FIZER'S JEWELRY

211 North Washington

FL-8-1215

RUTH DAVIS

Junior Fashions

Corner of Adams and Corpus Christi

FL-8-3290

PERRY'S 5 & 10

"Toys for tots"

213 N. Washington

FL8-4466

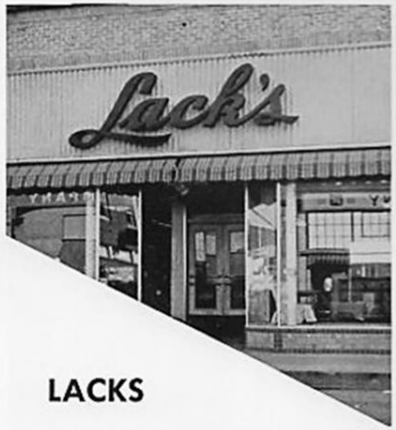

LACKS

"The family store"

305 N. Washington

FL-8-1012

EL CAMINO MOTEL

1500 N. Washington
Beeville, Texas

your key . . .
TO GREATER VALUES

SALTZMAN BROTHERS

209 North Washington

FL 8-4281

GUARANTY TITLE & TRUST CO.

213 W. Corpus Christi

FL 8-3374

HOUSTON NATURAL GAS CORP.

104 North St. Mary's

FL 8-4801

DUNN BROTHERS CONSTRUCTION

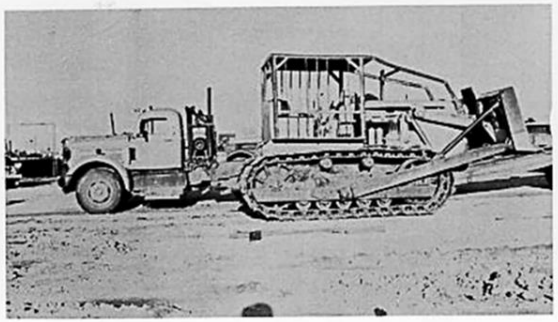

Airport Road

FL 8-1949

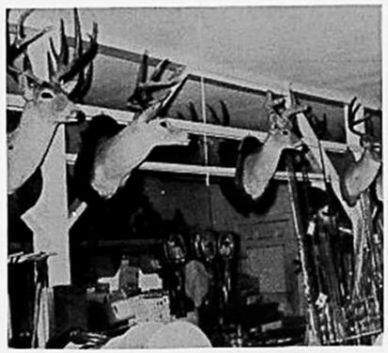

DAVIS

SPORTING GOODS

"We stock all your sporting needs"

300 East Bowie FL-8-4128

H.E.B.

"The Finest Food YOU Can Buy"

200 N. St. Mary's

FL-8-4553

Bonham's

J. C. PENNEY'S

306 North Washington

FL 8-4528

CREE MEE

Kenedy, Texas

"Gifts of lasting distinctions."

MERGELE JEWELERS

307 North Washington

FL 8-1666

BEEVILLE FEED AND SEED COMPANY

410 North St. Marys

FL-8-2731

Farm and Ranch Headquarters

Buyers of Farm Produce

HOME FURNITURE

327 N. Washington

FL 8-4277

WHITE AUTO

Everything for Home and Auto

210 N. Washington

FL 8-5445

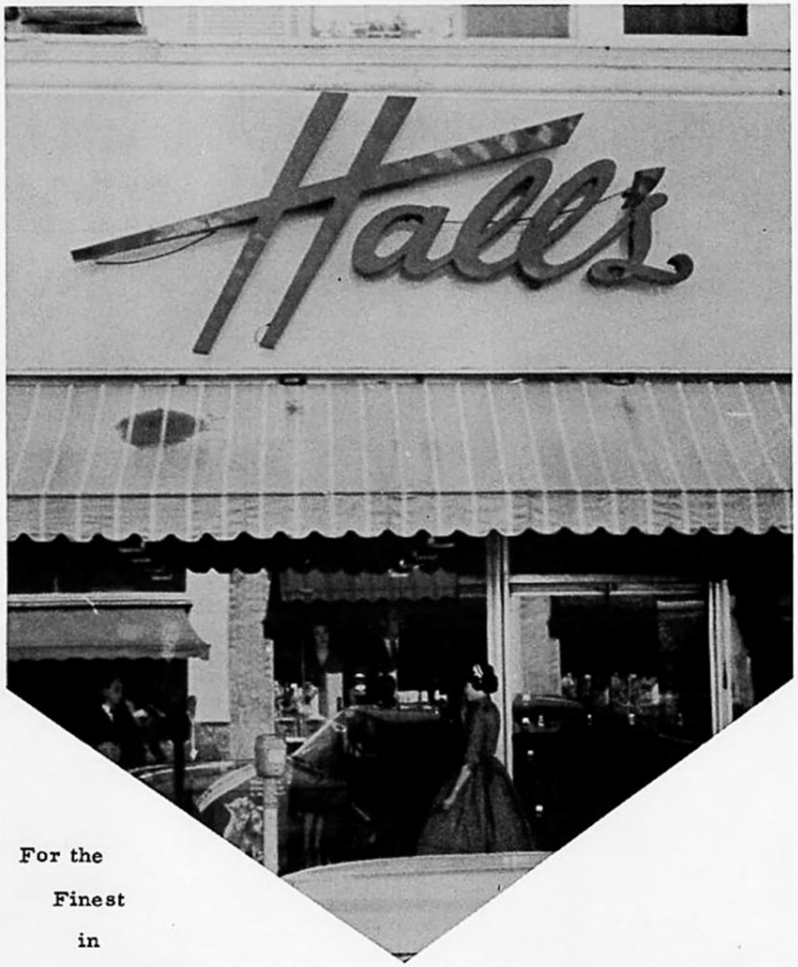

For the
Finest
in
Fashions
Shop at
HALL'S

HALL'S

205 North Washington

FL-8-3346

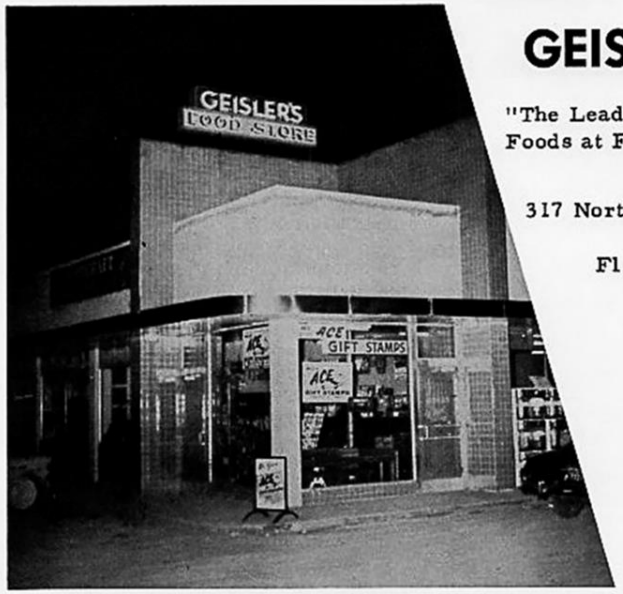

GEISLER'S

"The Leader in Quality
Foods at Fair Prices"

317 North St. Mary's

Fl 8 3710

CUDE TV AND RADIO

610 East Houston
FL8-2442

COCA-COLA BOTTLING COMPANY

"Whoever youvare
Whatever you do."

300 S. Washington

F18-3060

MAC'S RADIO AND TV

FL 8-1788

SERVICE IS OUR FIRST THOUGHT

ZENITH ADMIRAL

BEEVILLE STUDIOS

111 South St. Marys

FL 8-1626

GALLOWAY-WILSON FUNERAL HOME

409 North Tyler FL 8-2512

BEE COUNTY LIVESTOCK AUCTION

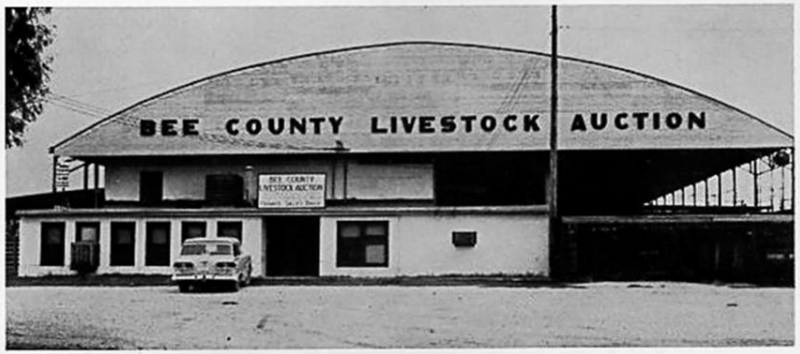

CLYDE HEBERT - Owner

Phone FL 8-1727

Corpus Christi Highway

WESTERN AUTO

ASSOCIATE STORE

317 N. Washington

FL 8-3864

A. A. HUEGLER & SONS

"Tops for the shopper"

701 N. Avenue D

FL 8-3646

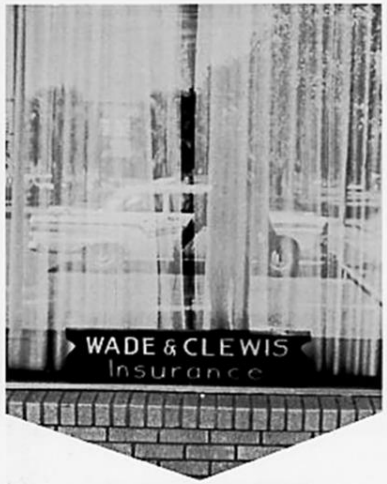

WADE & CLEWIS
INSURANCE AGENCY
FL-8-2181
104 E. Corpus Christi

ANNUAL BOOSTERS

Caffall's Mobiloil Station

Chester's Auto Parts

Dairy Queen

Mueller Grocery

Dr. A. A. Nelson

Sigmor's Service Station

Wise's Nursery

L. G. BALFOUR COMPANY

Attleboro Massachusetts

Jewelry's Finest Craftsmen

Class Rings and Pins

Club and Hospital Insignia

Medals - Trophies - Plaques

Commencement Invitations - Diplomas

Representative:

F. S. HOLZHEUSER

330 Catalina Place

Corpus Christi, Texas

NORRIS W. RIDER INSURANCE COMPANY

"Your Insurance Friend"

604 North Washington FL8-3341

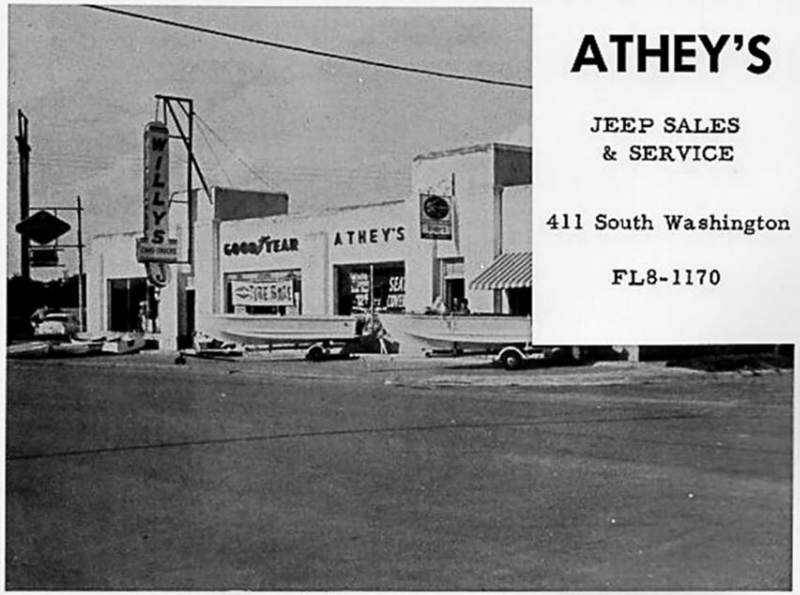

ATHEY'S

JEEP SALES
& SERVICE

411 South Washington

FL8-1170

COMMERCIAL NATIONAL BANK

Since 1893

More Than
65 Years
of Dependable Service

100 S. Wash

FL-8-3612

ROBERTS AND McKENZIE

400 S. Washington

FL 8-2711

PARISIAN

DISTINCTIVE APPAREL
FOR WOMEN

308 N. Washington

FL 8-1004

COQUALLA'S

120 North Washington

FL 8-3848

SCHULZ PHARMACY

"Prescriptions Promptly Filled"

FL-8-1150

122 North Washington

R. E. HARGUS

HUMBLE PRODUCTS
SERVICE STATION

309 East Houston FL-8-2797

SPARKLE WHITE

LAUNDRY AND CLEANERS

Refugio Highway

FL-8-5000

For good clean service

ANTHONY'S

"Serves you better and saves you more."

300 North Washington
FL8-1108

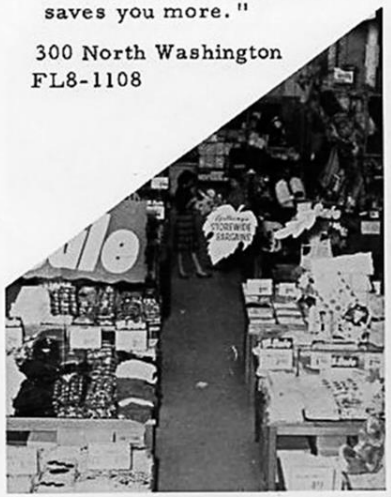

HANCE H. HAMILTON

LAUNDERER
AND CLEANER

108 North St. Mary's

FL8-3787

CITY DRUG STORE

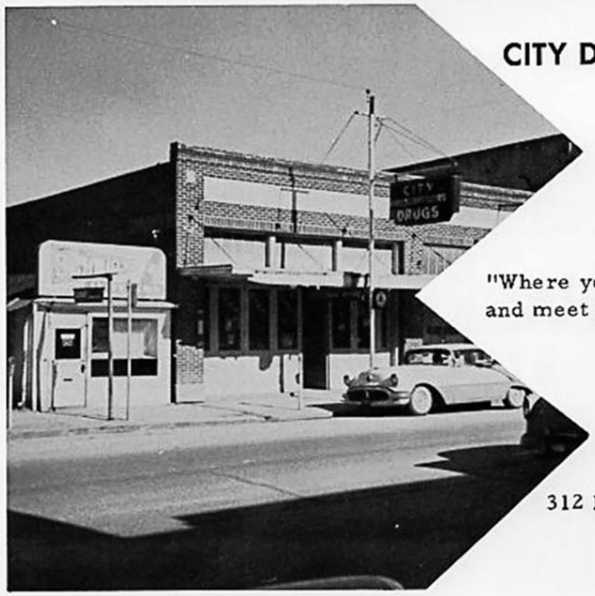

"Where you get service
and meet your friends."

312 North Washington

FL8-2811

SMEJKAL

ELECTRIC SERVICE

Electric Contracting
and Repairs

309 N. St. Marys

FL8-1348

APPLIANCES

PAUL SPIKES AND SONS

1007 S. Washington

F18-3470

Air Conditioning
Commercial
Industrial
Central and Room Units

Year 'Round Heating and Cooling
5 Year Protection on Refrigeration Systems
Not Just the Motor

BEEVILLE INDUSTRIES

211 W. Corpus Christi

FL-8-4210

York
refrigeration
air conditioning

AT YOUR SERVICE

These employees of The First National Bank of Beeville are ready to serve you in the new and modern building at 111 E. Corpus Christi Street

3% Savings

Free Parking

Drive-In Banking

Bank by Mail

SCHOOL ACCOUNTS WELCOME

THE FIRST NATIONAL BANK OF BEEVILLE

Established 1890

Member F. D. I. C.

KIBL

1490 on your dial

Best in Music,
Sports
and News

Congratulations,

Seniors

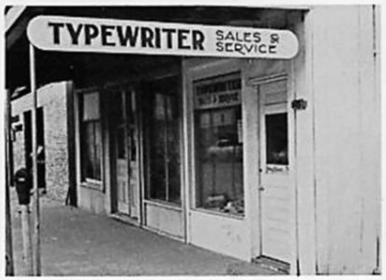

TYPEWRITER
SALES AND SERVICE

318 N. Washington

Fl 8 5949

JOE'S
CHEVROLET COMPANY

301 S. Washington

Dial FL 8 1681

CUNNINGHAM'S

Steaks - Chicken - Seafood

Special Parties Accommodated

North on Highway 81 (San Antonio)

Better Homes Available
Immediately

L. J. RUSSELL

CONSTRUCTION CO.

REYNOLDS MOTOR SALES

Call Fleetwood 8 5656

600 South Washington Street

BEEVILLE PUBLISHING CO.

Headquarters for

Royal Typewriters

Allen-Wales Adding Machines

School and Office Supplies

YOUR LOCAL STATIONER

Wiard,
Didn't know the 1st
as how much fun I've
had with it but I've truly
appreciated most the school
years a happy & pleasant
memories. Thanks to all
you've done for me.
Always,
Friendship

P.S. enjoy
reading
me during
my nearly
whites.

KNIGHT INSURANCE AGENCY

State Bank Building

Representing Old Reliable Stock Companies

Fire, Casualty, Automobile, Health and Accident, Life, Bonds

These are

OUR BOOSTERS:

GORDON UPHOLSTERY

BEEVILLE BOATS & MOTORS

JERRY'S GLAMOUR NOOK

FINKE ELECTRIC COMPANY

McCLINTOCK'S PHILLIPS 66

JACK F. ELDER HUMBLE STATION

HOVEY PETROLEUM COMPANY, INC.

BEARD'S CONOCO STATION

CARRIE J. WRIGHT & COMPANY

GERALD M. WORKMAN,

Agent

114 W. Corpus Christi Street

Fl 8 2412

1502 N. E.

Washington

Dial Fl 8 1833

Call Us First

Then Pick It

Up

CAIN'S

Dining Room

Curb Service

Chicken Steaks Fish

501 S. Washington Street FL 8-5590

Miss D,

It's hard to put into words what it's meant to me to be in your classes and to work on the TRAIN. I remember when I was a sophomore, I decided I wanted to work on the paper because I liked you. Well, I worked and I still like you.

I'll never forget the wonderful time I've had this year with you and the rest of the staffers. Always remember me, my cats, and my frequent need for confession. Love,

Santos — Charles

'S Foolin' — It's Snow Foolin'

Dourity's Dumbells

Class of '60

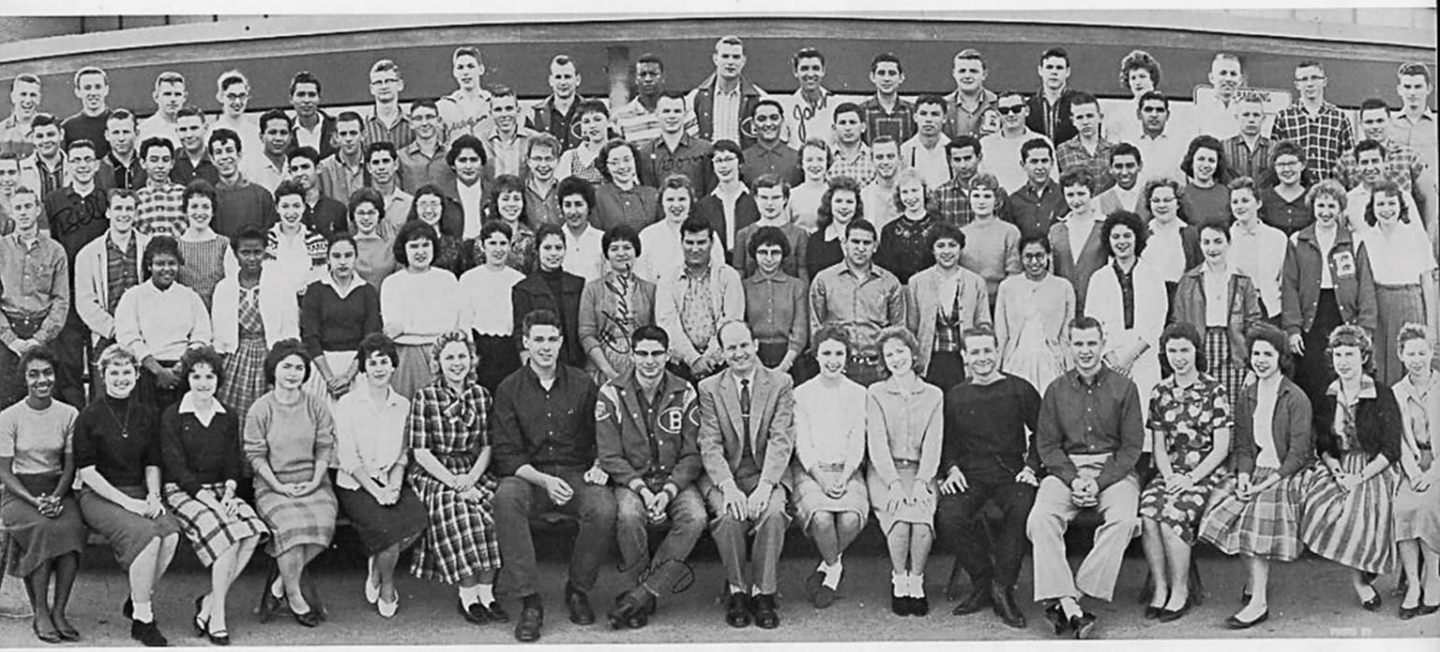

To the teacher that has helped me more than any other teacher. I have enjoyed this year with you very much. I hope you will help other people as much as you have helped me.

Eddie Dunn

Miss D.

I am going to miss you next year. My high school days wouldn't have been complete without you for a teacher, friend and advisor in all sorts of things.

Bonn

Miss D.

To a good teacher and a friend all the time.

Marion Torres

Miss D.

To one of the best English teachers I've ever had. You taught me a lot last year. I am sure I am going to enjoy working on the Trojan with you.

Edalie Dozier

To the best teacher in HS who has helped me very much.

Good luck

Eugene Barrera

To one of the best teachers of A.C.

James Leo Leal

Miss D.

To a wonderful teacher the best of luck throughout your coming years at Aquinas College.

Must be always a most wonderfullest English Teacher.
Tacy Mitchell

Miss D,
The best English teacher I have had and will always be. Best of luck to you always
Love,
Lilia Jean Harris

Miss D
It has been a pleasure knowing you and I look forward to working on the Trojan newspaper
Tracy

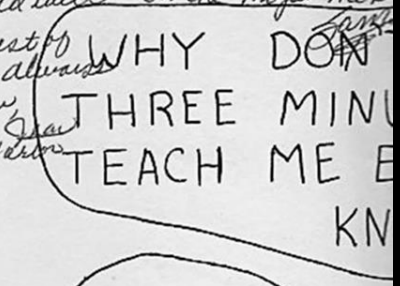

To a wonderful teacher and person. I've really enjoyed being in your class and have really learned a lot.
Best of luck always.
Love,
Carol Yount

PROPERTY OF
A.C. JONES HIGH SCHOOL LIBRARY
REEVILLE, TEXAS

Thanks for help making this a wonderful year.
Jay Moore

Miss Dugat,
To an English Teacher with the coolest JOKES!!!
Dan Douglas

Miss Dugat,
To the best English teacher I've ever had. I think I've learned more in this class than in any other. Best of luck!
Earl Hudson

To a real sweet teacher and a person I enjoyed having taught by. Best English teacher I have ever had. Best of luck always.
Gloria Rodriguez

Miss D.
You must ... the ... attention ... Best ...
I particularly ... in ... class ...
enjoyed ...

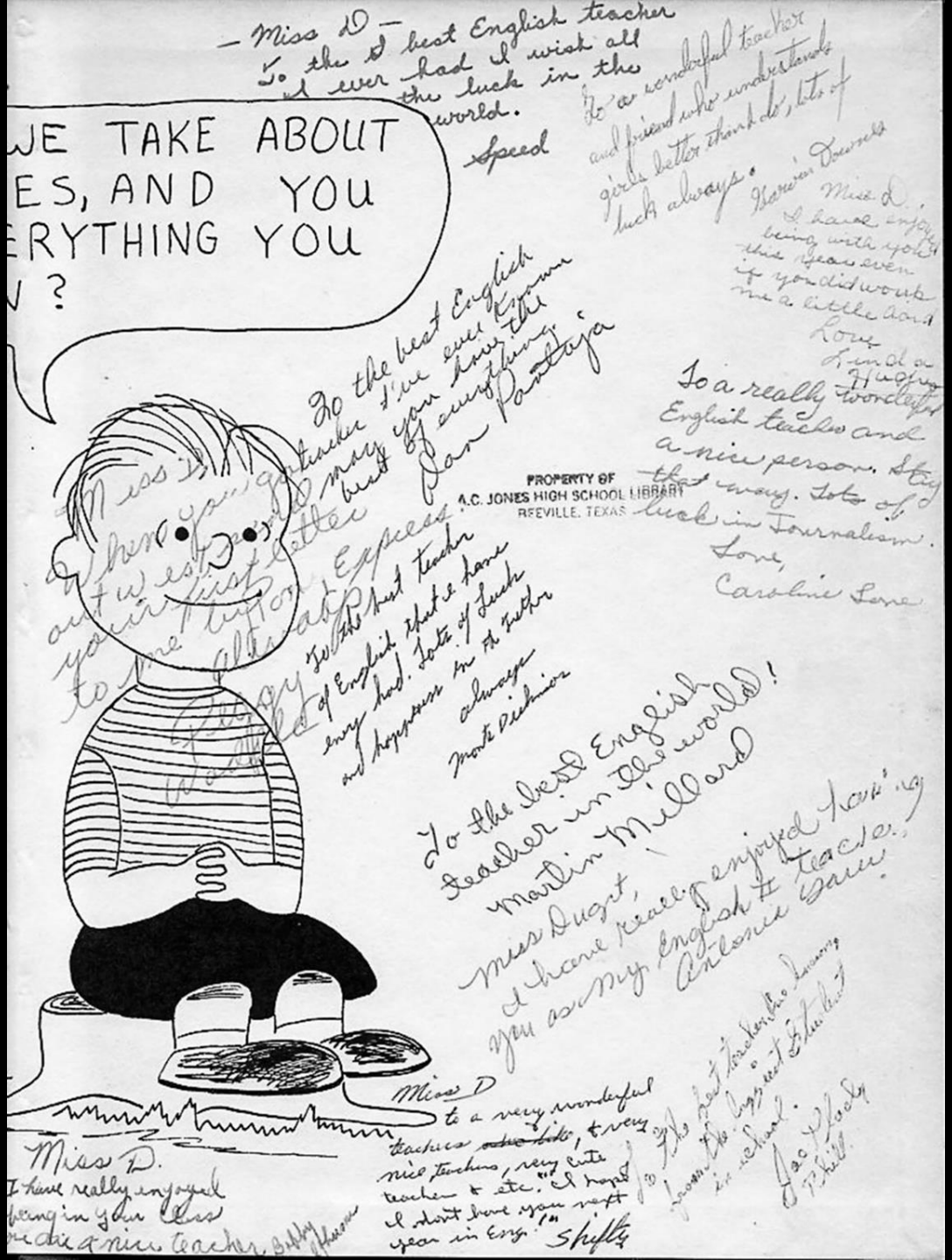

PROPERTY OF
A.C. JONES HIGH SCHOOL LIBRARY
ABEVILLE, TEXAS

— Miss D —
To the best English teacher I ever had I wish all the luck in the world.
Speed

To a wonderful teacher and friend who understands girls better than do lots of
luck always.
Marion Downs

Miss D.
I have enjoyed being with you this year even if you did work me a little hard
Love
Linda Hughes

To the best English teacher I've ever known
Miss D
Where you gotta be
out w est
you in first letter
to the top of
Alabama Express
but may you know the
best of everything
Love Pam Pantaja

To a really wonderful English teacher and a nice person. Stay that way. Lots of luck in Journalism.
Love,
Caroline Lane

To the best English teacher I've had. Lots of luck and happiness in a further always
most sincerely

To the best English teacher in the world!
Martin Millard

Miss Dugat,
I have really enjoyed having you as my English II teacher.
Arlonie Davis

Miss D
I have really enjoyed being in your class
You are a nice teacher.
Bobby Thomas

Miss D
to a very wonderful teacher ~~who lets~~, & very nice teacher, very cute teacher & etc. I hope I don't have you next year in Eng. II
Shelly

To the best teacher I know
Jacqueline Hughes
in school.
Jackie Hodge
Phillips

Class of '60